PROJECT REFERENCE NO.	SHEET NO.
U-3465	11
R/W SHEET NO.	

ROADWAY DESIGN ENGINEER
9/2/2014 — NORTH CAROLINA PROFESSIONAL SEAL 016378 ENGINEER REKHA V. PATEL
DocuSigned by: Rekha V. Patel
F6CF1D6A8A0AD4E...

HYDRAULICS ENGINEER
9/5/2014 — NORTH CAROLINA PROFESSIONAL SEAL 020870 ENGINEER MARC T. SHOWER
DocuSigned by: Marc Shower
1B02AEC0A8B4C2...

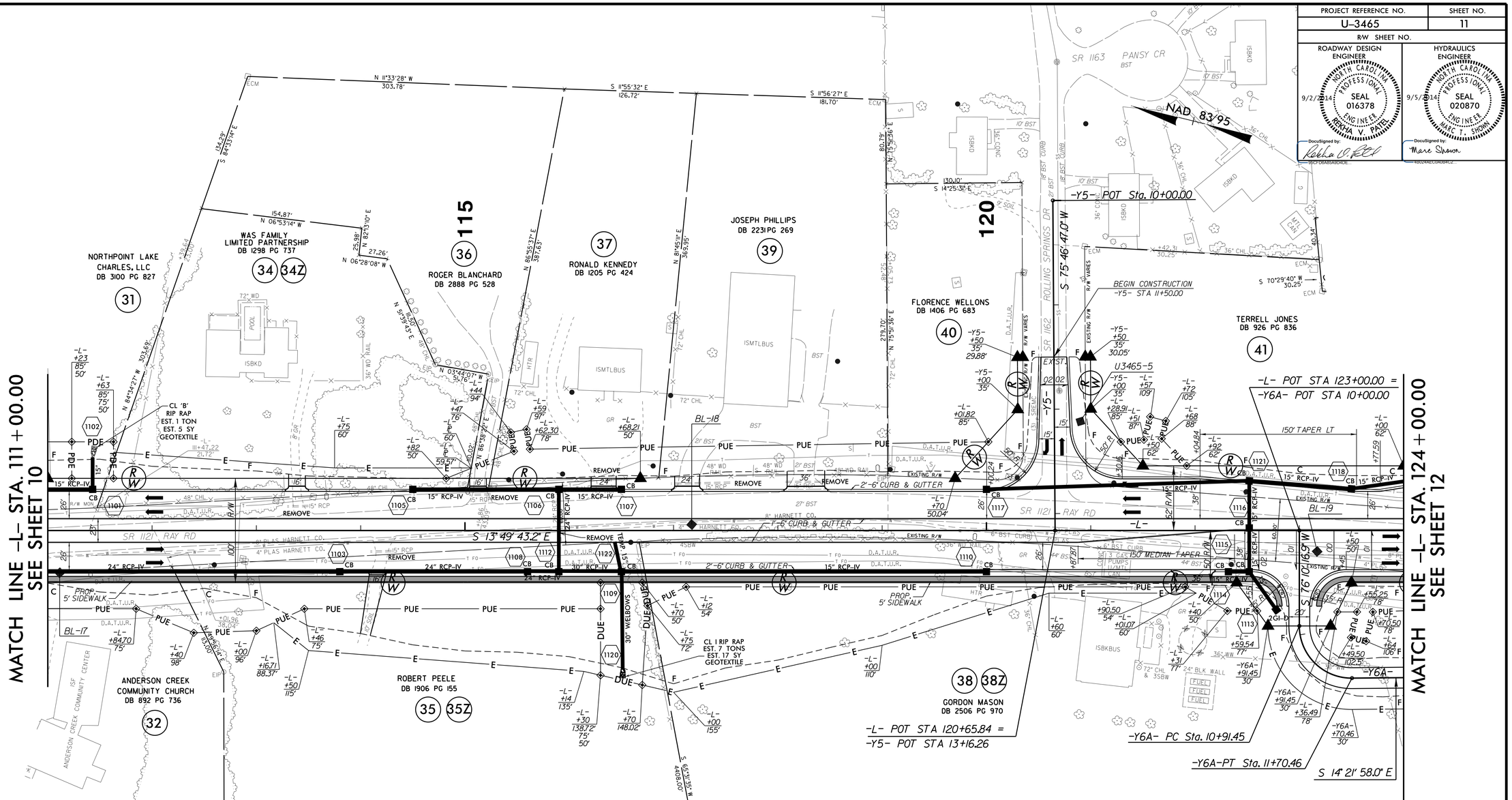

SR 1121 (RAY ROAD) AND SR 1162 (ROLLING SPRINGS DRIVE)

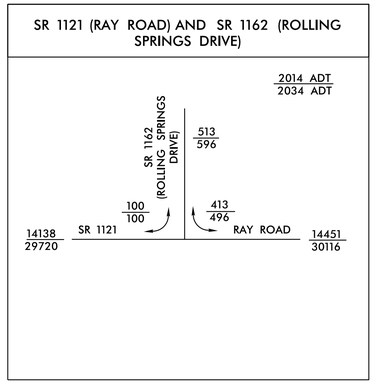

-Y6A-

PI Sta 11+41.92
Δ = 90° 32' 15.0" (LT)
D = 114° 35' 29.6"
L = 79.01'
T = 50.47'
R = 50.00'

NOTE: SEE PAVEMENT MARKING PLANS FOR ACTUAL LOCATIONS OF CURB RAMPS.

NOTES: (1) SEE SHEET 25 FOR -L- PROFILE
(2) SEE SHEET 32 FOR -Y5- PROFILE
(3) SEE SHEET 32 FOR -Y6A- PROFILE

REVISIONS

28-AUG-2014 12:02
R:\Roadway\Proj\3465_rdy_pshll.dgn
$$$$USERNAME$$$$