PROJ. REFERENCE NO.	SHEET NO.
U-4432	X-1

STATE OF NORTH CAROLINA
DIVISION OF HIGHWAYS

Approximate quantities only. Shoulder borrow, fine grading, clearing and grubbing, and removal of existing pavement will be paid for at the lump sum price for "Grading".

NOTE: EMBANKMENT COLUMN DOES NOT INCLUDE BACKFILL FOR UNDERCUT

CROSS-SECTION SUMMARY

Station L LT	Uncl. Exc. (cu. yd.)	Embt (cu. yd.)
19+25.00000	0	0
19+50.00000	0	0
19+75.00000	0	0
20+00.00000	0	1
20+25.00000	2	1
20+50.00000	4	2
20+75.00000	4	2
21+00.00000	4	1
21+25.00000	4	1
21+50.00000	3	2
21+75.00000	3	2
22+00.00000	2	2
22+25.00000	2	2
22+50.00000	1	2
22+75.00000	1	4
23+00.00000	1	3
23+25.00000	1	0
23+50.00000	2	0
23+75.00000	2	0
24+00.00000	1	0
24+25.00000	0	0
24+50.00000	2	0
24+75.00000	6	0
25+00.00000	4	9
25+25.00000	0	19
25+50.00000	0	22
25+75.00000	0	19
26+00.00000	2	9
26+25.00000	10	2
26+50.00000	19	9
26+75.00000	19	13
27+00.00000	12	6
27+25.00000	3	0
27+50.00000	0	0

Station L CL	Uncl. Exc. (cu. yd.)	Embt (cu. yd.)
28+75.00000	0	0
29+00.00000	3	36
29+25.00000	3	165
29+50.00000	0	250
29+75.00000	0	240
30+00.00000	0	231
30+25.00000	0	259
30+50.00000	0	289
30+75.00000	0	264
31+00.00000	0	226
31+25.00000	0	178
31+50.00000	0	134
31+75.00000	0	113
32+00.00000	0	94
32+25.00000	0	75

Station L CL	Uncl. Exc. (cu. yd.)	Embt (cu. yd.)
32+50.00000	3	75
32+75.00000	5	83
33+00.00000	3	91
33+25.00000	1	107
33+50.00000	0	125
33+75.00000	0	142
34+00.00000	0	159
34+25.00000	0	177
34+50.00000	0	188
34+75.00000	1	186
35+00.00000	6	184
35+25.00000	5	175

Station L LT	Uncl. Exc. (cu. yd.)	Embt (cu. yd.)
35+25.00000	0	0
35+50.00000	0	160
35+75.00000	0	144
36+00.00000	0	122
36+25.00000	0	100
36+50.00000	0	77
36+75.00000	0	59
37+00.00000	0	43
37+25.00000	0	30
37+50.00000	0	25
37+75.00000	0	19
38+00.00000	1	13
38+25.00000	2	11
38+50.00000	2	6
38+58.00000	1	0
38+75.00000	0	0

Station L LT	Uncl. Exc. (cu. yd.)	Embt (cu. yd.)
38+75.00000	0	0
39+00.00000	7	0
39+25.00000	24	0
39+50.00000	30	0
39+75.00000	26	0
40+00.00000	27	0
40+25.00000	29	0
40+50.00000	31	0
40+75.00000	29	0
41+00.00000	20	0
41+25.00000	18	0
41+50.00000	18	0
41+75.00000	12	0
42+00.00000	7	0
42+25.00000	2	0
48+75.00000	0	0
49+00.00000	6	0

Station L LT	Uncl. Exc. (cu. yd.)	Embt (cu. yd.)
49+25.00000	12	0
49+50.00000	12	0
49+75.00000	13	0
50+00.00000	6	0
50+25.00000	0	0
50+50.00000	0	0
50+75.00000	0	0

Station L CL	Uncl. Exc. (cu. yd.)	Embt (cu. yd.)
50+75.00000	0	0
51+00.00000	0	0
51+25.00000	2	0
51+50.00000	21	0
51+75.00000	41	0
52+00.00000	45	0
52+25.00000	65	0
52+50.00000	93	0
52+75.00000	105	0
53+00.00000	115	0
53+25.00000	130	0
53+42.00000	99	0
53+50.00000	55	0
53+75.00000	188	2
54+00.00000	179	5
54+25.00000	151	13
54+50.00000	274	19
54+75.00000	463	13
55+00.00000	494	7
55+25.00000	415	6
55+50.00000	306	4
55+75.00000	243	3
56+00.00000	216	1
56+25.00000	218	0
56+50.00000	229	0

Station L LT	Uncl. Exc. (cu. yd.)	Embt (cu. yd.)
56+50.00000	0	0
56+75.00000	175	0
57+00.00000	83	0
57+25.00000	50	0
57+50.00000	56	0
57+75.00000	50	0
58+00.00000	43	0
58+25.00000	41	0
58+50.00000	43	1
58+75.00000	45	2
59+00.00000	48	6
59+25.00000	49	8
59+50.00000	45	7

Station L LT	Uncl. Exc. (cu. yd.)	Embt (cu. yd.)
59+75.00000	39	7
60+00.00000	31	7

Station L LT	Uncl. Exc. (cu. yd.)	Embt (cu. yd.)
60+00.00000	0	0
60+25.00000	14	25
60+50.00000	15	25
60+75.00000	25	6
61+00.00000	19	4
61+25.00000	19	2
61+50.00000	27	0
61+75.00000	28	0
62+00.00000	23	0
62+25.00000	19	4
62+50.00000	10	7
62+75.00000	8	6
63+00.00000	13	6
63+25.00000	21	6
63+50.00000	27	6
63+75.00000	28	6
64+00.00000	30	6
64+25.00000	33	2
64+50.00000	75	0
64+75.00000	120	0
65+00.00000	115	0
65+25.00000	89	0
65+50.00000	66	0
65+75.00000	52	0
66+00.00000	41	0
66+25.00000	31	0
66+50.00000	22	0
66+75.00000	14	1
67+00.00000	10	4
67+25.00000	6	9
67+50.00000	1	16
67+75.00000	0	23
68+00.00000	0	24
68+25.00000	2	18
68+50.00000	5	12
68+75.00000	27	5
68+95.80000	19	0
69+00.00000	0	0

Station L RT	Uncl. Exc. (cu. yd.)	Embt (cu. yd.)
19+25.00000	0	0
19+50.00000	0	0
19+75.00000	0	0
20+00.00000	0	1
20+25.00000	0	1
20+50.00000	0	1
20+75.00000	0	1
21+00.00000	1	1
21+25.00000	2	1
21+50.00000	2	1
21+75.00000	3	1
22+00.00000	3	1
22+25.00000	2	1
22+50.00000	5	0
22+75.00000	7	0
23+00.00000	4	5
23+25.00000	1	11
23+50.00000	1	11
23+75.00000	1	12
24+00.00000	1	12
24+25.00000	5	7
24+50.00000	8	2
24+75.00000	5	7
25+00.00000	2	10
25+25.00000	2	8
25+50.00000	2	13
25+75.00000	1	19
26+00.00000	1	22
26+25.00000	0	21
26+50.00000	0	25
26+75.00000	0	34
27+00.00000	0	49
27+25.00000	0	57
27+50.00000	0	28

Station L RT	Uncl. Exc. (cu. yd.)	Embt (cu. yd.)
35+00.00000	0	0
35+25.00000	1	5
35+50.00000	2	11
35+75.00000	0	14
36+00.00000	0	24
36+25.00000	0	44
36+50.00000	0	63
36+75.00000	0	75
37+00.00000	0	80
37+25.00000	0	75
37+50.00000	1	62
37+75.00000	2	47
38+00.00000	3	34
38+25.00000	5	24
38+50.00000	8	21
38+58.00000	1	4
38+75.00000	0	0

Station L RT	Uncl. Exc. (cu. yd.)	Embt (cu. yd.)
38+75.00000	0	0
39+00.00000	9	2
39+25.00000	19	2
39+50.00000	18	0
39+75.00000	17	1
40+00.00000	17	1
40+25.00000	17	0
40+50.00000	17	0
40+75.00000	17	0
41+00.00000	17	0
41+25.00000	17	0
41+50.00000	16	0
41+75.00000	15	0
42+00.00000	15	0
42+25.00000	14	0
42+50.00000	13	0
42+75.00000	13	0
43+00.00000	12	0
43+25.00000	13	0
43+50.00000	13	0
43+75.00000	12	0
44+00.00000	11	0
44+25.00000	12	0
44+50.00000	12	0
44+75.00000	12	0
45+00.00000	13	0
45+25.00000	6	0
45+50.00000	0	0
45+75.00000	0	0
46+00.00000	0	0
47+25.00000	0	0
47+50.00000	3	0
47+75.00000	10	0
48+00.00000	16	0
48+25.00000	21	0
48+50.00000	25	0
48+75.00000	29	0
49+00.00000	30	0
49+25.00000	28	0
49+50.00000	25	0
49+75.00000	25	0
50+00.00000	23	0
50+25.00000	22	0
50+50.00000	13	0

Station L RT	Uncl. Exc. (cu. yd.)	Embt (cu. yd.)
56+50.00000	0	0
56+75.00000	128	0
57+00.00000	106	0
57+25.00000	100	0
57+50.00000	98	0

PROJ. REFERENCE NO.	SHEET NO.
U-4432	X-1A

STATE OF NORTH CAROLINA
DIVISION OF HIGHWAYS

Approximate quantities only. Shoulder borrow, fine grading, clearing and grubbing, and removal of existing pavement will be paid for at the lump sum price for "Grading".

NOTE: EMBANKMENT COLUMN DOES NOT INCLUDE BACKFILL FOR UNDERCUT

CROSS-SECTION SUMMARY

Station L RT	Uncl. Exc. (cu. yd.)	Embt (cu. yd.)
57+75.00000	90	0
58+00.00000	79	0
58+25.00000	70	3
58+50.00000	61	7
58+75.00000	45	13
59+00.00000	30	22
59+25.00000	20	31
59+50.00000	9	43
59+75.00000	1	74
60+00.00000	0	109

Station L RT	Uncl. Exc. (cu. yd.)	Embt (cu. yd.)
60+00.00000	0	0
60+25.00000	0	127
60+50.00000	0	121
60+75.00000	0	102
61+00.00000	0	72
61+25.00000	0	35
61+50.00000	1	19
61+75.00000	1	8
62+00.00000	7	4
62+25.00000	9	6
62+50.00000	4	4
62+75.00000	4	3
63+00.00000	6	1
63+25.00000	12	0
63+50.00000	18	0
63+75.00000	24	0
64+00.00000	28	0
64+25.00000	29	0
64+50.00000	25	0
64+75.00000	21	0
65+00.00000	23	0
65+25.00000	27	0
65+50.00000	29	0
65+75.00000	32	0
66+00.00000	35	0
66+25.00000	35	0
66+50.00000	35	0
66+75.00000	35	0
67+00.00000	31	0
67+25.00000	24	0
67+50.00000	19	3
67+75.00000	16	5
68+00.00000	15	6
68+25.00000	15	8
68+50.00000	17	6
68+75.00000	10	11
68+95.80000	3	18
69+00.00000	1	2

Station Y2 LT	Uncl. Exc. (cu. yd.)	Embt (cu. yd.)
11+25.00000	0	0
11+50.00000	264	0
11+75.00000	622	0
12+00.00000	704	0
12+25.00000	581	0
12+35.00000	186	0
12+50.00000	274	0
12+75.00000	460	0
13+00.00000	490	0
13+25.00000	500	0
13+50.00000	571	0
13+75.00000	500	0
14+00.00000	174	0

Station Y2 RT	Uncl. Exc. (cu. yd.)	Embt (cu. yd.)
10+75.00000	0	0
11+00.00000	325	0
11+25.00000	675	0
11+50.00000	697	0
11+75.00000	620	0
12+00.00000	501	0
12+25.00000	543	0
12+35.00000	255	0
12+50.00000	391	0
12+75.00000	637	0
13+00.00000	603	0
13+25.00000	570	0
13+50.00000	463	0
13+75.00000	187	0

Station -DR1- ON Y2	Uncl. Exc. (cu. yd.)	Embt (cu. yd.)
10+25.00000	0	0
10+50.00000	370	0
10+75.00000	923	0
11+00.00000	821	0
11+25.00000	446	0
11+50.00000	300	0
11+75.00000	250	0
12+00.00000	246	0
12+25.00000	254	0
12+35.00000	106	0
12+50.00000	154	0
12+75.00000	334	0
13+00.00000	465	0
13+25.00000	533	0
13+50.00000	615	0
13+75.00000	737	0
14+00.00000	701	0
14+25.00000	438	0

Station -DR1- ON Y2	Uncl. Exc. (cu. yd.)	Embt (cu. yd.)
14+50.00000	135	0

Station Y3	Uncl. Exc. (cu. yd.)	Embt (cu. yd.)
10+15.00000	0	0
10+25.00000	2	0
10+50.00000	12	0
10+75.00000	27	0
11+00.00000	41	0
11+25.00000	49	0
11+50.00000	39	0
11+75.00000	30	2

Station Y3	Uncl. Exc. (cu. yd.)	Embt (cu. yd.)
12+75.00000	0	0
13+00.00000	17	7
13+25.00000	4	3

Station Y5	Uncl. Exc. (cu. yd.)	Embt (cu. yd.)
11+00.00000	0	0
11+25.00000	3	0
11+50.00000	13	0

Station Y5	Uncl. Exc. (cu. yd.)	Embt (cu. yd.)
12+50.00000	0	0
12+75.00000	19	0
13+00.00000	30	0
13+25.00000	23	0
13+50.00000	24	0
13+75.00000	23	0
14+00.00000	21	0
14+25.00000	20	0
14+50.00000	20	0
14+75.00000	21	0
15+00.00000	21	0
15+25.00000	21	0
15+50.00000	11	0

Station Y6	Uncl. Exc. (cu. yd.)	Embt (cu. yd.)
13+25.00000	0	0
13+50.00000	5	0
13+75.00000	27	0
14+00.00000	50	0
14+25.00000	73	3

Station Y8	Uncl. Exc. (cu. yd.)	Embt (cu. yd.)
13+50.00000	0	0
13+75.00000	4	0
14+00.00000	7	1
14+25.00000	8	2
14+50.00000	7	2
14+75.00000	4	3
15+00.00000	3	4
15+25.00000	1	5
15+50.00000	0	6
15+75.00000	2	10
16+00.00000	5	16
16+25.00000	7	25
16+50.00000	13	42
16+75.00000	18	61
17+00.00000	19	73
17+25.00000	18	85
17+50.00000	17	105
17+75.00000	12	121
18+00.00000	5	114
18+25.00000	5	104
18+50.00000	10	106
18+75.00000	10	119
19+00.00000	8	166
19+25.00000	6	220
19+50.00000	2	238
19+75.00000	0	207
20+00.00000	2	153
20+25.00000	4	138
20+50.00000	4	143
20+75.00000	2	132
21+00.00000	1	105
21+25.00000	2	76
21+50.00000	7	39
21+75.00000	6	6

Station Y9	Uncl. Exc. (cu. yd.)	Embt (cu. yd.)
15+50.00000	0	0
15+75.00000	6	1
16+00.00000	13	5
16+25.00000	10	11
16+50.00000	4	19
16+75.00000	7	26
17+00.00000	16	33
17+25.00000	29	38
17+50.00000	39	38
17+75.00000	37	22
18+00.00000	31	4
18+02.00000	2	0

INDEX OF CROSS-SECTIONS

-L- STA. 18+50 TO STA 69+50	X-3 THUR X-41
-Y2- STA. 10+25 TO STA 14+25 (w/-DR1-)	X-42 THUR X-46
-Y3- STA. 10+00 TO STA 14+25	X-47 THUR X-49
-Y5- STA. 10+50 TO STA 16+00	X-50 THUR X-52
-Y6- STA. 12+50 TO STA 16+50	X-53 THUR X-56
-Y8- STA. 13+00 TO STA 22+00	X-57 THUR X-62
-Y9- STA. 14+00 TO STA 19+50	X-63 THUR X-64

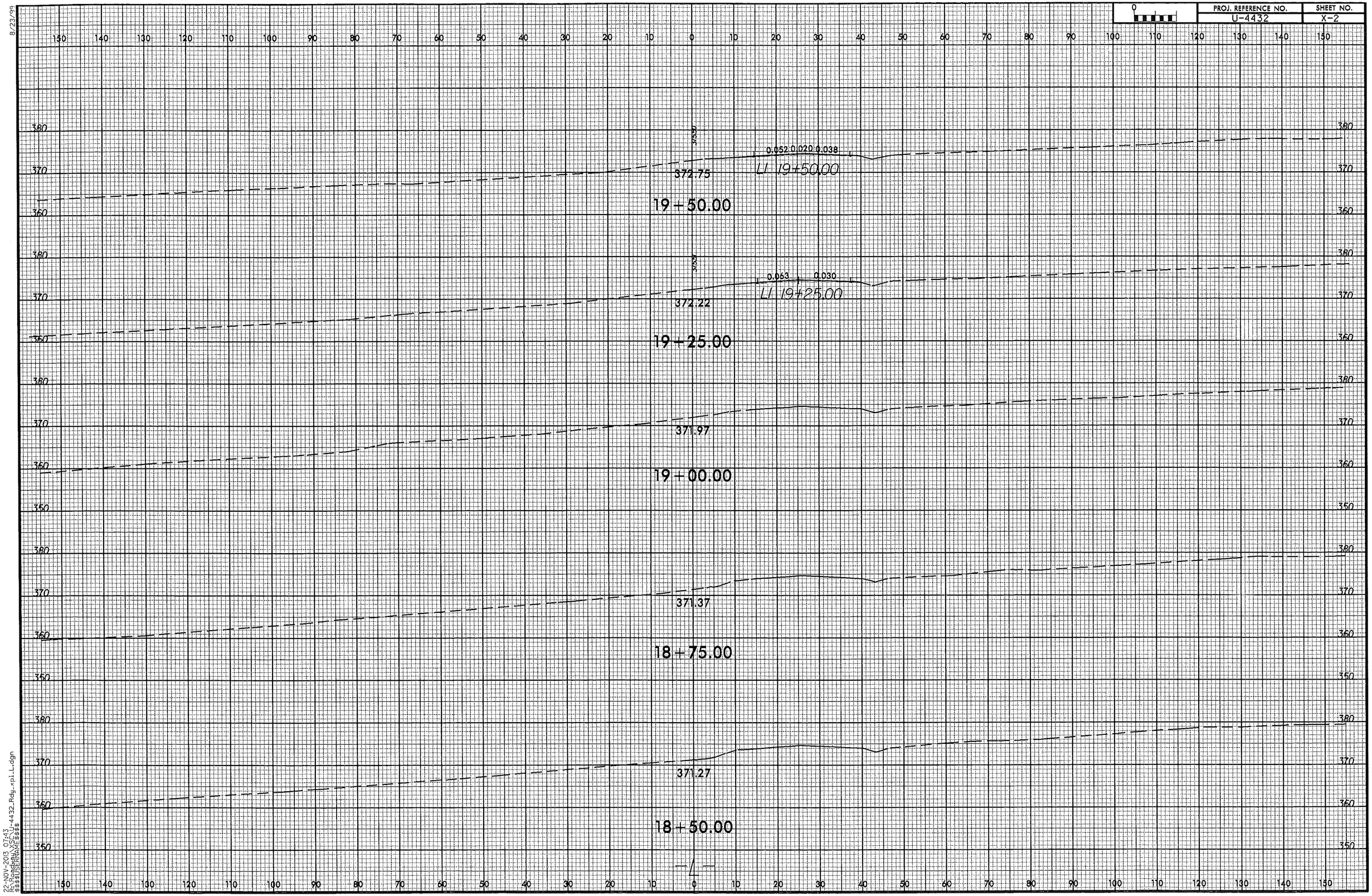

8/23/99

22-NOV-2013 07:43
R:\Roadway\XSC\U-4432_Rdy_xpl_L.dgn
$$$$USERNAME$$$$

PROJ. REFERENCE NO.	SHEET NO.
U-4432	X-3

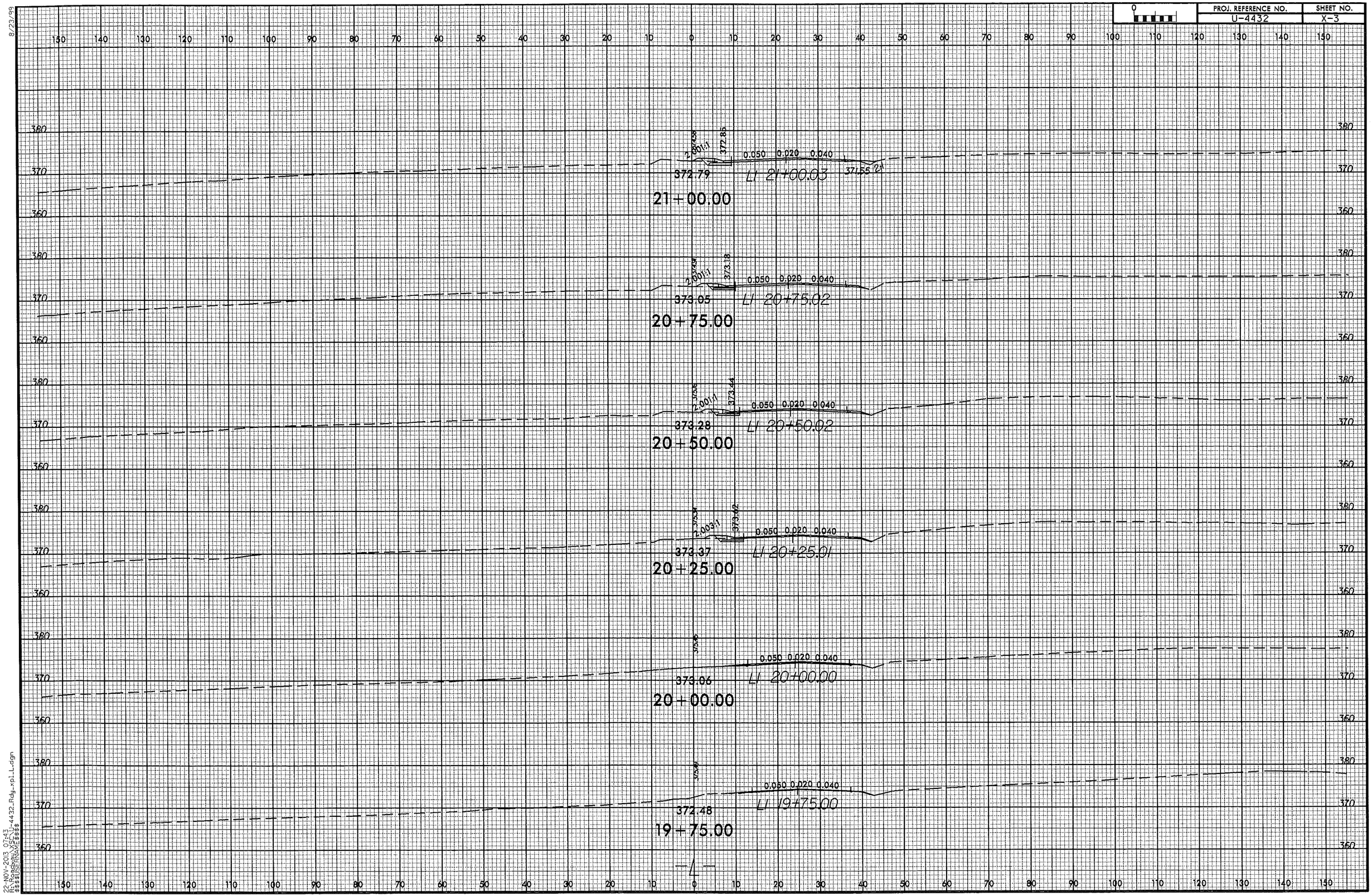

8/23/99

22-NOV-2013 07:43
R:\Roadway\SCU-4432_Rdy_xpl_L.dgn
$$$$USERNAME$$$$

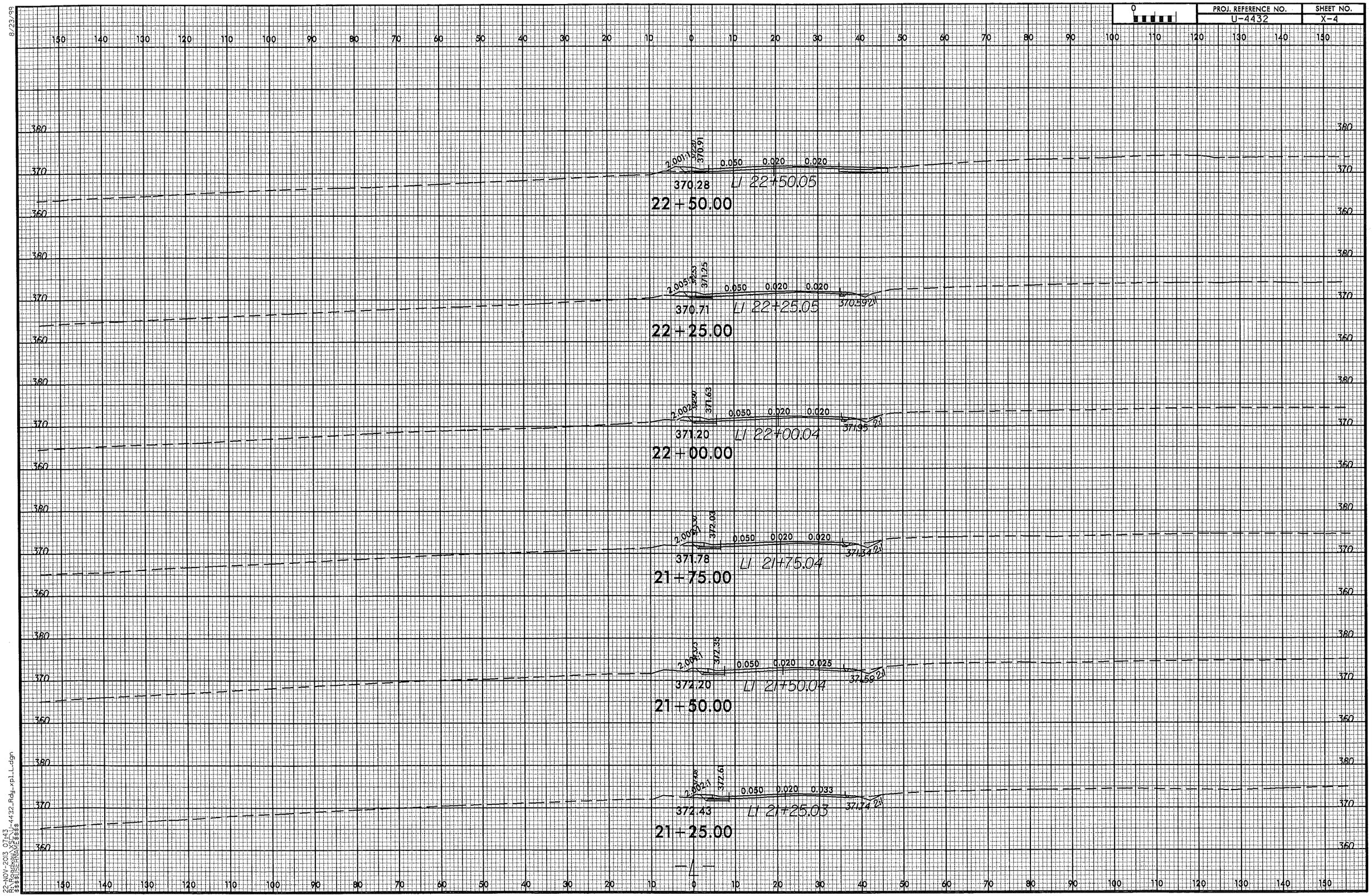

8/23/99
22-NOV-2013 07:43
R:\Roadway\proj\U-4432_Rdy_xpl_L.dgn
$$$$USERNAME$$$$

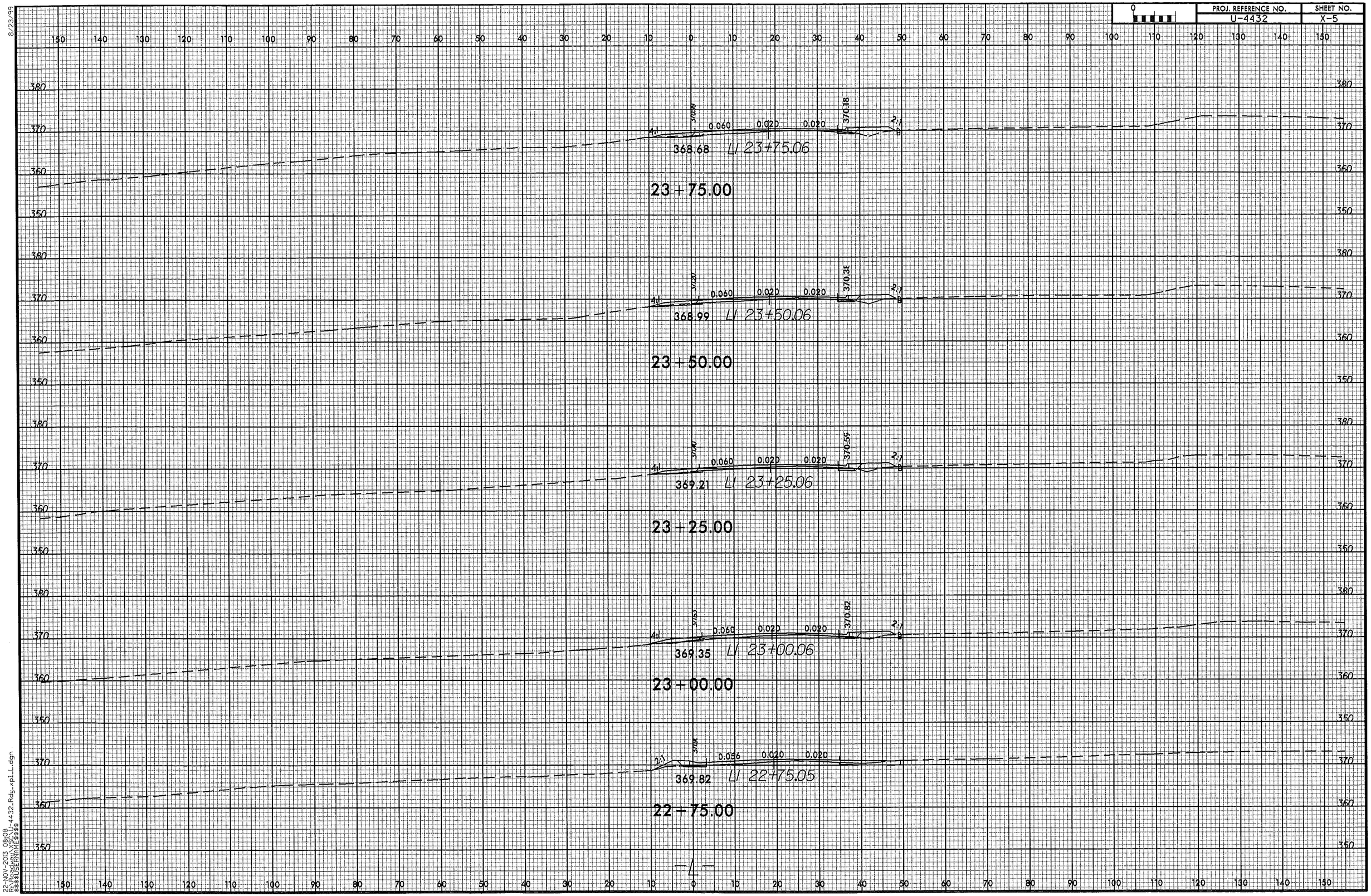

8/23/99

22-NOV-2013 08:08
R:\Roadway\XSC\U-4432_Rdy_xpl_L.dgn
$$$$USERNAME$$$$

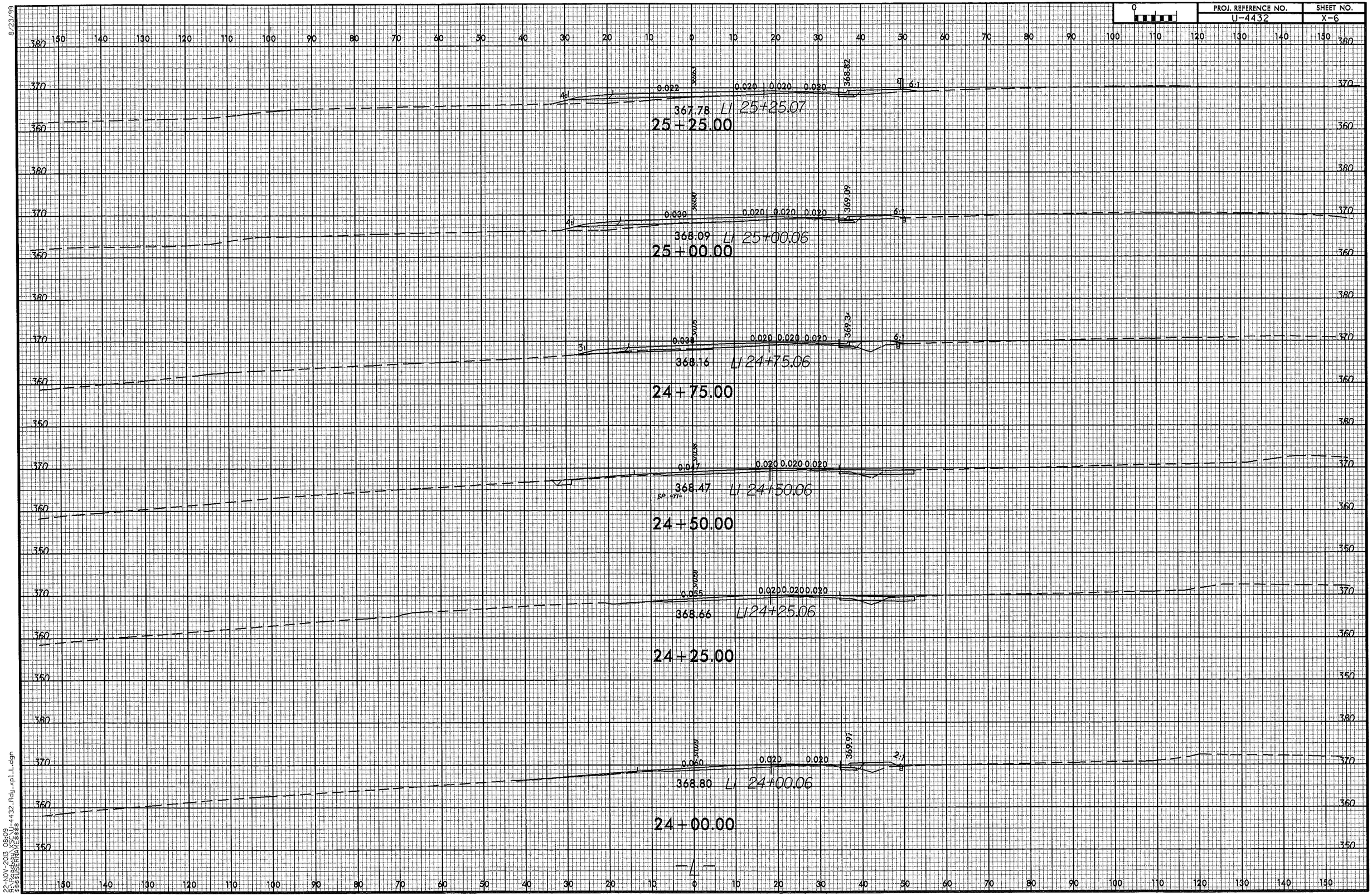

8/23/99
22-NOV-2013 08:09
R:\Roadway\X\SCU-4432_Rdy_xpl_L.dgn
$$$$USERNAME$$$$

PROJ. REFERENCE NO.	SHEET NO.
U-4432	X-7

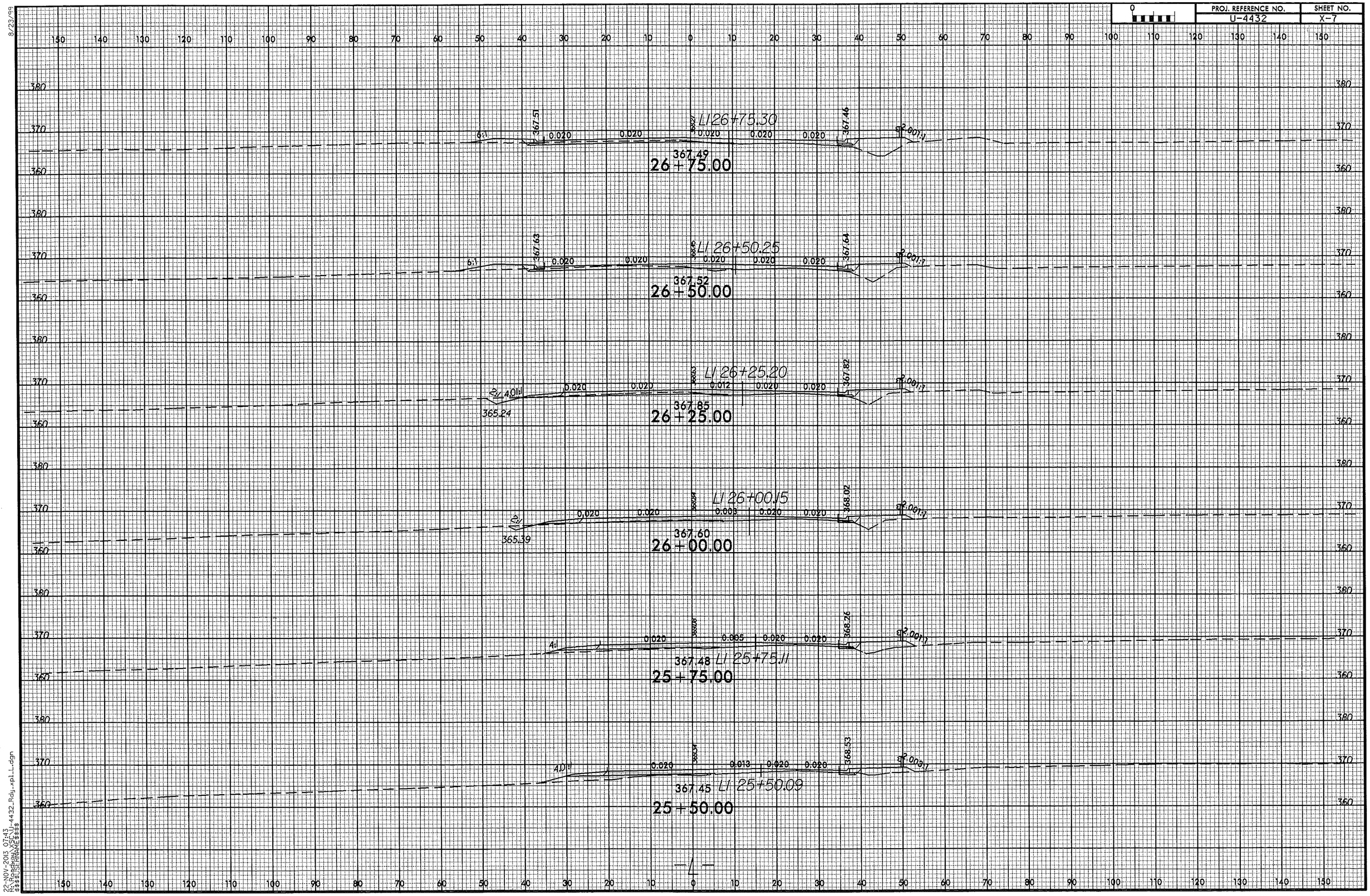

8/23/99

22-NOV-2013 07:43
R:\Roadway\X$$CU-4432_Rdy_xpl_L.dgn
$$$USERNAME$$$

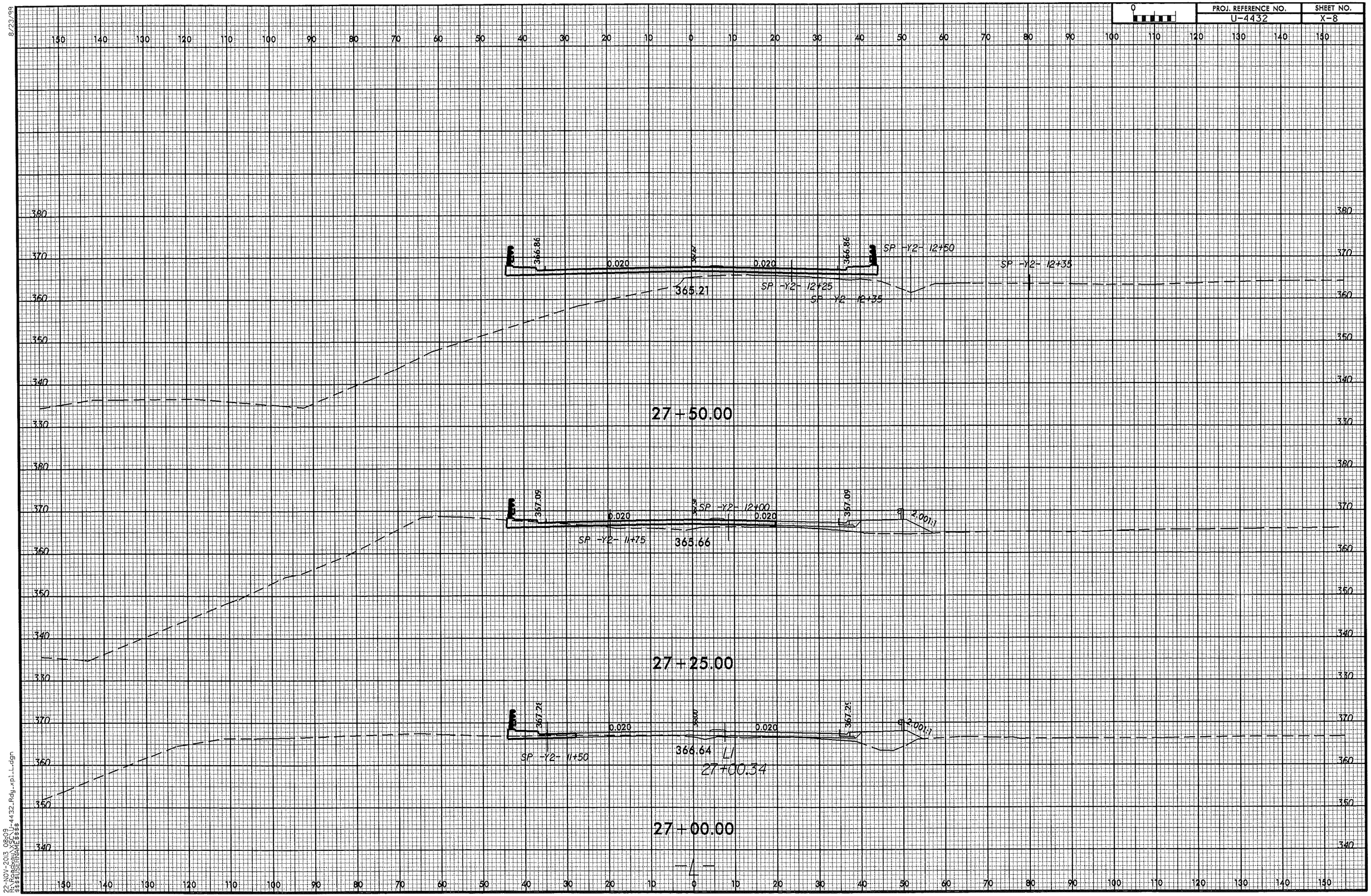

8/23/99

22-NOV-2013 08:09
R:\Roadway\XSC\U-4432_Rdy_xpl_L.dgn
$$$$USERNAME$$$$

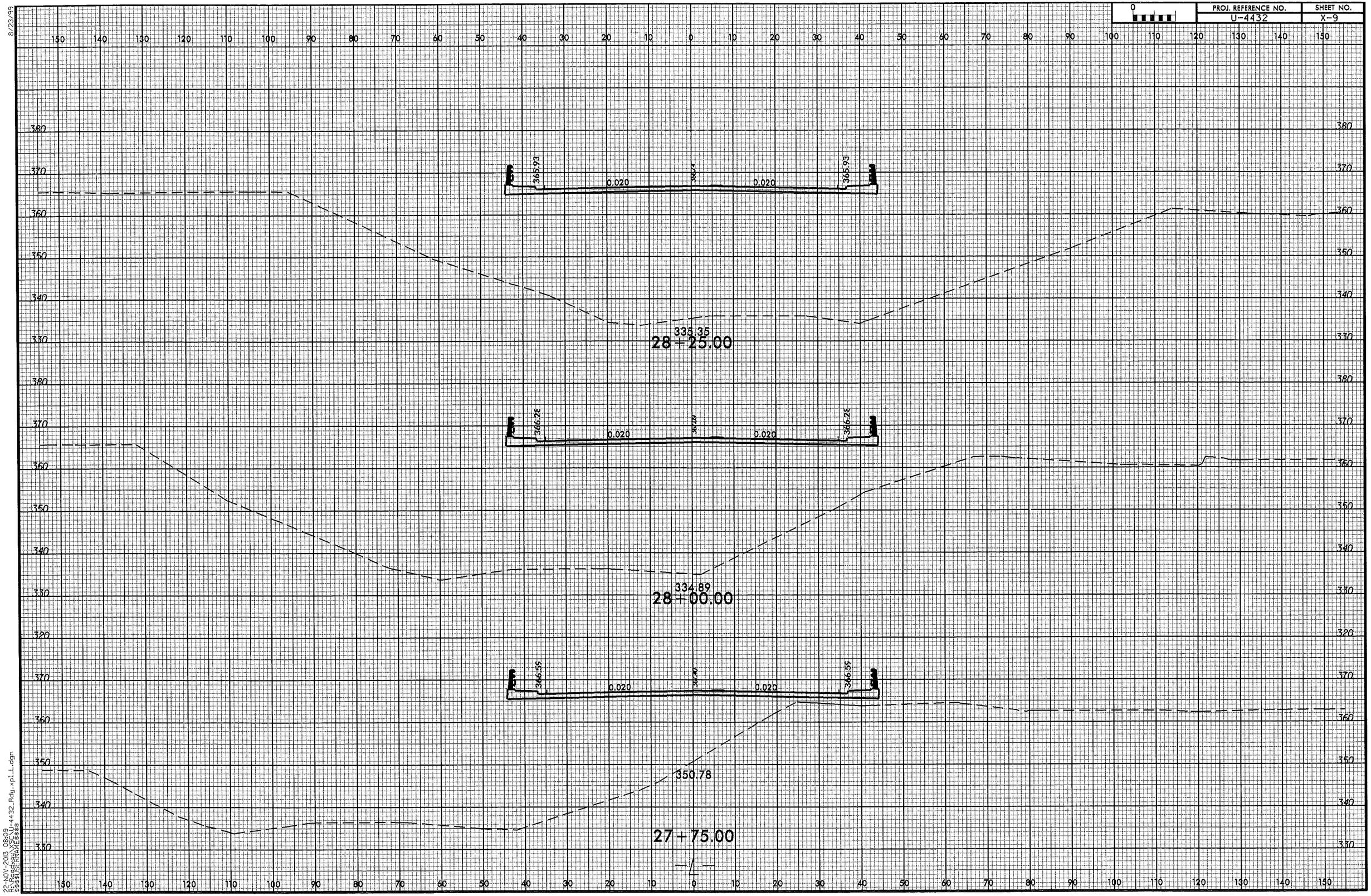

8/23/99
22-NOV-2013 08:09
R:\Roadway\SCU-4432_Rdy_xpl_L.dgn
$$$USERNAME$$$

PROJ. REFERENCE NO.	SHEET NO.
U-4432	X-10

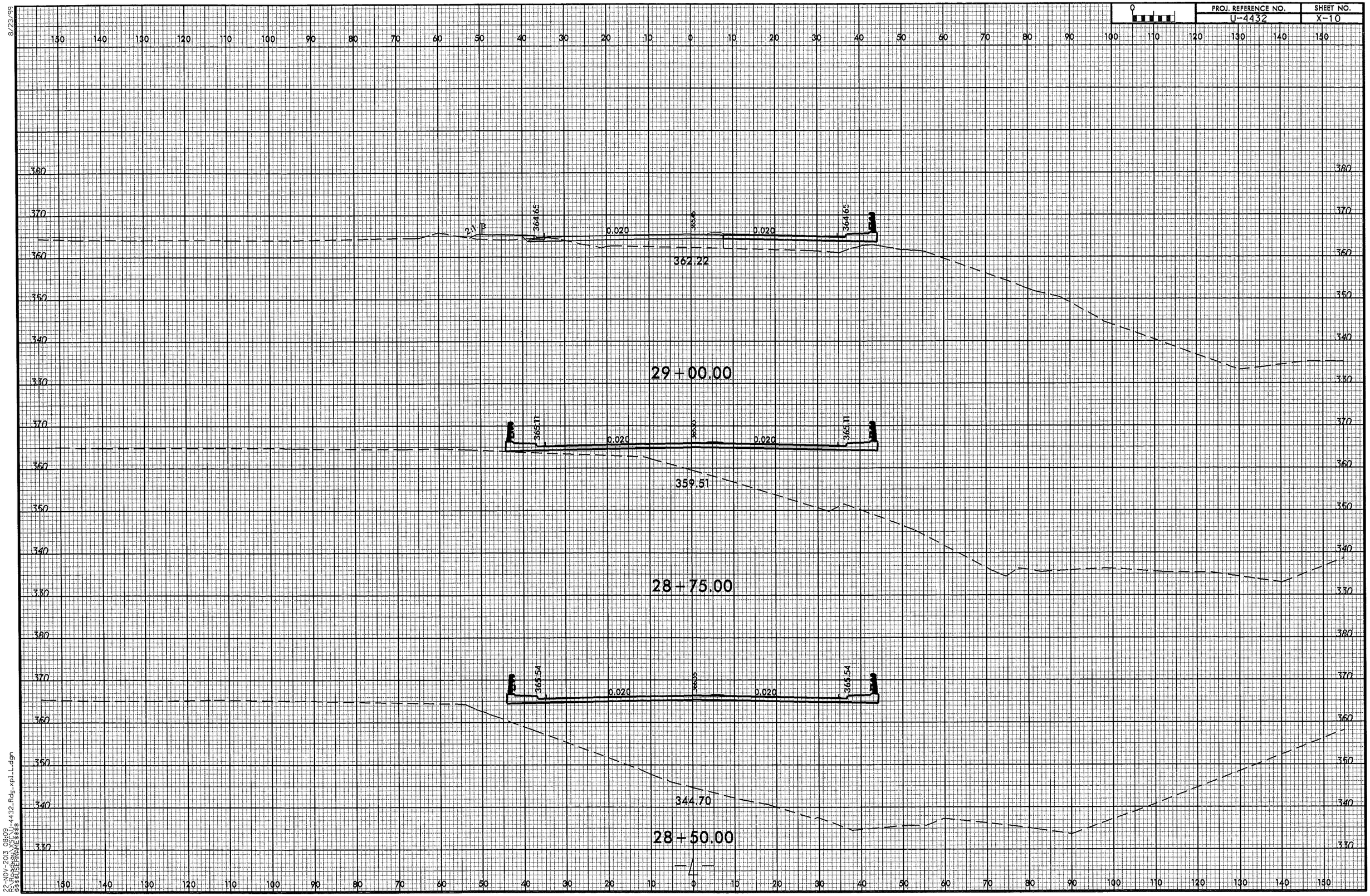

8/23/99

22-NOV-2013 08:09
R:\Roadway\SCU-4432_Rdy_xpl_L.dgn
$$$$USERNAME$$$$

PROJ. REFERENCE NO.	SHEET NO.
U-4432	X-11

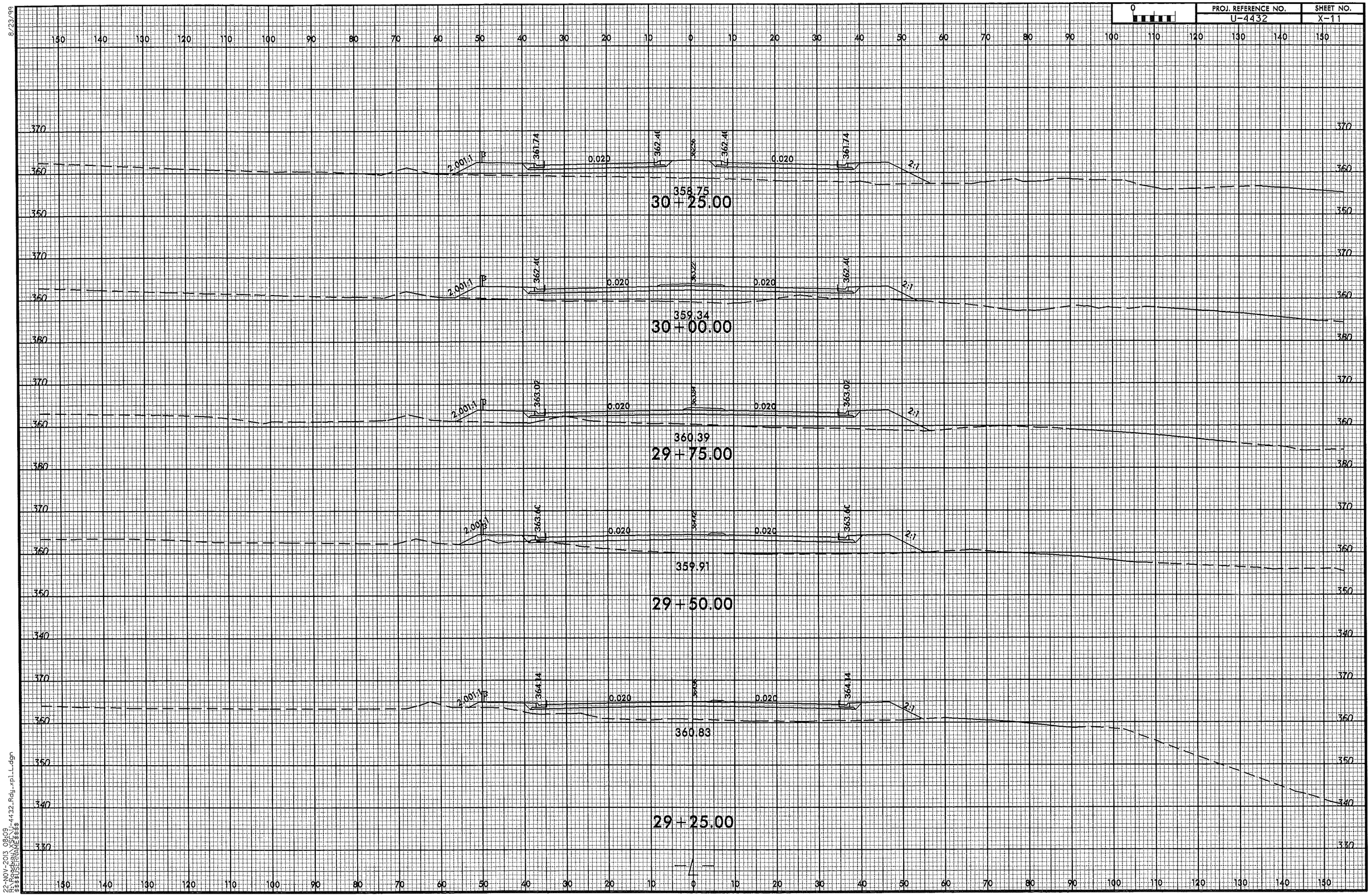

8/23/99

22-NOV-2013 08:09
R:\Roadway\X-SECS\U-4432_Rdy_xpl_L.dgn
$$$$USERNAME$$$$

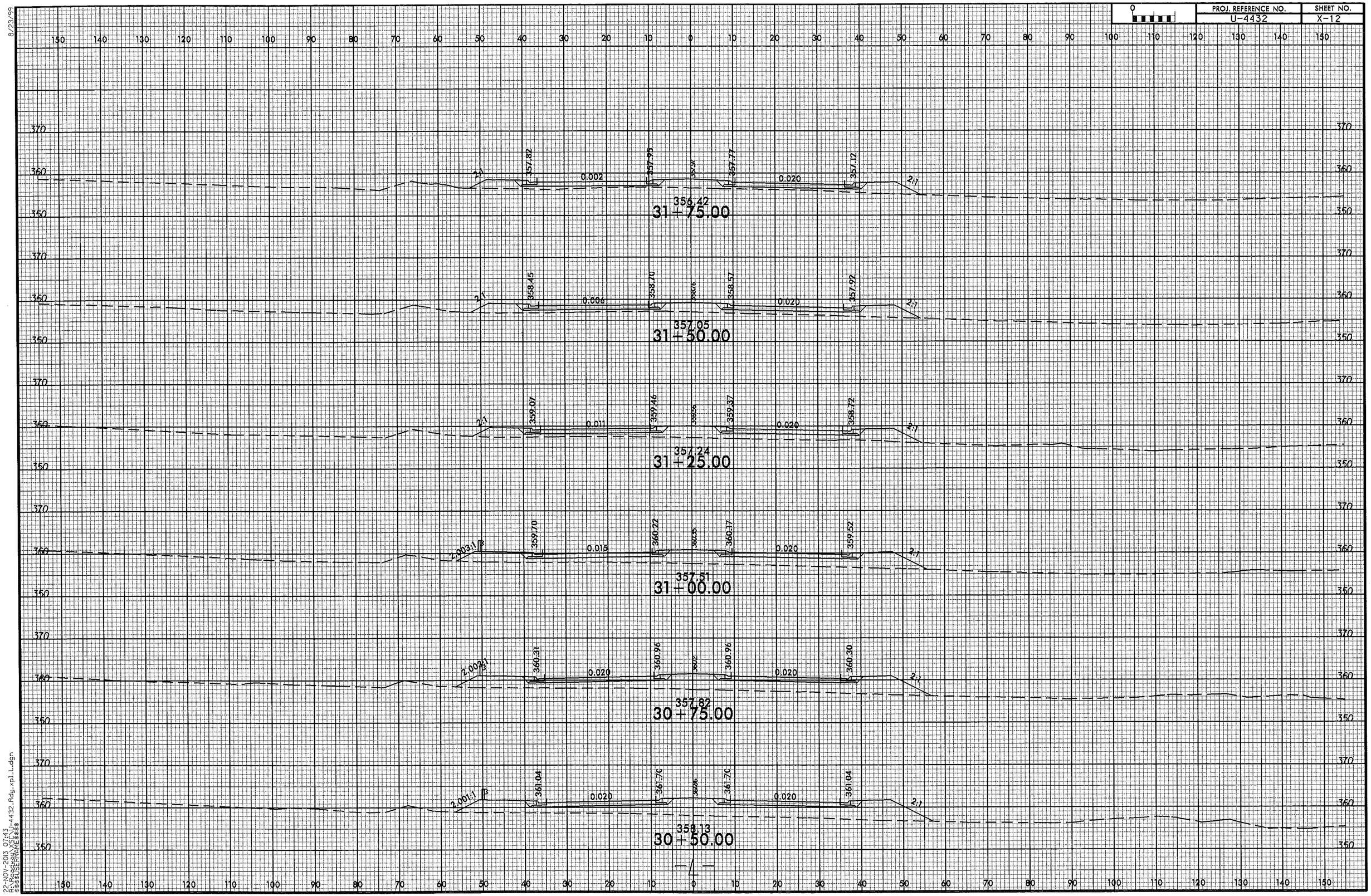

8/23/99
22-NOV-2013 07:43
R:\Roadway\X$$$U-4432_Rdy_xpl_L.dgn
$$$$USERNAME$$$$

PROJ. REFERENCE NO.	SHEET NO.
U-4432	X-13

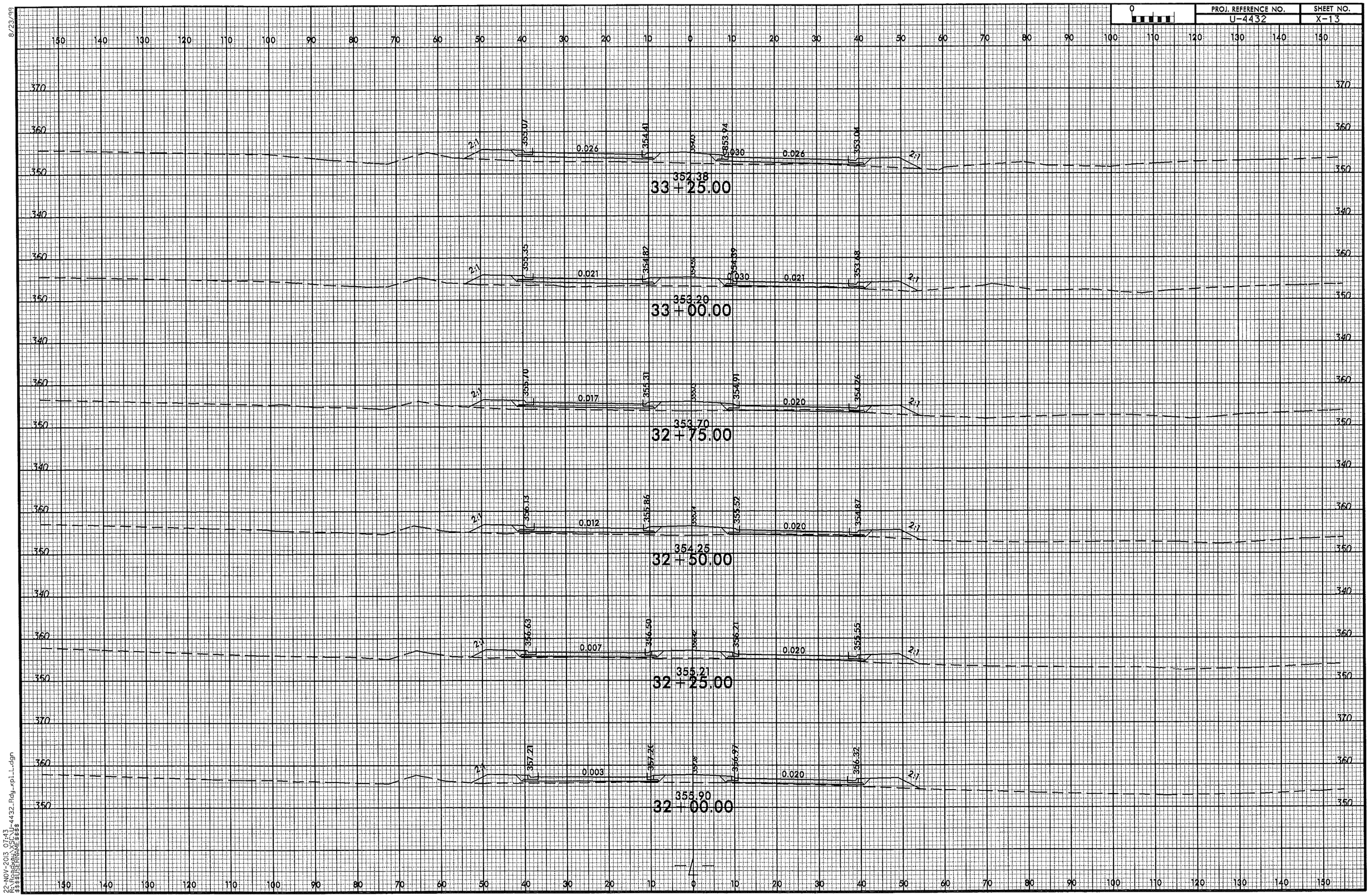

8/23/99
22-NOV-2013 07:43
R:\Roadway\XSec\U-4432_Rdy_xpi_L.dgn
$$$$USERNAME$$$$

PROJ. REFERENCE NO.	SHEET NO.
U-4432	X-14

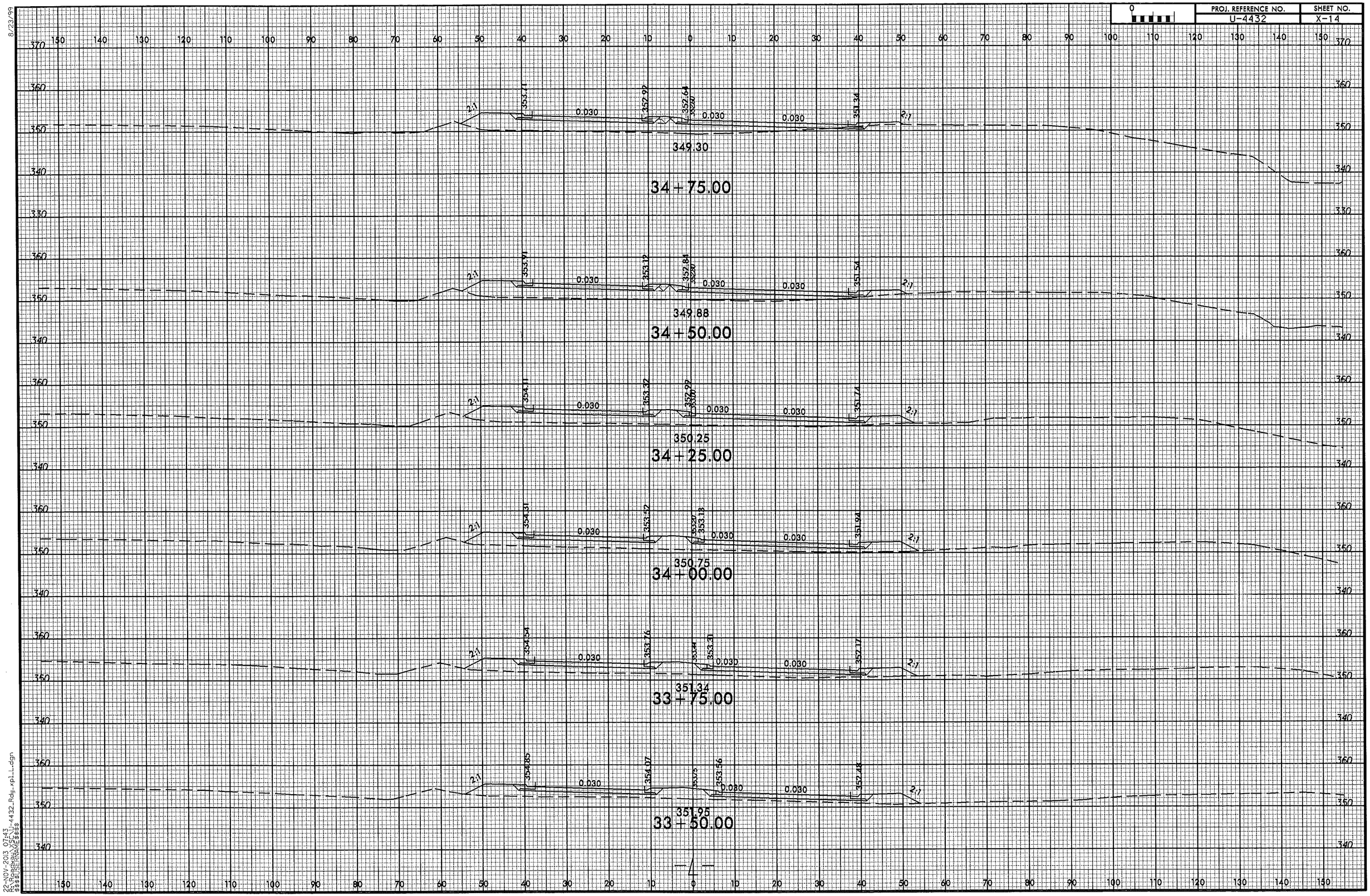

8/23/99
22-NOV-2013 07:43
R:\Roadway\Proj\U-4432_Rdy_xpl_L_.dgn
$$$$USERNAME$$$$

PROJ. REFERENCE NO.	SHEET NO.
U-4432	X-15

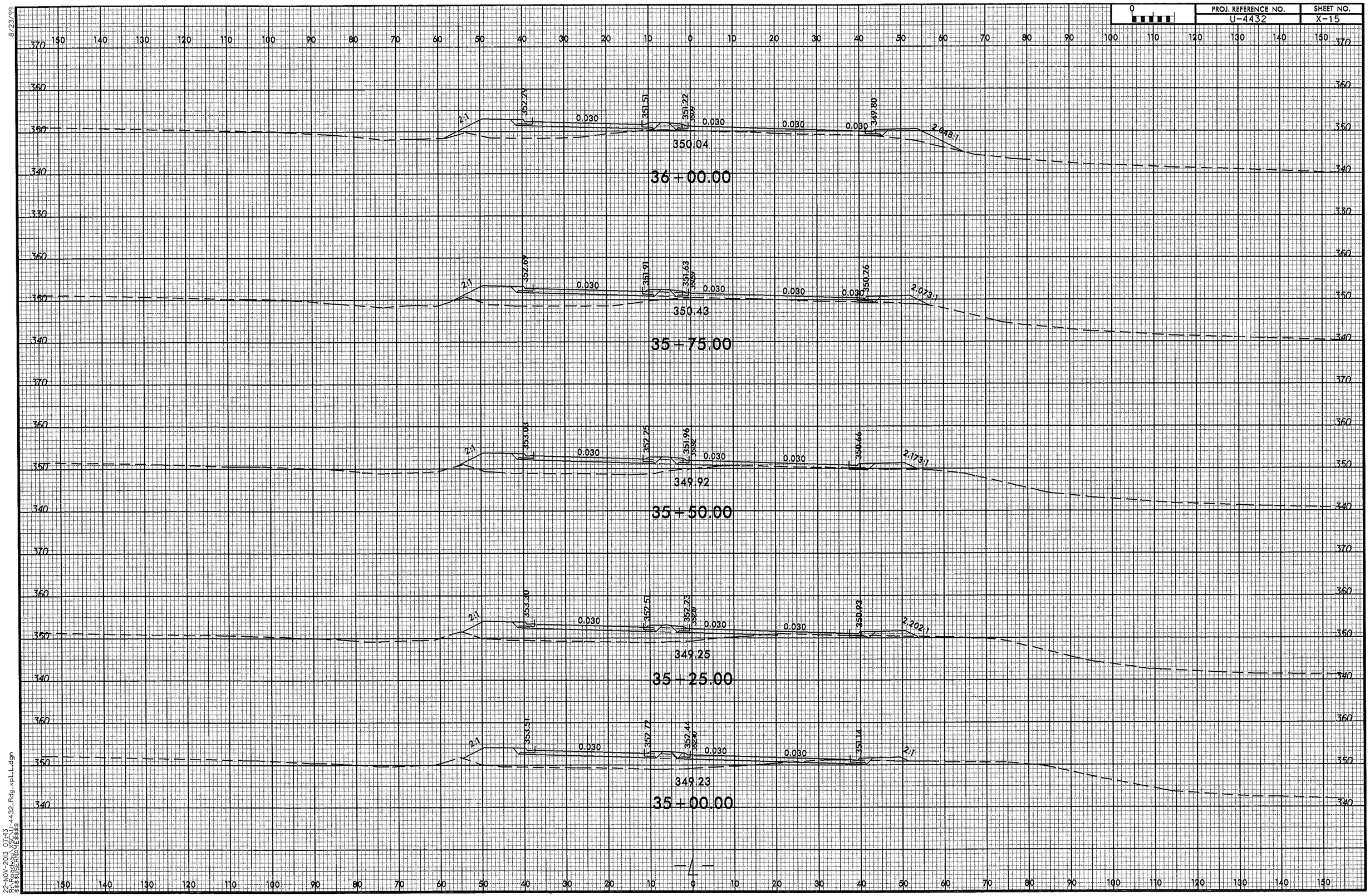

8/23/99
22-NOV-2013 07:43
R:\Roadway\X15\U-4432_Rdy_xpl_L.dgn
$$$$USERNAME$$$$

PROJ. REFERENCE NO.	SHEET NO.
U-4432	X-16

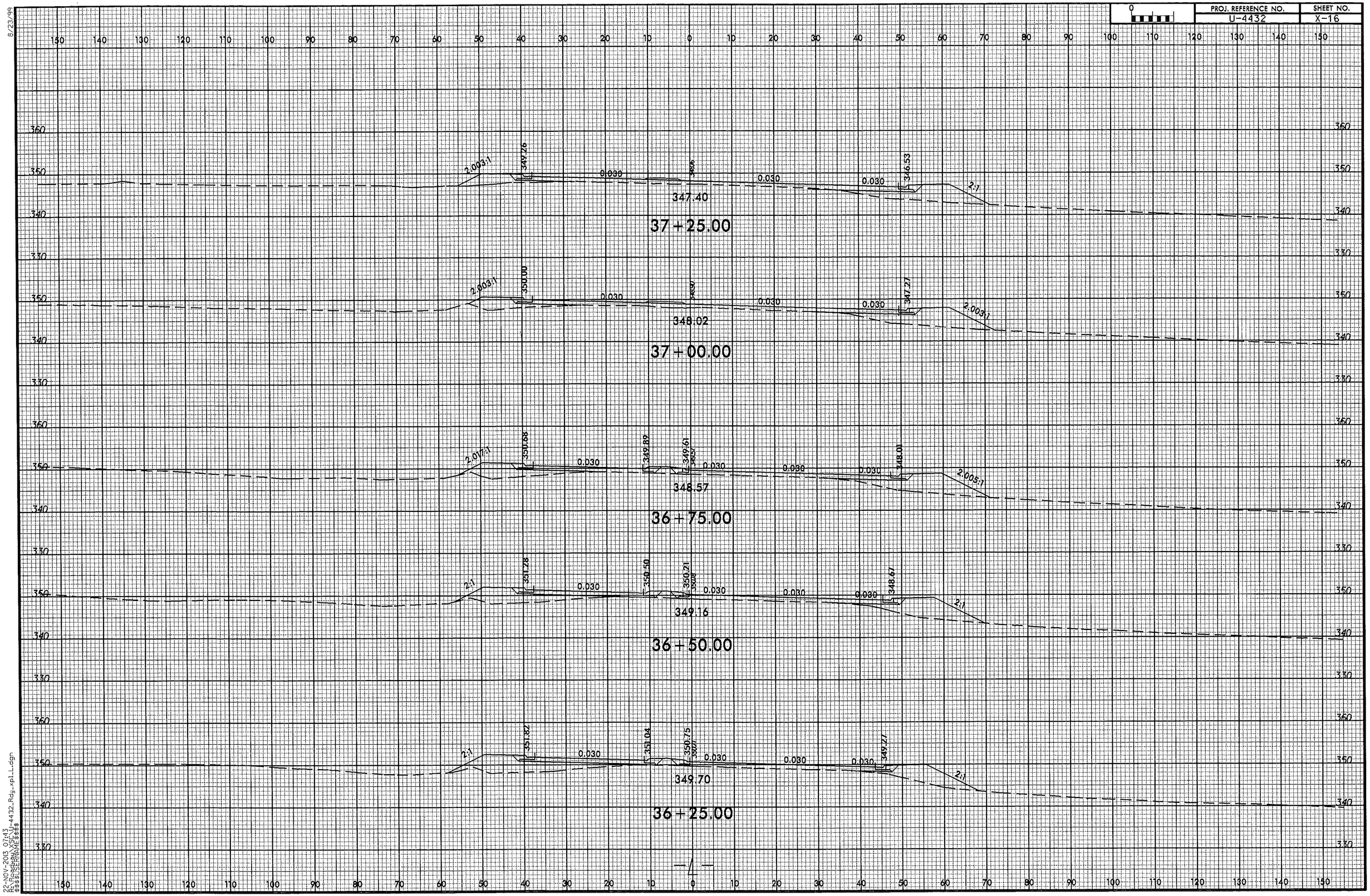

8/23/99

22-NOV-2013 07:43
R:\Roadway\SCL\U-4432_Rdy_xpl_L.dgn
$$$$USERNAME$$$$

PROJ. REFERENCE NO.	SHEET NO.
U-4432	X-17

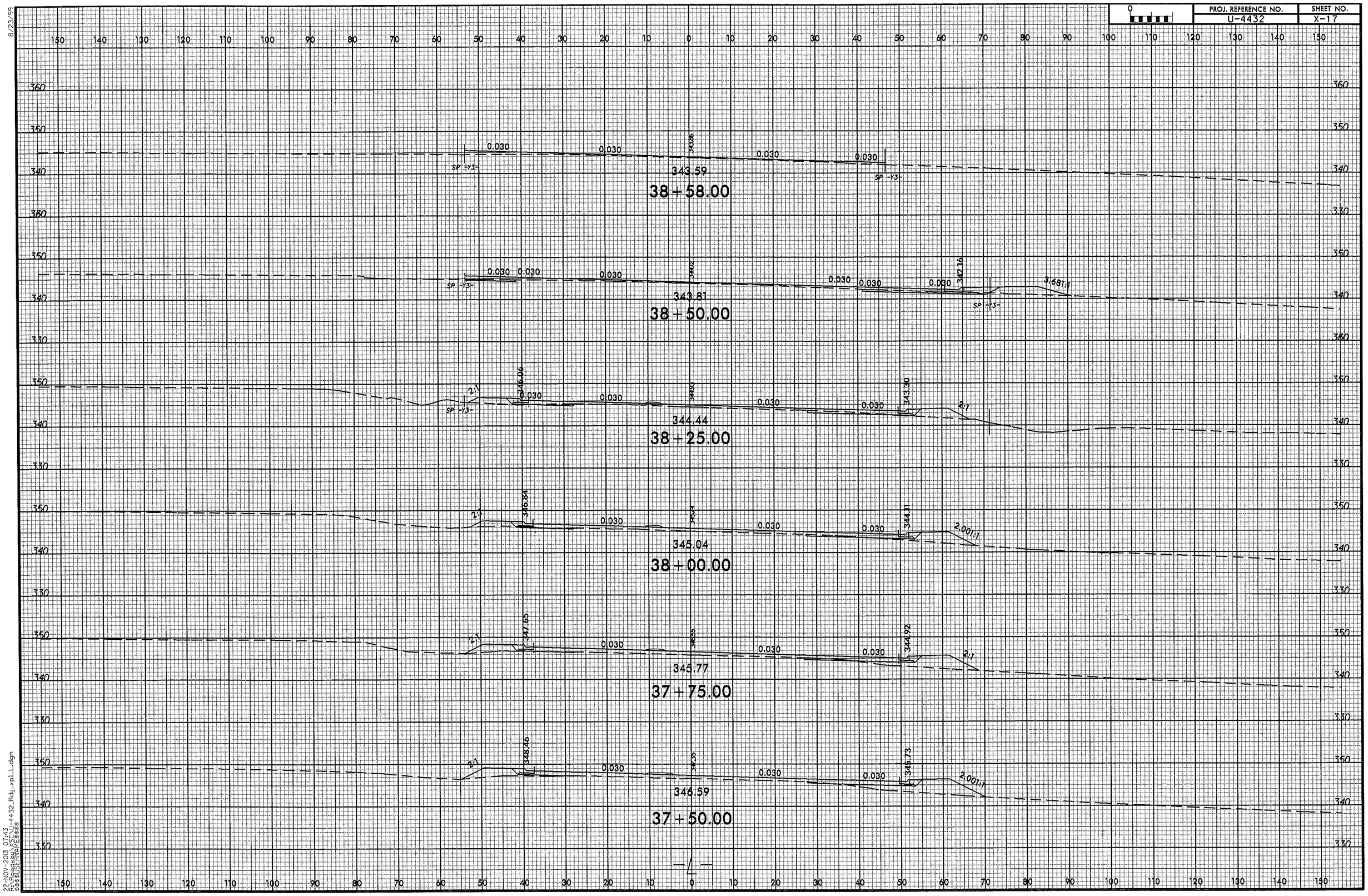

8/23/99
22-NOV-2013 07:43
R:\Roadway\X\SCN\U-4432_Rdy_xpl_L.dgn
$$$$USERNAME$$$$

PROJ. REFERENCE NO.	SHEET NO.
U-4432	X-18

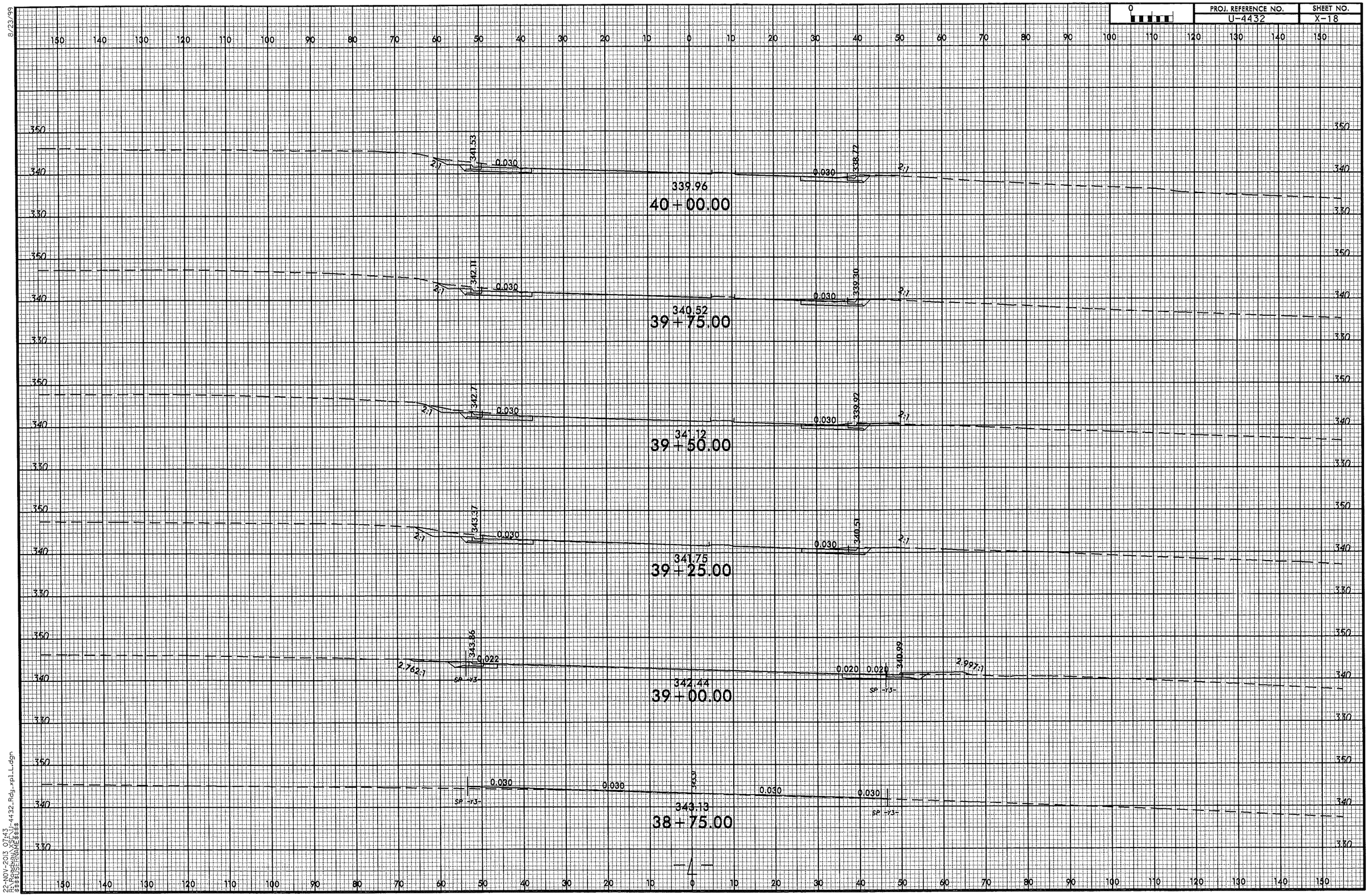

8/23/99
22-NOV-2013 07:43
R:\Roadway\SECU-4432_Rdy_xpl_L.dgn
$$$$USERNAME$$$$

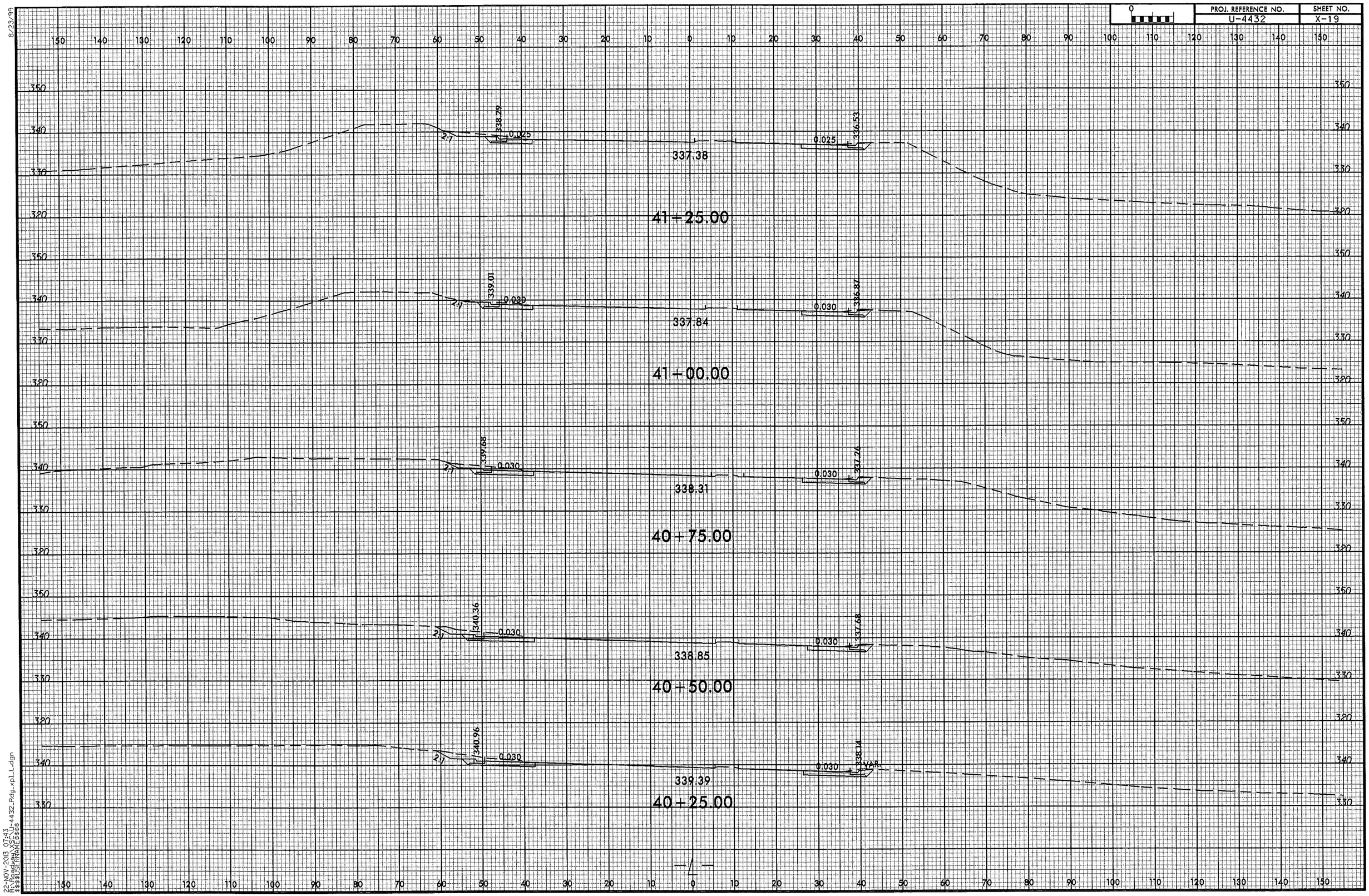

8/23/99
22-NOV-2013 07:43
R:\Roadway\XSC\U-4432_Rdy_xpl_L.dgn
$$$$USERNAME$$$$

PROJ. REFERENCE NO.	SHEET NO.
U-4432	X-20

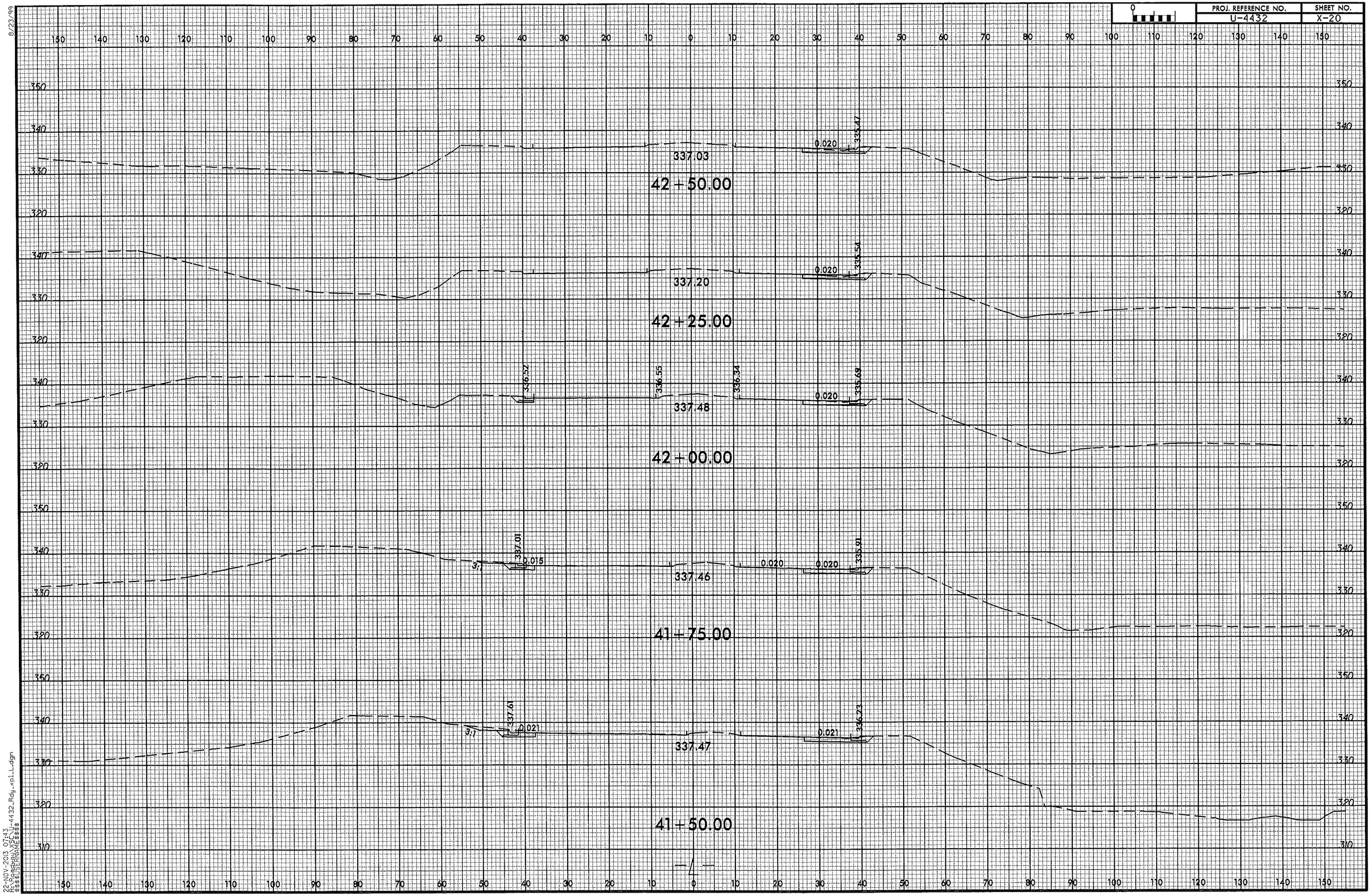

8/23/99

22-NOV-2013 07:43
R:\Roadway\SCU-4432_Rdy_xpl_L.dgn
$$$$USERNAME$$$$

PROJ. REFERENCE NO.	SHEET NO.
U-4432	X-21

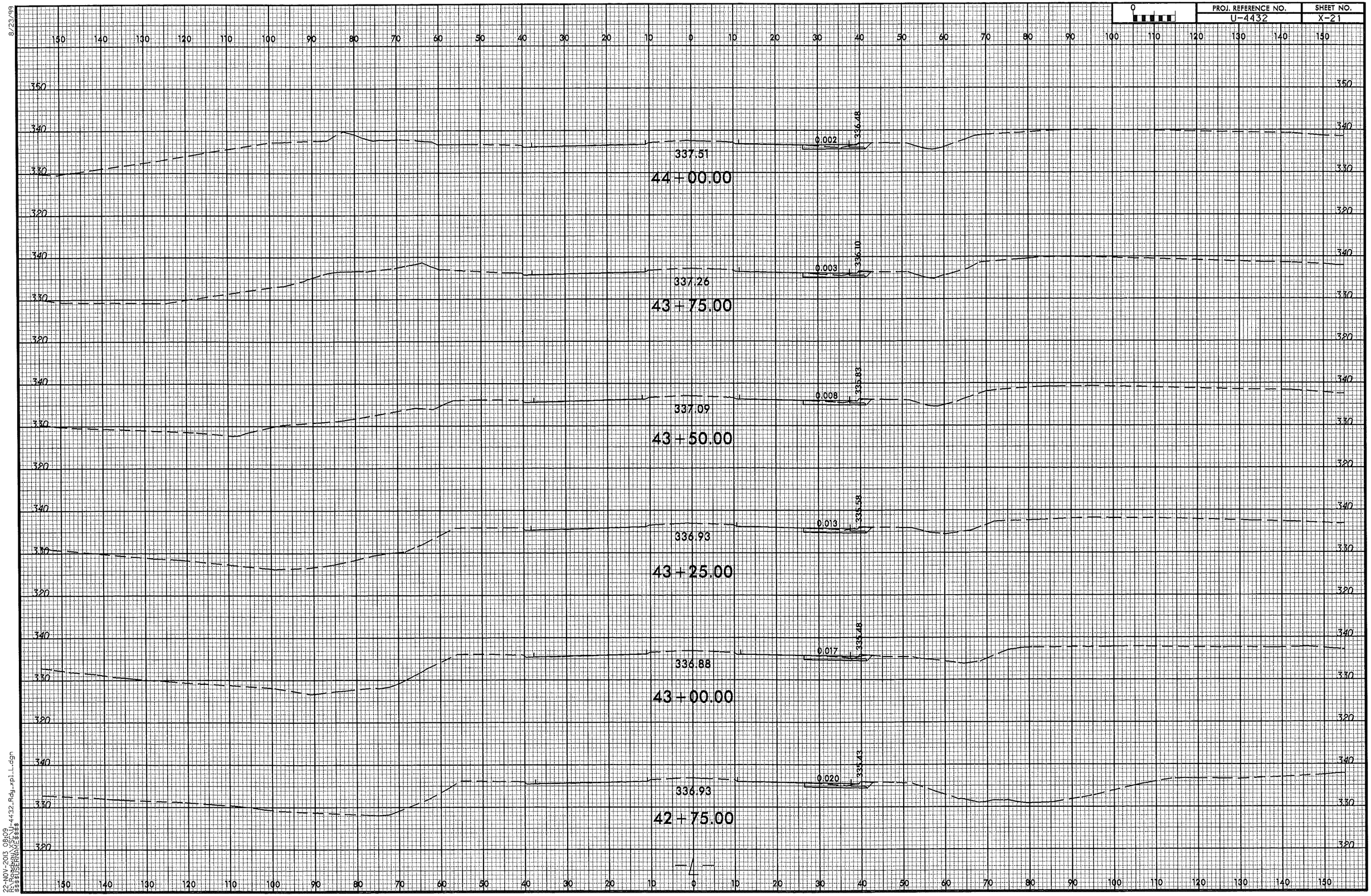

8/23/99

22-NOV-2013 08:09
R:\Roadway\Sec\U-4432_Rdy_xpl_L.dgn
$$$$USERNAME$$$$

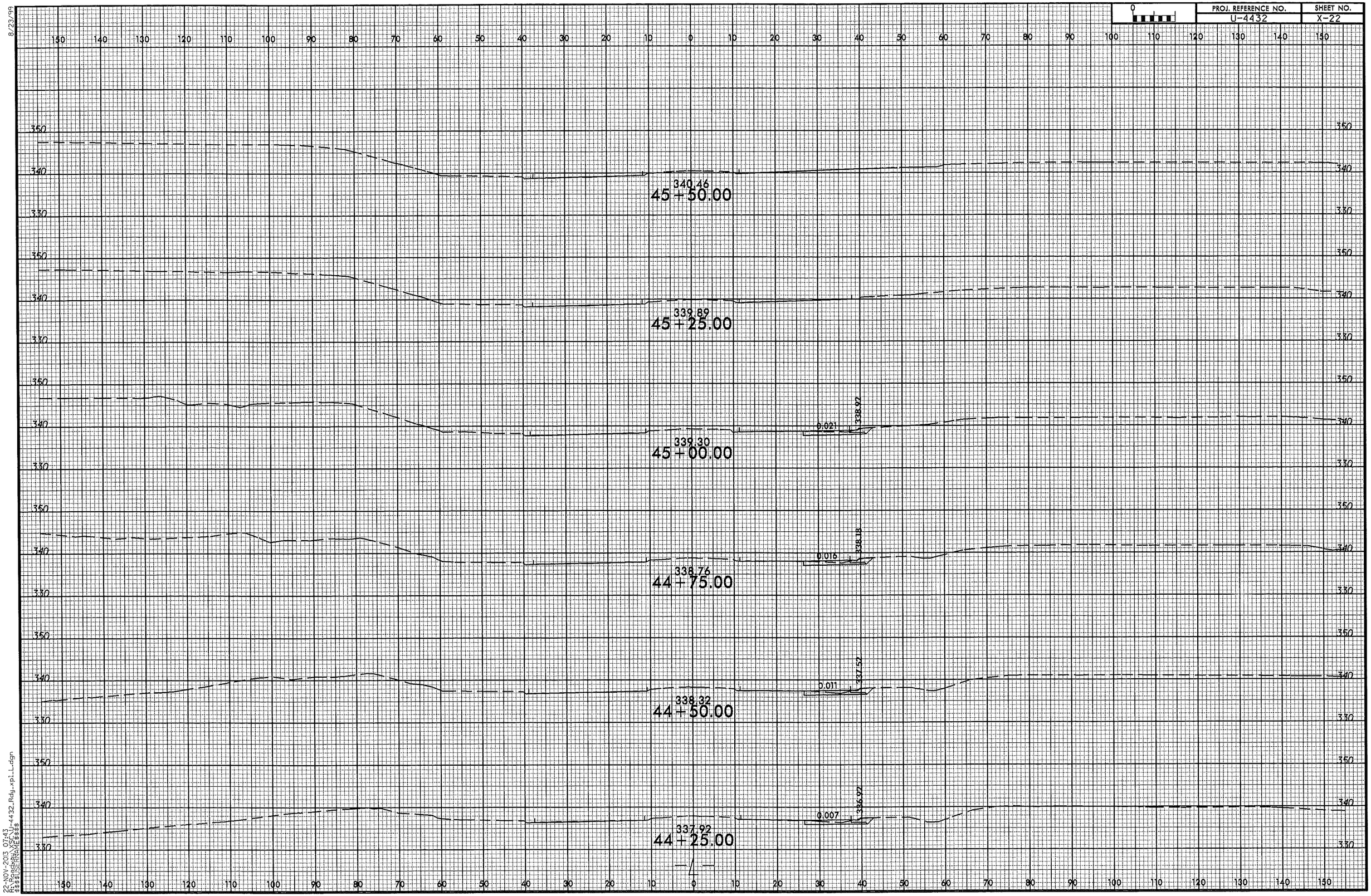

8/23/99
22-NOV-2013 07:43
R:\Roadway\proj\U4432_Rdy_xpi_L.dgn
$$$$USERNAME$$$$

8/23/99

PROJ. REFERENCE NO.	SHEET NO.
U-4432	X-23

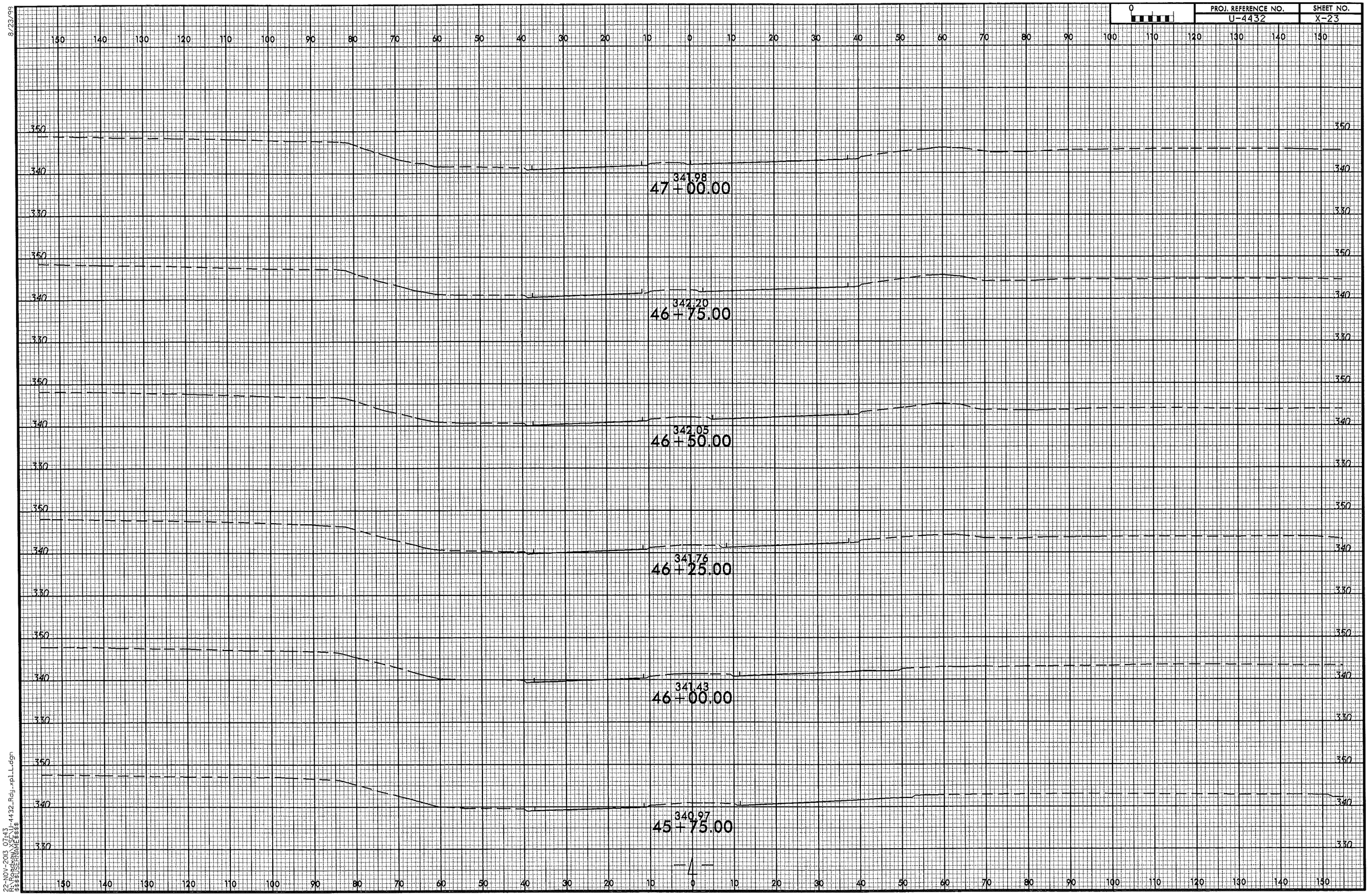

22-NOV-2013 07:43
R:\Roadway\X$$$U-4432_Rdy_xpl_L.dgn
$$$$USERNAME$$$$

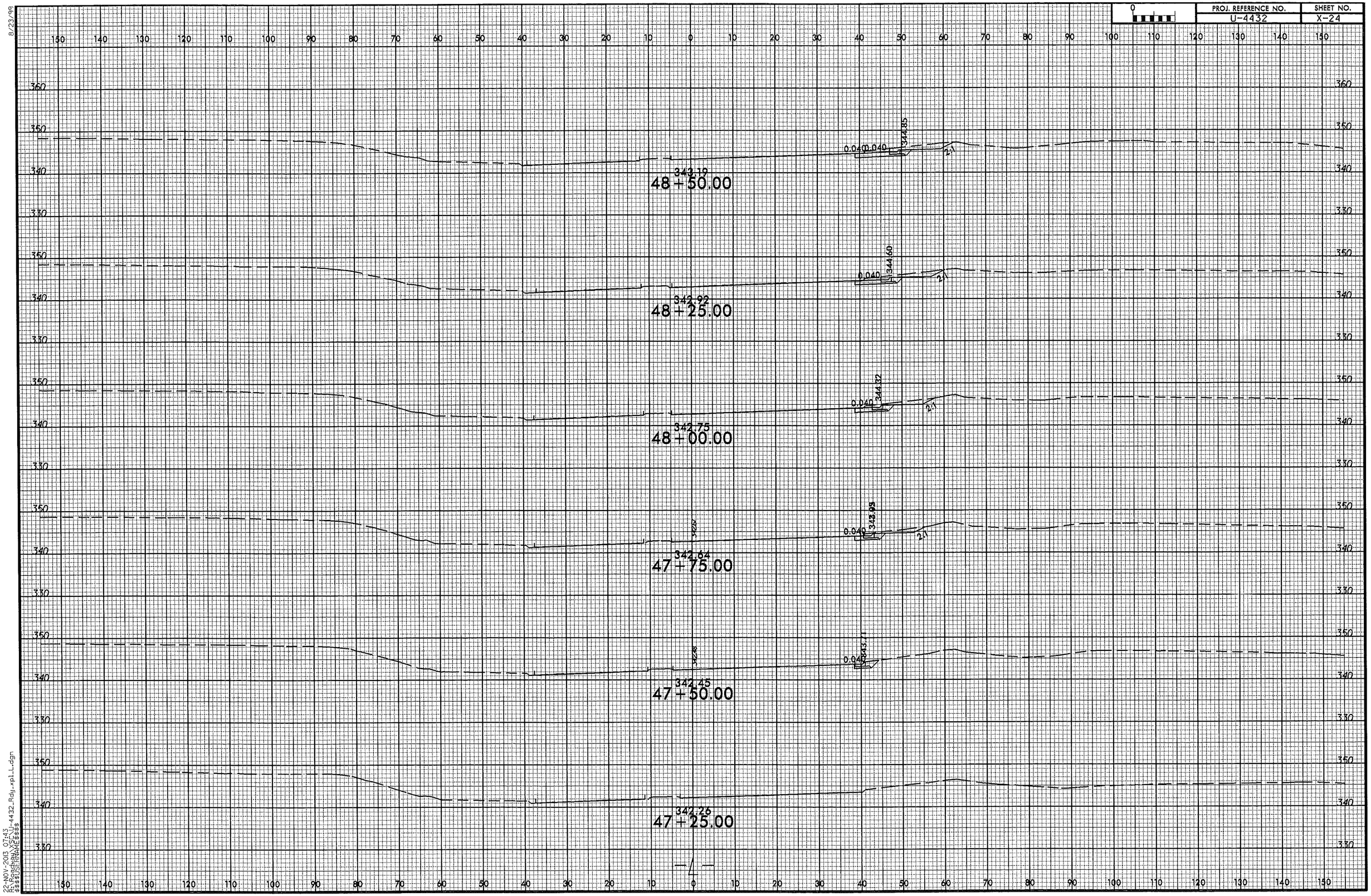

8/23/99

22-NOV-2013 07:43
R:\Roadway\XSC\U-4432_Rdy_xpl_L.dgn
$$$$USERNAME$$$$

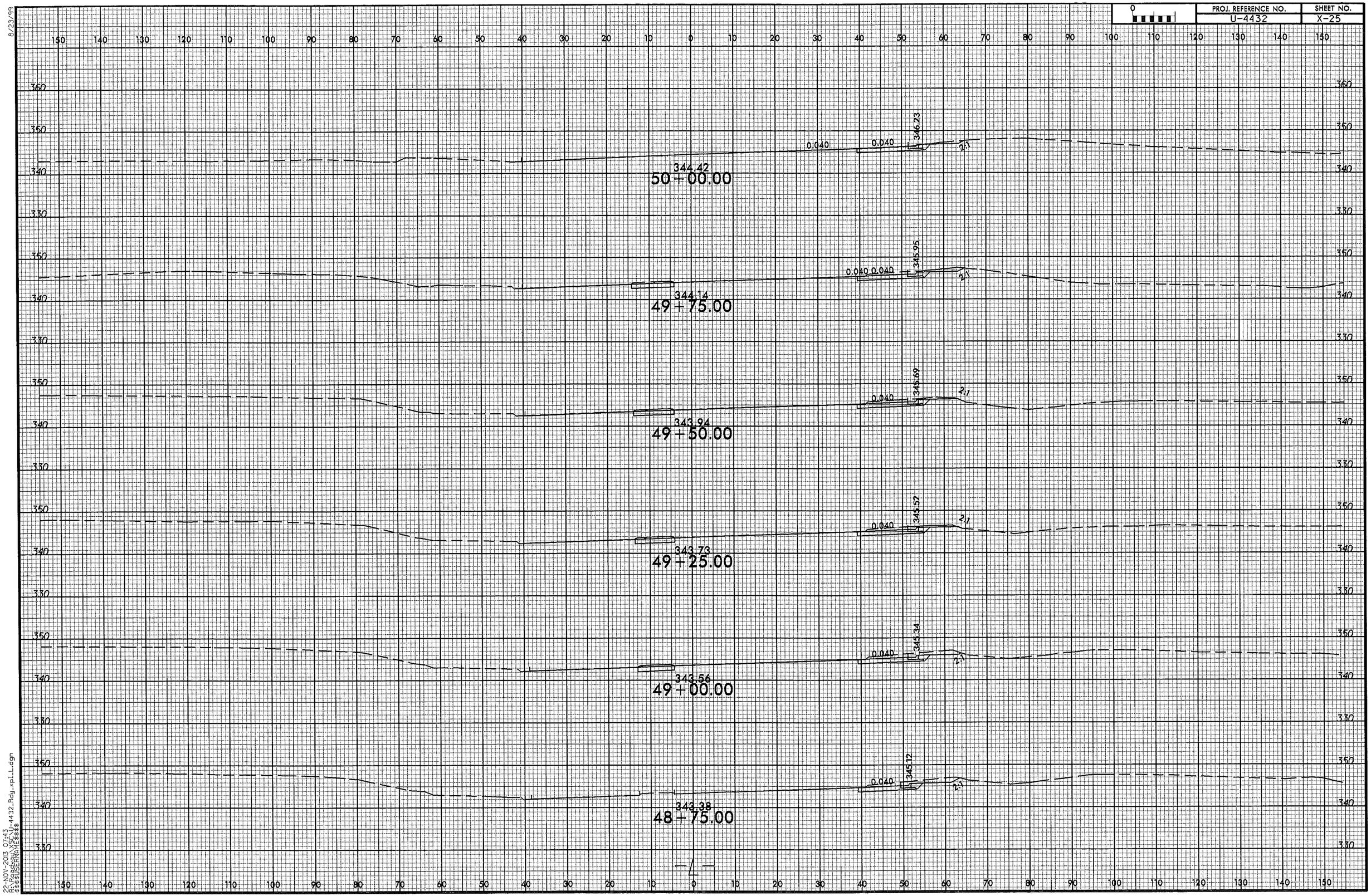

8/23/99
22-NOV-2013 07:43
R:\Roadway\X25\U-4432_Rdy_xpl_L.dgn
$$$$USERNAME$$$$

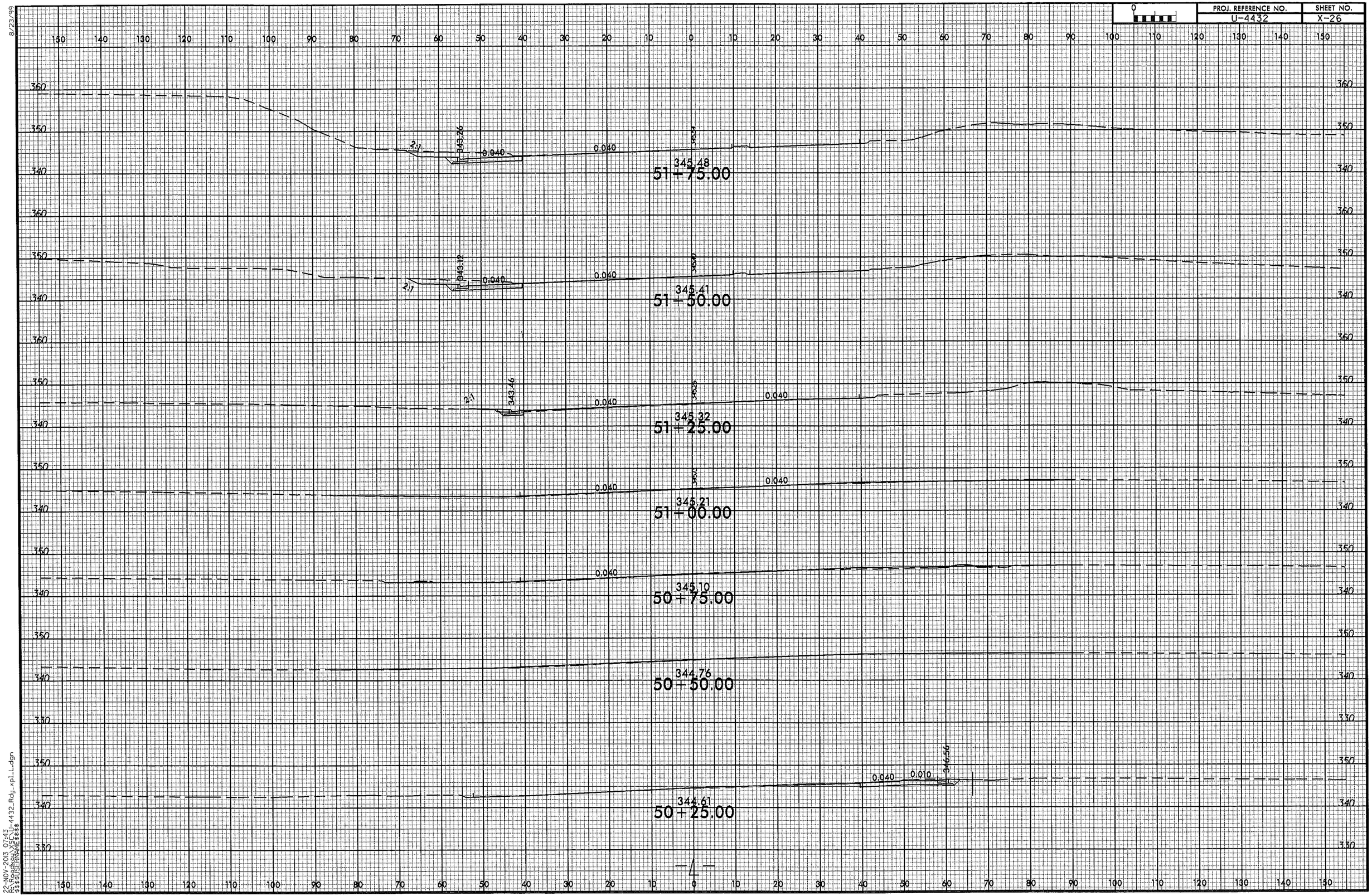
PROJ. REFERENCE NO.
U-4432
SHEET NO.
X-26
8/23/99
343.26
0.040
0.040
345.48
51+75.00
343.12
0.040
0.040
345.41
51+50.00
343.46
0.040
0.040
345.32
51+25.00
0.040
0.040
345.21
51+00.00
0.040
345.10
50+75.00
344.76
50+50.00
0.040
0.010
346.56
344.61
50+25.00
22-NOV-2013 07:43
R:\Roadway\XSC\U-4432_Rdy_xpl_L.dgn
$$$$USERNAME$$$$

PROJ. REFERENCE NO.	SHEET NO.
U-4432	X-27

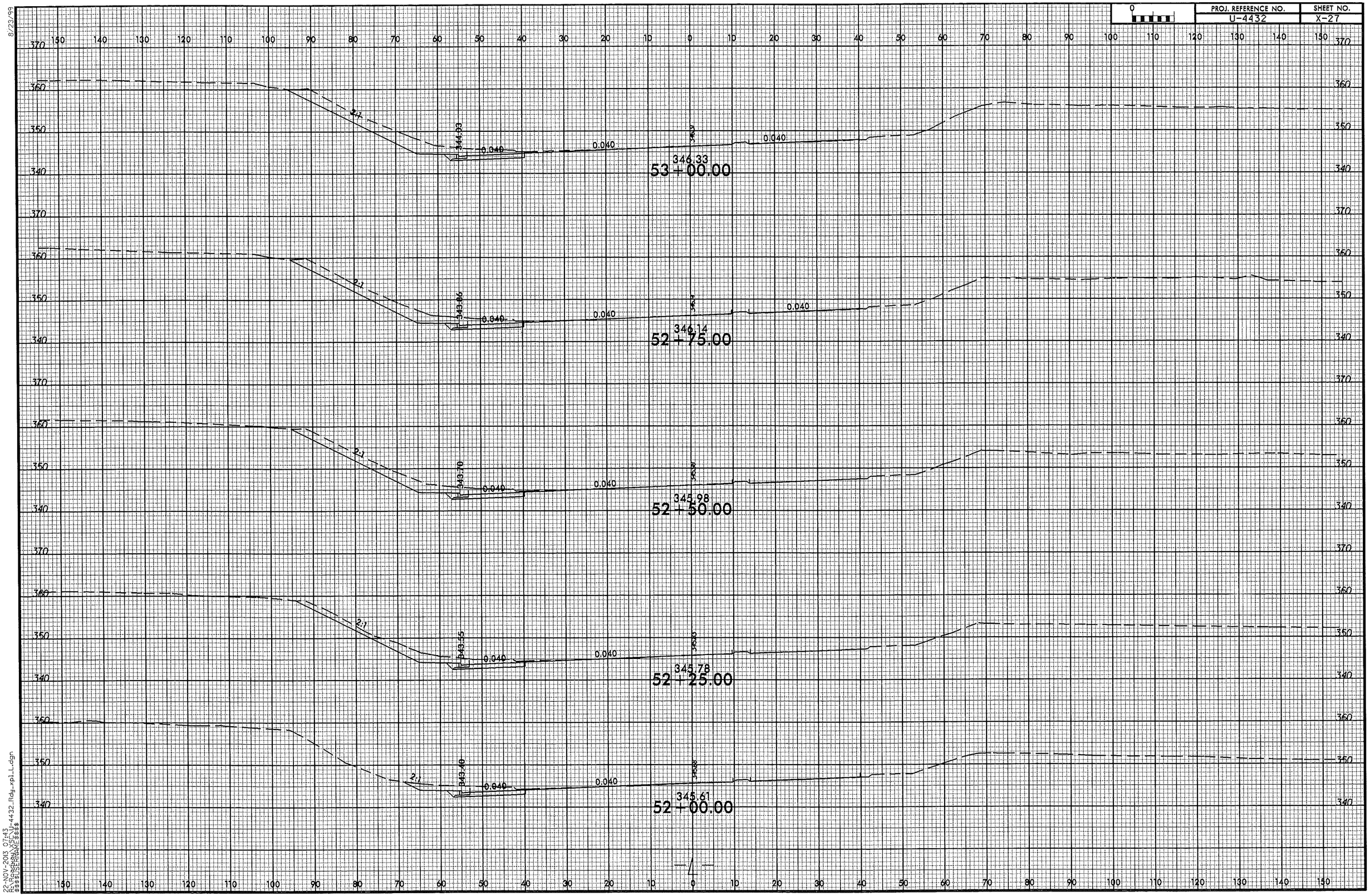

8/23/99

22-NOV-2013 07:43
R:\Roadway\SECU-4432_Rdy_xpl_L.dgn
$$$$USERNAME$$$$

PROJ. REFERENCE NO.	SHEET NO.
U-4432	X-28

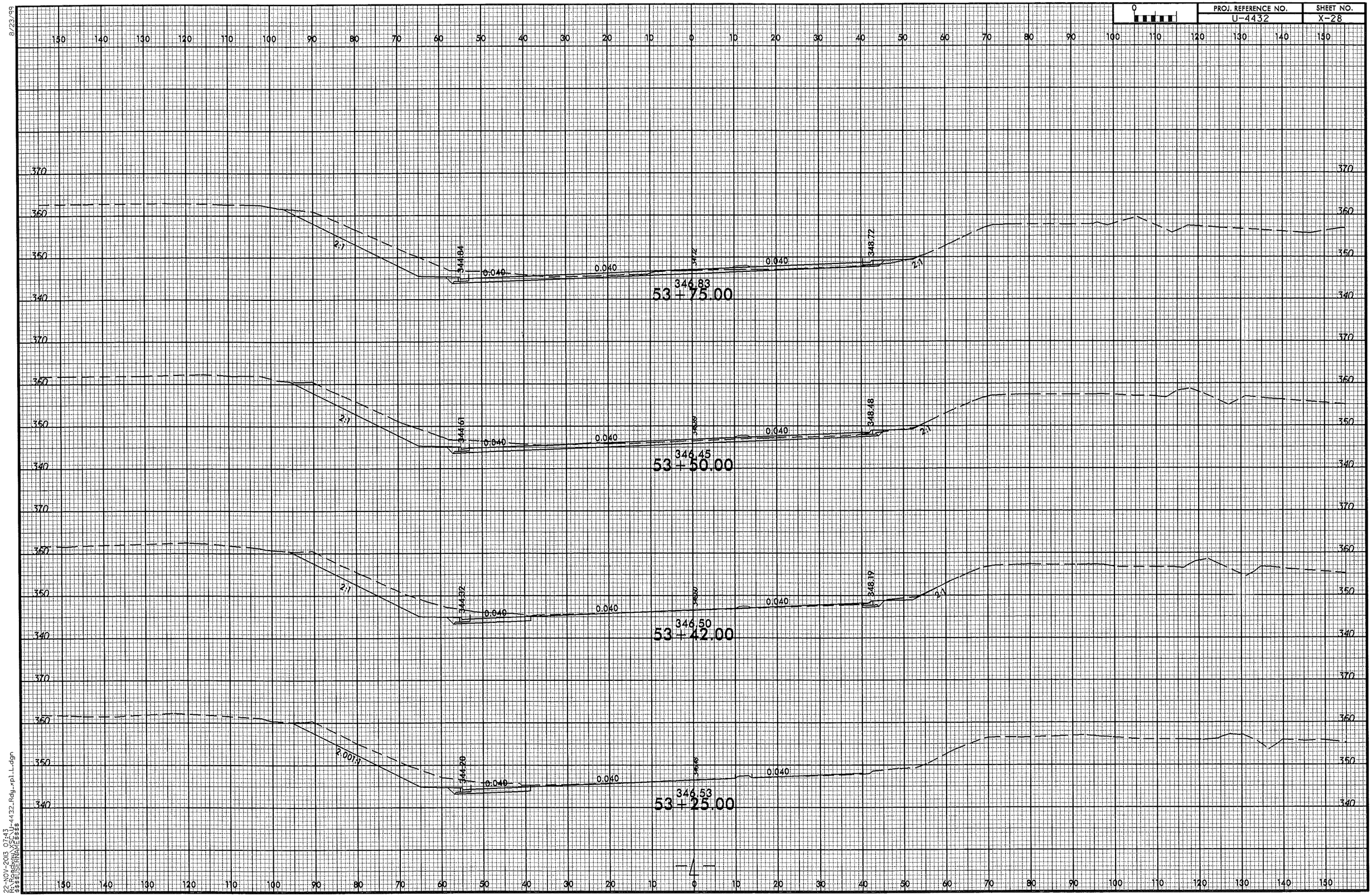

8/23/99
22-NOV-2013 07:43
R:\Roadway\X$$CN\U-4432_Rdy_xpl_L.dgn
$$$USERNAME$$$

PROJ. REFERENCE NO.	SHEET NO.
U-4432	X-29

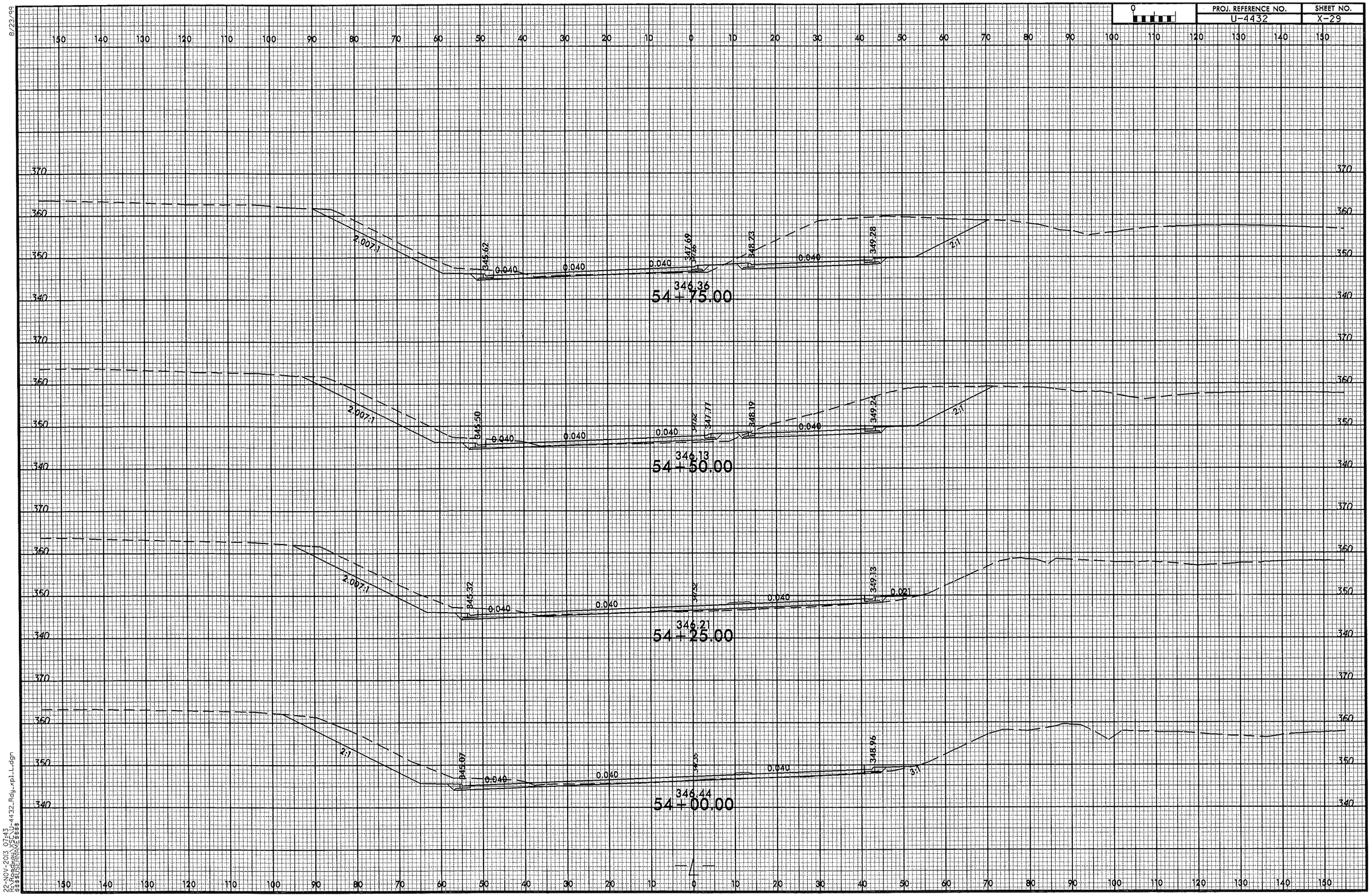

8/23/99
22-NOV-2013 07:43
R:\Roadway\X$ENU-4432_Rdy_xpl_L.dgn
$$$$USERNAME$$$$

PROJ. REFERENCE NO.	SHEET NO.
U-4432	X-30

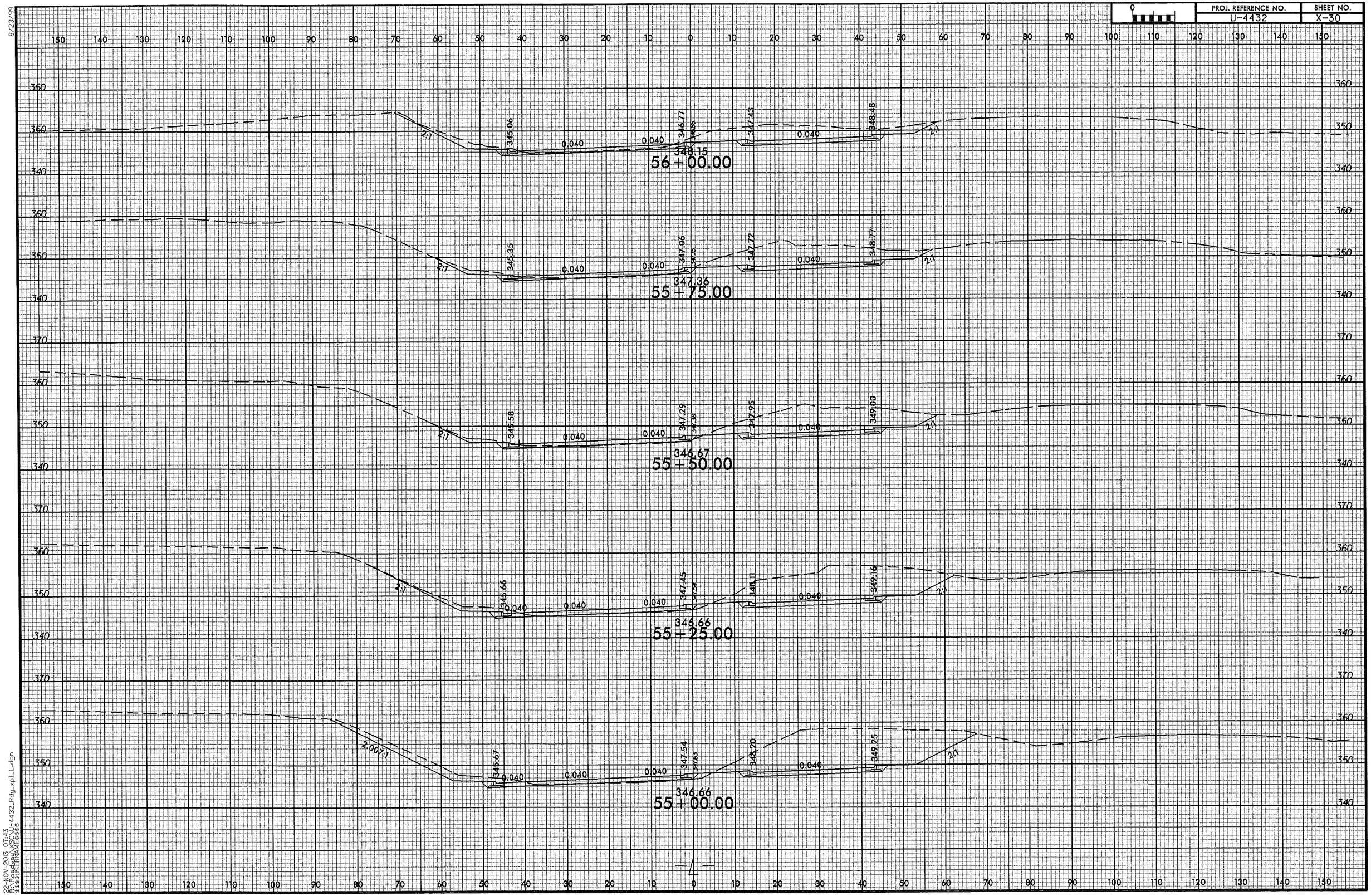

8/23/99

22-NOV-2013 07:43
R:\Roadway\SECN\U-4432_Rdy_xpl_L.dgn
$$$$USERNAME$$$$

PROJ. REFERENCE NO.	SHEET NO.
U-4432	X-31

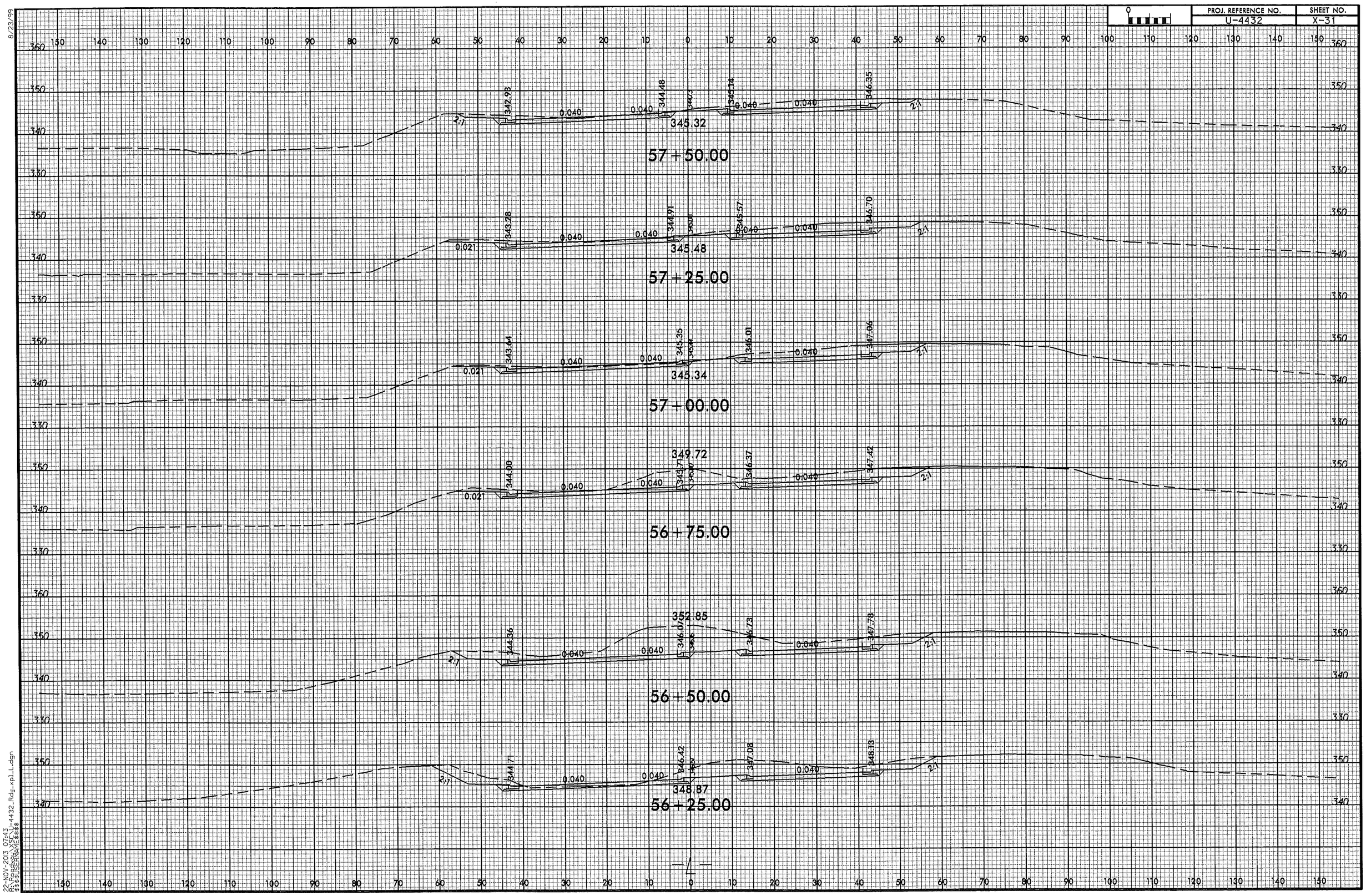

8/23/99

22-NOV-2013 07:43
R:\Roadway\X\SCU-4432_Rdy_xpl_L.dgn
$$$$USERNAME$$$$

PROJ. REFERENCE NO.	SHEET NO.
U-4432	X-32

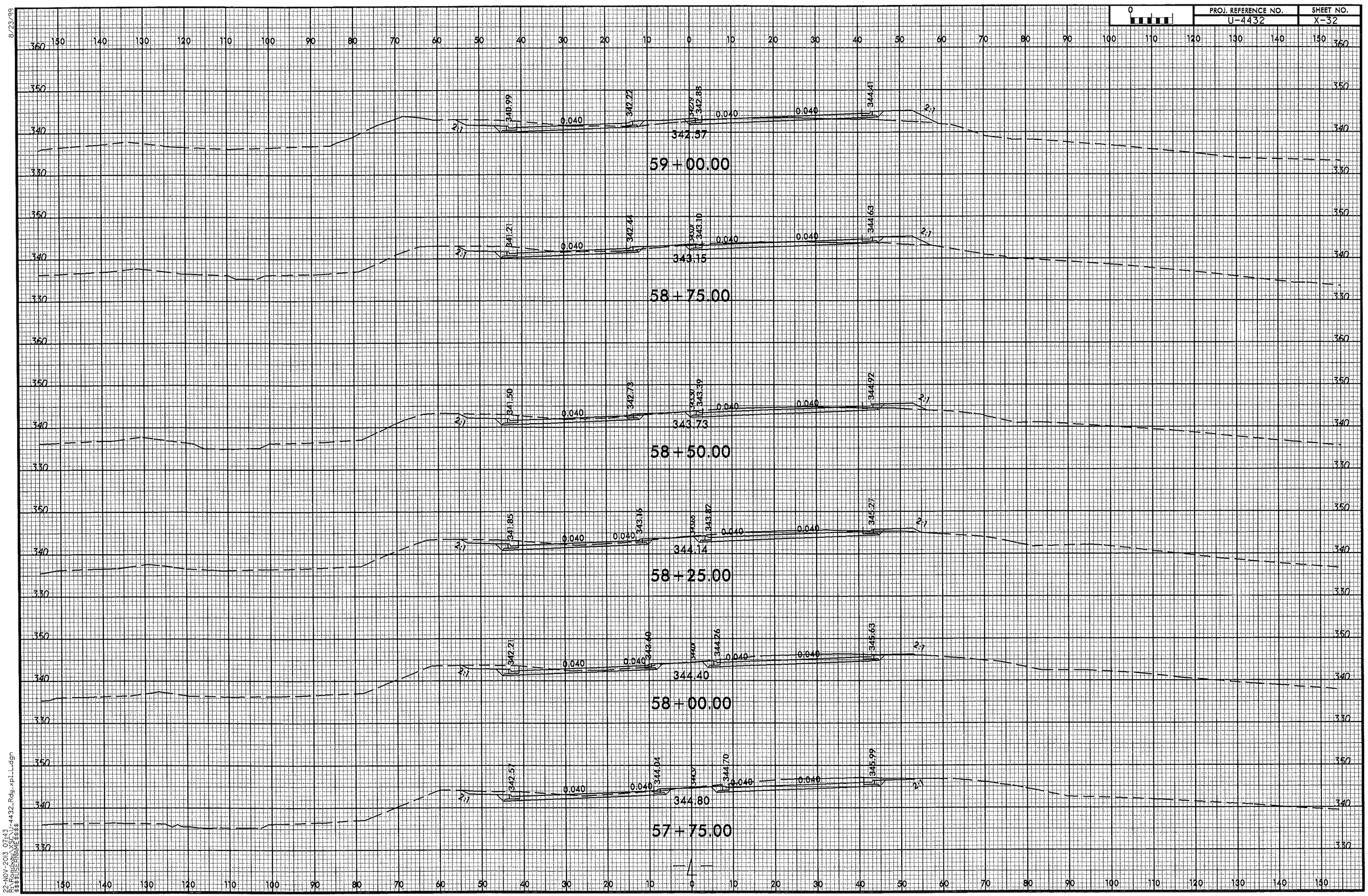

8/23/99
22-NOV-2013 07:43
R:\Roadway\X32\U-4432_Rdy_xpl_L.dgn
$$$$USERNAME$$$$

PROJ. REFERENCE NO.	SHEET NO.
U-4432	X-33

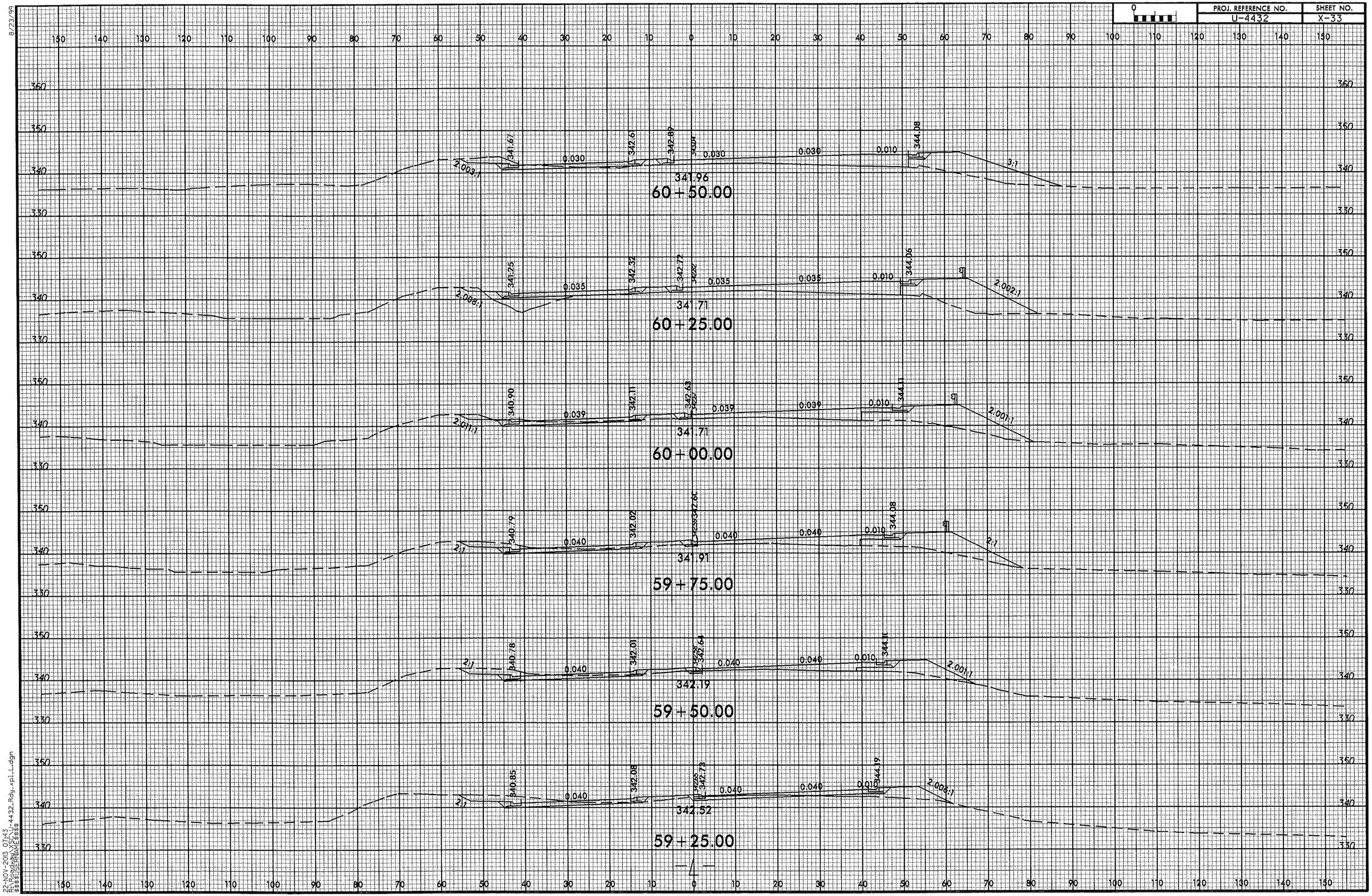

8/23/99

22-NOV-2013 07:43
R:\Roadway\X-Sec\U-4432_Rdy_xpl_L.dgn
$$$$USERNAME$$$$

PROJ. REFERENCE NO.	SHEET NO.
U-4432	X-34

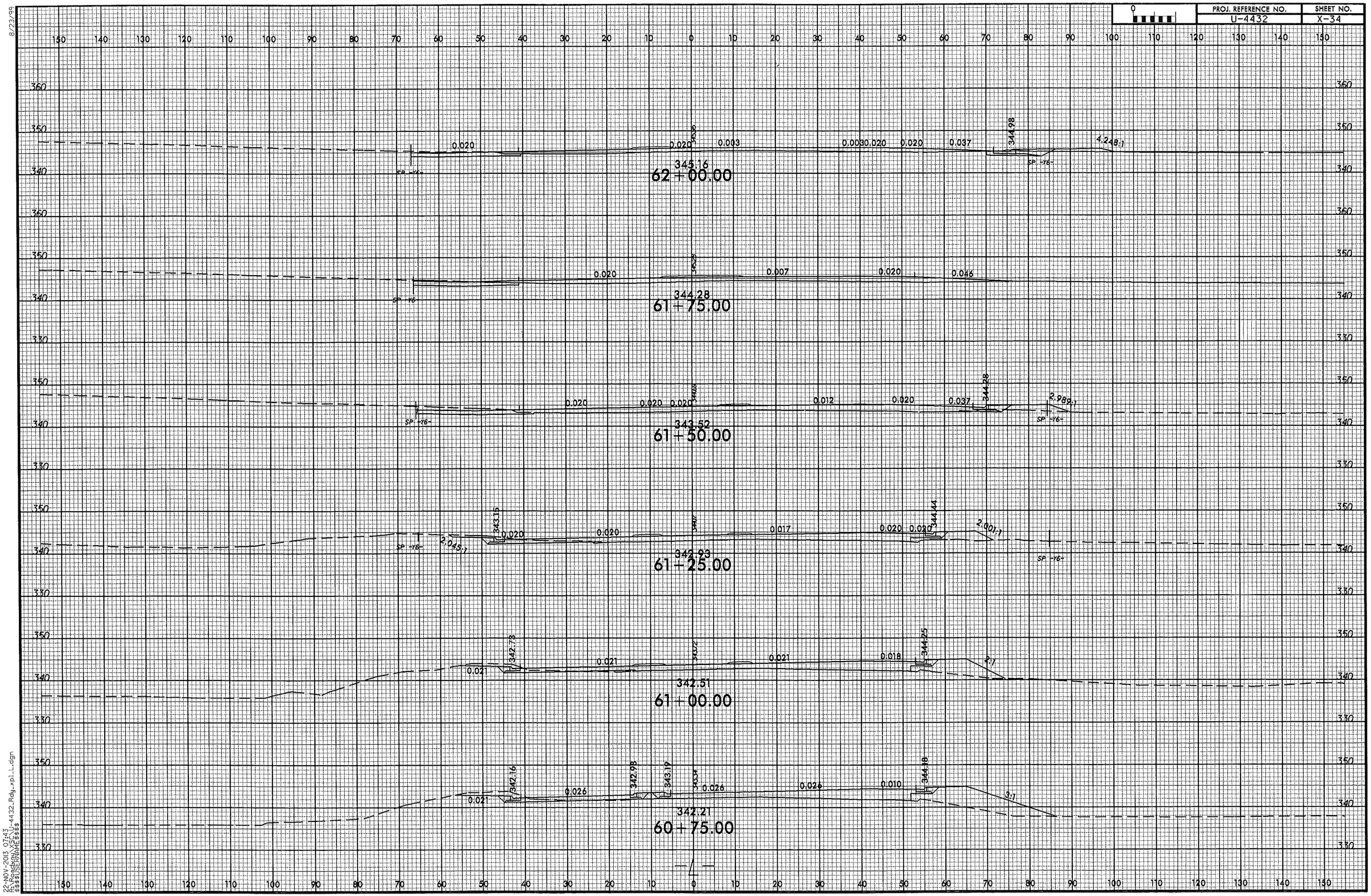

8/23/99

22-NOV-2013 07:43
R:\Roadway\X$CN\U-4432_Rdy_xpl_L.dgn
$$$$USERNAME$$$$

PROJ. REFERENCE NO.	SHEET NO.
U-4432	X-35

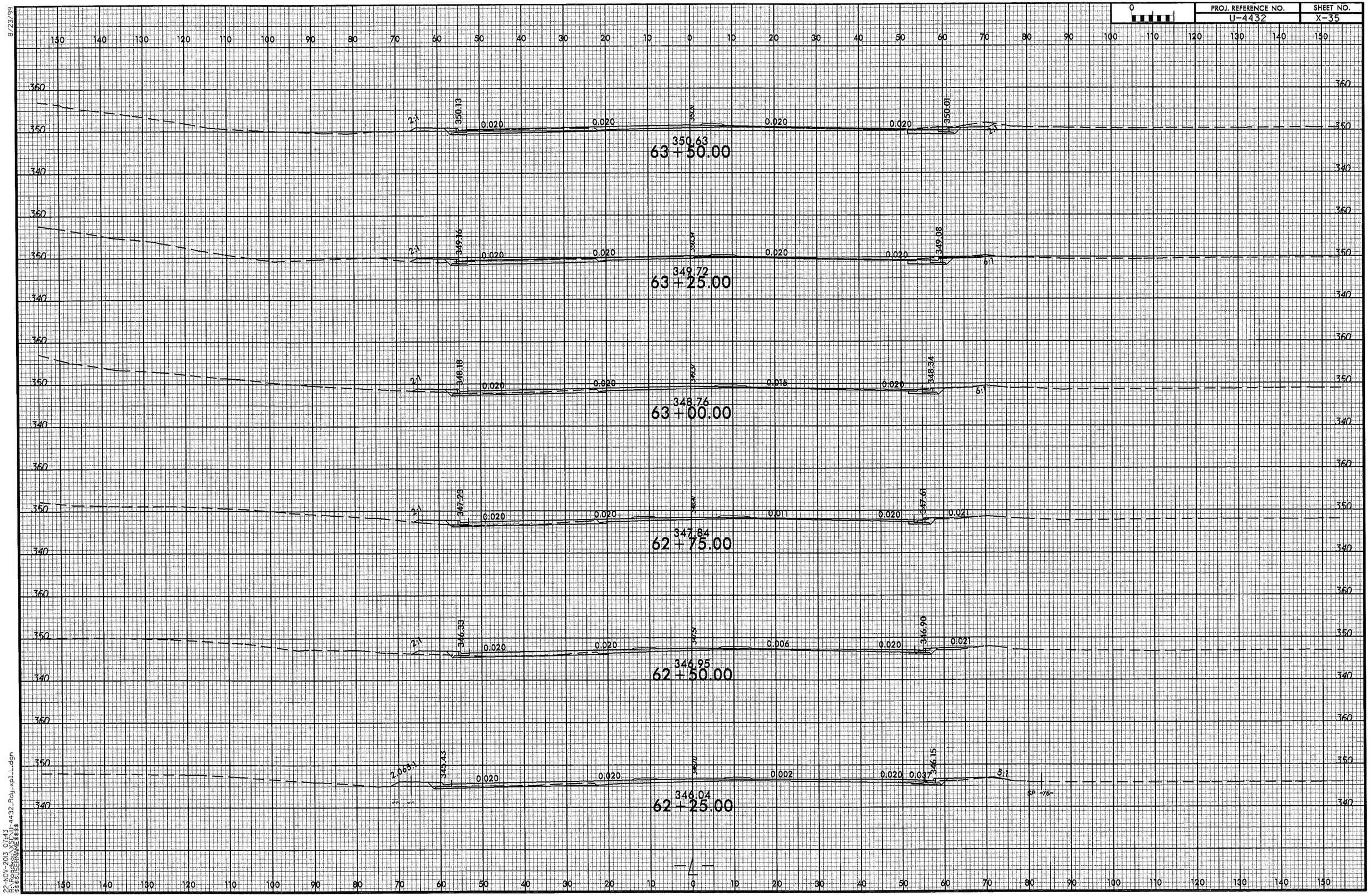

8/23/99

22-NOV-2013 07:43
R:\Roadway\XSECN\U-4432_Rdy_xpl_L.dgn
$$$$USERNAME$$$$

PROJ. REFERENCE NO.	SHEET NO.
U-4432	X-36

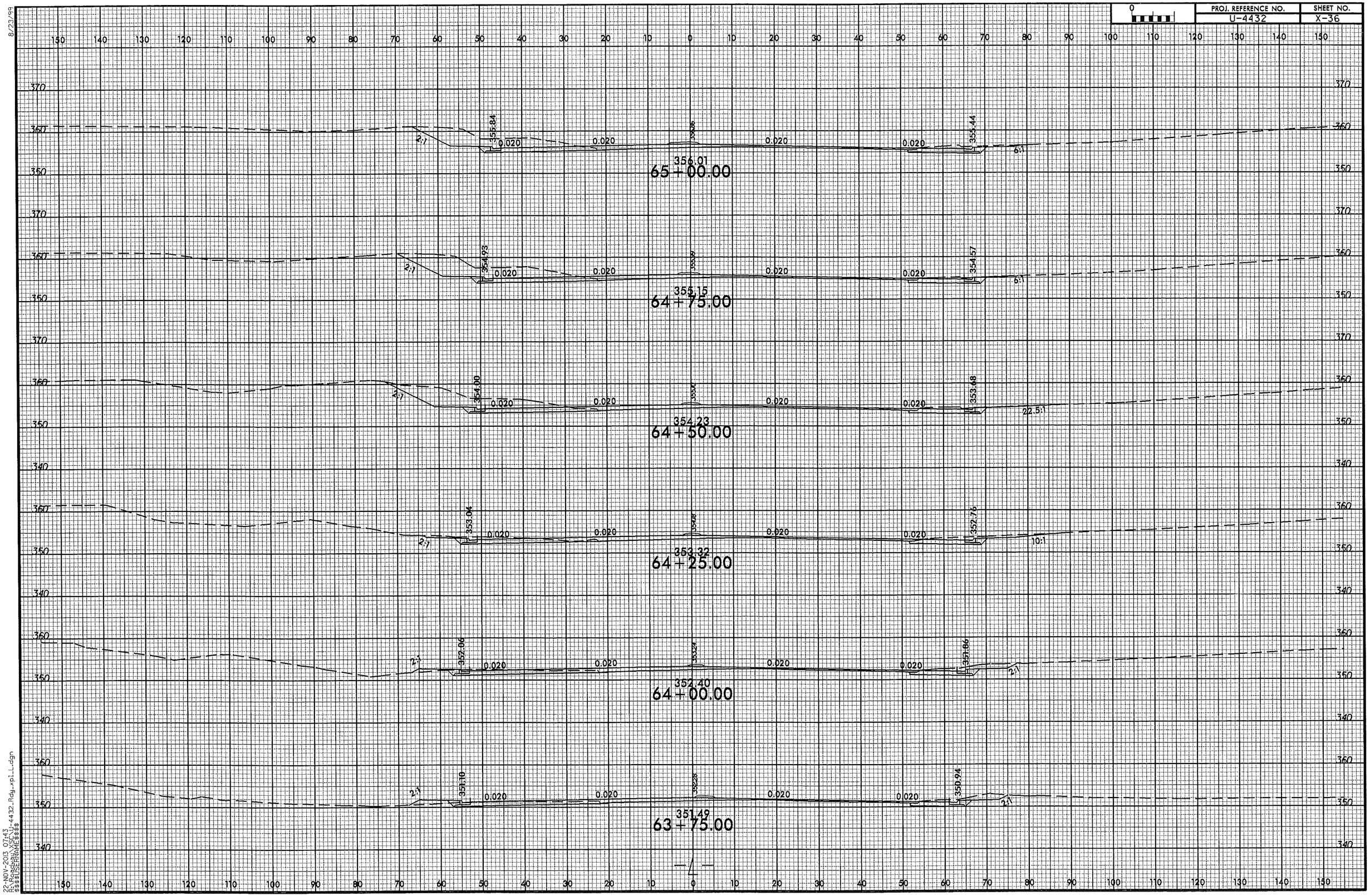

8/23/99

22-NOV-2013 07:43
R:\Roadway\X-SC\U-4432_Rdy_xpl_L.dgn
$$$$USERNAME$$$$

PROJ. REFERENCE NO.	SHEET NO.
U-4432	X-37

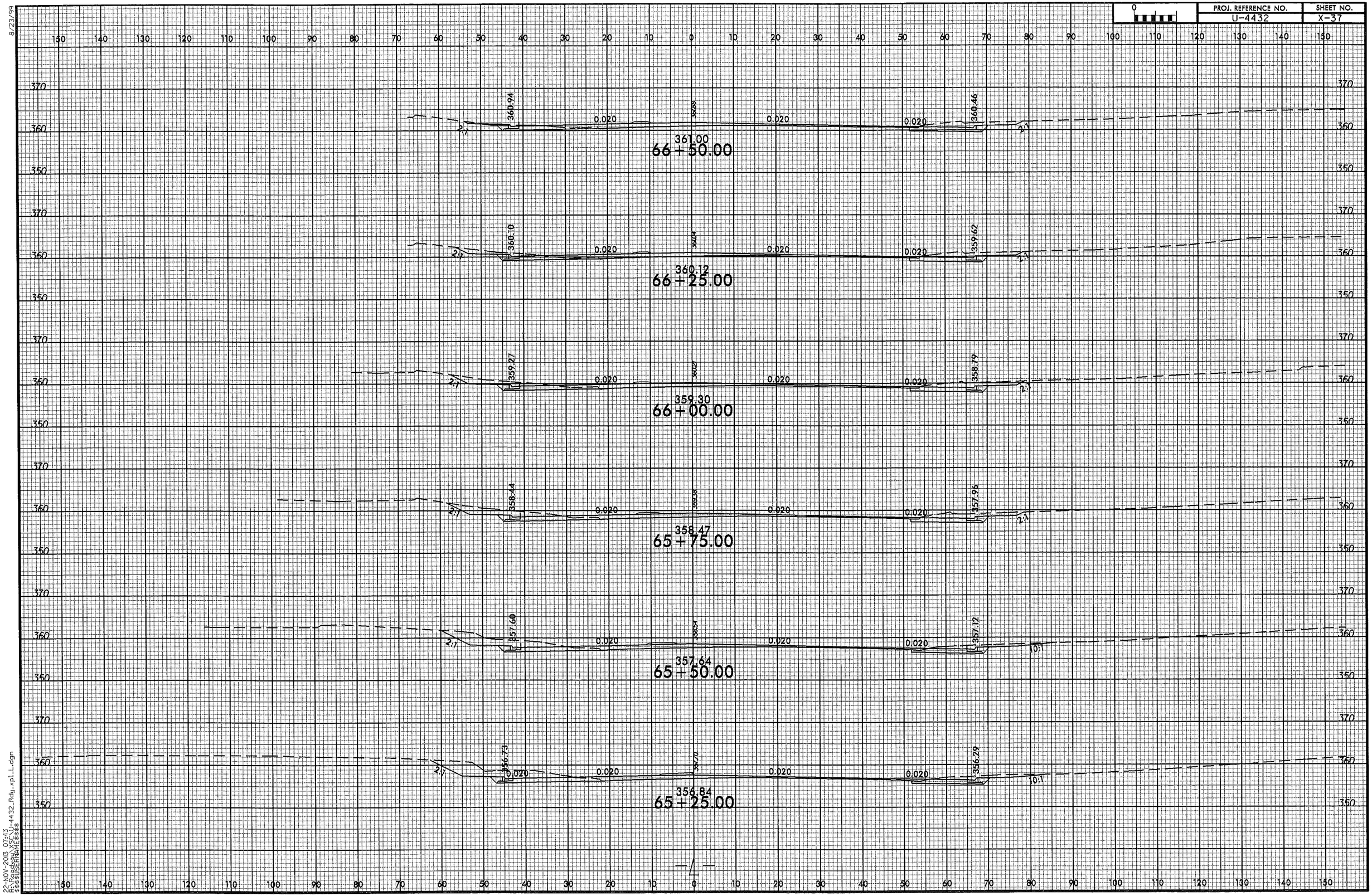

8/23/99
22-NOV-2013 07:13
R:\Roadway\XSC\U-4432_Rdy_xpl_L.dgn
$$$$USERNAME$$$$

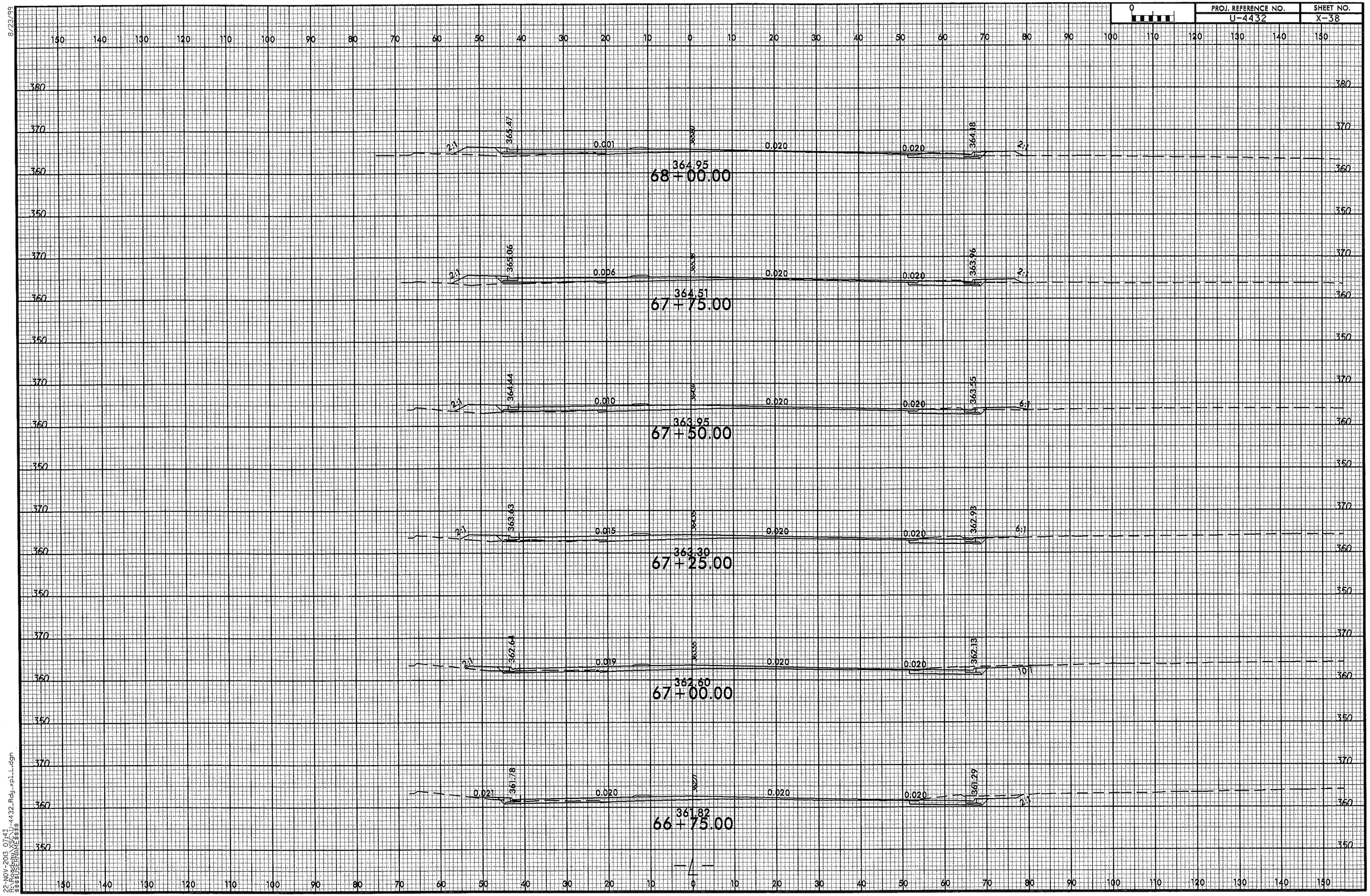

8/23/99
22-NOV-2013 07:43
R:\Roadway\X36\U-4432_Rdy_xpl_L.dgn
$$$$USERNAME$$$$

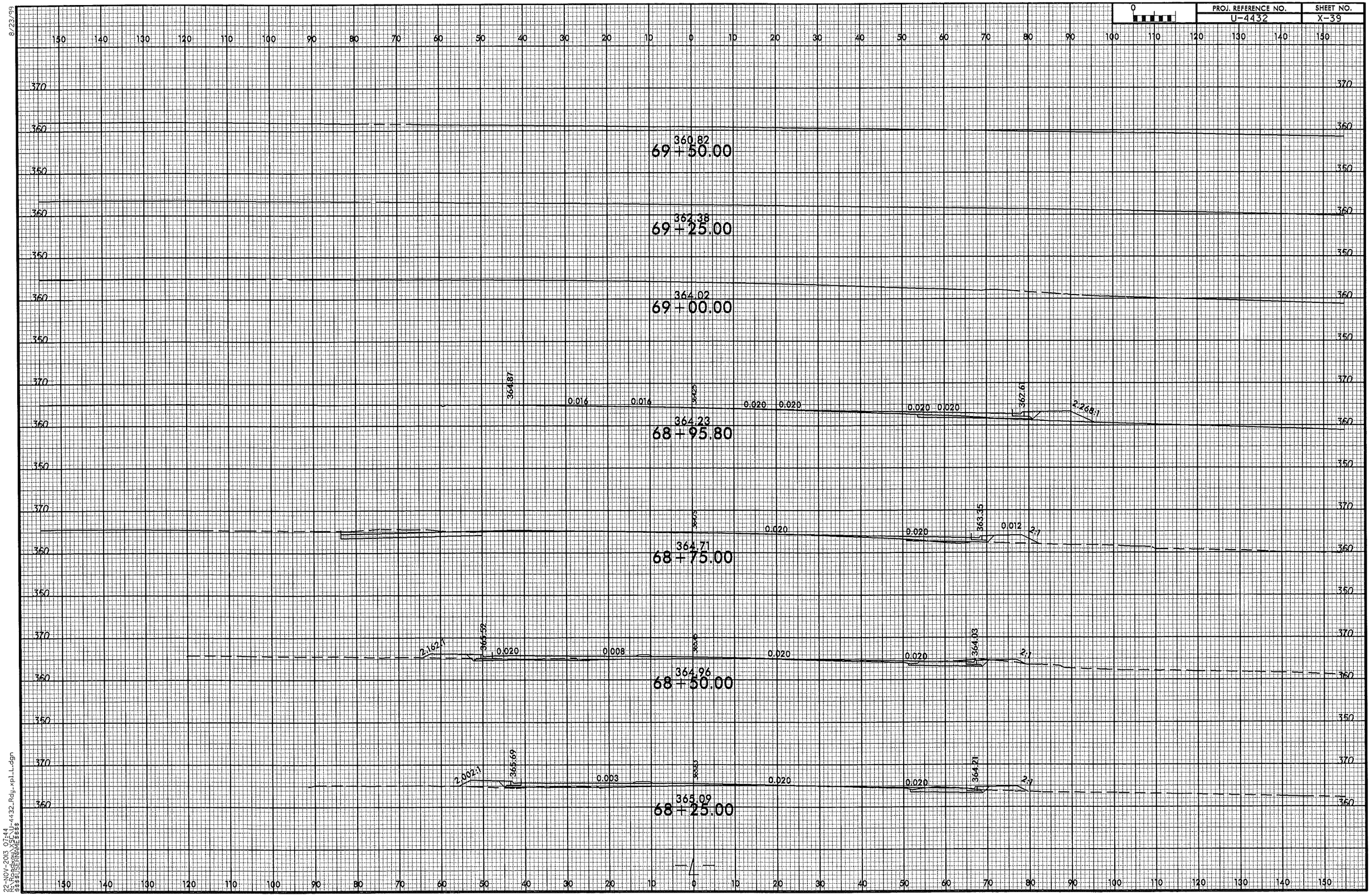

8/23/99
22-NOV-2013 07:44
R:\Roadway\X$$$U-4432_Rdy_xpl_L.dgn
$$$$USERNAME$$$$

PROJ. REFERENCE NO.	SHEET NO.
U-4432	X-40

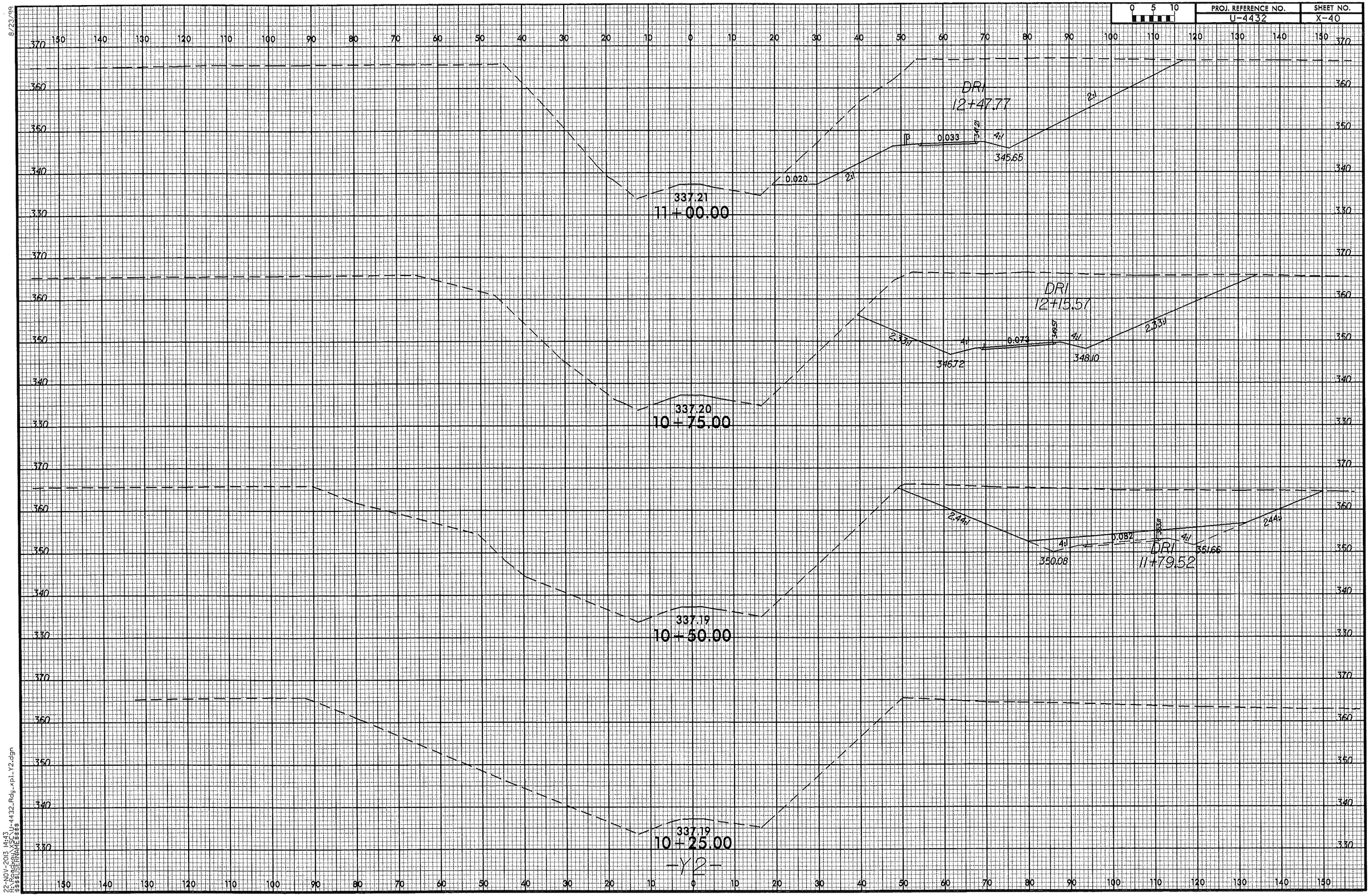

8/23/99

22-NOV-2013 14:43
R:\Roadway\XSEC\U-4432_Rdy_xpl_Y2.dgn
$$$$USERNAME$$$$

PROJ. REFERENCE NO.	SHEET NO.
U-4432	X-41

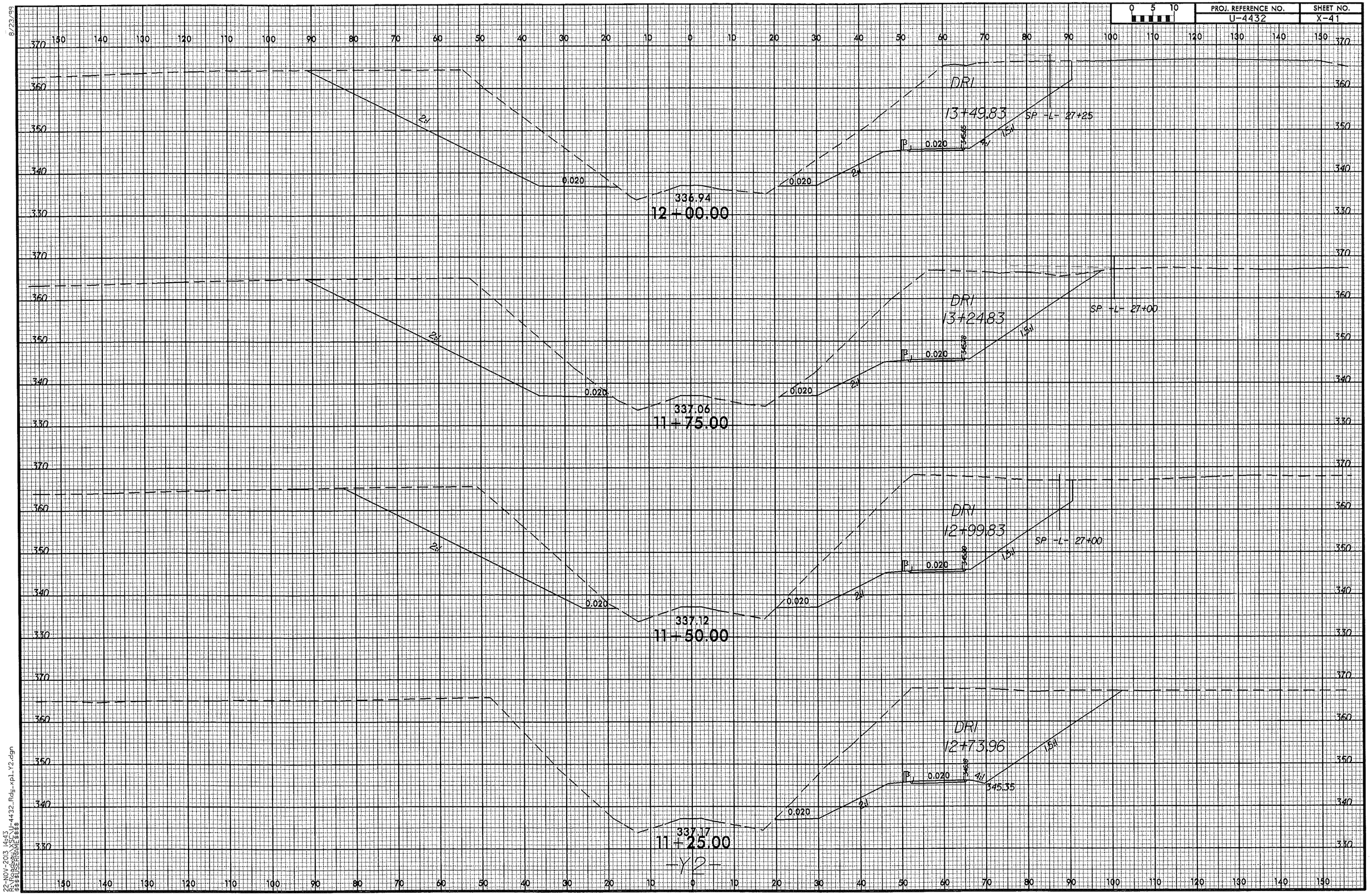

8/23/99

22-NOV-2013 14:43
R:\Roadway\XFC\U-4432_Rdy_xpl_Y2.dgn
$$$$USERNAME$$$$

PROJ. REFERENCE NO.	SHEET NO.
U-4432	X-42

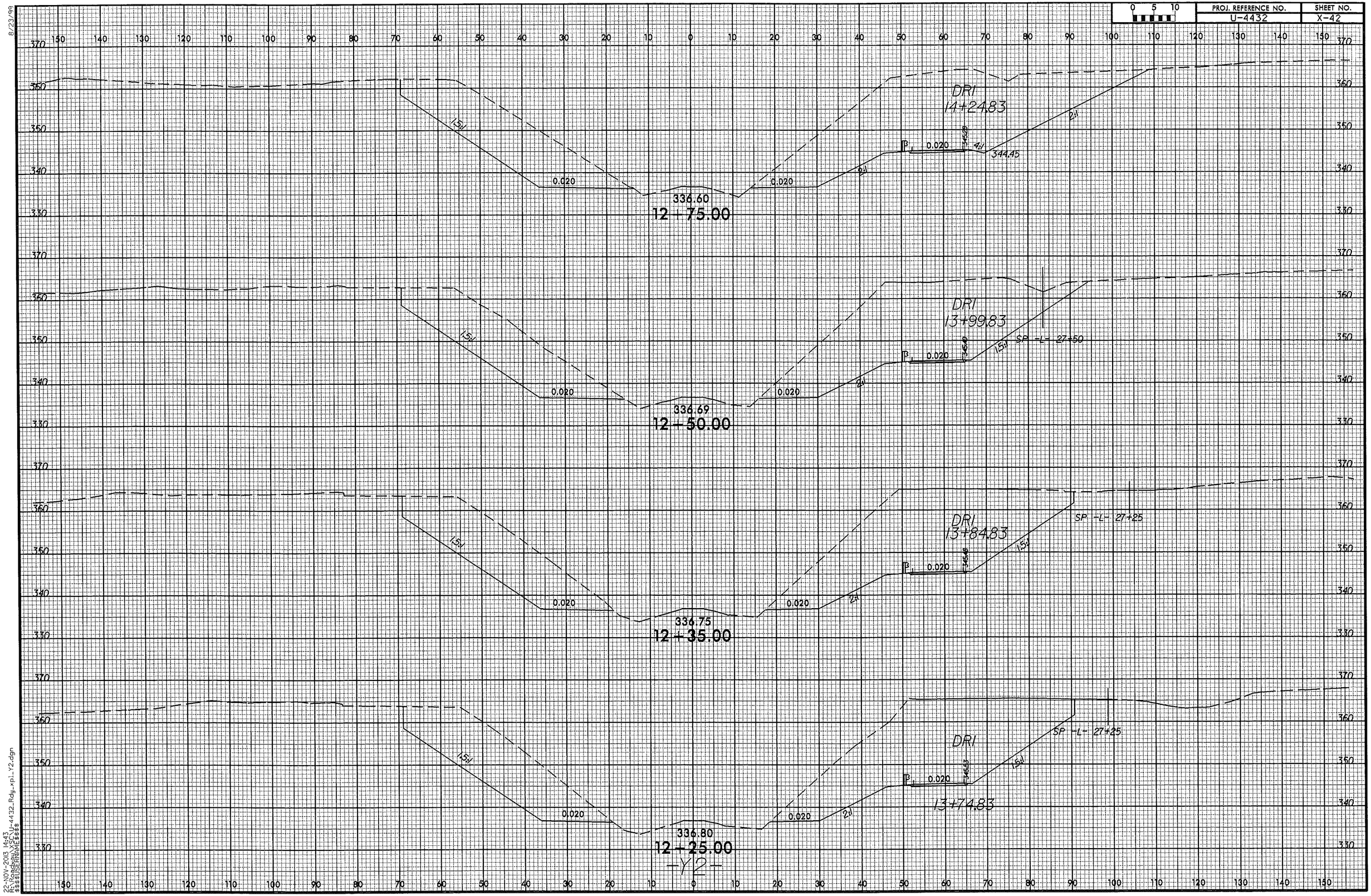

8/23/99

22-NOV-2013 14:43
R:\Roadway\X$C\U-4432_Rdy_xpl_Y2.dgn
$$$$USERNAME$$$$

PROJ. REFERENCE NO.	SHEET NO.
U-4432	X-43

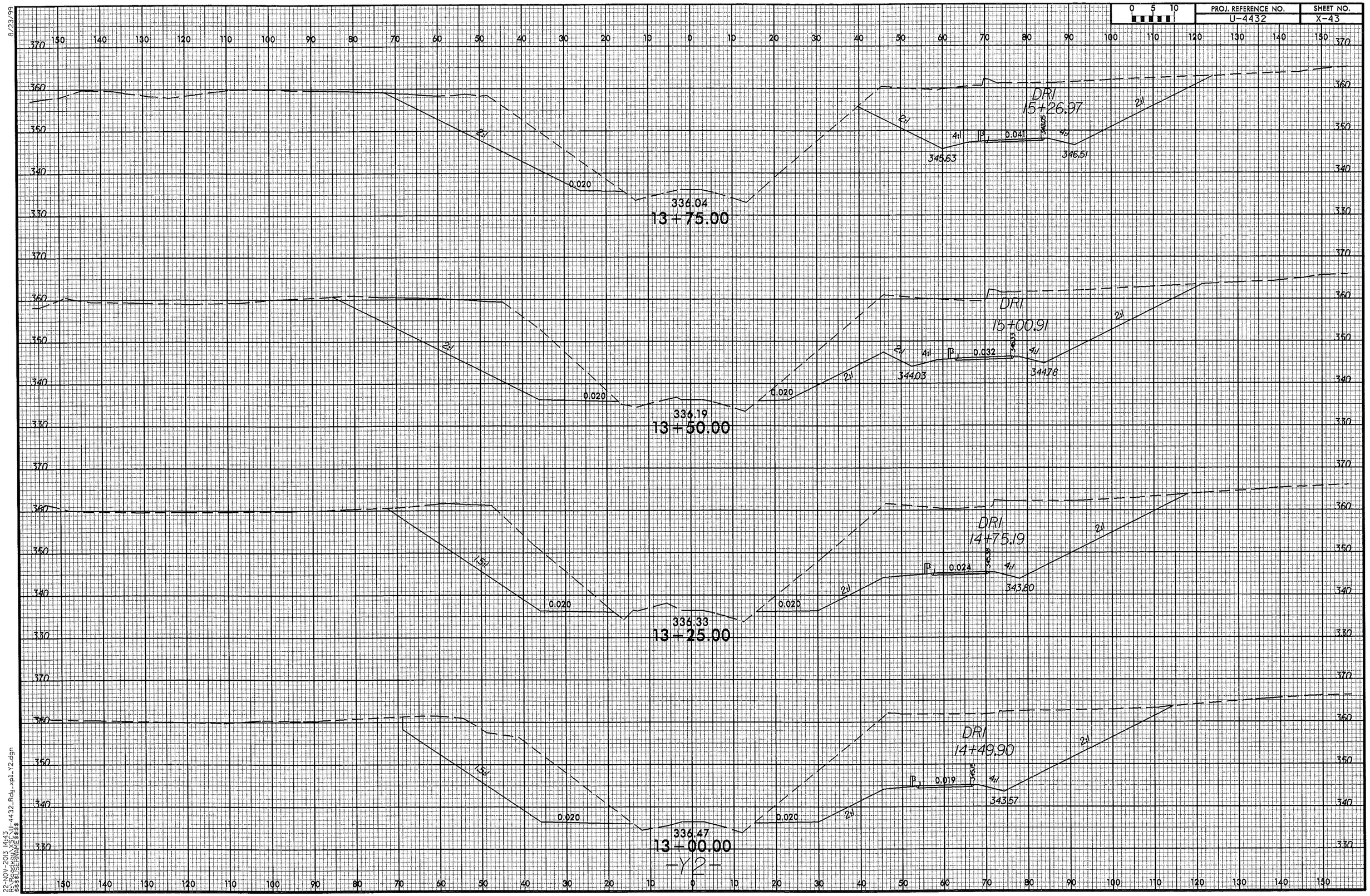

8/23/99

22-NOV-2013 14:43
R:\Roadway\Proj\U-4432_Rdy_xpl_Y2.dgn
$$$$USERNAME$$$$

8/23/99

0 5 10	PROJ. REFERENCE NO.	SHEET NO.
	U-4432	X-44

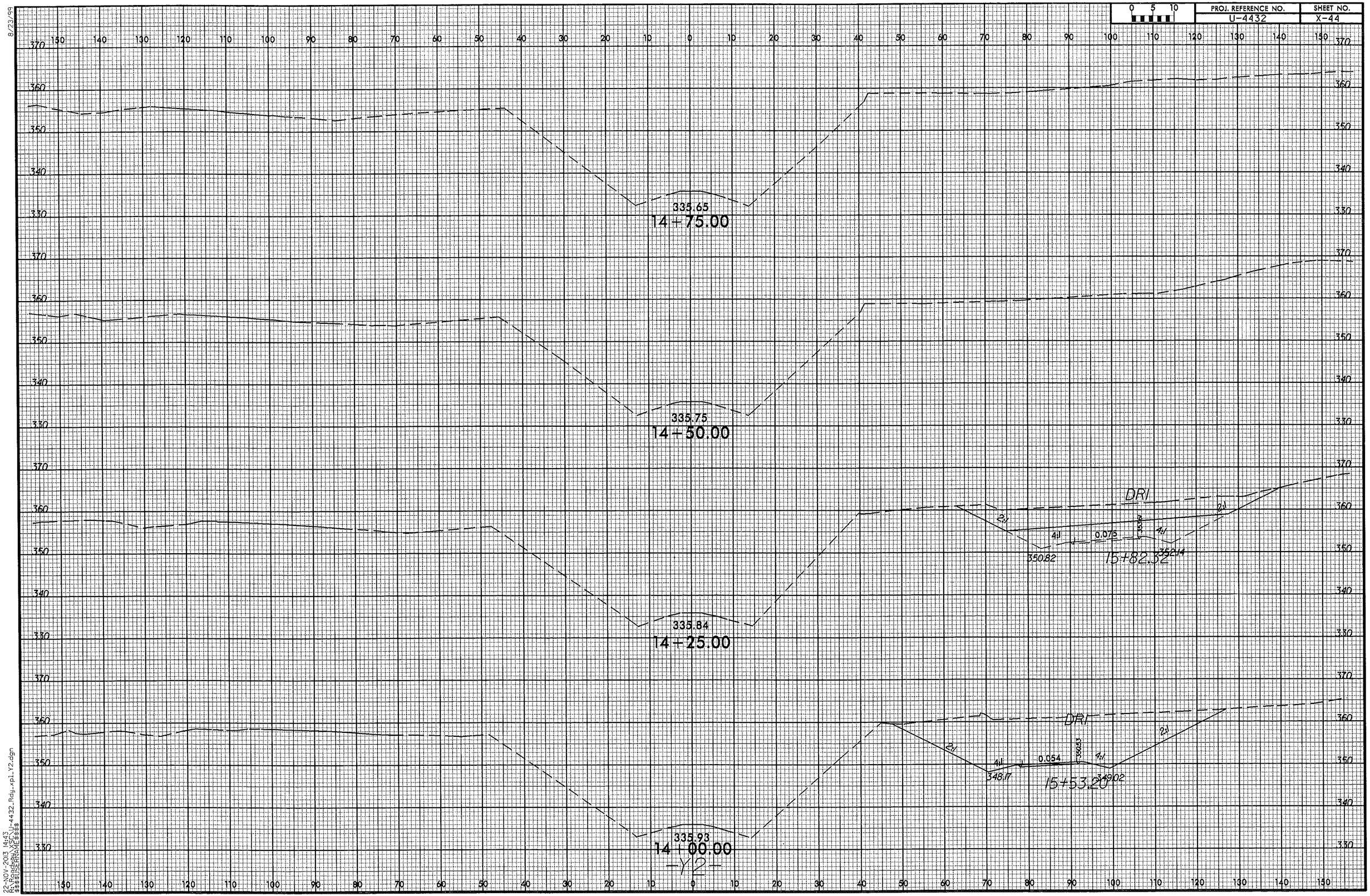

22-NOV-2013 14:43
R:\Roadway\XSC\U-4432_Rdy_xpl_Y2.dgn
$$$$USERNAME$$$$

PROJ. REFERENCE NO.	SHEET NO.
U-4432.	X-45

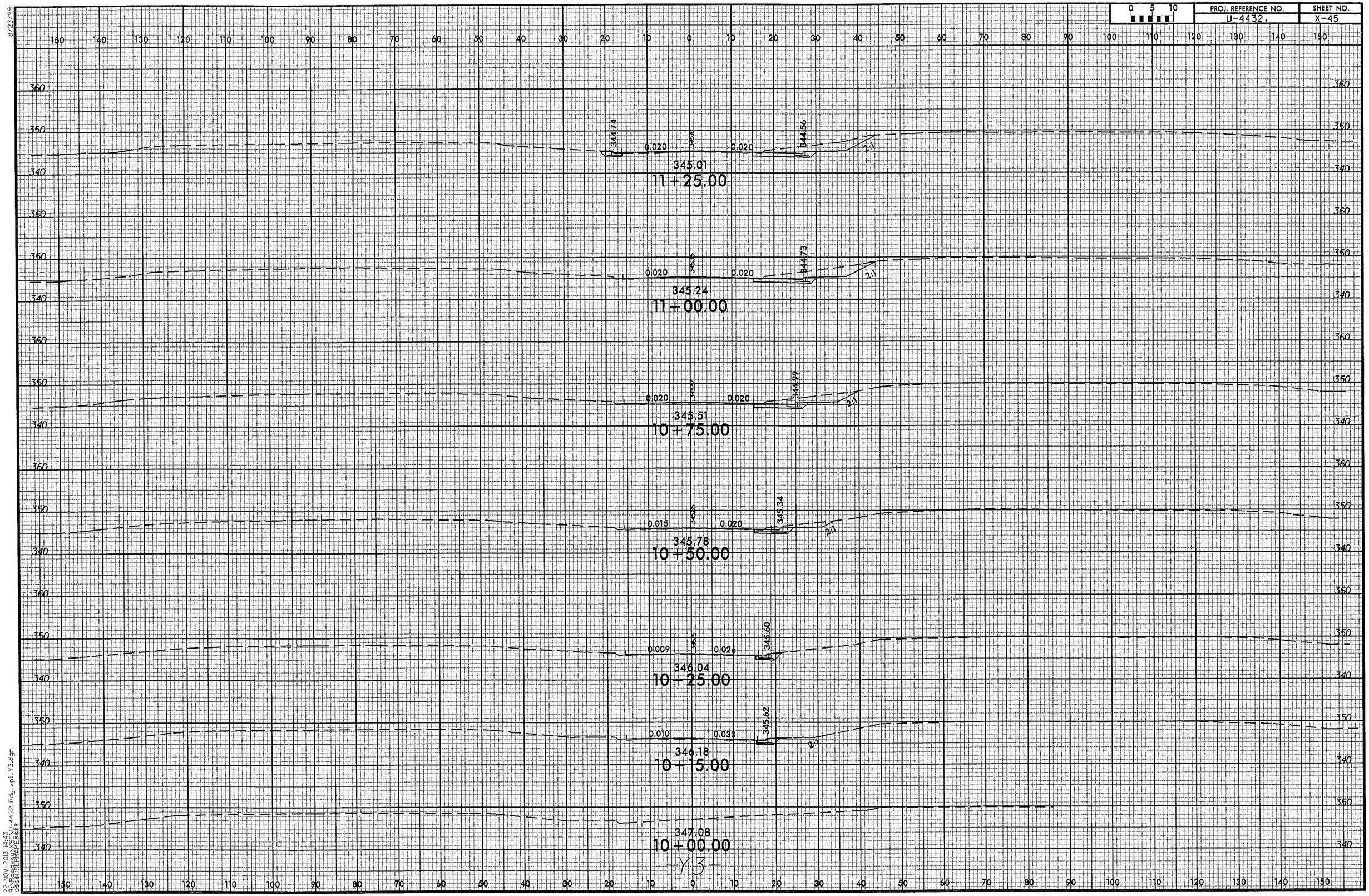

8/23/99

22-NOV-2013 14:43
R:\Roadway\X\U-4432_Rdy_xpl_Y3.dgn
$$$$USERNAME$$$$

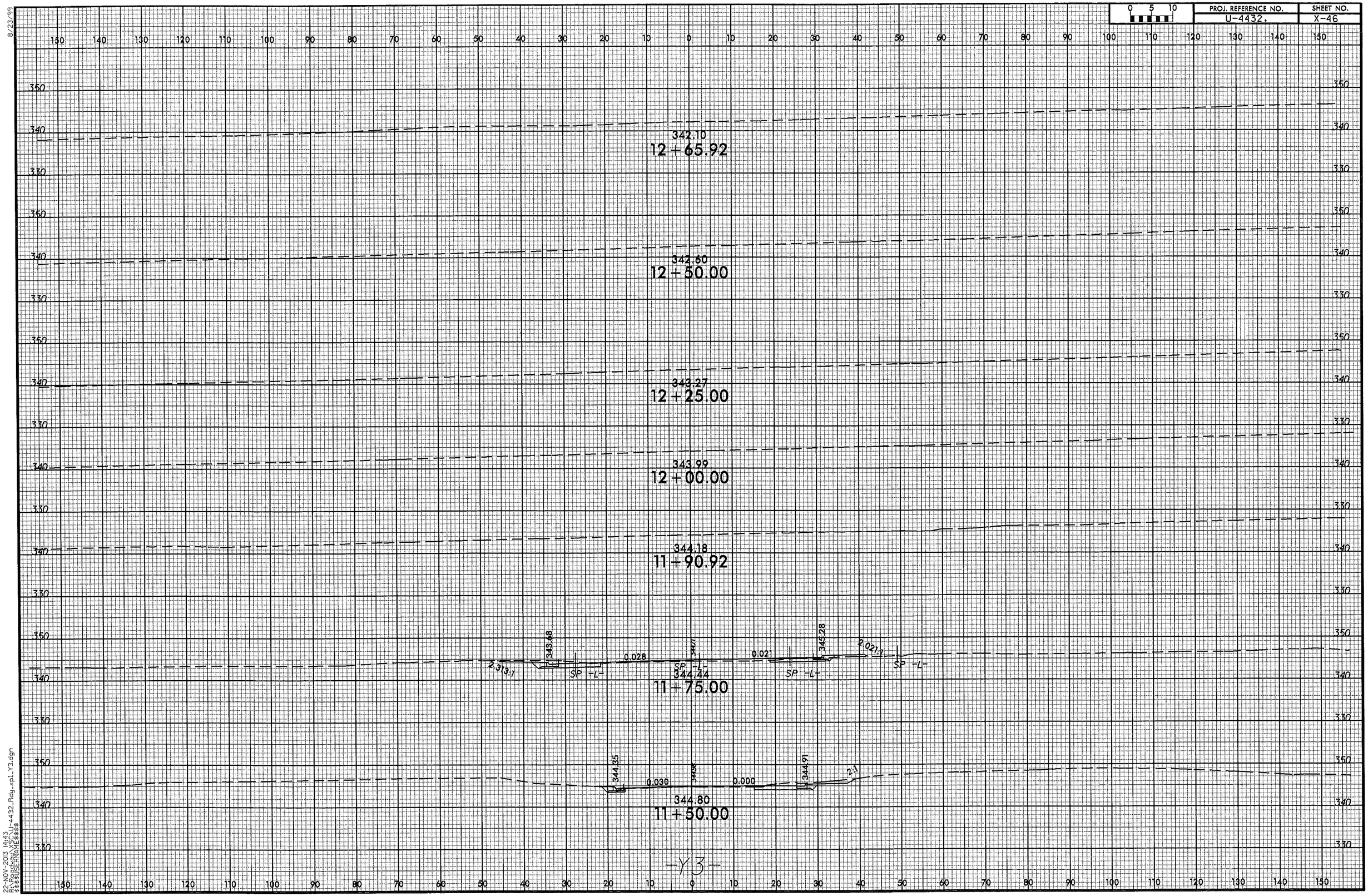

8/23/99

22-NOV-2013 14:43
R:\Roadway\XSC\U-4432_Rdy_xpl_Y3.dgn
$$$$USERNAME$$$$

0 5 10	PROJ. REFERENCE NO.	SHEET NO.
	U-4432.	X-47

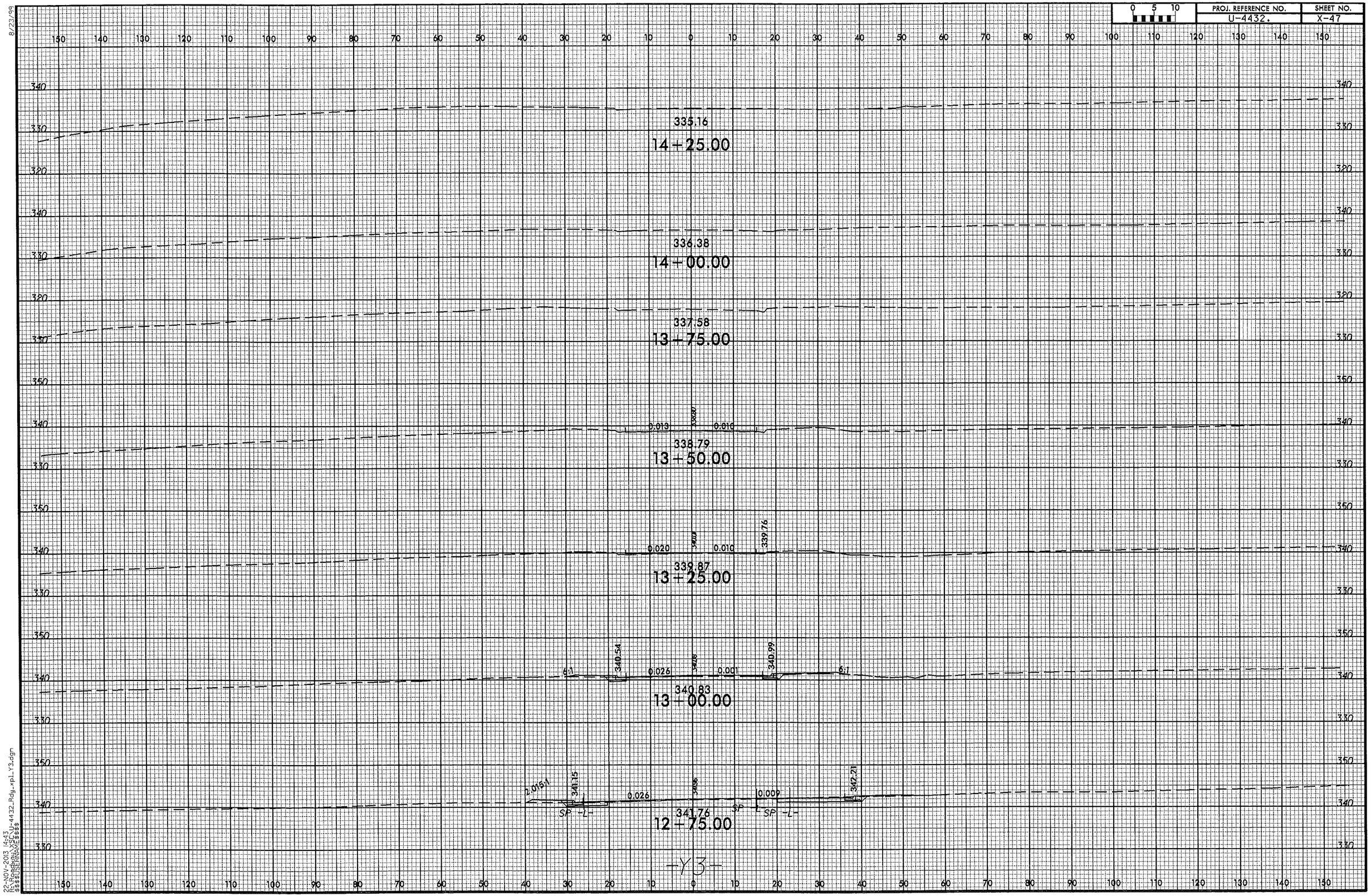

8/23/99

22-NOV-2013 14:13
R:\Roadway\XSec\U-4432_Rdy_xpl_Y3.dgn
$$$$USERNAME$$$$

PROJ. REFERENCE NO.	SHEET NO.
U-4432	X-48

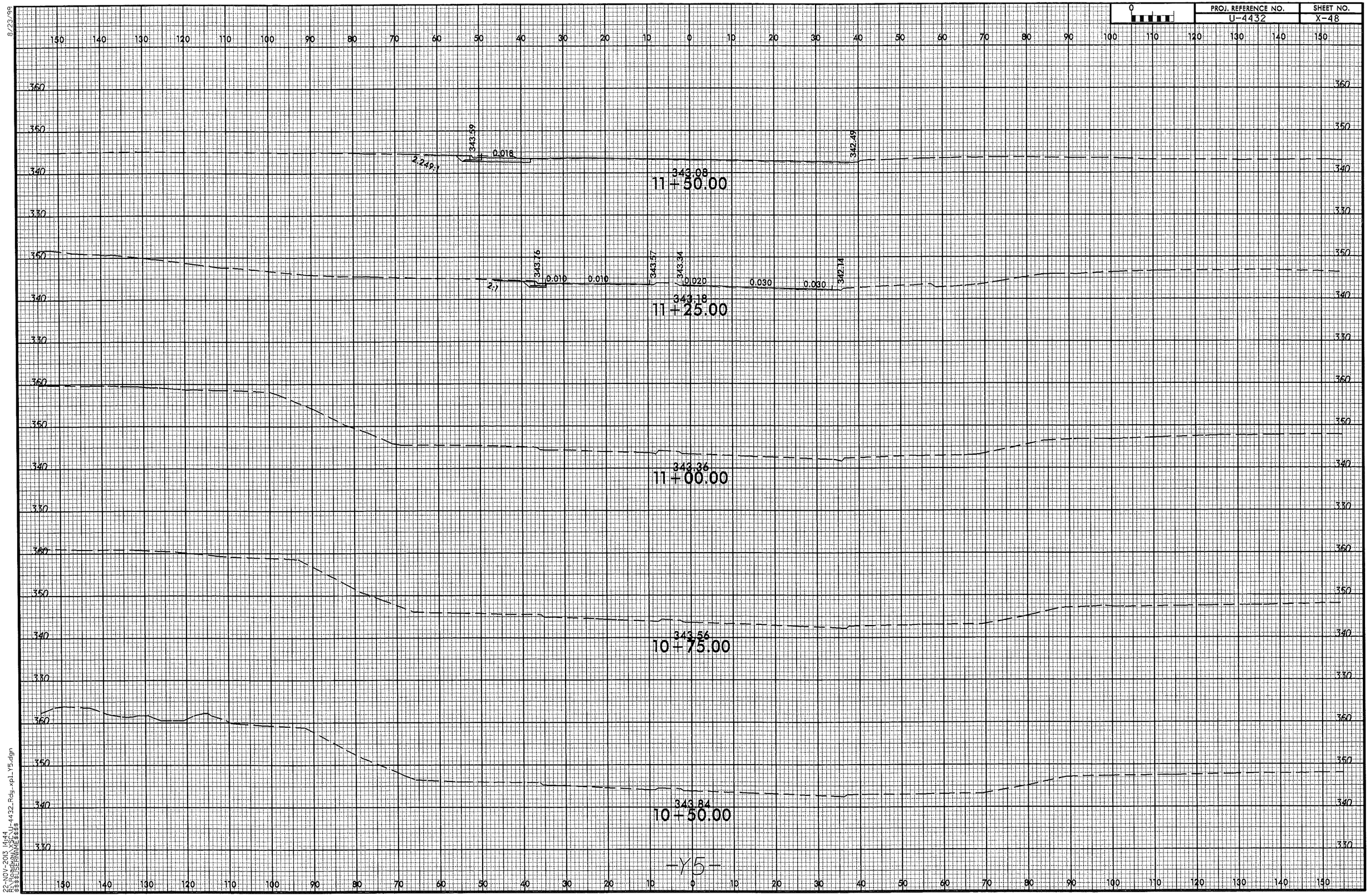

8/23/99

22-NOV-2013 14:44
R:\Roadway\Sec\U-4432_Rdy_xpl_Y5.dgn
$$$$USERNAME$$$$

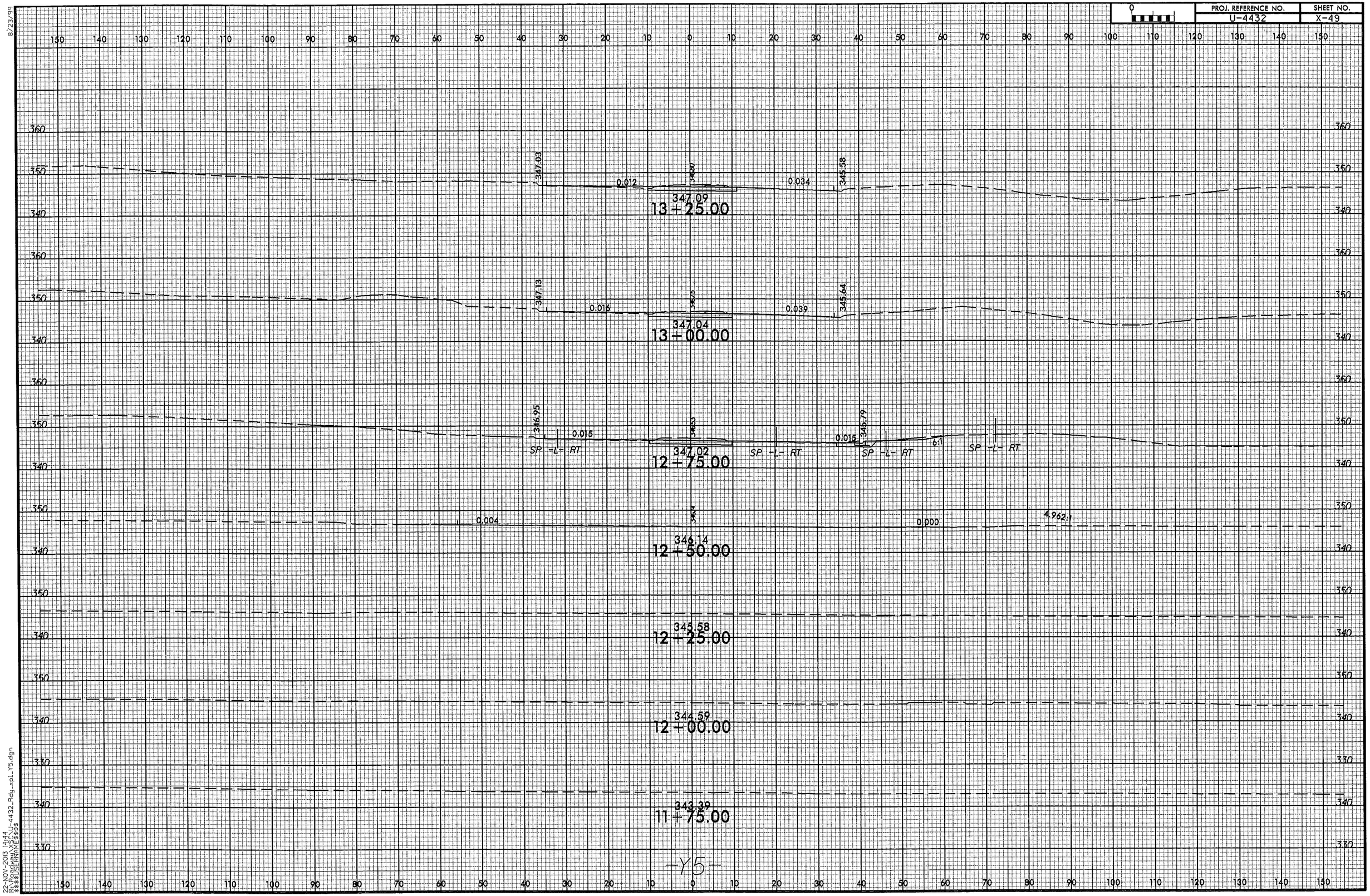
PROJ. REFERENCE NO.
U-4432
SHEET NO.
X-49
347.03
0.012
347.09
13+25.00
0.034
345.58
347.13
0.016
347.04
13+00.00
0.039
345.64
346.95
0.015
347.02
12+75.00
0.015
345.79
6:1
SP -L- RT
0.004
346.14
12+50.00
0.000
4.962.1
345.58
12+25.00
344.59
12+00.00
343.39
11+75.00
-Y5-
8/23/99
22-NOV-2013 14:44
R:\Roadway\X5\U-4432_Rdy_xpl_Y5.dgn
$$$$USERNAME$$$$

PROJ. REFERENCE NO.	SHEET NO.
U-4432	X-50

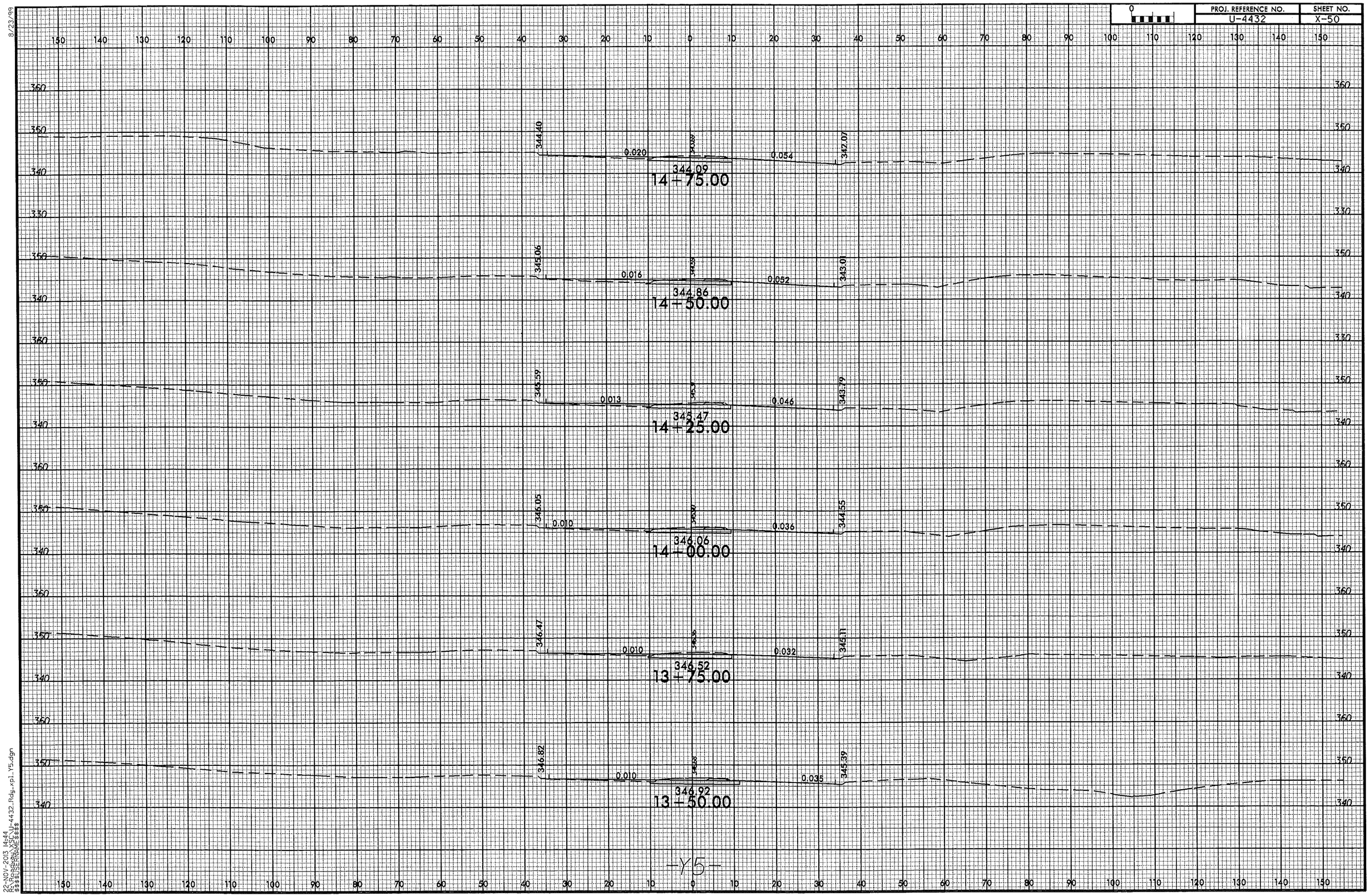

8/23/99

22-NOV-2013 14:44
R:\Roadway\XSC\U-4432_Rdy_xpl_Y5.dgn
$$$$USERNAME$$$$

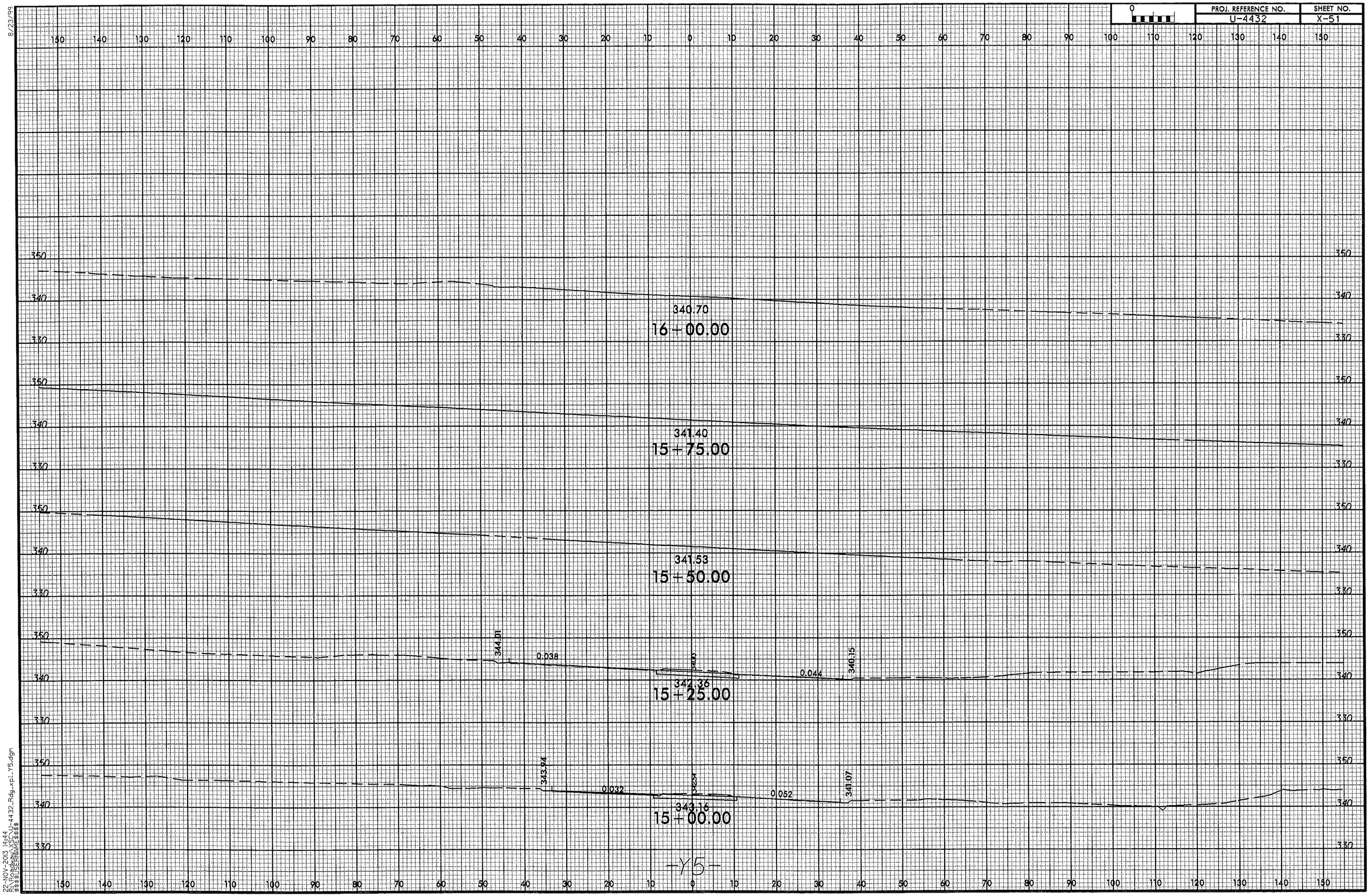

8/23/99
22-NOV-2013 14:44
R:\Roadway\Proj\U-4432_Rdy_xpl_Y5.dgn
$$$$USERNAME$$$$

PROJ. REFERENCE NO.	SHEET NO.
U-4432	X-52

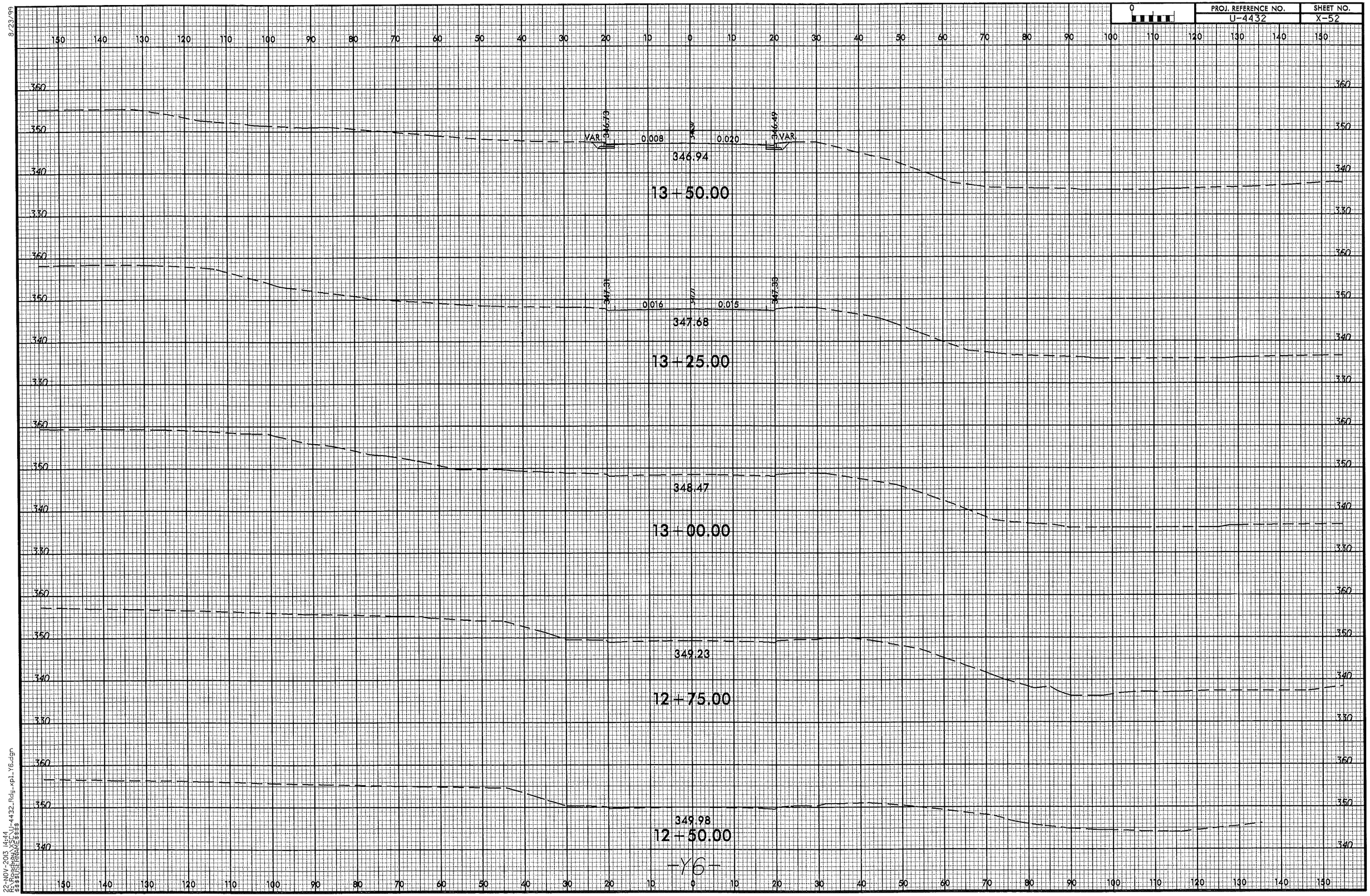

8/23/99

22-NOV-2013 14:44
R:\Roadway\XS$CN\U-4432_Rdy_xpl_Y6.dgn
$$$$USERNAME$$$$

PROJ. REFERENCE NO.	SHEET NO.
U-4432	X-53

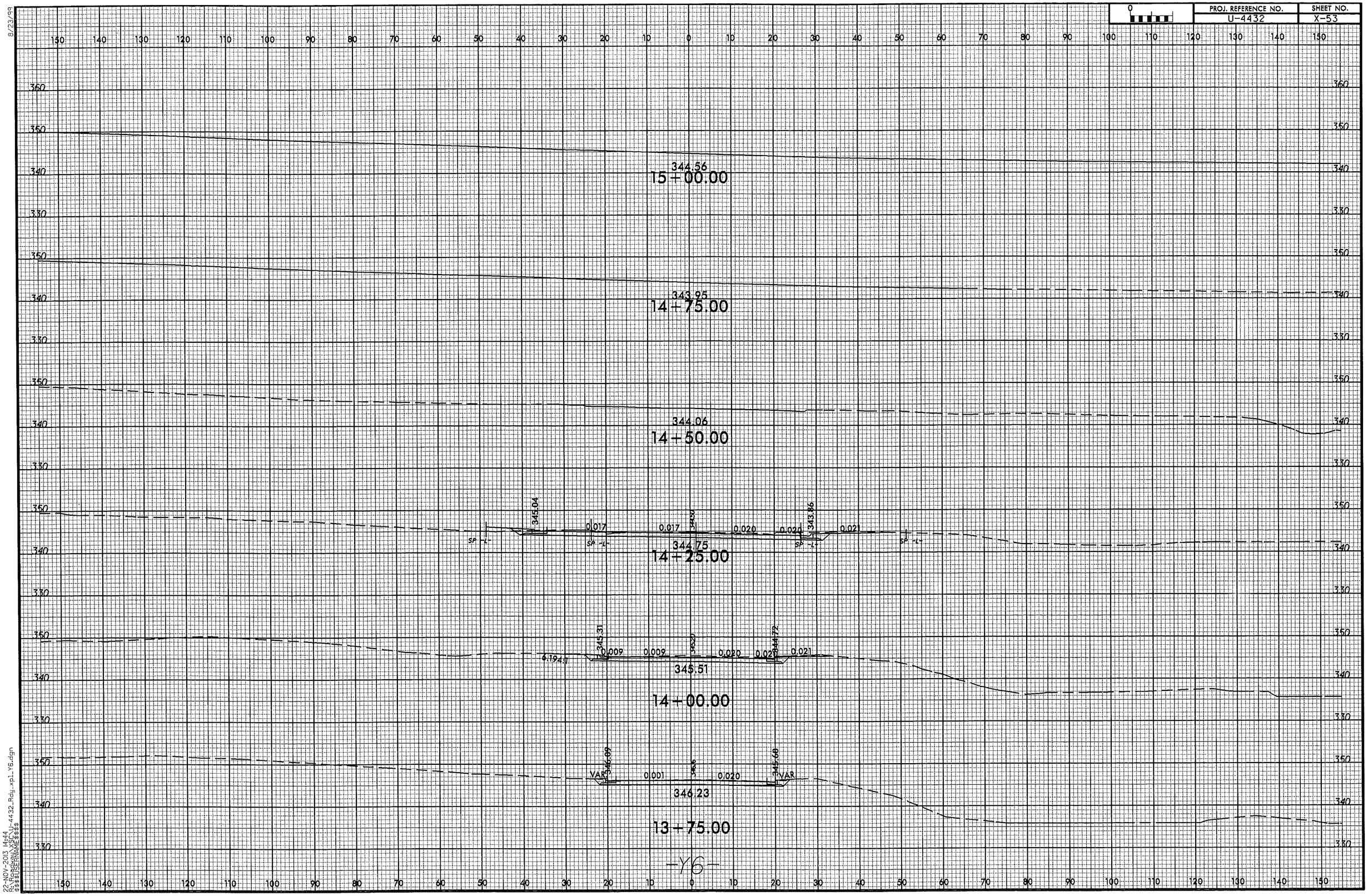

8/23/99

22-NOV-2013 14:44
R:\Roadway\PEC\U-4432_Rdy_xpl_Y6.dgn
$$$$USERNAME$$$$

PROJ. REFERENCE NO.	SHEET NO.
U-4432	X-54

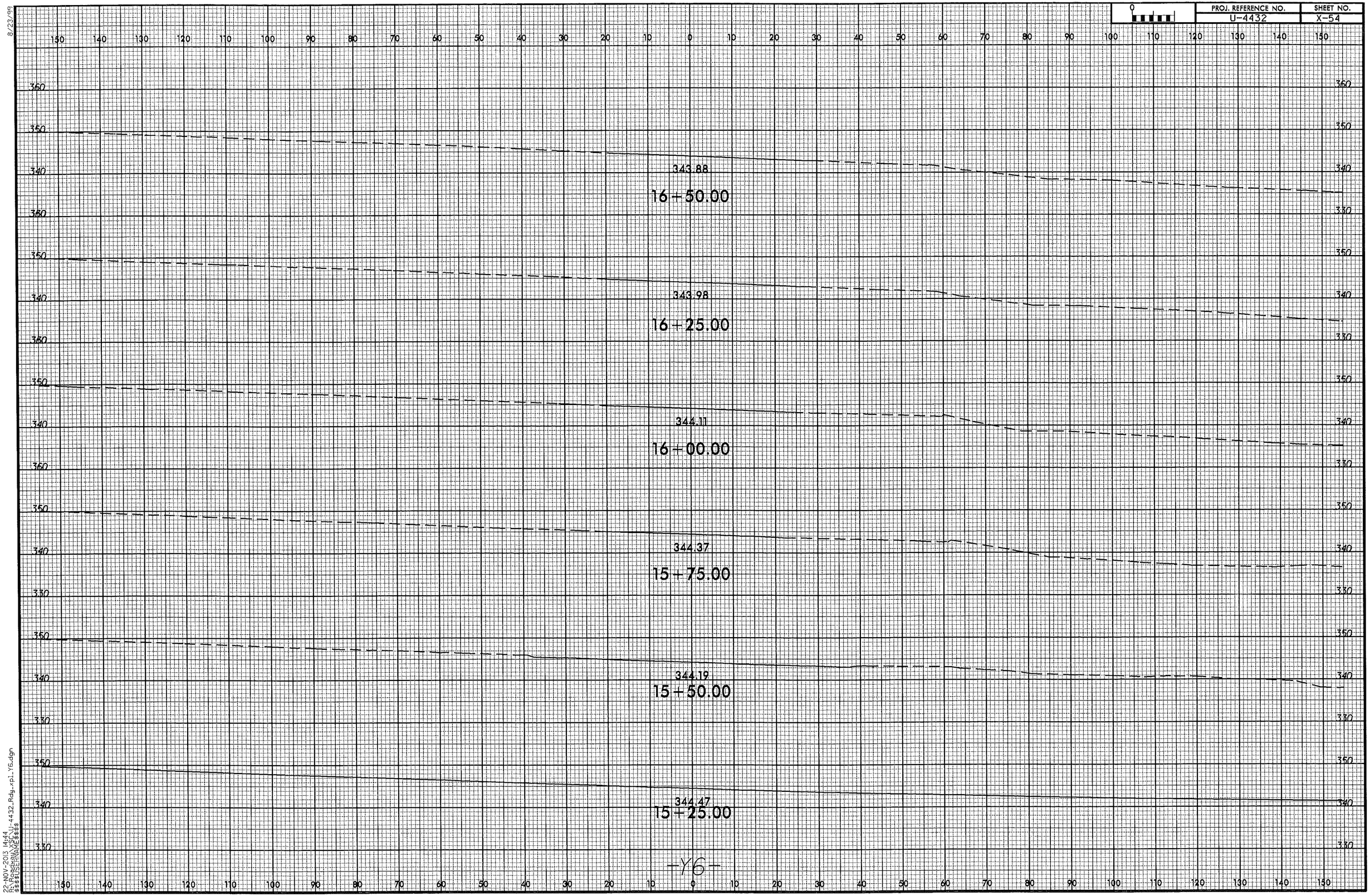

8/23/99
22-NOV-2013 14:44
R:\Roadway\XSC\U-4432_Rdy_xpl_Y6.dgn
$$$$USERNAME$$$$

22-NOV-2013 14:44
R:\Roadway\XSE\U-4432_Rdy_xpl_Y8.dgn
$$$$USERNAME$$$$

10/26/98

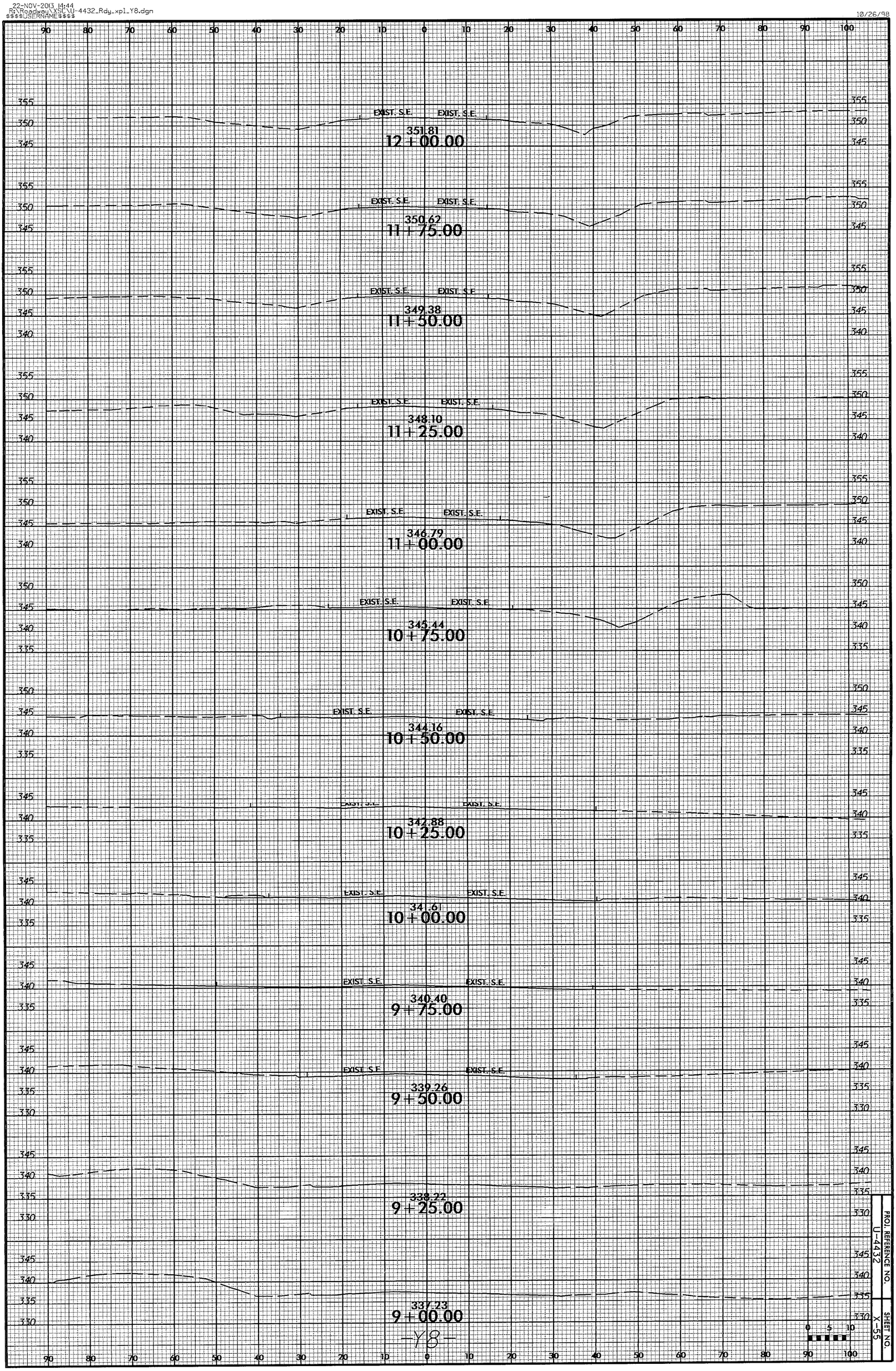

22-NOV-2013 14:44
R:\Roadway\XSE\U-4432_Rdy_xpl_Y8.dgn
$$$$USERNAME$$$$

10/26/98

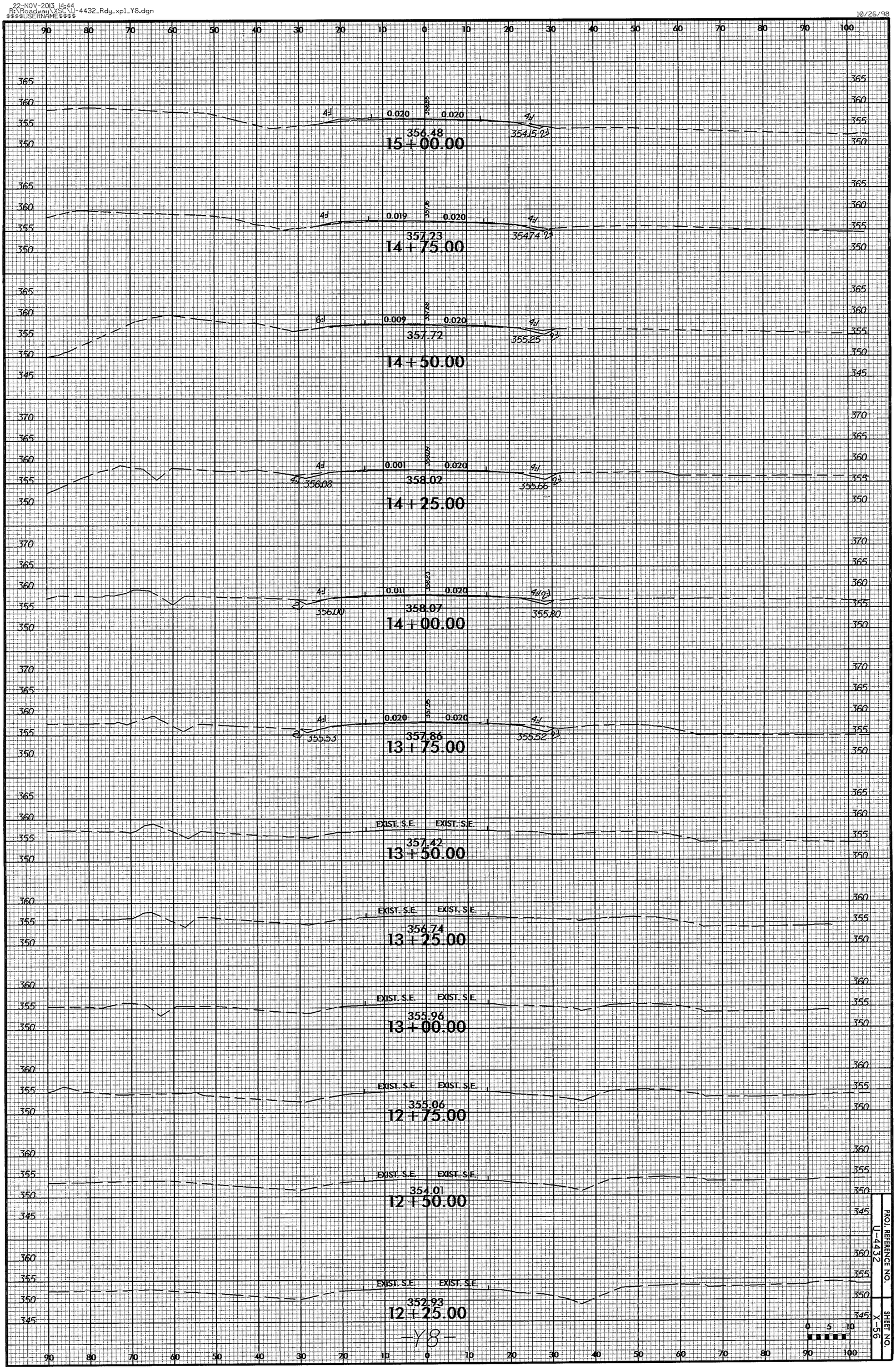

22-NOV-2013 14:44
R:\Roadway\X56\U-4432_Rdy_xpl_Y8.dgn
$$$$USERNAME$$$$

10/26/98

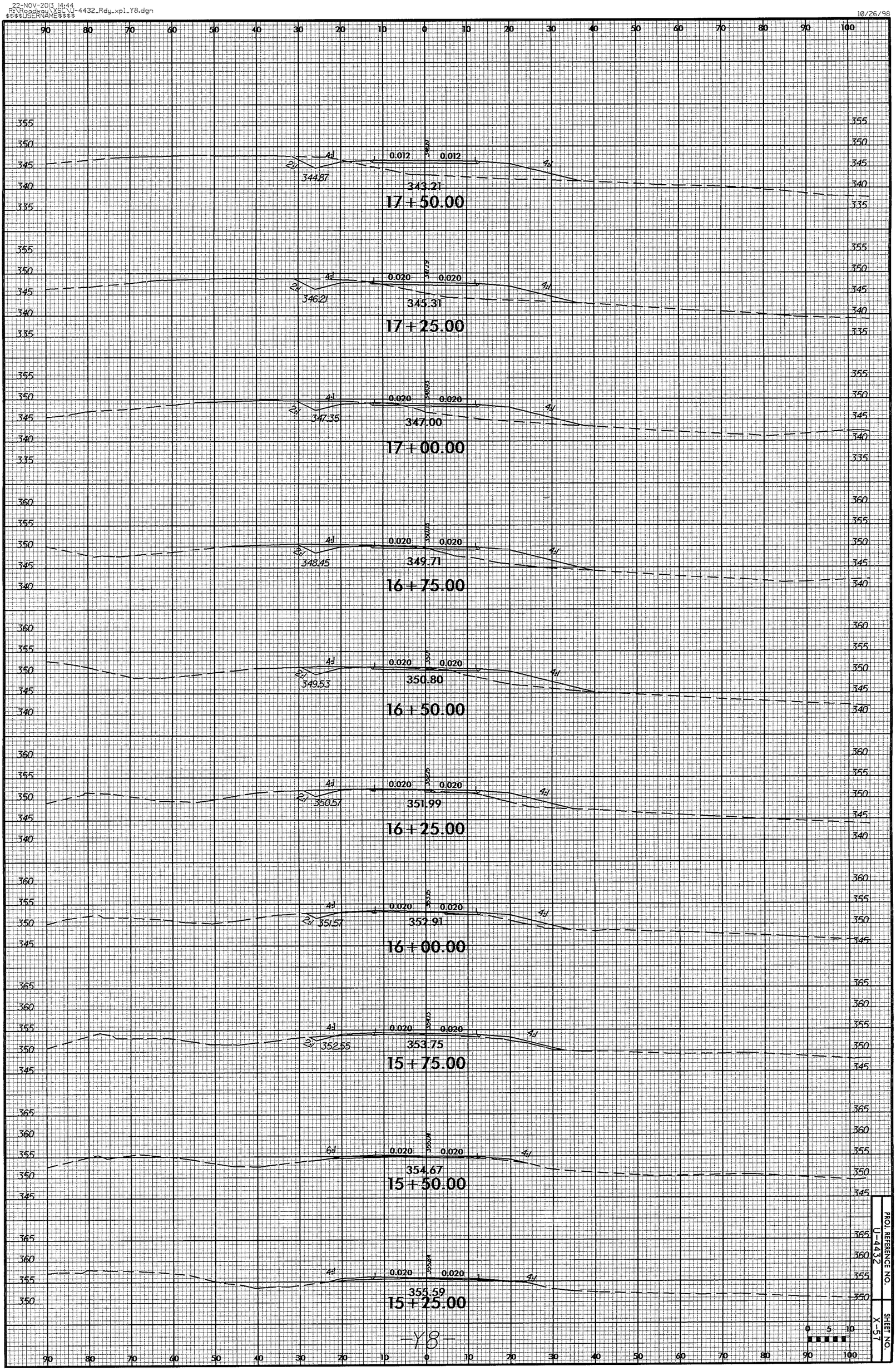

22-NOV-2013 14:44
R:\Roadway\X\SLU-4432_Rdy_xpl_Y8.dgn
$$$$USERNAME$$$$

10/26/98

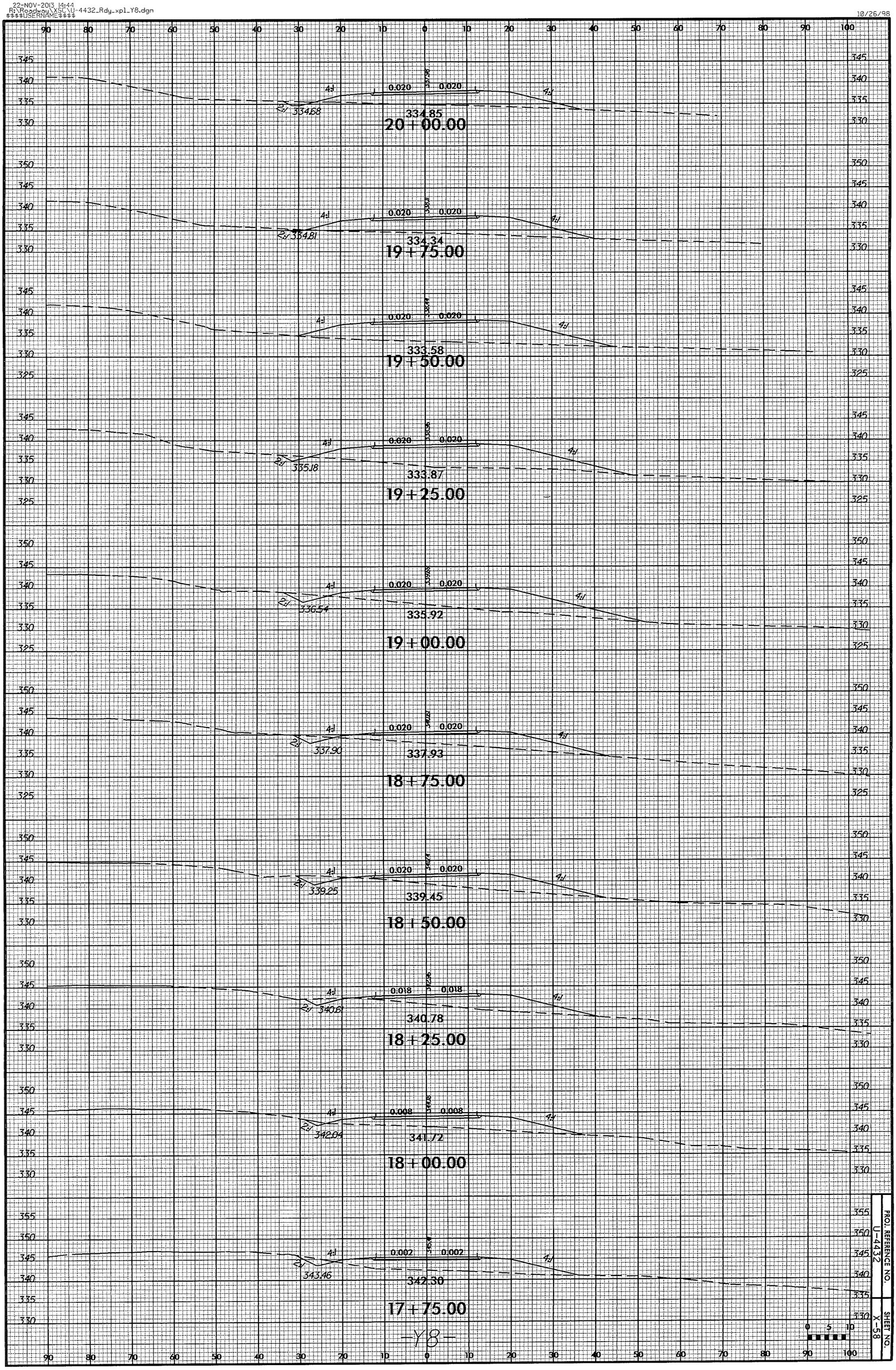

PROJ. REFERENCE NO. U-4432

SHEET NO. X-8

22-NOV-2013 14:44
R:\Roadway\XSC\U-4432_Rdy_xpl_Y8.dgn
$$$$USERNAME$$$$

10/26/98

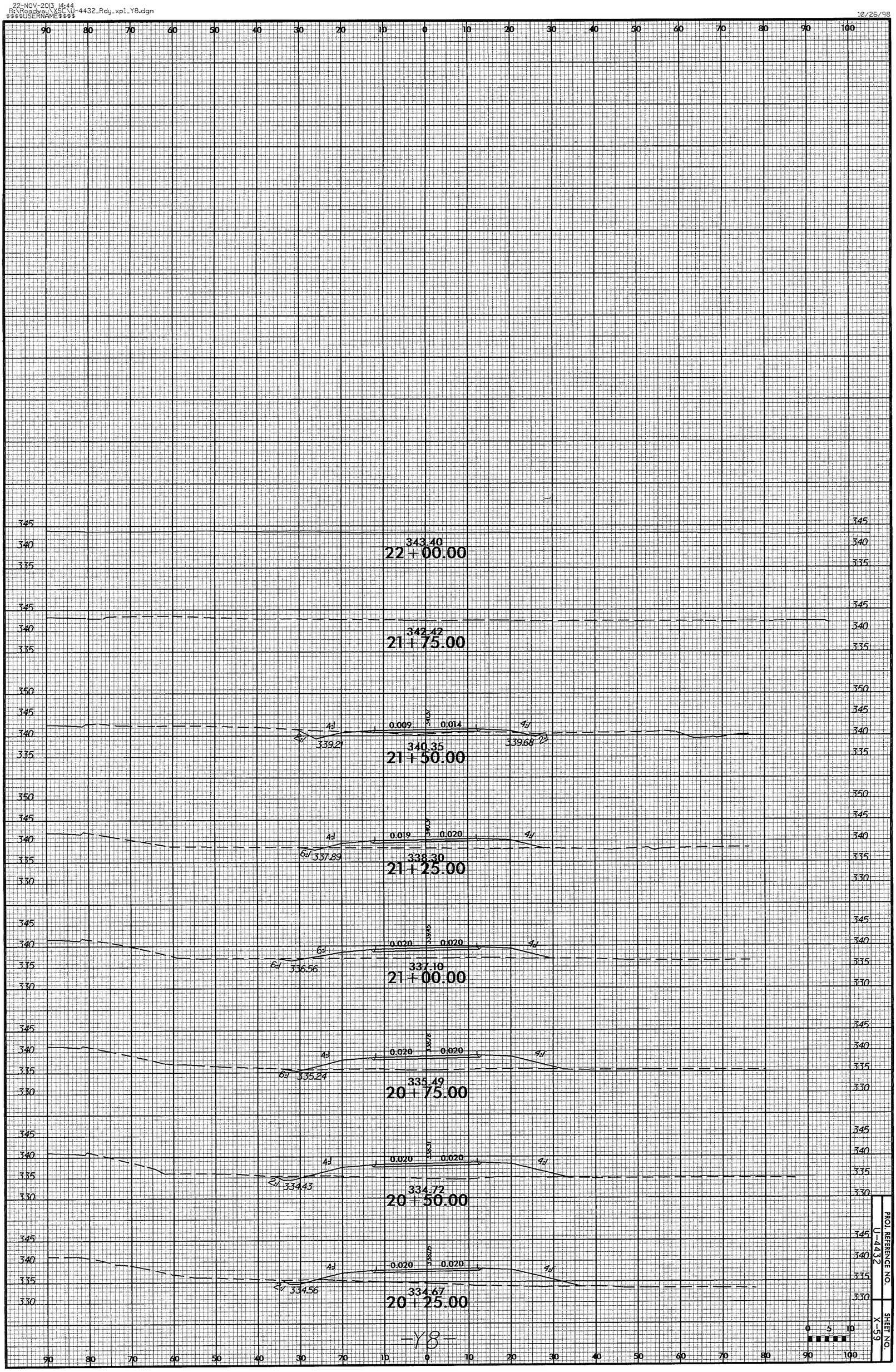

22-NOV-2013 14:44
R:\Roadway\XSS\U-4432_Rdy_xpl_Y9.dgn
$$$$USERNAME$$$$

10/26/98

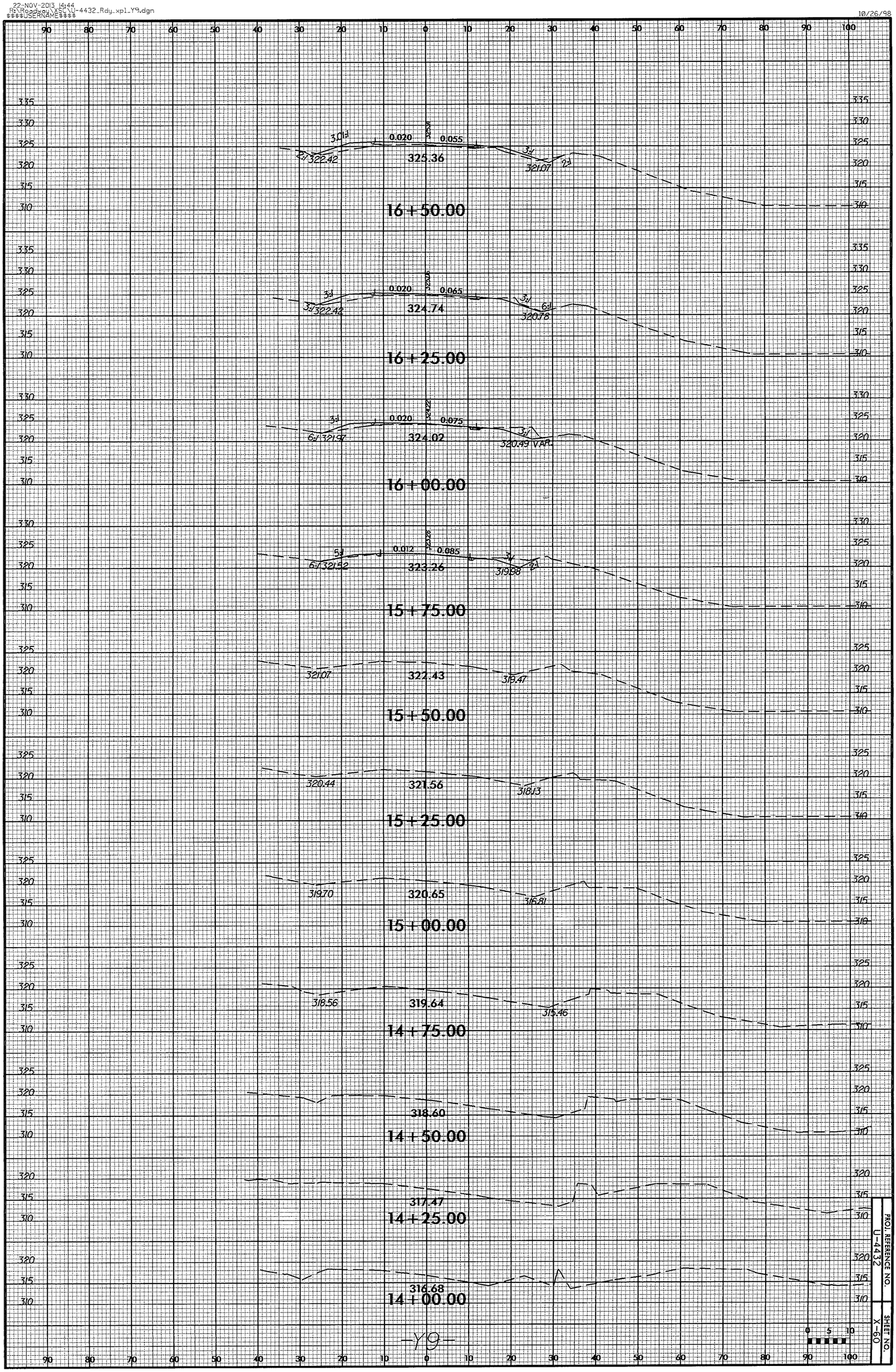

22-NOV-2013 14:44
R:\Roadway\XSC\U-4432_Rdy_xpl_Y9.dgn
$$$$USERNAME$$$$

10/26/98

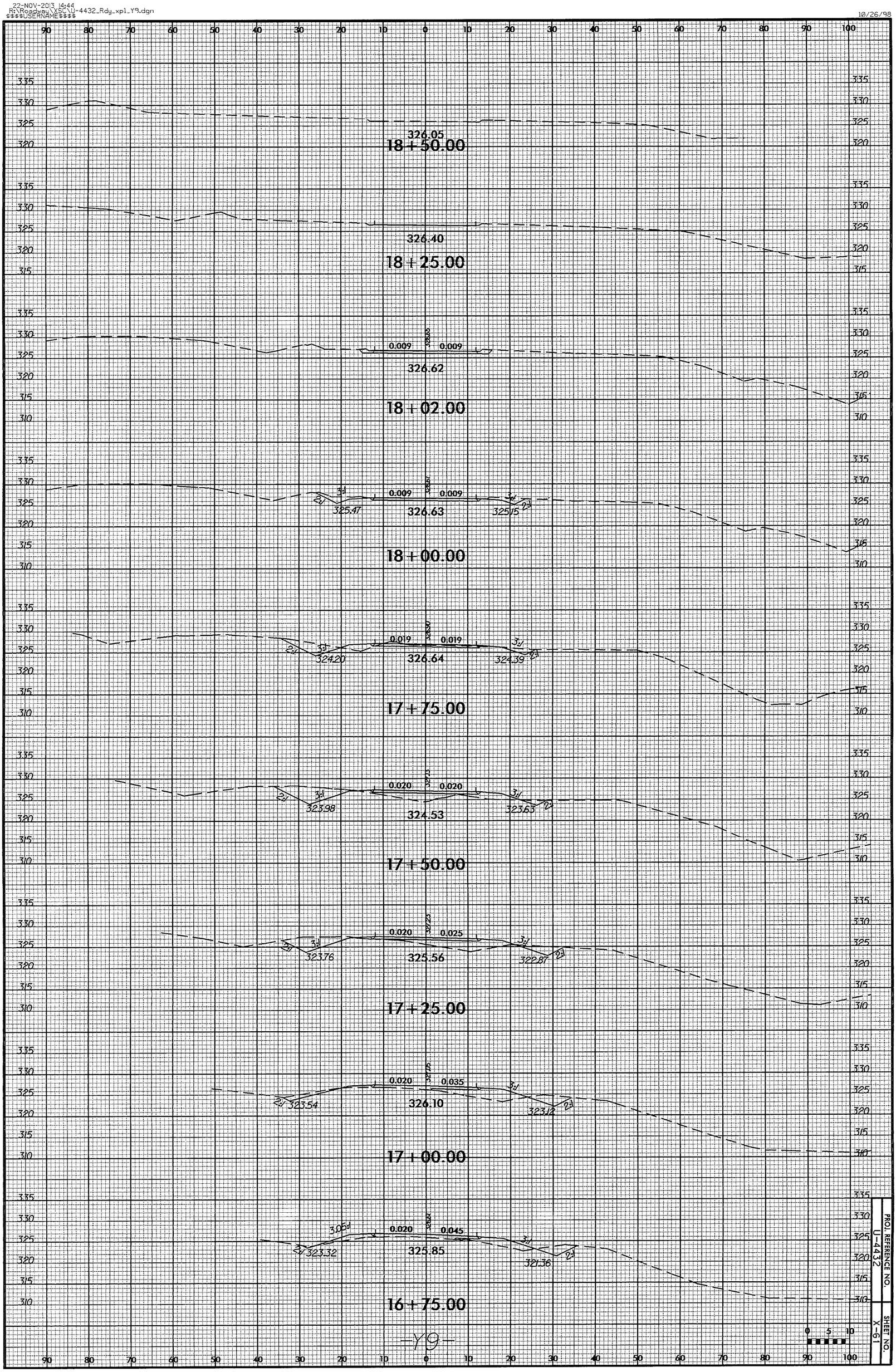

22-NOV-2013 14:44
R:\Roadway\XSC\U-4432_Rdy_xp1_Y9.dgn
$$$$USERNAME$$$$
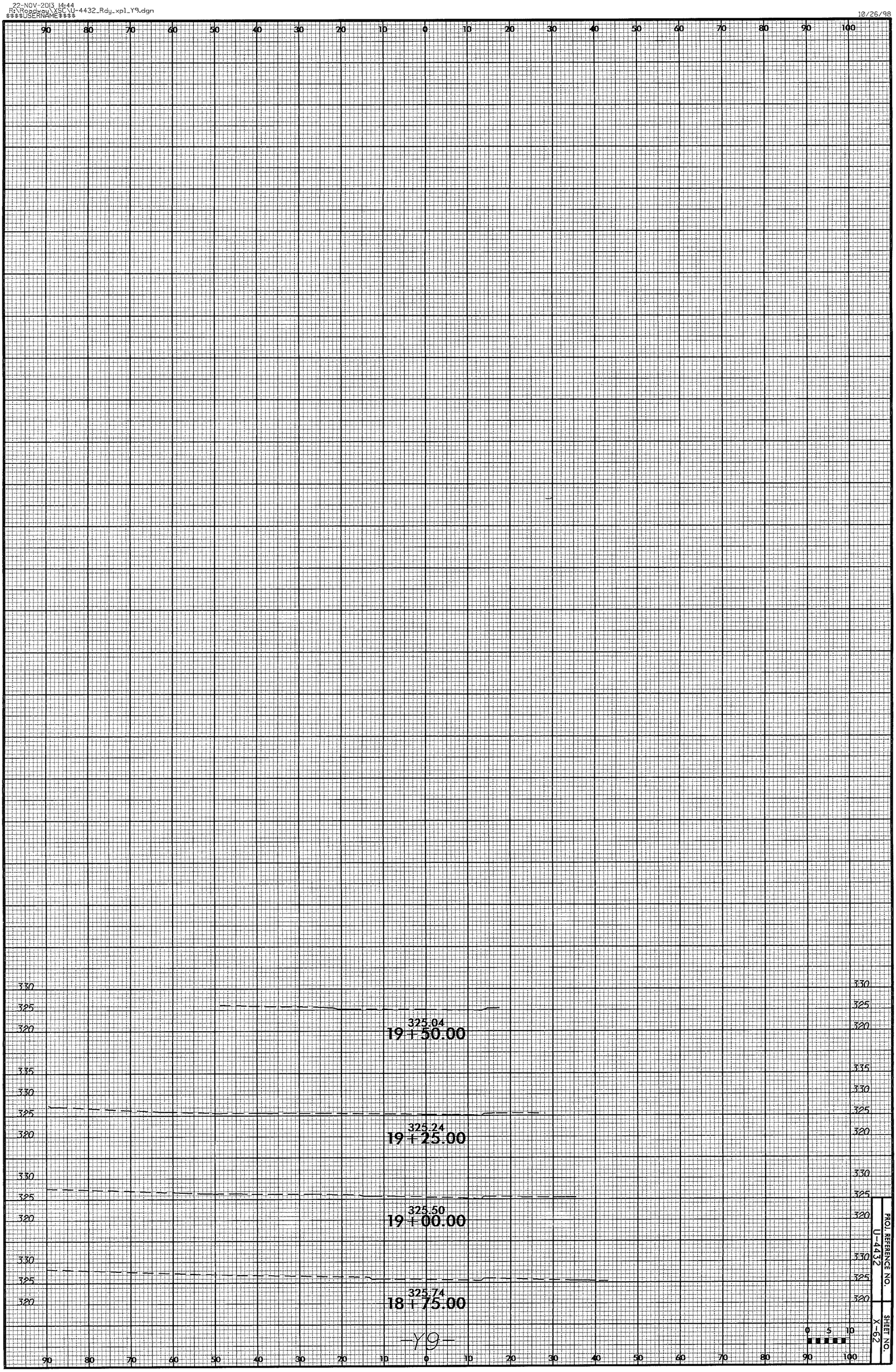
10/26/98