



TRANSPORTATION TRAFFIC SURVEYING ENVIRONMENTAL SITE CIVIL INSPECTIONS CONSTRUCTION

SIGN NUMBER: SP-1 **BACKG COLOR: Fluorescent Orange**
TYPE: STATIONARY **COPY COLOR: Black**
QUANTITY: SEE PLANS

SIGN WIDTH: 48"
HEIGHT: 30"
TOTAL AREA: 10.0 Sq.Ft.

BORDER TYPE: FLUSH
RECESS: 0.38"
WIDTH: 0.63"
RADII: 1.5"

NO. Z BARS: **MAT'L: 0.125" (3.2 mm) ALUMINUM**
LENGTH:

DESIGN BY: S MILLER
PROJECT ID: R-2707AB

CHECKED BY: R DRAYTON
DIV: 12

DATE: May 23, 2012

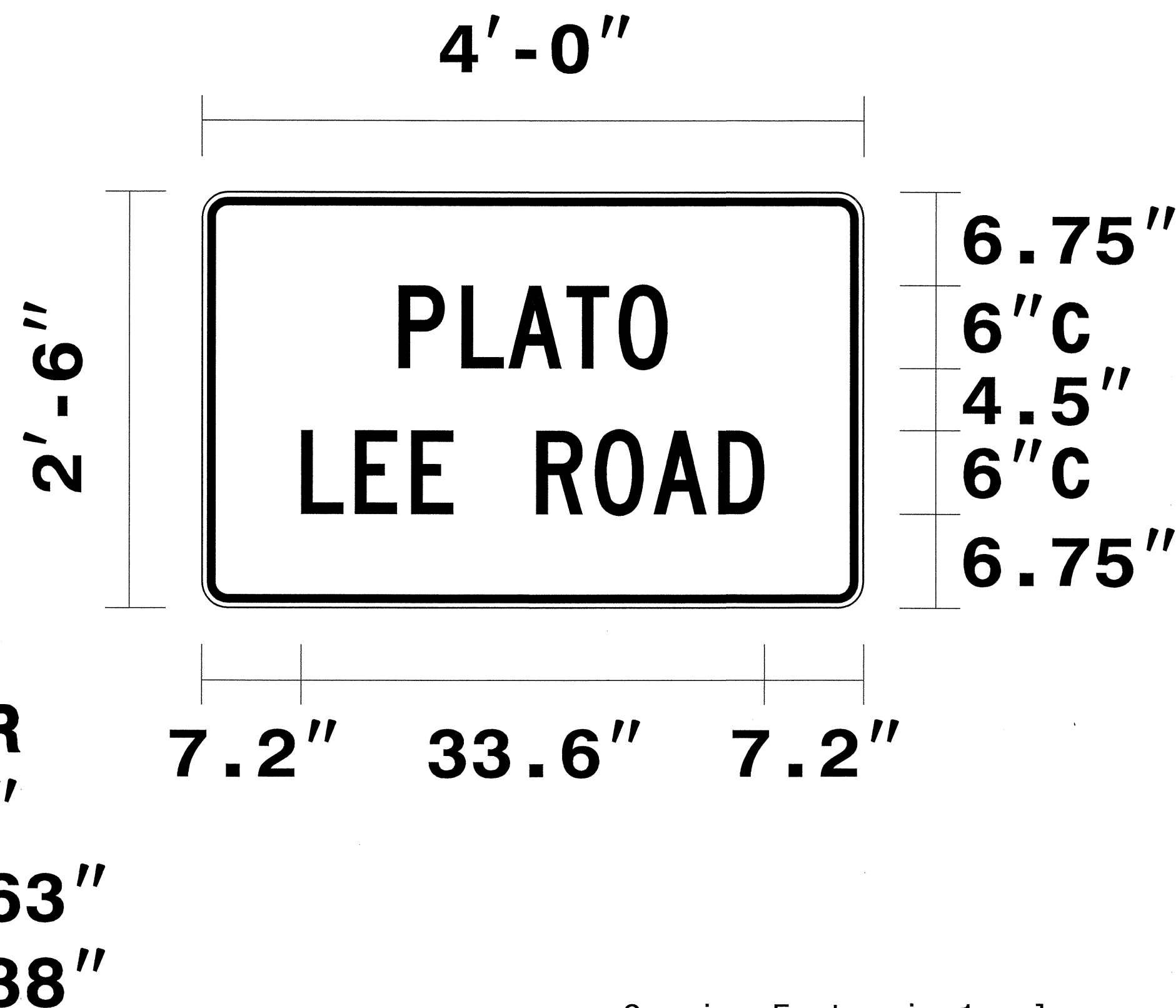

Spacing Factor is 1 unless specified otherwise

USE NOTES

1. Legend and border shall be direct applied black non-reflective sheeting.
2. Background shall be Type VII, VIII, or IX (prismatic) fluorescent orange retroreflective sheeting.

LETTER POSITIONS

Letter locations are panel edge to lower left corner													Series/Size
													Text Length
P	L	A	T	O									C 2000
14.2	18.8	22.2	26.4	30.2									19.5
L	E	E		R	O	A	D						C 2000
7.2	11.1	15.2	18.2	24.2	28.5	32.8	37.4						33.6

FILENAME: Plato Lee Rd

SEPI ENGINEERING & CONSTRUCTION SIGN DETAIL

\$\$\$\$\$SYSTEM\$\$\$\$\$
\$\$\$\$\$DCN\$\$\$\$\$
\$\$\$\$\$USERNAME\$\$\$\$\$

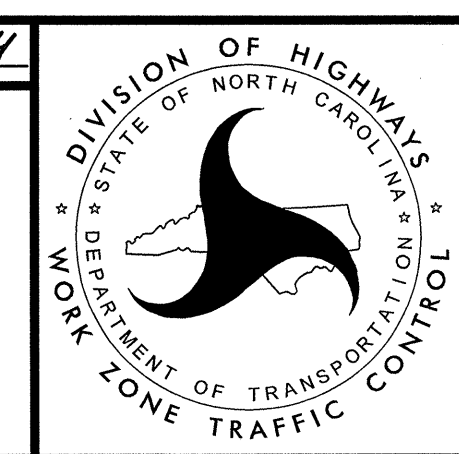
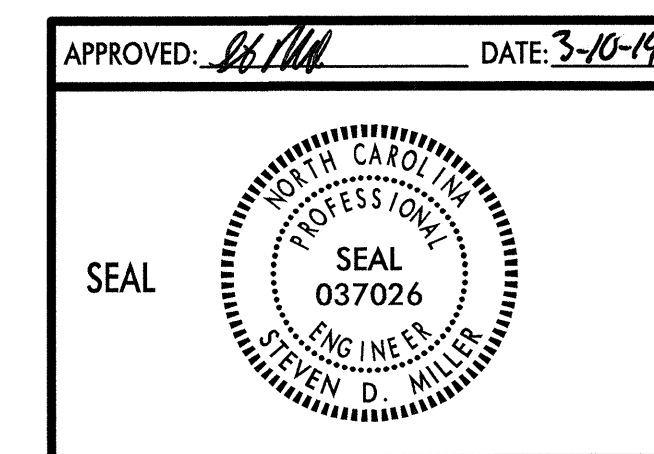

SPECIAL SIGN DESIGN