

09/28/99

See Sheet 1-A For Index of Sheets  
 See Sheet 1-B For Conventional Symbols  
 See Sheet 1-C & 1-D For Survey Control Sheet

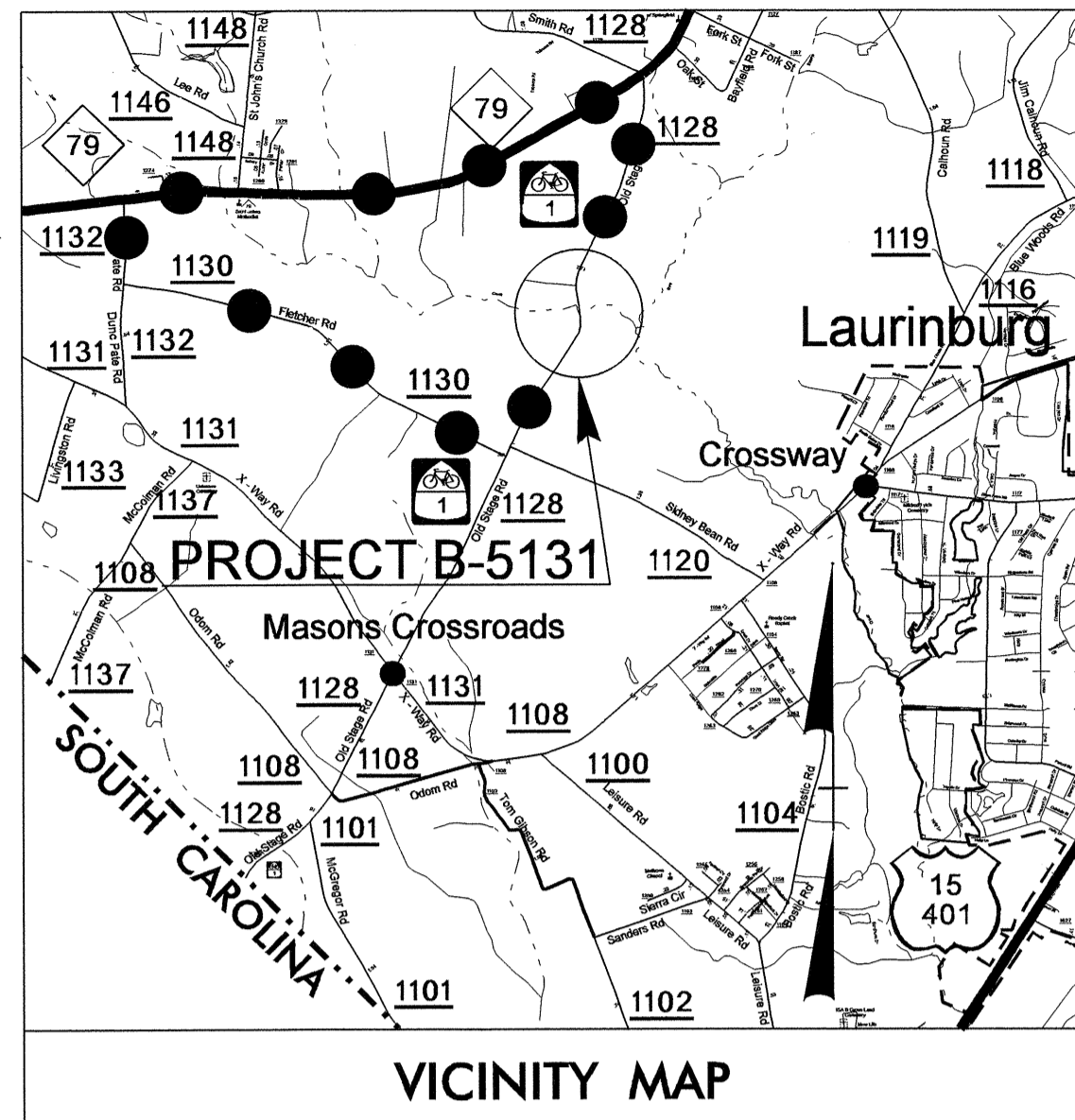

● ● OFFSITE DETOUR ROUTE

STATE OF NORTH CAROLINA  
 DIVISION OF HIGHWAYS

**SCOTLAND COUNTY**

**LOCATION:** BRIDGE NO. 63 OVER JOE'S CREEK ON SR 1128  
 (OLD STAGE ROAD)

**TYPE OF WORK:** GRADING, DRAINAGE, PAVING, AND STRUCTURE

STATE	STATE PROJECT REFERENCE NO.	SHEET NO.	TOTAL SHEETS
N.C.	B-5131	1	
STATE PROJ. NO.	F.A. PROJ. NO.	DESCRIPTION	
42290.1.1	BRZ-1128(8)	PE	
42290.2.1	BRZ-1128(8)	R/W & UTILITIES	
42290.3.FD1	BRZ-1128(8)	CONST.	

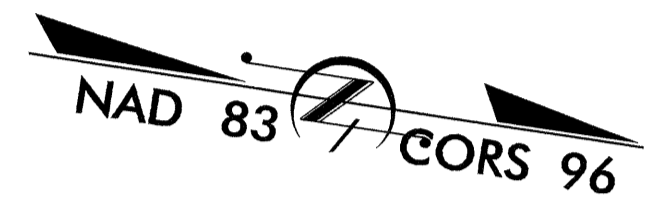

**TIP PROJECT: B-5131**

**CONTRACT: C203367**

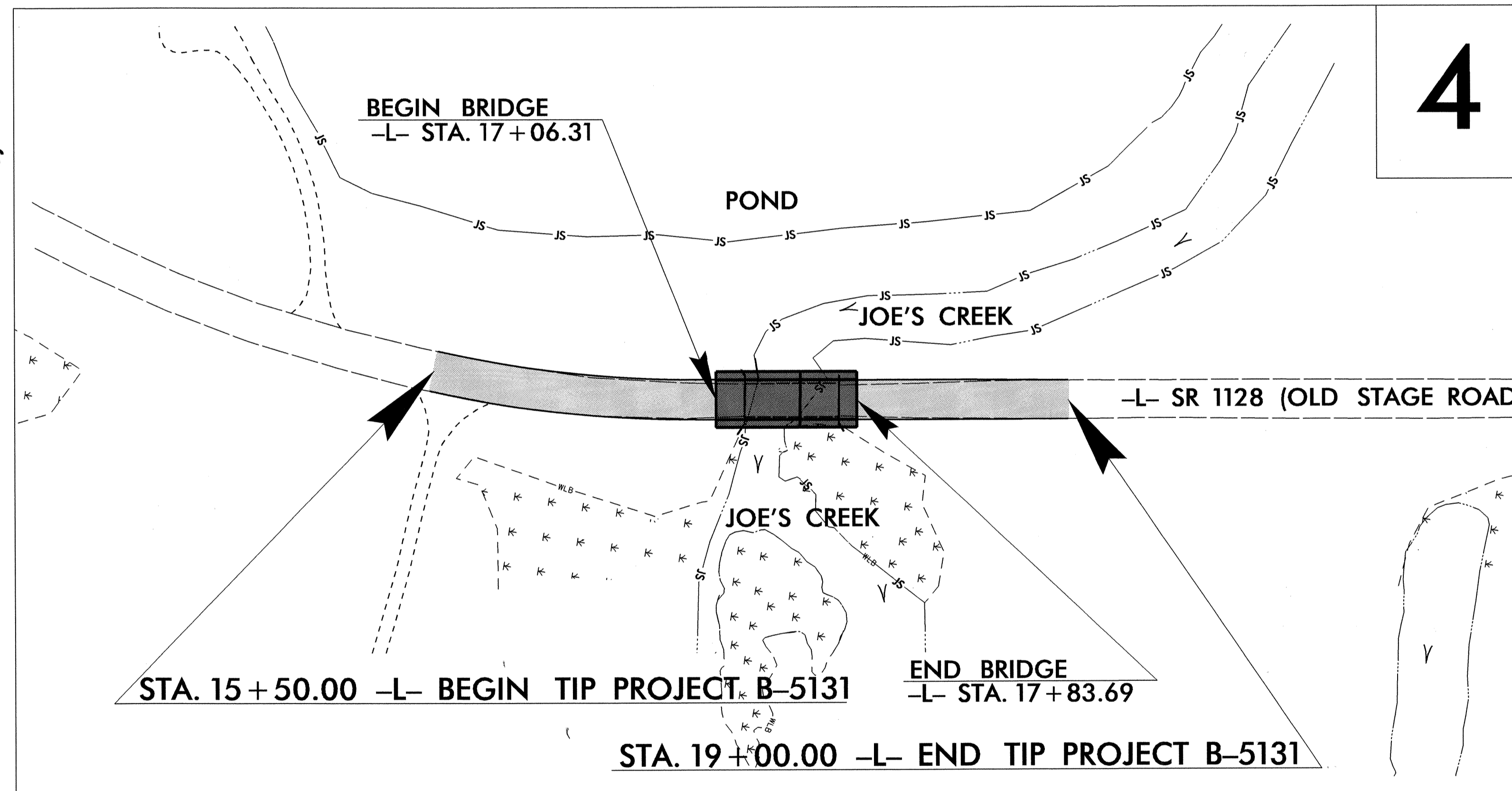

**GRAPHIC SCALES**

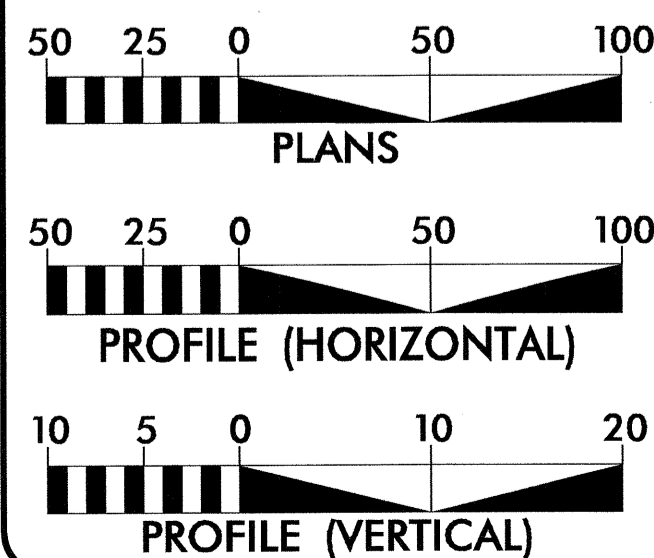

**DESIGN DATA**

ADT 2013 = 450  
 ADT 2035 = 700  
 DHV = 11 %  
 D = 60 %  
 T = 4 % \*  
 V = 55 MPH  
 \* TTST=1% DUAL=3%  
 FUNC CLASS=RURAL LOCAL  
 "SUB-REGIONAL TIER"

**PROJECT LENGTH**

LENGTH ROADWAY TIP PROJECT B-5131 = 0.051 MILES  
 LENGTH STRUCTURE TIP PROJECT B-5131 = 0.015 MILES  
 TOTAL LENGTH OF TIP PROJECT B-5131 = 0.066 MILES

Prepared In the Office of:  
**DIVISION OF HIGHWAYS**

1000 Birch Ridge Dr., Raleigh NC, 27610

2012 STANDARD SPECIFICATIONS

**RIGHT OF WAY DATE:**  
 JUNE 29, 2012

**LETTING DATE:**  
 MARCH 18, 2014

**JAMES A. SPEER, PE**  
 PROJECT ENGINEER

**DANIEL W. GARDNER, JR., PE**  
 PROJECT DESIGN ENGINEER

**HYDRAULICS ENGINEER**



SIGNATURE: *W. Galen Carl*

**ROADWAY DESIGN ENGINEER**

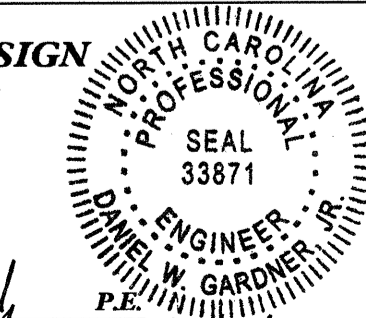

SIGNATURE: *Daniel W. Gardner Jr.*

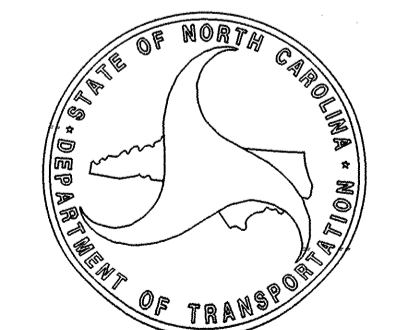

12-DEC-2013 15:31  
 R:\Roadway\Proj\B5131\rdy-t.sh.dgn  
 \$\$\$USERNAME\$\$\$

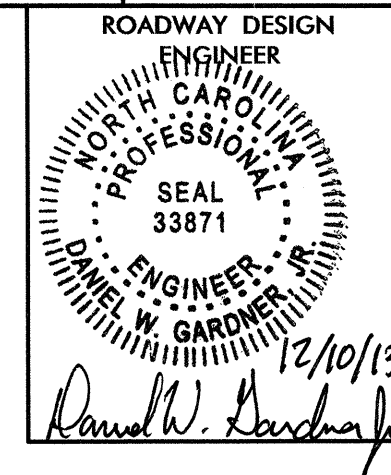

SHEET NUMBER	INDEX OF SHEETS SHEET
1	TITLE SHEET
1-A	INDEX OF SHEETS, GENERAL NOTES, AND LIST OF STANDARD DRAWINGS
1-B	CONVENTIONAL PLAN SHEET SYMBOLS
1-C THRU 1-D	SURVEY CONTROL SHEETS
2	PAVEMENT SCHEDULE, WEDGING DETAIL, AND TYPICAL SECTIONS
2-A	GUARDRAIL ANCHOR UNIT, TYPE III
3-A	GUARDRAIL SUMMARY, EARTHWORK SUMMARY, PAVEMENT REMOVAL SUMMARY, AND SUMMARY OF AGGREGATE SUBGRADE STABILIZATION
4	PLAN SHEET
5	PROFILE SHEET
TMP-1 THRU TMP-3	TRANSPORTATION MANAGEMENT PLANS
EC-1 THRU EC-5	EROSION CONTROL PLANS
SIGN-1 THRU SIGN-2	SIGNING PLANS
PMP-1	PAVEMENT MARKING PLANS
UC-1 THRU UC-5	UTILITY CONSTRUCTION PLANS
UO-1 THRU UO-2	UTILITIES BY OTHERS
X-1	CROSS-SECTION SUMMARY
X-2 THRU X-6	CROSS-SECTIONS
S-1 THRU S-21	STRUCTURE PLANS

GENERAL NOTES: 2012 SPECIFICATIONS  
EFFECTIVE: 01-17-2012  
REVISED: 07-30-2012

GRADING AND SURFACING OR RESURFACING AND WIDENING:  
THE GRADE LINES SHOWN DENOTE THE FINISHED ELEVATION OF THE PROPOSED SURFACING AT GRADE POINTS SHOWN ON THE TYPICAL SECTIONS. WHERE NO GRADE LINES ARE SHOWN, THE PROFILES SHOWN DENOTE THE TOP ELEVATION OF THE EXISTING PAVEMENT ALONG THE CENTER LINE OF SURVEY ON WHICH THE PROPOSED RESURFACING WILL BE PLACED. GRADE LINES MAY BE ADJUSTED BY THE ENGINEER IN ORDER TO SECURE A PROPER TIE-IN.

CLEARING:  
CLEARING ON THIS PROJECT SHALL BE PERFORMED TO THE LIMITS ESTABLISHED BY METHOD III.

SUPERELEVATION:  
ALL CURVES ON THIS PROJECT SHALL BE SUPERELEVATED IN ACCORDANCE WITH STD. NO. 225.04 USING THE RATE OF SUPERELEVATION AND RUNOFF SHOWN ON THE PLANS. SUPERELEVATION IS TO BE REVOLVED ABOUT THE GRADE POINTS SHOWN ON THE TYPICAL SECTIONS.

SHOULDER CONSTRUCTION:  
ASPHALT, EARTH, AND CONCRETE SHOULDER CONSTRUCTION ON THE HIGH SIDE OF SUPERELEVATED CURVES SHALL BE IN ACCORDANCE WITH STD. NO. 560.01

GUARDRAIL:  
THE GUARDRAIL LOCATIONS SHOWN ON THE PLANS MAY BE ADJUSTED DURING CONSTRUCTION AS DIRECTED BY THE ENGINEER. THE CONTRACTOR SHOULD CONSULT WITH THE ENGINEER PRIOR TO ORDERING GUARDRAIL MATERIAL.

TEMPORARY SHORING:  
SHORING REQUIRED FOR THE MAINTENANCE OF TRAFFIC WILL BE PAID FOR AS "EXTRA WORK" IN ACCORDANCE WITH SECTION 104-7.

SUBSURFACE PLANS:  
NO SUBSURFACE PLANS ARE AVAILABLE ON THIS PROJECT. THE CONTRACTOR SHOULD MAKE HIS OWN INVESTIGATION AS TO THE SUBSURFACE CONDITIONS.

END BENTS:  
THE ENGINEER SHALL CHECK THE STRUCTURE END BENT PLANS, DETAILS, AND CROSS-SECTION PRIOR TO SETTING OF THE SLOPE STAKES FOR THE EMBANKMENT OR EXCAVATION APPROACHING A BRIDGE.

UTILITIES:  
UTILITY OWNERS ON THIS PROJECT ARE WATER - SCOTLAND COUNTY  
TELEPHONE - AT&T  
POWER - DUKE ENERGY PROGRESS  
CATV - TIME WARNER  
ANY RELOCATION OF EXISTING UTILITIES WILL BE ACCOMPLISHED BY OTHERS, EXCEPT AS SHOWN ON THE PLANS.

RIGHT-OF-WAY MARKERS:  
ALL RIGHT-OF-WAY MARKERS ON THIS PROJECT SHALL BE PLACED BY CONTRACT.

2012 ROADWAY ENGLISH STANDARD DRAWINGS  
EFF. 01-17-2012  
REV. 10-30-2012  
The following Roadway Standards as appear in "Roadway Standard Drawings" Highway Design Branch - N. C. Department of Transportation - Raleigh, N. C., Dated January, 2012 are applicable to this project and by reference hereby are considered a part of these plans:

STD. NO.	TITLE
DIVISION 2 - EARTHWORK	
200.03	Method of Clearing - Method III
225.02	Guide for Grading Subgrade - Secondary and Local
225.04	Method of Obtaining Superlevation - Two Lane Pavement
DIVISION 4 - MAJOR STRUCTURES	
422.10	Reinforced Bridge Approach Fills
DIVISION 5 - SUBGRADE, BASES AND SHOULDERS	
560.01	Method of Shoulder Construction - High Side of Superelevated Curve - Method I
DIVISION 8 - INCIDENTALS	
806.01	Concrete Right-of-Way Marker
806.02	Granite Right-of-Way Marker
862.01	Guardrail Placement
862.02	Guardrail Installation

Note: Not to Scale

\*S.U.E. = Subsurface Utility Engineering

# CONVENTIONAL PLAN SHEET SYMBOLS

## BOUNDARIES AND PROPERTY:

State Line	-----
County Line	-----
Township Line	-----
City Line	-----
Reservation Line	-----
Property Line	-----
Existing Iron Pin	○ EIP
Property Corner	-----
Property Monument	□ EOM
Parcel/Sequence Number	⑫③
Existing Fence Line	-x-x-x-
Proposed Woven Wire Fence	○
Proposed Chain Link Fence	□
Proposed Barbed Wire Fence	◇
Existing Wetland Boundary	--- WLB ---
Proposed Wetland Boundary	--- WLB ---
Existing Endangered Animal Boundary	--- EAB ---
Existing Endangered Plant Boundary	--- EPB ---
Known Soil Contamination: Area or Site	☠ ☠
Potential Soil Contamination: Area or Site	?? ??

## BUILDINGS AND OTHER CULTURE:

Gas Pump Vent or U/G Tank Cap	○
Sign	○ S
Well	○ W
Small Mine	⌘
Foundation	□
Area Outline	□
Cemetery	⊕
Building	□
School	□
Church	⊕
Dam	□

## HYDROLOGY:

Stream or Body of Water	-----
Hydro, Pool or Reservoir	□
Jurisdictional Stream	--- JS ---
Buffer Zone 1	--- BZ 1 ---
Buffer Zone 2	--- BZ 2 ---
Flow Arrow	←
Disappearing Stream	→
Spring	○
Wetland	⌵
Proposed Lateral, Tail, Head Ditch	→
False Sump	◇

## RAILROADS:

Standard Gauge	-----
RR Signal Milepost	○ CSX TRANSPORTATION MILEPOST 35
Switch	□ SWITCH
RR Abandoned	-----
RR Dismantled	-----

## RIGHT OF WAY:

Baseline Control Point	◆
Existing Right of Way Marker	△
Existing Right of Way Line	-----
Proposed Right of Way Line	○ R/W
Proposed Right of Way Line with Iron Pin and Cap Marker	○ R/W ▲
Proposed Right of Way Line with Concrete or Granite Marker	○ R/W ●
Existing Control of Access	⊙
Proposed Control of Access	⊙
Existing Easement Line	--- E ---
Proposed Temporary Construction Easement	--- E ---
Proposed Temporary Drainage Easement	--- TDE ---
Proposed Permanent Drainage Easement	--- PDE ---
Proposed Permanent Drainage / Utility Easement	--- DUE ---
Proposed Permanent Utility Easement	--- PUE ---
Proposed Temporary Utility Easement	--- TUE ---
Proposed Aerial Utility Easement	--- AUE ---
Proposed Permanent Easement with Iron Pin and Cap Marker	◆

## ROADS AND RELATED FEATURES:

Existing Edge of Pavement	-----
Existing Curb	-----
Proposed Slope Stakes Cut	--- C ---
Proposed Slope Stakes Fill	--- F ---
Proposed Curb Ramp	○ CR
Curb Cut Future Ramp	○ CCFR
Existing Metal Guardrail	--- T ---
Proposed Guardrail	--- T ---
Existing Cable Guiderail	--- T ---
Proposed Cable Guiderail	--- T ---
Equality Symbol	⊕
Pavement Removal	⊗

## VEGETATION:

Single Tree	⊕
Single Shrub	⊕
Hedge	~~~~~
Woods Line	~~~~~

Orchard	⊕ ⊕ ⊕ ⊕
Vineyard	□ Vineyard

## EXISTING STRUCTURES:

MAJOR:	
Bridge, Tunnel or Box Culvert	--- CONC ---
Bridge Wing Wall, Head Wall and End Wall	--- CONC WW ---
MINOR:	
Head and End Wall	--- CONC HW ---
Pipe Culvert	--- ---
Footbridge	--- ---
Drainage Box: Catch Basin, DI or JB	□ CB
Paved Ditch Gutter	--- ---
Storm Sewer Manhole	⊙
Storm Sewer	--- S ---

## UTILITIES:

POWER:	
Existing Power Pole	●
Proposed Power Pole	○
Existing Joint Use Pole	●
Proposed Joint Use Pole	○
Power Manhole	⊙
Power Line Tower	⊗
Power Transformer	⊗
U/G Power Cable Hand Hole	--- ---
H-Frame Pole	--- ---
Recorded U/G Power Line	--- P ---
Designated U/G Power Line (S.U.E.*)	--- P ---

## TELEPHONE:

Existing Telephone Pole	●
Proposed Telephone Pole	○
Telephone Manhole	⊙
Telephone Booth	⊕
Telephone Pedestal	⊕
Telephone Cell Tower	⊕
U/G Telephone Cable Hand Hole	--- ---
Recorded U/G Telephone Cable	--- T ---
Designated U/G Telephone Cable (S.U.E.*)	--- T ---
Recorded U/G Telephone Conduit	--- TC ---
Designated U/G Telephone Conduit (S.U.E.*)	--- TC ---
Recorded U/G Fiber Optics Cable	--- T FO ---
Designated U/G Fiber Optics Cable (S.U.E.*)	--- T FO ---

## WATER:

Water Manhole	⊙
Water Meter	○
Water Valve	⊗
Water Hydrant	⊕
Recorded U/G Water Line	--- ---
Designated U/G Water Line (S.U.E.*)	--- ---
Above Ground Water Line	--- A/G Water ---

## TV:

TV Satellite Dish	⊕
TV Pedestal	⊕
TV Tower	⊗
U/G TV Cable Hand Hole	--- ---
Recorded U/G TV Cable	--- TV ---
Designated U/G TV Cable (S.U.E.*)	--- TV ---
Recorded U/G Fiber Optic Cable	--- TV FO ---
Designated U/G Fiber Optic Cable (S.U.E.*)	--- TV FO ---

## GAS:

Gas Valve	◇
Gas Meter	⊕
Recorded U/G Gas Line	--- ---
Designated U/G Gas Line (S.U.E.*)	--- ---
Above Ground Gas Line	--- A/G Gas ---

## SANITARY SEWER:

Sanitary Sewer Manhole	⊕
Sanitary Sewer Cleanout	⊕
U/G Sanitary Sewer Line	--- SS ---
Above Ground Sanitary Sewer	--- A/G Sanitary Sewer ---
Recorded SS Forced Main Line	--- FSS ---
Designated SS Forced Main Line (S.U.E.*)	--- FSS ---

## MISCELLANEOUS:

Utility Pole	●
Utility Pole with Base	⊕
Utility Located Object	○
Utility Traffic Signal Box	⊕
Utility Unknown U/G Line	--- UTIL ---
U/G Tank; Water, Gas, Oil	□
Underground Storage Tank, Approx. Loc.	⊕
A/G Tank; Water, Gas, Oil	□
Geoenvironmental Boring	⊕
U/G Test Hole (S.U.E.*)	⊕
Abandoned According to Utility Records	AATUR
End of Information	E.O.I.



# SURVEY CONTROL SHEET B-5131 FINAL

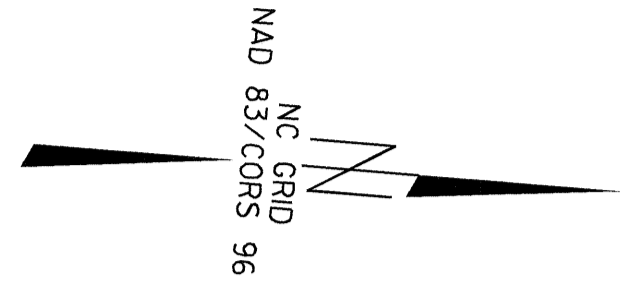

BL POINT	DESC.	NORTH	EAST	ELEVATION	L STATION	OFFSET
101	BL-101	366551.4913	1835540.1377	183.00	12+14.17	24.69 RT
2	B5131-2	367017.2970	1835580.9350	177.63	15+79.66	18.64 LT
102	BL-102	367223.3490	1835590.7671	177.53	17+85.29	13.85 RT
1	B5131-1	367901.5340	1835497.4720	182.65		OUTSIDE PROJECT LIMITS

.....						
BM1	ELEVATION = 185.08					
N 366628	E 1835558					
L STATION 11+99.00 50 RIGHT						
RR-SPIKE IN BASE OF 18TH PINE TREE						
.....						
BM2	ELEVATION = 176.39					
N 367286	E 1835787					
L STATION 18+38.00 135 RIGHT						
RR-SPIKE IN BASE OF 14TH CYPRESS TREE						
.....						

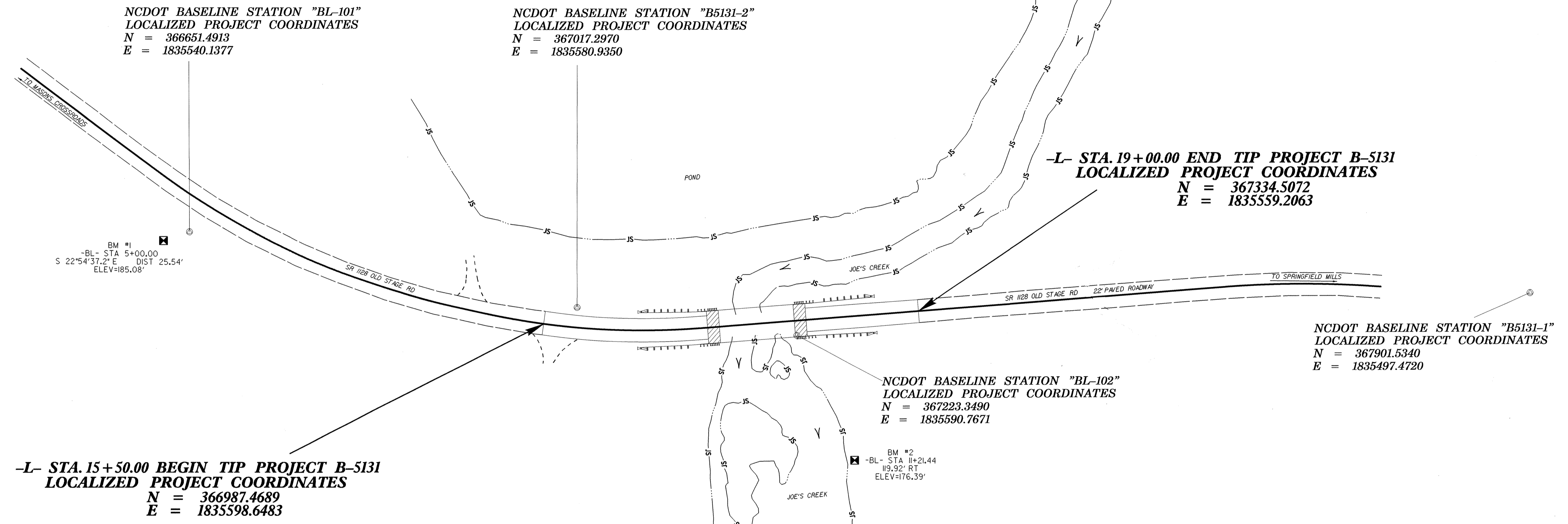

TYPE	STATION	NORTH	EAST
POT	10+00.00	366482.8540	1835401.4951
PC	11+50.16	366609.6759	1835481.8928
PT	14+71.02	366908.9455	1835590.4563
PC	14+95.53	366933.2450	1835593.6576
PT	16+95.17	367132.1776	1835591.1241
PC	21+86.87	367617.8749	1835514.5046
PT	23+21.40	367751.7938	1835502.9559
POT	23+32.34	367762.7375	1835502.7853

ALIGN	STATION	OFFSET	NORTH	EAST
L	16+95.17	-30.00	367127.5029	1835561.4906
L	16+95.17	-40.00	367125.9446	1835551.6127
L	16+95.17	30.00	367136.8523	1835620.7576
L	16+95.17	50.00	367139.9688	1835640.5133
L	17+40.00	-63.00	367166.6447	1835521.9078
L	18+00.00	30.00	367240.4035	1835604.4223
L	18+00.00	50.00	367243.5200	1835624.1780
L	18+25.00	-30.00	367255.7487	1835541.2596

**DATUM DESCRIPTION**

THE LOCALIZED COORDINATE SYSTEM DEVELOPED FOR THIS PROJECT IS BASED ON THE STATE PLANE COORDINATES ESTABLISHED BY NCDOT FOR MONUMENT "B5131-2"

WITH NAD 83/CORS96 STATE PLANE GRID COORDINATES OF NORTHING: 367017.297(ft) EASTING: 1835580.935(ft) ELEVATION: 177.63(ft)

THE AVERAGE COMBINED GRID FACTOR USED ON THIS PROJECT (GROUND TO GRID) IS: 0.99989816

THE N.C. LAMBERT GRID BEARING AND LOCALIZED HORIZONTAL GROUND DISTANCE FROM "B5131-2" TO -L- STATION 15+50.00 IS  
S 30° 42' 13.5" E 34.69'

ALL LINEAR DIMENSIONS ARE LOCALIZED HORIZONTAL DISTANCES  
VERTICAL DATUM USED IS NAVD 88

**NOTES:**

1. THE CONTROL DATA FOR THIS PROJECT CAN BE FOUND ELECTRONICALLY BY SELECTING PROJECT CONTROL DATA AT:  
[HTTP://WWW.NCDOT.ORG/DOHPRECONSTRUCT/HIGHWAYLOCATION/PROJECT/](http://www.ncdot.org/DOHPRECONSTRUCT/HIGHWAYLOCATION/PROJECT/)

THE FILES TO BE FOUND ARE AS FOLLOWS:  
B5131\_LS\_CONTROL.TXT

SITE CALIBRATION INFORMATION HAS NOT BEEN PROVIDED FOR THIS PROJECT. IF FURTHER INFORMATION IS NEEDED, PLEASE CONTACT THE LOCATION AND SURVEYS UNIT.

© INDICATES GEODETIC CONTROL MONUMENTS USED OR SET FOR HORIZONTAL PROJECT CONTROL BY THE NCDOT LOCATION AND SURVEYS UNIT.  
PROJECT CONTROL ESTABLISHED USING GLOBAL POSITIONING SYSTEM.  
NETWORK ESTABLISHED FROM NGS ONLINE POSITIONING SERVICE (OPUS)

NOTE: DRAWING NOT TO SCALE



# B-5131 SURVEY CONTROL SHEET

TYPE	STATION	NORTH	EAST
POT	10+00.00	366482.8540	1835401.4951
PC	11+50.16	366609.6759	1835481.8928
PT	14+71.02	366908.9455	1835590.4563
PC	14+95.53	366933.2450	1835593.6576
PT	16+95.17	367132.1776	1835591.1241
PC	21+86.87	367617.8749	1835514.5046
PT	23+21.40	367751.7938	1835502.9559
POT	23+32.34	367762.7375	1835502.7853

ROW MARKER CONCRETE OR GRANITE-E				
ALIGN	STATION	OFFSET	NORTH	EAST
L	16+95.17	-30.00	367127.5029	1835561.4906
L	16+95.17	-40.00	367125.9446	1835551.6127
L	17+40.00	-63.00	367166.6447	1835521.9078
L	18+25.00	-30.00	367255.7487	1835541.2596
L	18+00.00	30.00	367240.4035	1835604.4223
L	18+00.00	50.00	367243.5200	1835624.1780
L	16+95.17	50.00	367139.9688	1835640.5133
L	16+95.17	30.00	367136.8523	1835620.7576

### DATUM DESCRIPTION

THE LOCALIZED COORDINATE SYSTEM DEVELOPED FOR THIS PROJECT IS BASED ON THE STATE PLANE COORDINATES ESTABLISHED BY NCDOT FOR MONUMENT "B5131-2"

WITH NAD 83/NSRS 2007 STATE PLANE GRID COORDINATES OF  
 NORTHING: 367017.297(±) EASTING: 1835580.935(±)  
 ELEVATION: 177.63(±)

THE AVERAGE COMBINED GRID FACTOR USED ON THIS PROJECT (GROUND TO GRID) IS: 0.99989816

THE N.C. LAMBERT GRID BEARING AND LOCALIZED HORIZONTAL GROUND DISTANCE FROM "B5131-2" TO -L- STATION 15+50.00 IS  
 S 30° 42' 13.5" E 34.69'

ALL LINEAR DIMENSIONS ARE LOCALIZED HORIZONTAL DISTANCES  
 VERTICAL DATUM USED IS NAVD 88

### NOTES:

- THE CONTROL DATA FOR THIS PROJECT CAN BE FOUND ELECTRONICALLY BY SELECTING PROJECT CONTROL DATA AT:  
[HTTP://WWW.NCDOT.ORG/DOHPRECONSTRUCTHIGHWAYLOCATION/PROJECT/](http://www.ncdot.org/DOHPRECONSTRUCTHIGHWAYLOCATION/PROJECT/)  
 THE FILES TO BE FOUND ARE AS FOLLOWS:  
 B5131\_IS\_CONTROL.TXT
- SITE CALIBRATION INFORMATION HAS NOT BEEN PROVIDED FOR THIS PROJECT IF FURTHER INFORMATION IS NEEDED, PLEASE CONTACT THE LOCATION AND SURVEYS UNIT.
- © INDICATES GEODETIC CONTROL MONUMENTS USED OR SET FOR HORIZONTAL PROJECT CONTROL BY THE NCDOT LOCATION AND SURVEYS UNIT.  
 PROJECT CONTROL ESTABLISHED USING GLOBAL POSITIONING SYSTEM.  
 NETWORK ESTABLISHED FROM NGS ONLINE POSITIONING SERVICE (OPUS)

NOTE: DRAWING NOT TO SCALE

6/2/09  
 27-NOV-2013 07:58:05 B5131-1s-1.dwg  
 14:10:00  
 14:10:00

6/2/09

PROJECT REFERENCE NO. B-5131	SHEET NO. 2
ROADWAY DESIGN ENGINEER DANIEL W. GARDNER 12/10/13	PAVEMENT DESIGN ENGINEER CLARK S. MORRISON 12/10/13

PAVEMENT SCHEDULE	
C1	PROP. APPROX. 2½" ASPHALT CONCRETE SURFACE COURSE, TYPE SF9.5A, AT AN AVERAGE RATE OF 137.5 LBS. PER SQ. YD IN EACH OF TWO LAYERS.
C2	PROP. VAR. DEPTH ASPHALT CONCRETE SURFACE COURSE, TYPE SF9.5A, AT AN AVERAGE RATE OF 110 LBS. PER SQ. YD PER 1" DEPTH TO BE PLACED IN LAYERS NOT TO EXCEED 1½" IN DEPTH.
E1	PROP. APPROX. 4" ASPHALT CONCRETE BASE COURSE, TYPE B25.0B, AT AN AVERAGE RATE OF 456 LBS. PER SQ. YD.
E2	PROP. VAR. DEPTH ASPHALT CONCRETE BASE COURSE, TYPE B25.0B, AT AN AVERAGE RATE OF 114 LBS. PER SQ. YD PER 1" DEPTH. TO BE PLACED IN LAYERS NOT LESS THAN 3" IN DEPTH OR GREATER THAN 5½" IN DEPTH.
T	EARTH MATERIAL
U	EXISTING PAVEMENT
W	VARIABLE DEPTH ASPHALT PAVEMENT (SEE STANDARD WEDGING DETAIL)

NOTE: PAVEMENT EDGE SLOPES ARE 1:1 UNLESS SHOWN OTHERWISE.

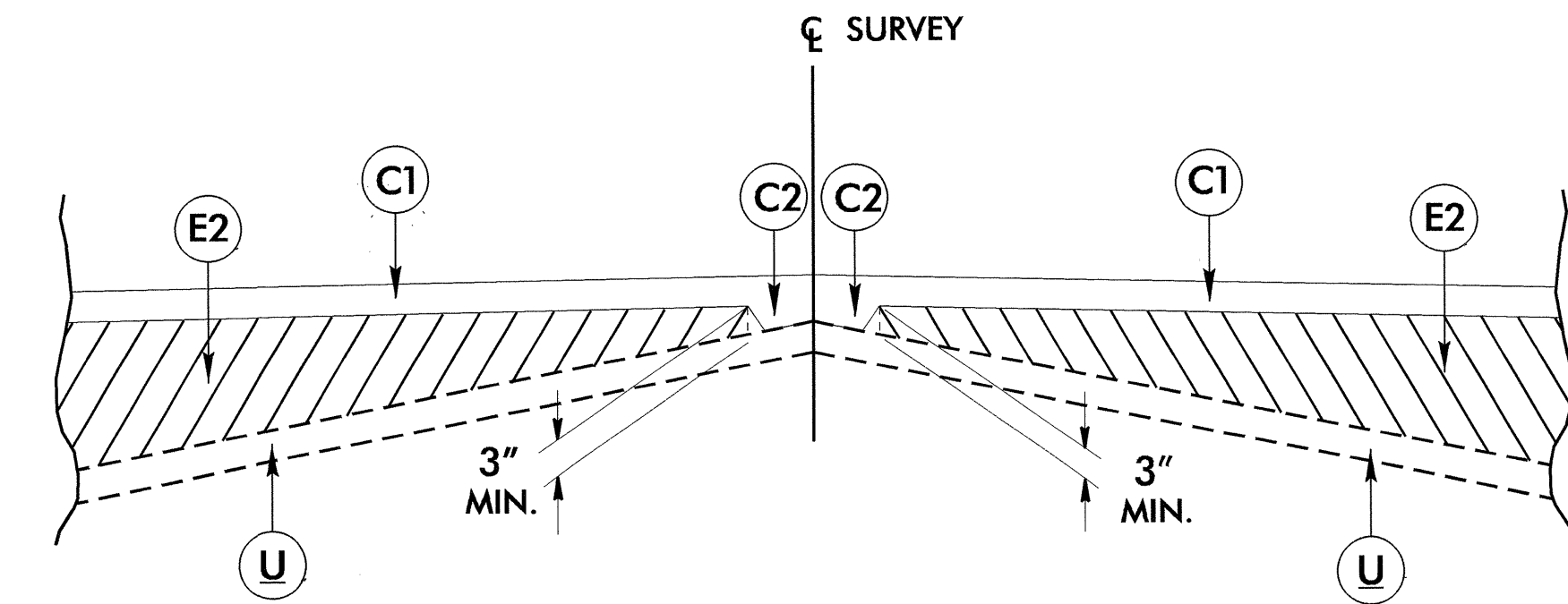

Detail Showing Method of Wedging

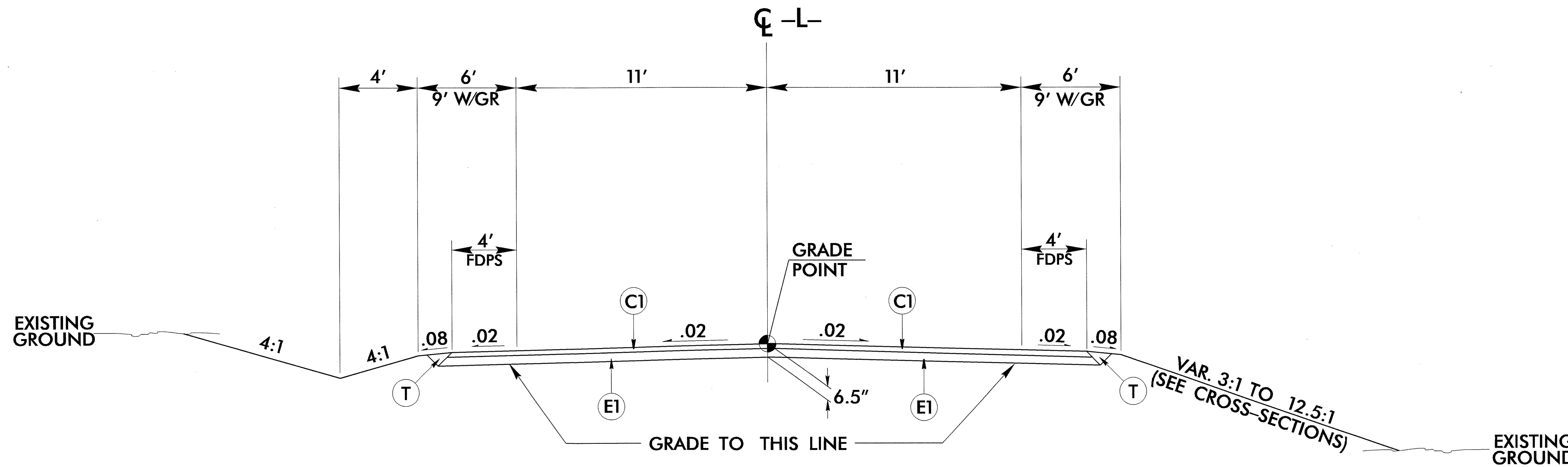

TYPICAL SECTION NO. 1

USE TYPICAL SECTION NO. 1 AS FOLLOWS

- L- STA 15+50.00 TO STA 17+06.31 (BEGIN BRIDGE)
- L- STA 17+83.69 (END BRIDGE) TO STA 18+50.00

NOTE: TRANSITION FROM TYPICAL SECTION NO. 1 TO EXISTING PAVEMENT WIDTH -L- STA 18+50.00 TO STA. 19+00.00

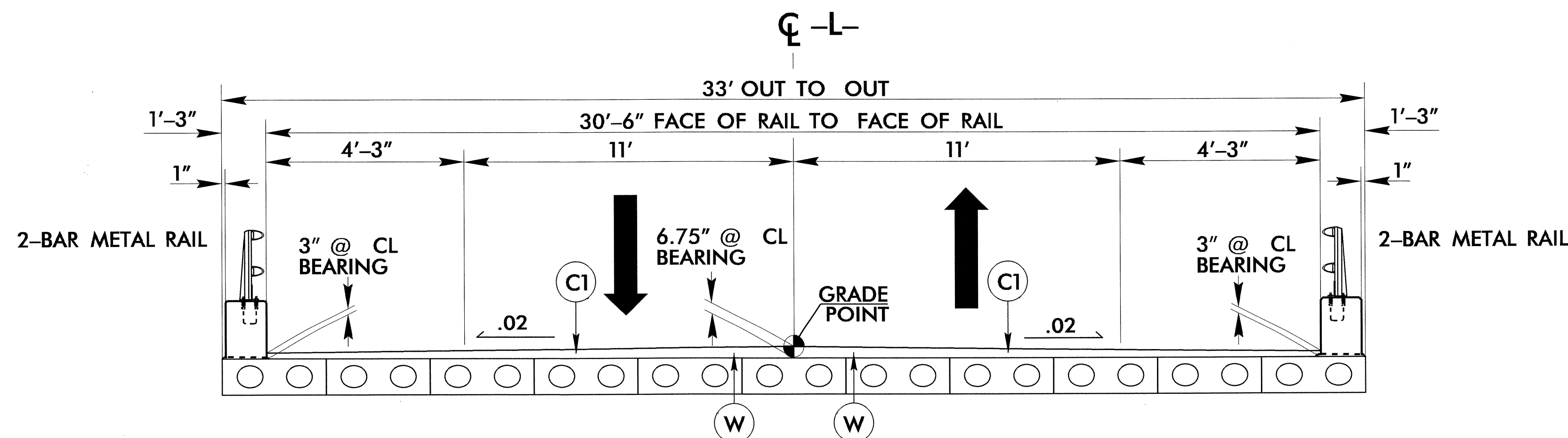

TYPICAL SECTION NO. 2

USE TYPICAL SECTION NO. 2 AS FOLLOWS

- L- STA. 17+06.31 (BEGIN BRIDGE) TO STA. 17+83.69 (END BRIDGE)

NOTE: SR 1128 (OLD STAGE ROAD) IS DESIGNATED A BICYCLE ROUTE, NC 1.

04-DEC-2013 11:54  
C:\PROJECTS\15131\1-rdy-tyjp.dgn  
15131-1.dwg







NAD 83/CORS 96

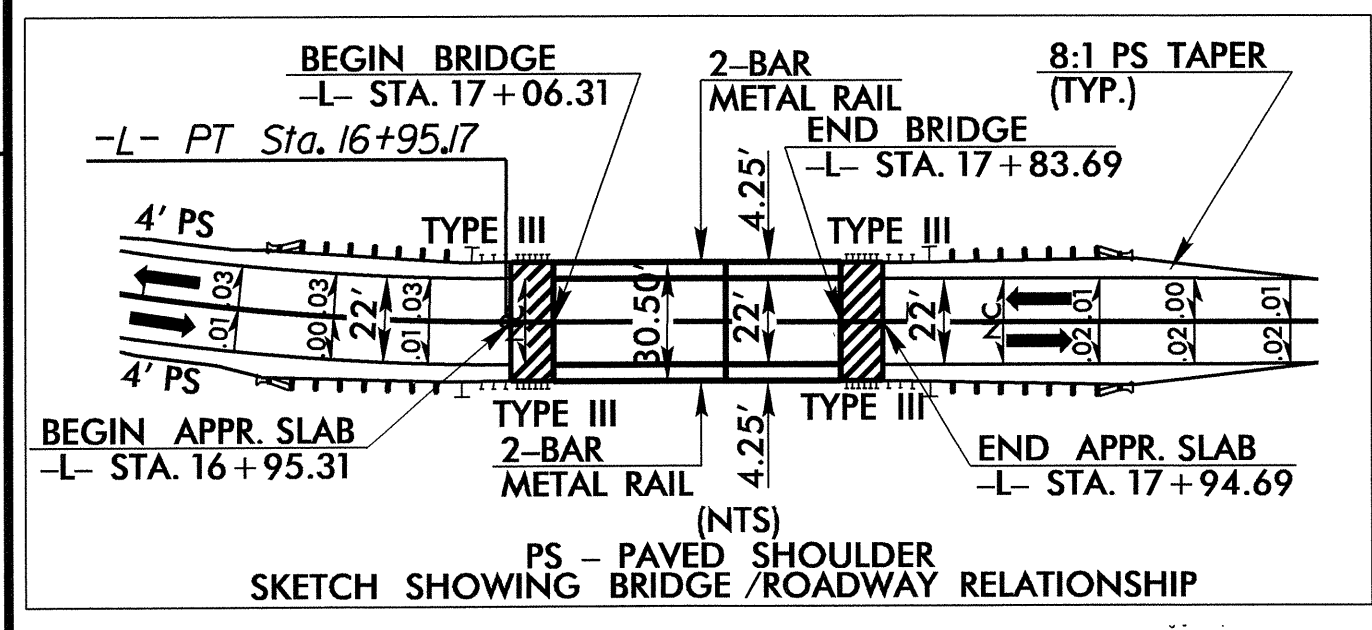

-L-		
PI Sta 13+13.16 Δ = 24°52'01.3" (LT) D = 7'45"00.0" L = 320.86' T = 163.00' R = 739.30'	PI Sta 15+96.04 Δ = 16°28'11.7" (LT) D = 8'15"00.0" L = 199.64' T = 100.51' R = 694.49'	PI Sta 22+54.25 Δ = 8°04'17.9" (RT) D = 6'00"00.0" L = 134.53' T = 67.38' R = 954.93'
SE = SEE PLANS		

REVISIONS

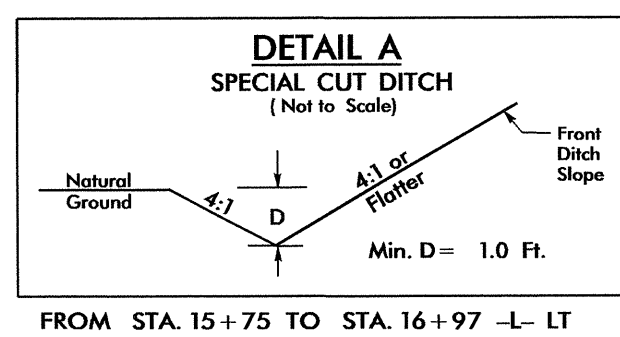
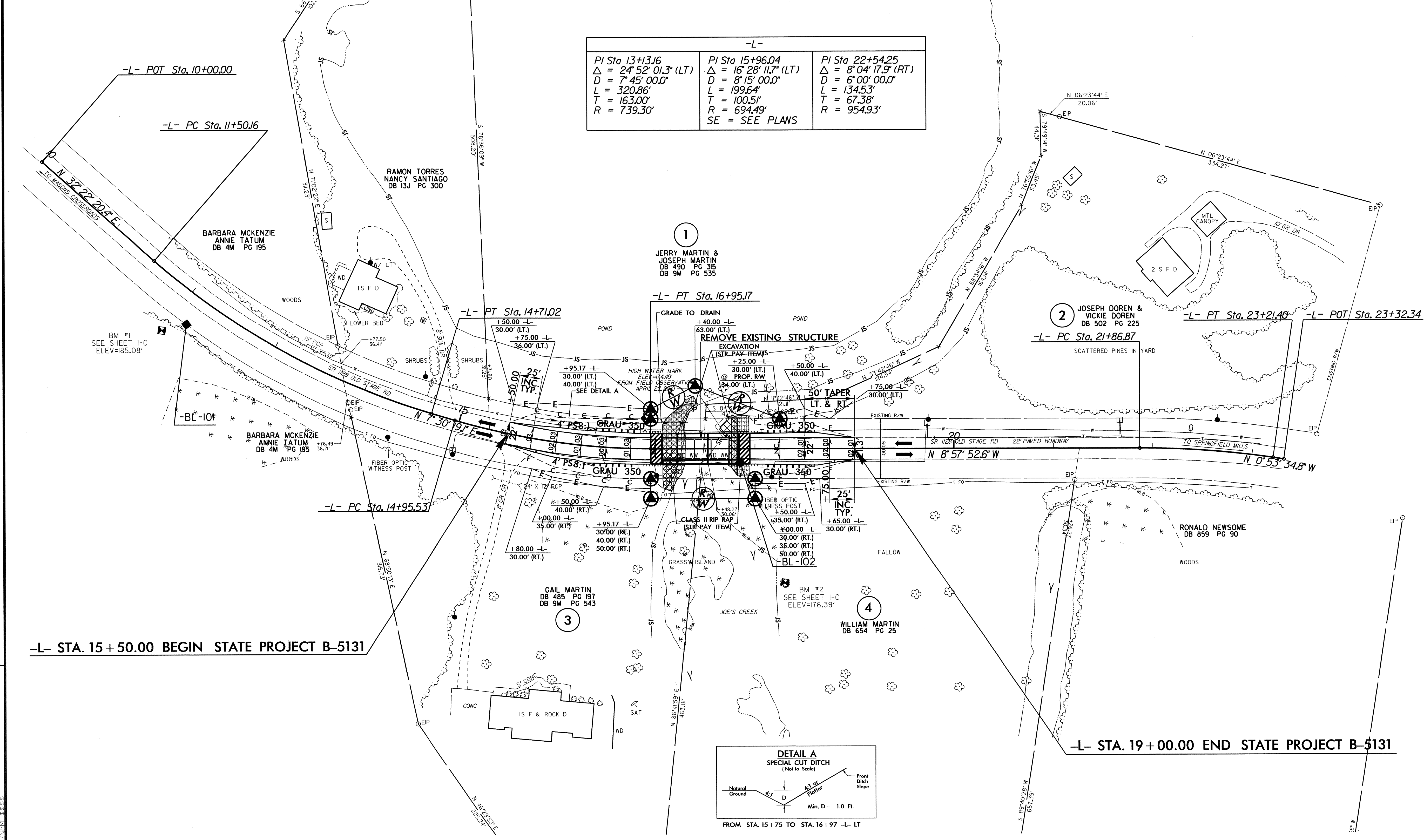

NOTE: PAVED SHOULDER TRANSITION FROM -L- STA. 15+50.00 TO STA. 16+00.00 AND -L- STA. 18+58.69 TO STA. 19+00.00

SEE SHEET 5 FOR -L- PROFILE  
SEE SHEET S-1 THRU S-21 FOR STRUCTURE PLANS

03-DEC-2013 13:39 C:\p5131\p5131\_r.dwg psh.dgn



5/14/99

BRIDGE HYDRAULIC DATA		
DESIGN DISCHARGE	= 1100	CFS
DESIGN FREQUENCY	= 25	YRS
DESIGN HW ELEVATION	= 177.3	FT
BASE DISCHARGE	= 1702	CFS
BASE FREQUENCY	= 100	YRS
BASE HW ELEVATION	= 177.8	FT
OVERTOPPING DISCHARGE	= 1700	CFS
OVERTOPPING FREQUENCY	= 100	YRS
OVERTOPPING ELEVATION	= 177.4	FT
	=	FT
DATE OF SURVEY	= 01/18/12	
NORMAL W.S. ELEVATION	= 173.3	FT

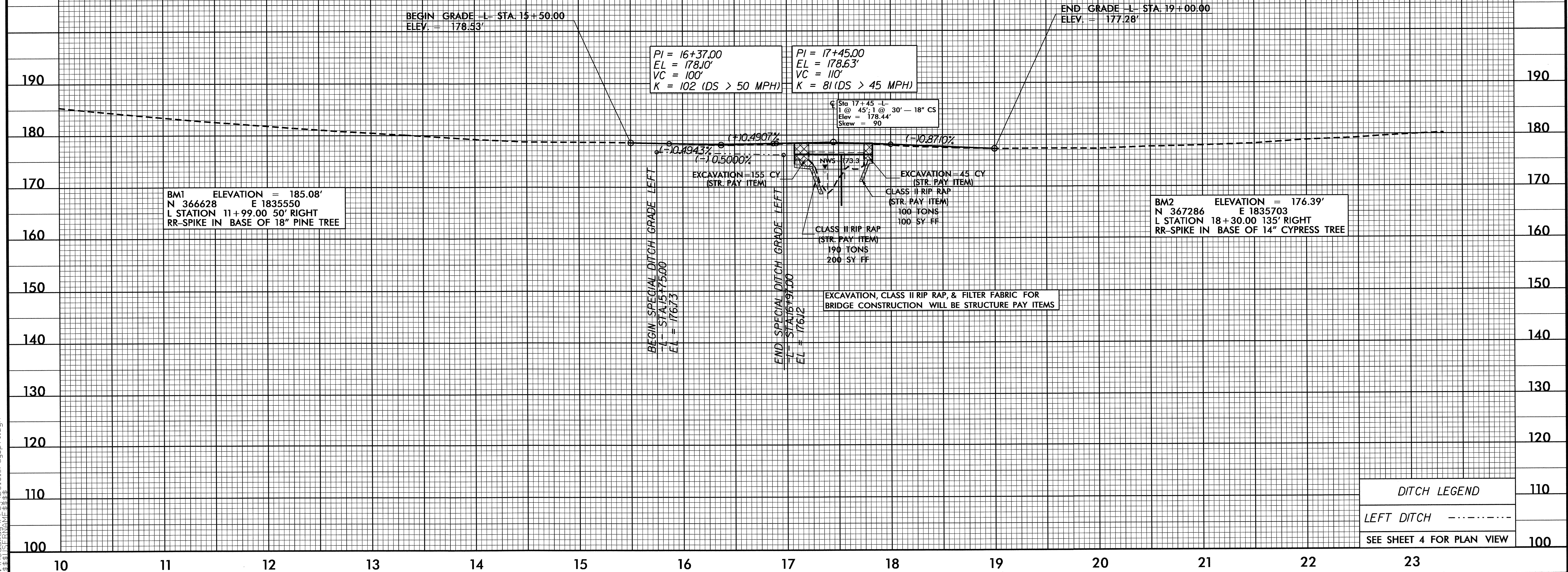

DITCH LEGEND	
LEFT DITCH	-----
SEE SHEET 4 FOR PLAN VIEW	

R:\DEC-2013\18344\B-5131\18344.dgn



STATE OF NORTH CAROLINA  
DIVISION OF HIGHWAYS

**TRANSPORTATION MANAGEMENT PLAN**

**SCOTLAND COUNTY**

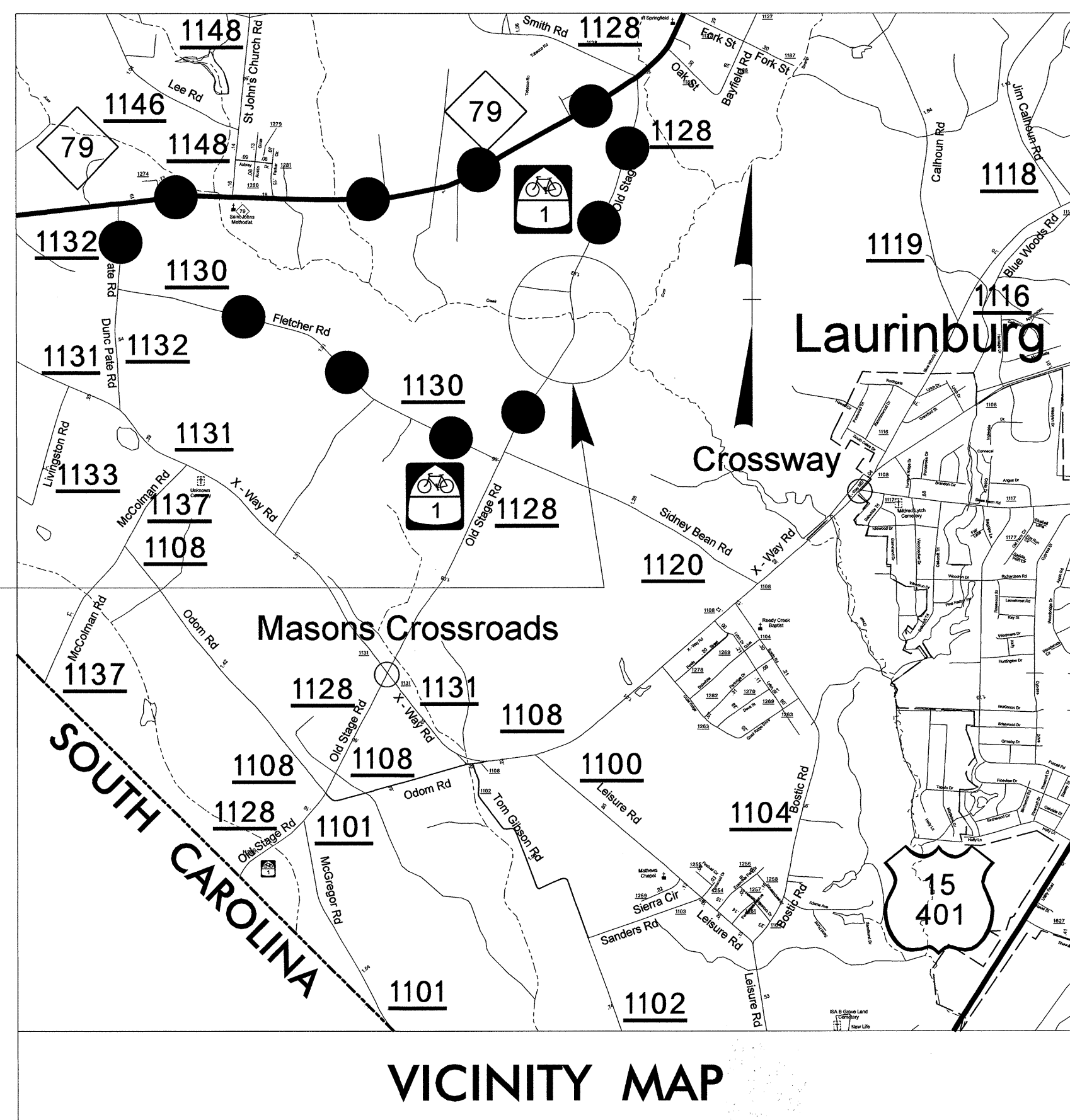
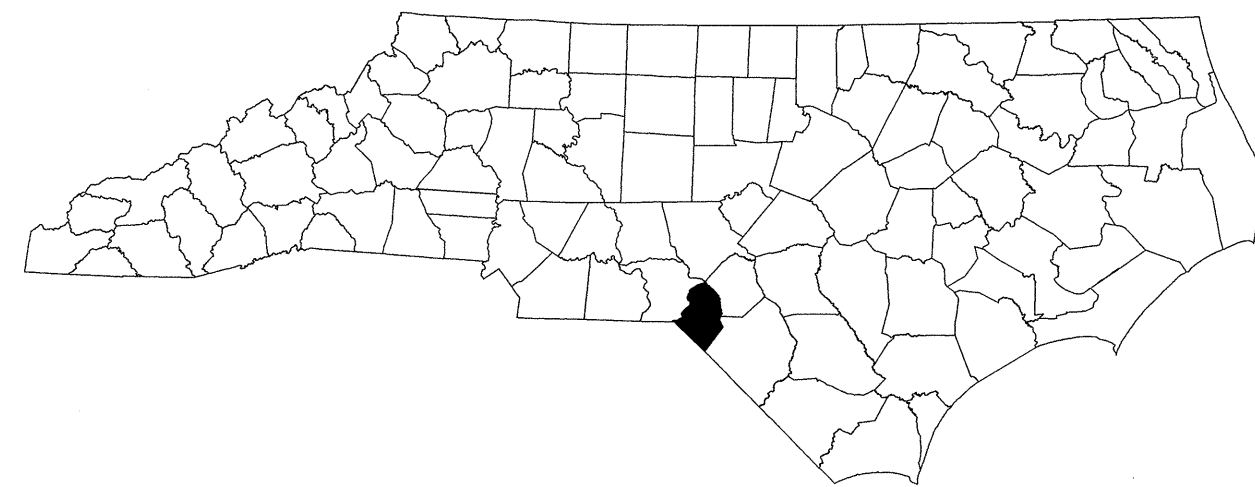

PROJECT B-5131

**INDEX OF SHEETS**

SHEET NO.	TITLE
TMP-1	TITLE SHEET, AND INDEX OF SHEETS
TMP-1A	LIST OF APPLICABLE ROADWAY STANDARD DRAWINGS, LEGEND, AND TEMPORARY PAVEMENT MARKING
TMP-1B	TRANSPORTATION OPERATIONS PLAN: (MANAGEMENT STRATEGIES, GENERAL NOTES, AND PHASING)
TMP-2	SPECIAL SIGN DESIGN
TMP-3	OFFSITE DETOUR AND BARRICADE PLACEMENT

SHEET NO.  
TMP-1

**B-5131**

**TIP PROJECT:**

7/31/2013 P:\TIP\Projects-B\B5131\TrafficControl\TCP-B-5131-TC-TMP-01.dgn User:shassan

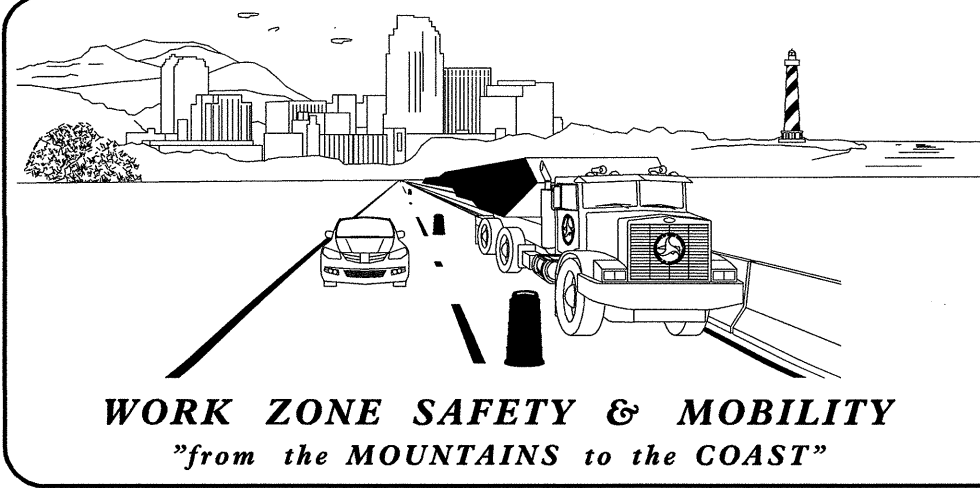

**N.C.D.O.T. WORK ZONE TRAFFIC CONTROL**  
1561 MAIL SERVICE CENTER (MSC) RALEIGH, NC 27699-1561  
750 N. GREENFIELD PARKWAY, GARNER, NC 27529 (DELIVERY)  
PHONE: (919) 773-2800 FAX: (919) 771-2745

J. S. BOURNE, P.E. STATE TRAFFIC MANAGEMENT ENGINEER  
J. ISHAK, P.E. TRAFFIC CONTROL PROJECT ENGINEER  
B. SCHOENBAUER, P.E. TRAFFIC CONTROL PROJECT DESIGN ENGINEER  
S. HASSAN TRAFFIC CONTROL DESIGN ENGINEER

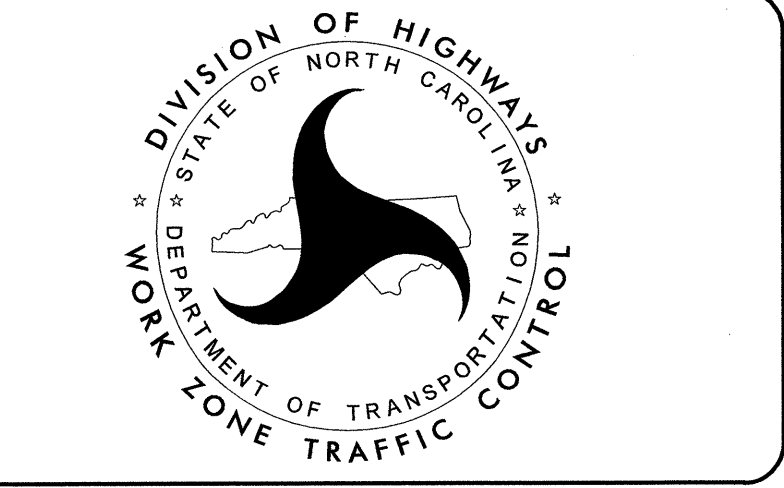

APPROVED: *Bm Schoenbauer*  
DATE: 7/31/13

SEAL

## ROADWAY STANDARD DRAWINGS

THE FOLLOWING ROADWAY STANDARDS AS SHOWN IN "ROADWAY STANDARD DRAWINGS" - PROJECT SERVICES UNIT - N.C. DEPARTMENT OF TRANSPORTATION - RALEIGH, N.C., DATED JANUARY 2012 ARE APPLICABLE TO THIS PROJECT AND BY REFERENCE HEREBY ARE CONSIDERED A PART OF THESE PLANS:

<u>STD. NO.</u>	<u>TITLE</u>
1101.03	TEMPORARY ROAD CLOSURES
1101.11	TRAFFIC CONTROL DESIGN TABLES
1110.01	STATIONARY WORK ZONE SIGNS
1145.01	BARRICADES

## LEGEND

### GENERAL

- DIRECTION OF TRAFFIC FLOW
- DIRECTION OF PEDESTRIAN TRAFFIC FLOW
- EXIST. PVMT.
- NORTH ARROW
- PROPOSED PVMT.
- TEMP. SHORING (LOCATION PURPOSES ONLY)

WORK AREA

REMOVAL

USER DEFINED (IF NEEDED)

USER DEFINED (IF NEEDED)

### SIGNALS

- EXISTING
- PROPOSED
- TEMPORARY

### PAVEMENT MARKINGS

- EXISTING LINES
- TEMPORARY LINES

### TRAFFIC CONTROL DEVICES

- BARRICADE (TYPE III)
- CONE
- DRUM    SKINNY DRUM    TUBULAR MARKER
- TEMPORARY CRASH CUSHION
- FLASHING ARROW BOARD
- FLAGGER
- LAW ENFORCEMENT
- TRUCK MOUNTED ATTENUATOR (TMA)
- CHANGEABLE MESSAGE SIGN

### TEMPORARY SIGNING

- PORTABLE SIGN
- STATIONARY SIGN
- STATIONARY OR PORTABLE SIGN

### PAVEMENT MARKERS

- CRYSTAL/CRYSTAL
- CRYSTAL/RED
- YELLOW/YELLOW

### PAVEMENT MARKING SYMBOLS

- PAVEMENT MARKING SYMBOLS

### TEMPORARY PAVEMENT MARKING

N/A

APPROVED: *Ben Johnson* DATE: 7/31/13

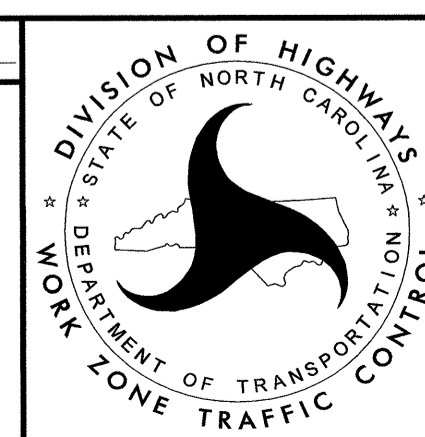
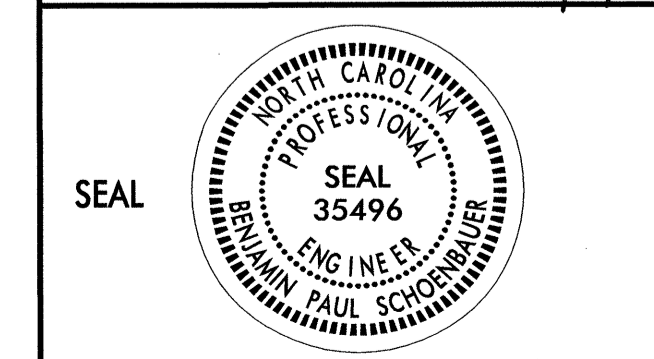

ROADWAY STANDARD  
DRAWINGS & LEGEND

## MANAGEMENT STRATEGIES

THE FOLLOWING LISTED STRATEGIES DERIVE FROM DETAILED DESIGN LEVEL ASSESSMENTS OF THE WORK ZONE IMPACTS CONDUCTED DURING THE DEVELOPMENTAL STAGES OF THIS TRANSPORTATION MANAGEMENT PLAN (TMP).

RECOMMENDED MANAGEMENT STRATEGIES RELATIVE TO THIS TMP ARE AS FOLLOWS:

**-FULL ROAD CLOSURE**

TRAFFIC TO BE MAINTAINED ON THE FOLLOWING OFF-SITE DETOUR ROUTE DURING THE DURATION OF THE PROJECT:

NC 79 (GIBSON RD),  
SR 1132 (DUNC PATE RD),  
SR 1130 (FLETCHER RD)

## PHASING

STEP 1: USING ROADWAY STANDARD DRAWING 1101.03, SHEET 1 OF 9; AND SHEETS TMP-2 AND TMP-3, COMPLETE THE FOLLOWING:

- A) INSTALL DETOUR AND WARNING SIGNS.
- B) PLACE TYPE III BARRICADES TO CLOSE SR 1128 (OLD STAGE RD) TO TRAFFIC AND PLACE TRAFFIC ONTO PROPOSED DETOUR.

STEP 2: AWAY FROM TRAFFIC, COMPLETE THE FOLLOWING:

- 1) REMOVE EXISTING STRUCTURE NO. 63 AND CONSTRUCT PROPOSED STRUCTURE. SEE ROADWAY AND STRUCTURE PLANS.
- 2) CONSTRUCT PROPOSED ROADWAY UP TO AND INCLUDING FINAL LAYER OF SURFACE COURSE. SEE ROADWAY PLANS.
- 3) PLACE FINAL PAVEMENT MARKINGS AS SHOWN ON FINAL PAVEMENT MARKING PLANS.

STEP 3: A) OPEN SR 1128 (OLD STAGE RD.) TO FINAL TRAFFIC PATTERN.

- B) REMOVE ALL REMAINING WORK ZONE TRAFFIC CONTROL DEVICES.

## GENERAL NOTES

CHANGES MAY BE REQUIRED WHEN PHYSICAL DIMENSIONS IN THE DETAIL DRAWINGS, STANDARD DETAILS, AND ROADWAY DETAILS ARE NOT ATTAINABLE TO MEET FIELD CONDITIONS OR RESULT IN DUPLICATE OR UNDESIRED OVERLAPPING OF DEVICES. MODIFICATION MAY INCLUDE: MOVING, SUPPLEMENTING, COVERING, OR REMOVAL OF DEVICES AS DIRECTED BY THE ENGINEER.

THE FOLLOWING GENERAL NOTES APPLY AT ALL TIMES FOR THE DURATION OF THE CONSTRUCTION PROJECT EXCEPT WHEN OTHERWISE NOTED IN THE PLANS OR DIRECTED BY THE ENGINEER.

**TRAFFIC PATTERN ALTERATIONS**

- A) NOTIFY THE ENGINEER TWENTY ONE (21) CALENDAR DAYS PRIOR TO ANY TRAFFIC PATTERN ALTERATION.

**SIGNING**

- B) PROVIDE SIGNING AND DEVICES REQUIRED TO CLOSE THE ROAD ACCORDING TO THE ROADWAY STANDARD DRAWINGS AND TRAFFIC CONTROL PLANS.

PROVIDE SIGNING REQUIRED FOR THE OFF-SITE DETOUR ROUTE AS SHOWN IN THE TRAFFIC CONTROL PLANS.

- C) COVER OR REMOVE ALL SIGNS AND DEVICES REQUIRED TO CLOSE THE ROAD WHEN ROAD CLOSURE IS NOT IN OPERATION.

COVER OR REMOVE ALL SIGNS REQUIRED FOR THE OFF-SITE DETOUR WHEN THE DETOUR IS NOT IN OPERATION.

- D) ENSURE ALL NECESSARY SIGNING IS IN PLACE PRIOR TO ALTERING ANY TRAFFIC PATTERN.

**TRAFFIC CONTROL DEVICES**

- E) PLACE TYPE III BARRICADES WITH "ROAD CLOSED" SIGN R11-2 ATTACHED OF SUFFICIENT LENGTH TO CLOSE ENTIRE ROADWAY.

**PAVEMENT MARKINGS AND MARKERS**

- F) TIE PROPOSED PAVEMENT MARKING LINES TO EXISTING PAVEMENT MARKING LINES.

APPROVED: *Paul Schenck* DATE: 7/31/13

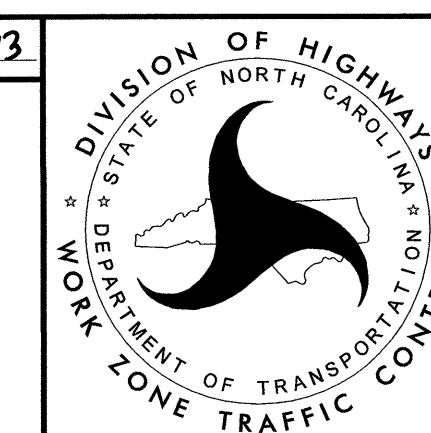
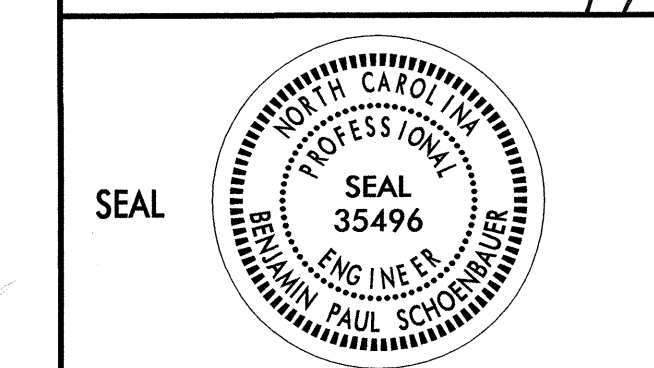

**TRANSPORTATION  
OPERATIONS  
PLAN**



SIGN NUMBER: WorkZone  
 TYPE: STATIONARY  
 QUANTITY: SEE PLANS  
 SIGN WIDTH: 3'-0"  
 HEIGHT: 2'-0"  
 TOTAL AREA: 6.0 Sq.Ft.  
 BORDER TYPE: INSET  
 RECESS: 0.38"  
 WIDTH: 0.5"  
 RADII: 3"  
 NO. Z BARS:  
 LENGTH:

SYMBOL	X	Y	WID	HT

MAT'L: 0.080" (2.0 mm) ALUMINUM

DESIGN BY: SJOHNS  
 PROJECT ID: B-5131  
 CHECKED BY: SBKUNZ  
 DIV: 8  
 DATE: Nov 27, 2012

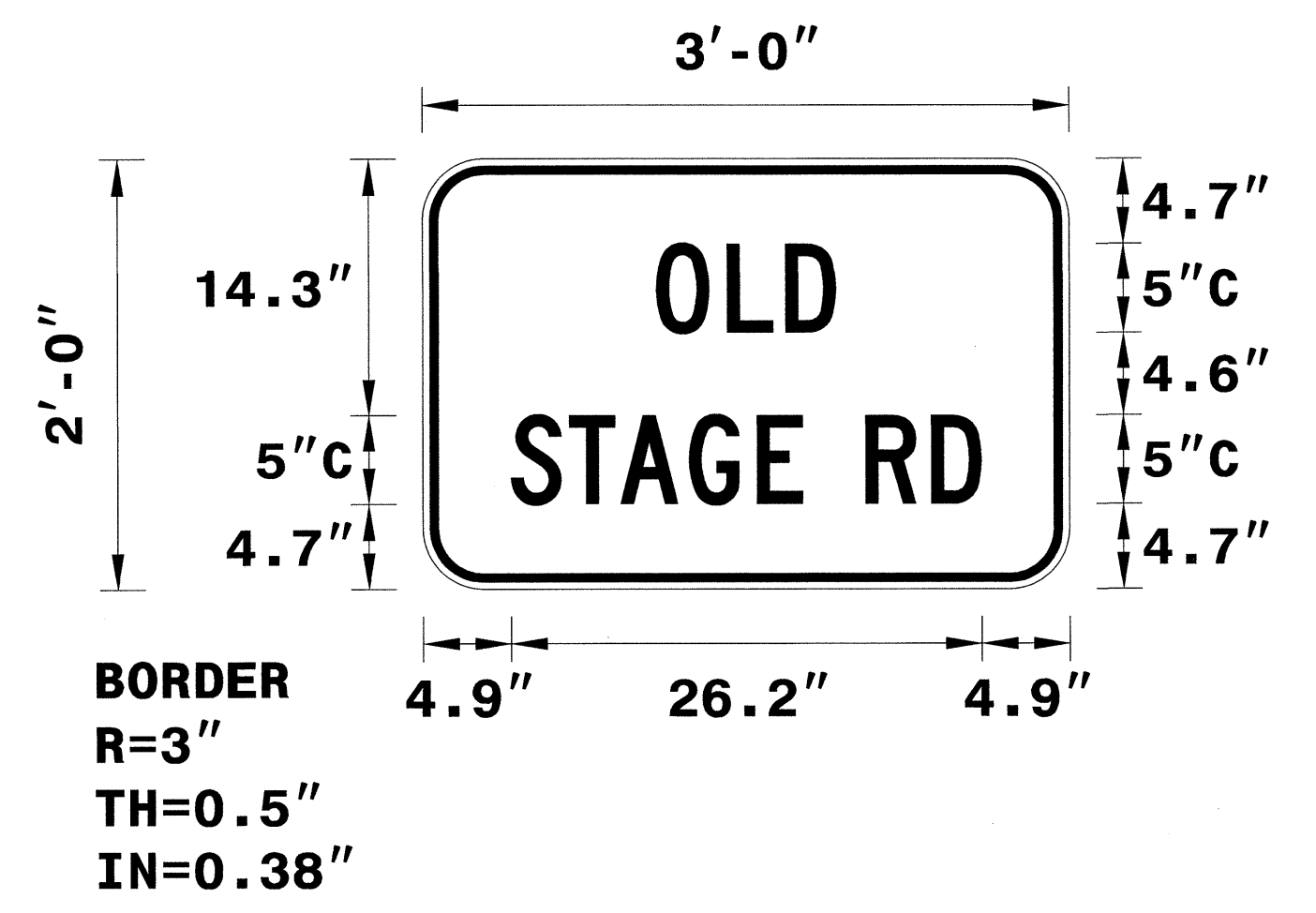

Spacing Factor is 1 unless specified otherwise

USE NOTES: 1,2  
 1. Legend and border shall be direct applied black non-reflective sheeting.  
 2. Background shall be NC GRADE B fluorescent orange retroreflective sheeting.

LETTER POSITIONS

Letter spacings are to start of next letter											Series/Size	
											Text Length	
		O	L	D								C 2000
	13	4	3.3	2.8	13							10
		S	T	A	G	E	R	D				C 2000
		4.9	3.3	2.8	3.8	3.8	2.6	3.5	3.6	2.8	4.9	26.2

FILENAME: B-5131\_WZSgn Design

NORTH CAROLINA D.O.T. SIGN DETAIL

7/18/2013  
 F:\IITF\Projects-B\B5131\TrafficControl\TCP\B-5131\_TC\_TMP\_01.dgn  
 User:rsiddson

APPROVED: <i>[Signature]</i> DATE: 1/18/13 		SPECIAL SIGN DESIGN
--	--	---------------------

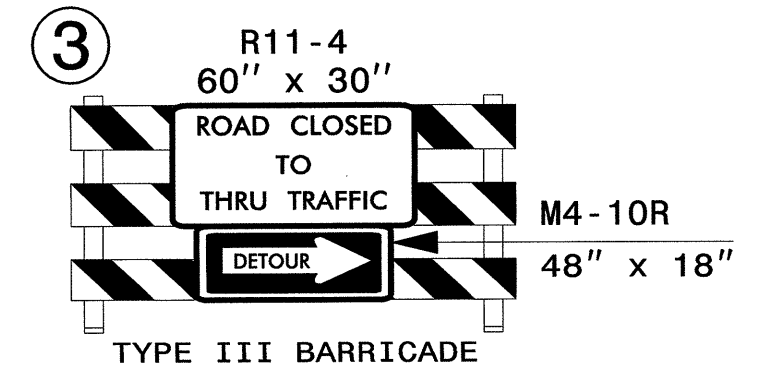
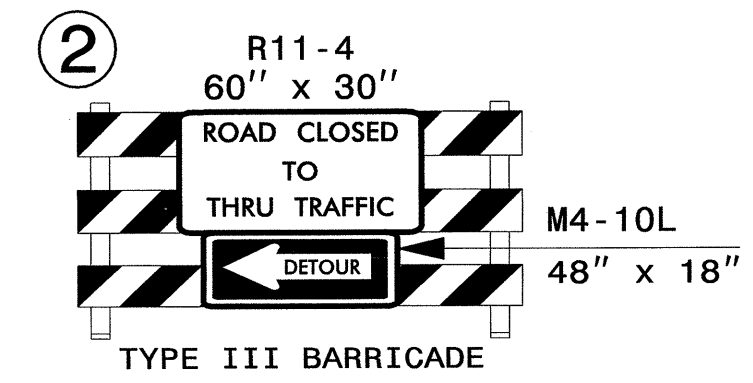
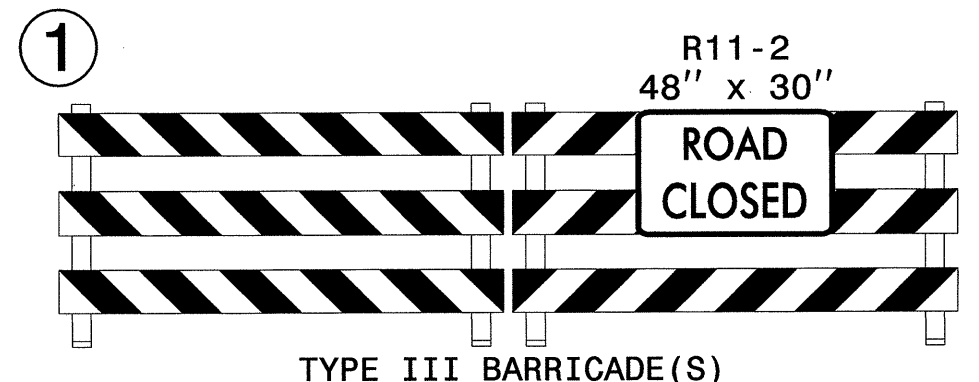
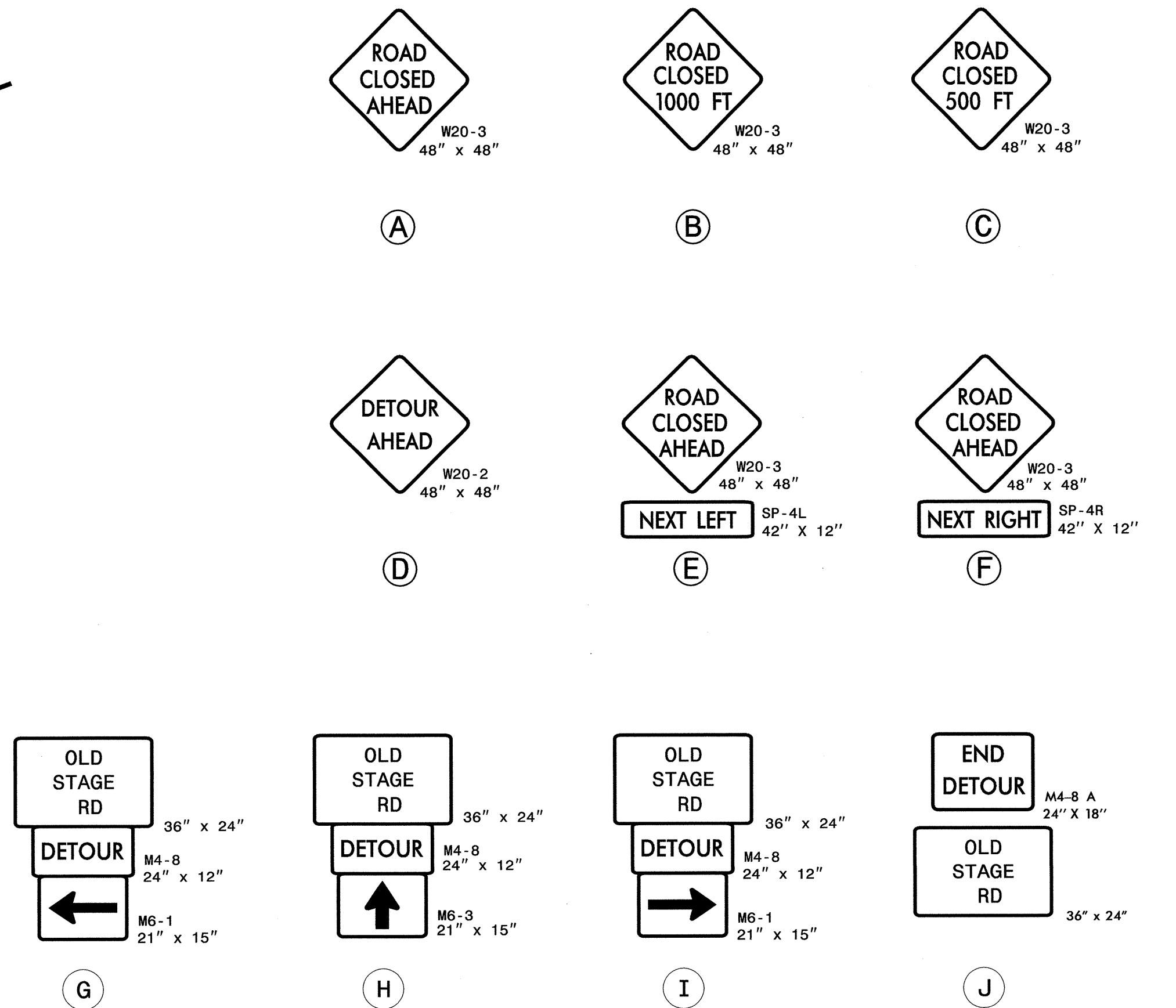
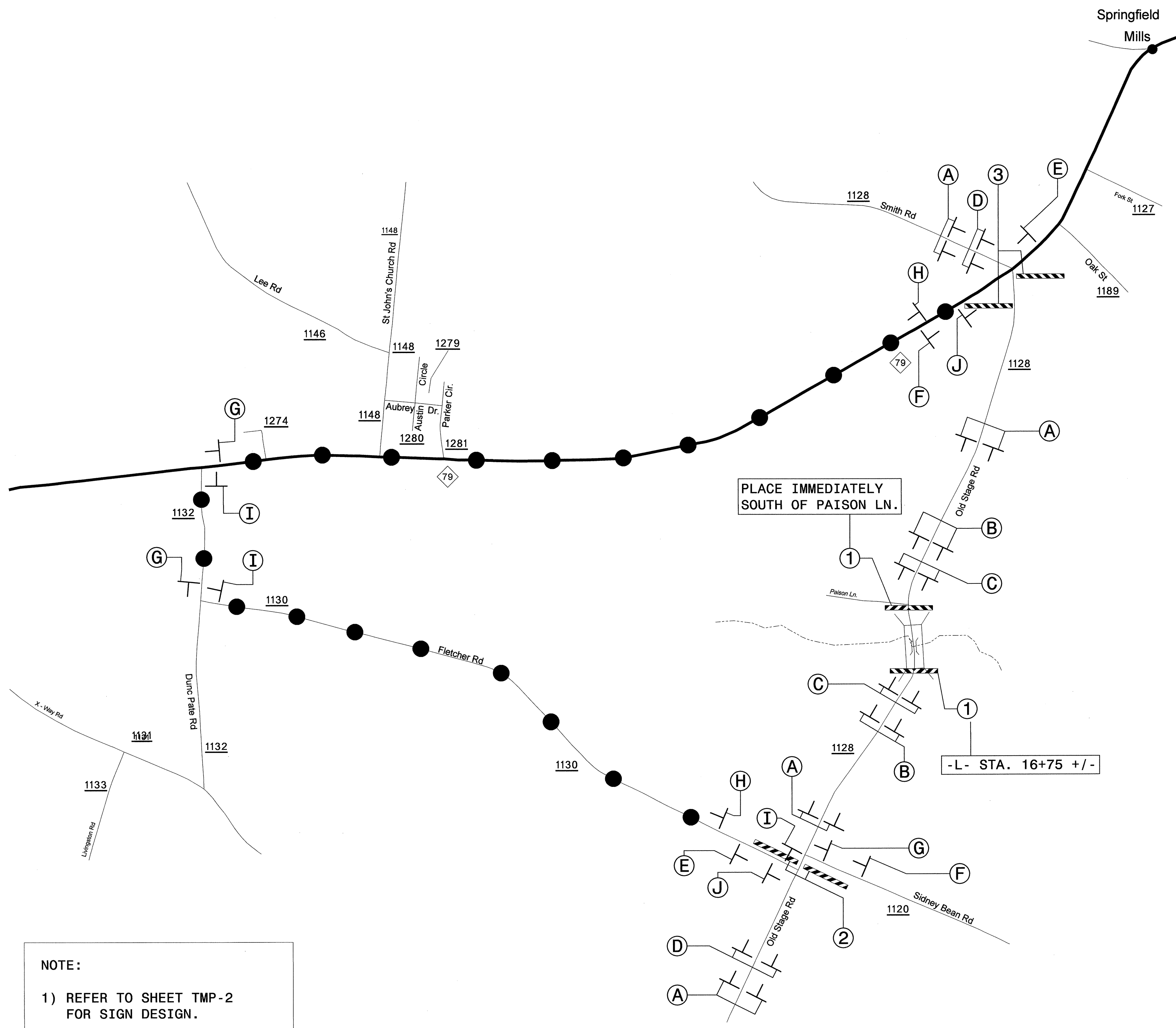

NOTE:

- REFER TO SHEET TMP-2 FOR SIGN DESIGN.
- REFER TO STANDARD DRAWING RSD 1101.03 SHEET 1 OF 9 FOR SIGNING DISTANCE.

OFF-SITE DETOUR ROUTE

APPROVED: *[Signature]* DATE: 7/9/13

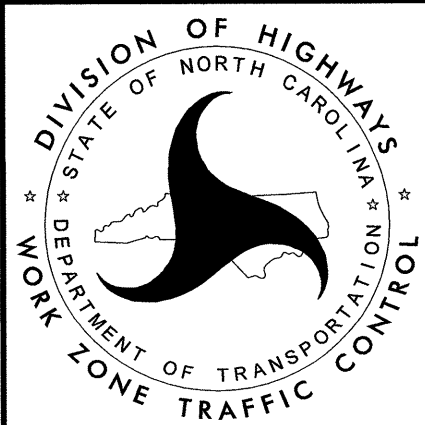

### OFF-SITE DETOUR AND BARRICADE PLACEMENT

7/31/2013  
 P:\TIP\Projects-B\B5131\TrafficControl\TC\B-5131-TC-TMP\_03.dgn  
 User:shassan

STATE	STATE PROJECT REFERENCE NO.	SHEET NO.	TOTAL SHEETS
N.C.	B-5131	EC-1	
STATE PROJ. NO.	F. A. PROJ. NO.	DESCRIPTION	

**TIP PROJECT: B-5131**

STATE OF NORTH CAROLINA  
DIVISION OF HIGHWAYS  
PLAN FOR PROPOSED  
HIGHWAY EROSION CONTROL  
**SCOTLAND COUNTY**

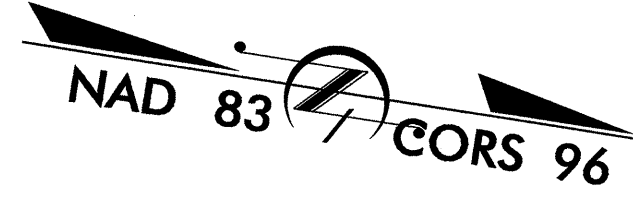

**LOCATION: BRIDGE NO. 63 OVER JOE'S CREEK ON SR 1128  
(OLD STAGE ROAD)**

**TYPE OF WORK: GRADING, DRAINAGE, PAVING, AND STRUCTURE**

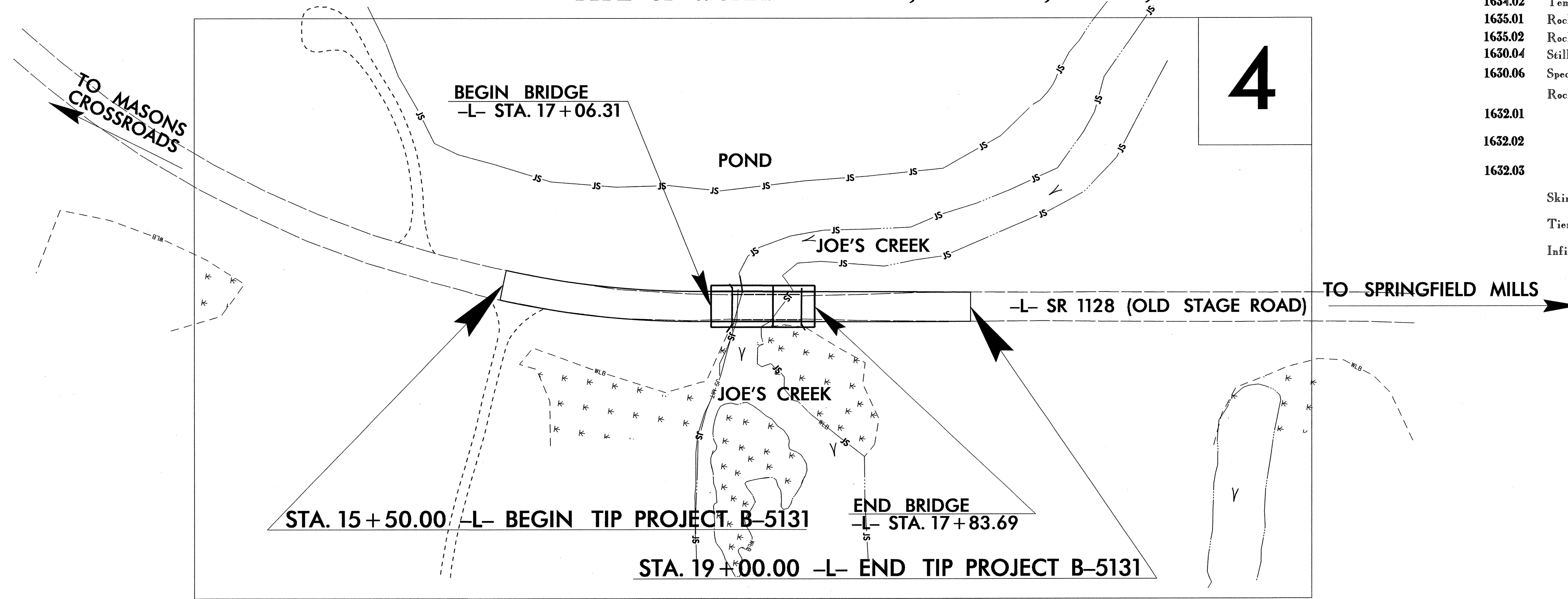

**EROSION AND SEDIMENT CONTROL MEASURES**

Std. #	Description	Symbol
1630.03	Temporary Silt Ditch.....	TD
1630.05	Temporary Diversion.....	TD
1605.01	Temporary Silt Fence.....	III
1606.01	Special Sediment Control Fence.....	III
1622.01	Temporary Berms and Slope Drains.....	T
1630.02	Silt Basin Type B.....	S
1633.01	Temporary Rock Silt Check Type-A.....	R
	Temporary Rock Silt Check Type-A with Matting and Polyacrylamide (PAM).....	R
1633.02	Temporary Rock Silt Check Type-B.....	R
	Wattle / Coir Fiber Wattle.....	W
	Wattle / Coir Fiber Wattle with Polyacrylamide (PAM).....	W
1634.01	Temporary Rock Sediment Dam Type-A.....	R
1634.02	Temporary Rock Sediment Dam Type-B.....	R
1635.01	Rock Pipe Inlet Sediment Trap Type-A.....	R
1635.02	Rock Pipe Inlet Sediment Trap Type-B.....	R
1630.04	Stilling Basin.....	S
1630.06	Special Stilling Basin.....	S
	Rock Inlet Sediment Trap:	
1632.01	Type A.....	A
1632.02	Type B.....	B
1632.03	Type C.....	C
	Skimmer Basin.....	S
	Tiered Skimmer Basin.....	S
	Infiltration Basin.....	I

**THIS PROJECT CONTAINS EROSION CONTROL PLANS FOR CLEARING AND GRUBBING PHASE OF CONSTRUCTION.**

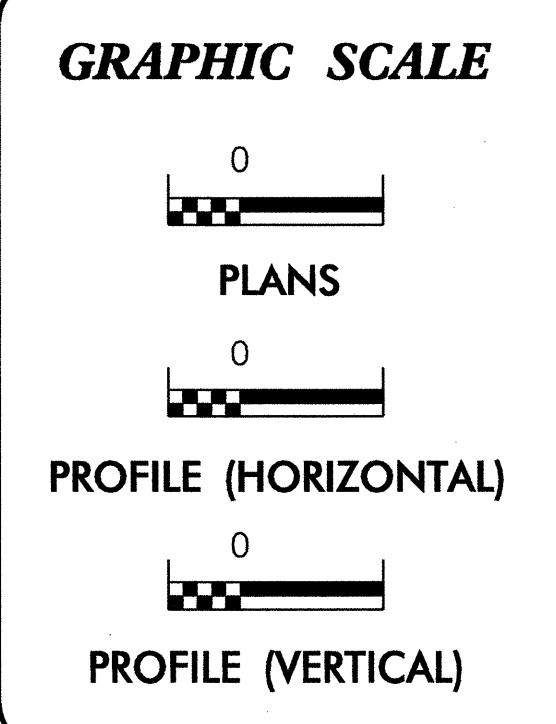

ROADSIDE ENVIRONMENTAL UNIT  
DIVISION OF HIGHWAYS  
STATE OF NORTH CAROLINA

THESE EROSION AND SEDIMENT CONTROL PLANS COMPLY WITH THE REGULATIONS SET FORTH BY THE NCG-010000 GENERAL CONSTRUCTION PERMIT EFFECTIVE AUGUST 3, 2011 ISSUED BY THE NORTH CAROLINA DEPARTMENT OF ENVIRONMENT AND NATURAL RESOURCES DIVISION OF WATER QUALITY.

Prepared in the Office of:  
**ROADSIDE ENVIRONMENTAL UNIT**  
1 South Wilmington St.  
Raleigh, NC 27611  
**2012 STANDARD SPECIFICATIONS**

Roadway Standard Drawings

The following roadway english standards as appear in "Roadway Standard Drawings"- Roadway Design Unit - N. C. Department of Transportation - Raleigh, N. C., dated January 2012 and the latest revision thereto are applicable to this project and by reference hereby are considered a part of these plans.

1604.01 Railroad Erosion Control Detail	1632.01 Rock Inlet Sediment Trap Type A
1605.01 Temporary Silt Fence	1632.02 Rock Inlet Sediment Trap Type B
1606.01 Special Sediment Control Fence	1632.03 Rock Inlet Sediment Trap Type C
1607.01 Gravel Construction Entrance	1633.01 Temporary Rock Silt Check Type A
1622.01 Temporary Berms and Slope Drains	1633.02 Temporary Rock Silt Check Type B
1630.01 Riser Basin	1634.01 Temporary Rock Sediment Dam Type A
1630.02 Silt Basin Type B	1634.02 Temporary Rock Sediment Dam Type B
1630.03 Temporary Silt Ditch	1635.01 Rock Pipe Inlet Sediment Trap Type A
1630.04 Stilling Basin	1635.02 Rock Pipe Inlet Sediment Trap Type B
1630.05 Temporary Diversion	1640.01 Coir Fiber Baffle
1630.06 Special Stilling Basin	1645.01 Temporary Stream Crossing
1631.01 Matting Installation	

02-DEC-2013 08:35  
FILED:\p\p\REVISED\B5131\EC.tsh.dgn



PROJECT REFERENCE NO. B-5131	SHEET NO. EC-2
RW SHEET NO.	
ROADWAY DESIGN ENGINEER	HYDRAULICS ENGINEER

# SKIMMER BASIN WITH BAFFLES DETAIL

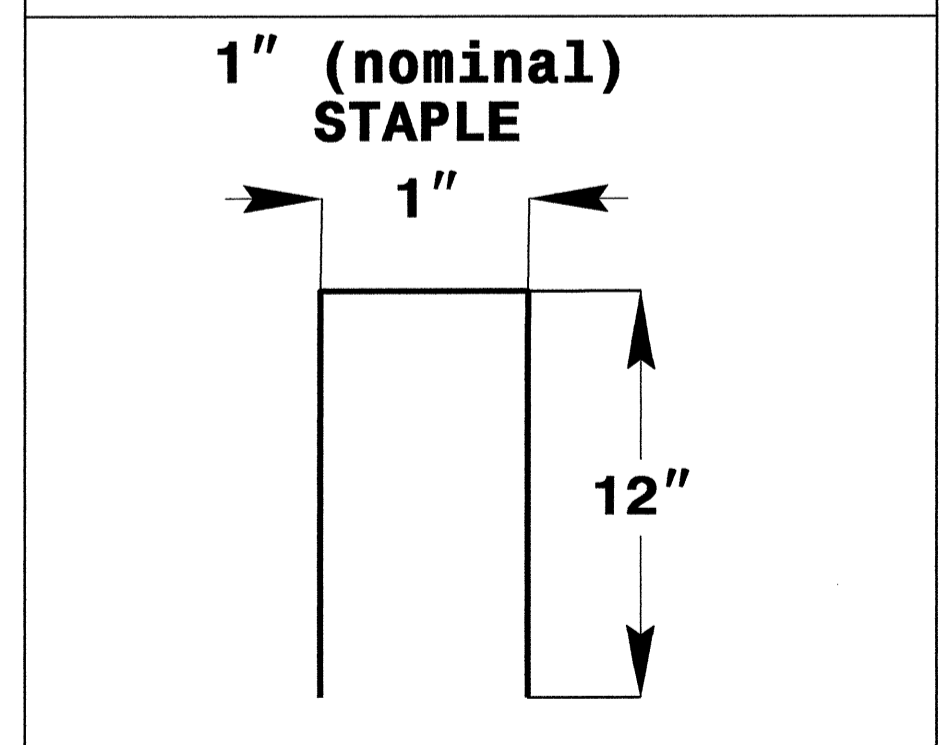
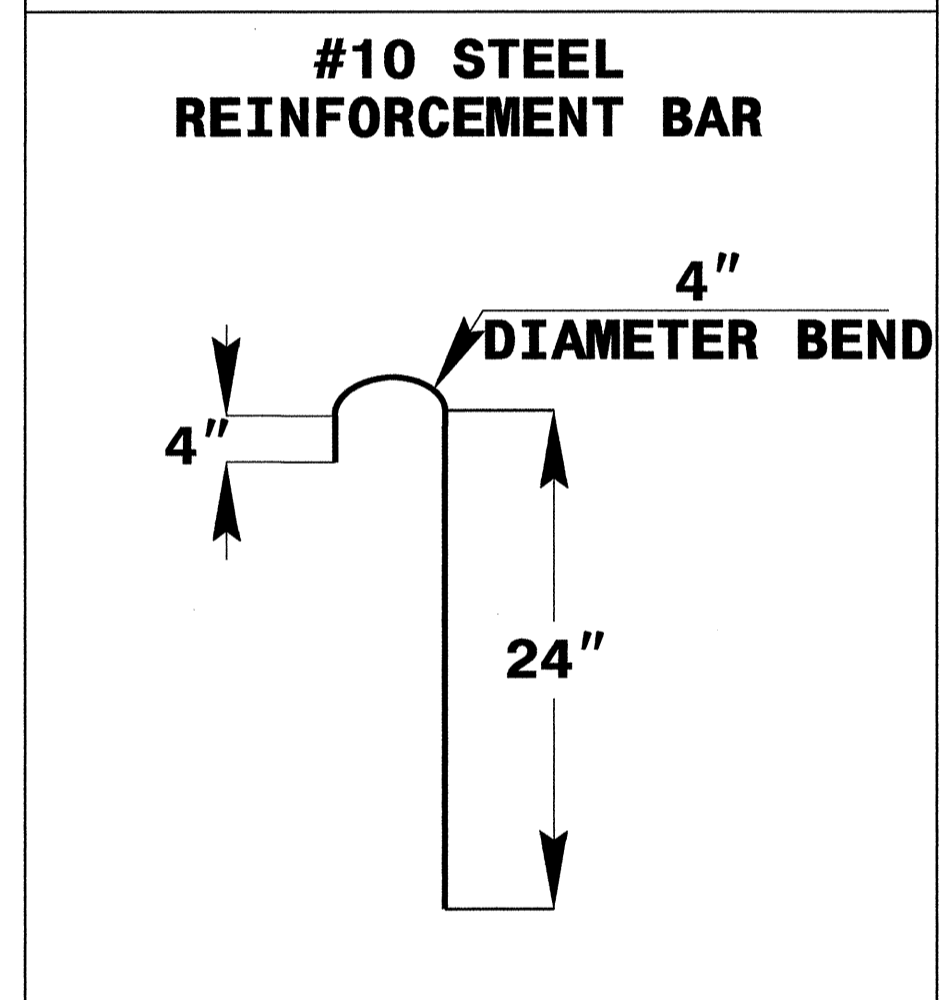
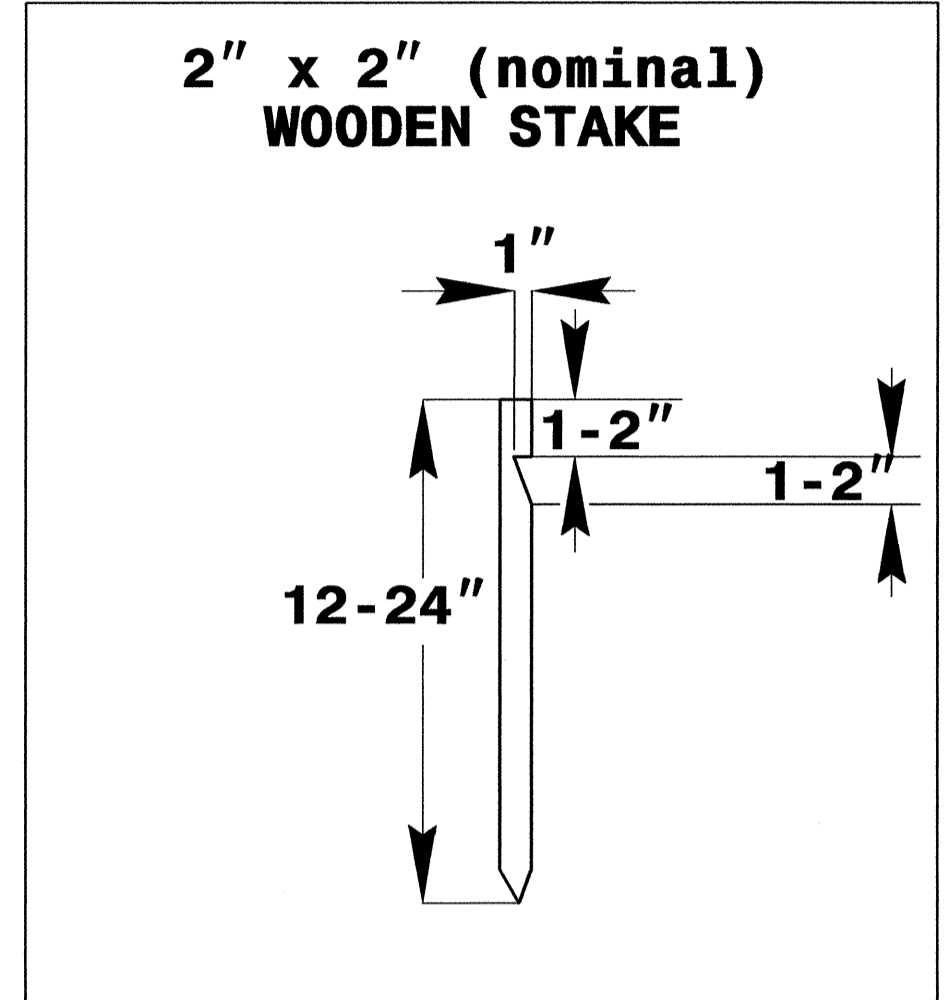
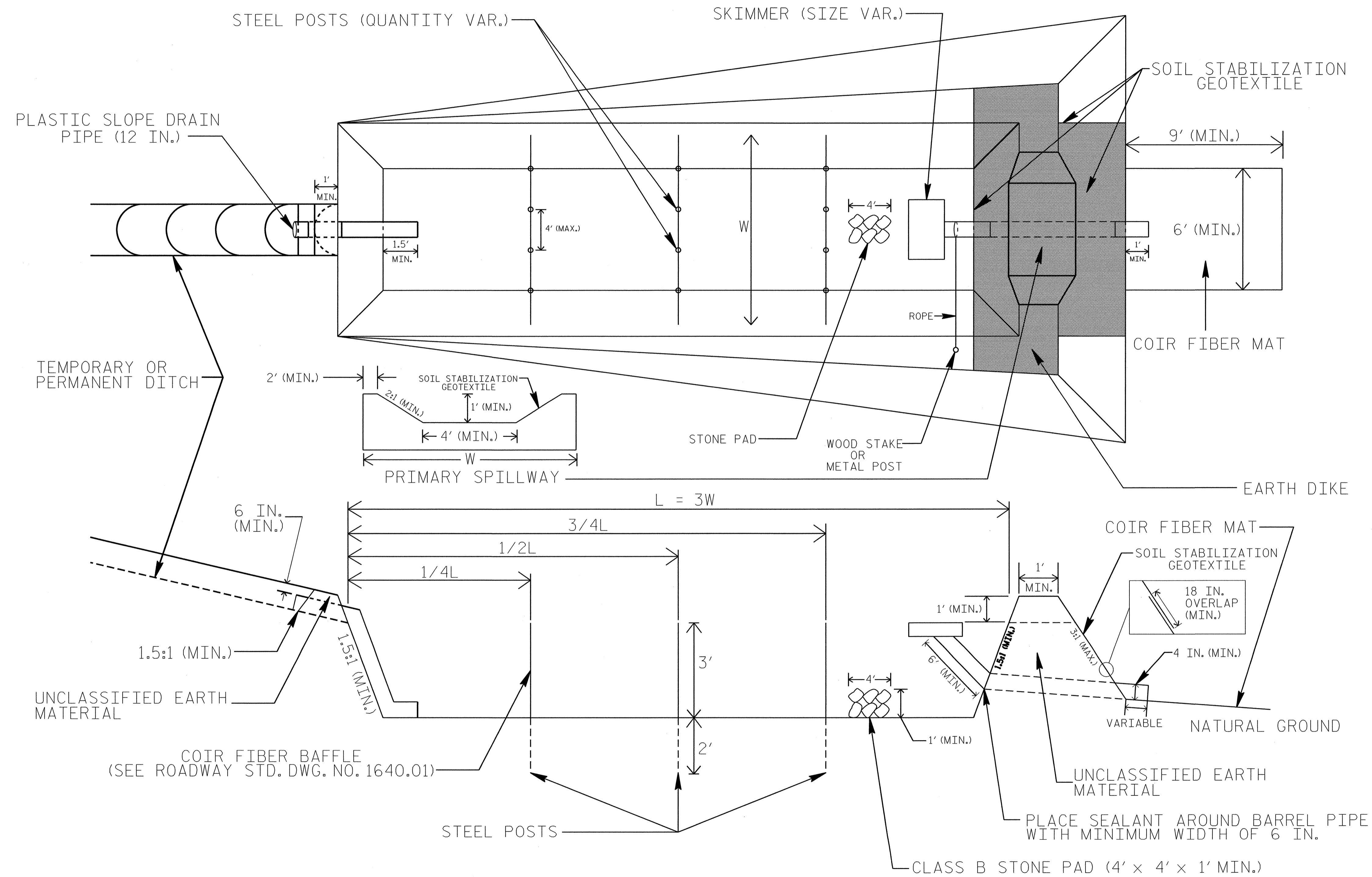

## COIR FIBER MAT ANCHOR OPTIONS

### NOTES

1. SEED AND PLACE MATTING FOR EROSION CONTROL ON INTERIOR AND EXTERIOR SIDESLOPES.
2. LIMIT EARTH DIKE HEIGHT TO 5 FT.
3. FOR BASIN DEPTH OF 3 FT., THE MINIMUM BASIN WIDTH SHALL BE 9 FT.
4. DETERMINE PRIMARY SPILLWAY WEIR LENGTH (FT.) USING  $Q/0.4$ , WHERE Q IS FLOW RATE (CFS) INTO BASIN.
5. PLASTIC SLOPE DRAIN PIPE AT INLET OF BASIN MAY BE REPLACED BY FILTRATION GEOTEXTILE OR TARP AS DIRECTED.
6. SOIL STABILIZATION GEOTEXTILE FOR PRIMARY SPILLWAY SHALL BE ONE CONTINUOUS PIECE OF MATERIAL OR OVERLAPPED 18 IN. (MIN.).

NOT TO SCALE

PROJECT REFERENCE NO. B-5131	SHEET NO. EC-2A
RW SHEET NO.	
ROADWAY DESIGN ENGINEER	HYDRAULICS ENGINEER

# WATTLE WITH POLYACRYLAMIDE (PAM) DETAIL

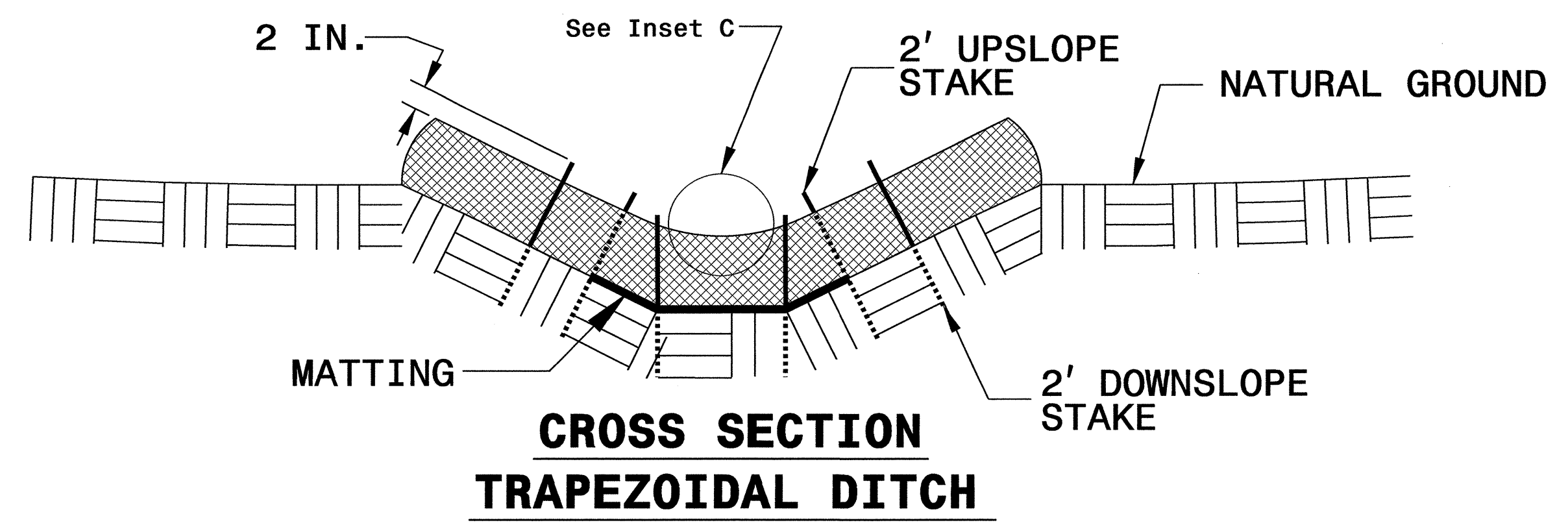
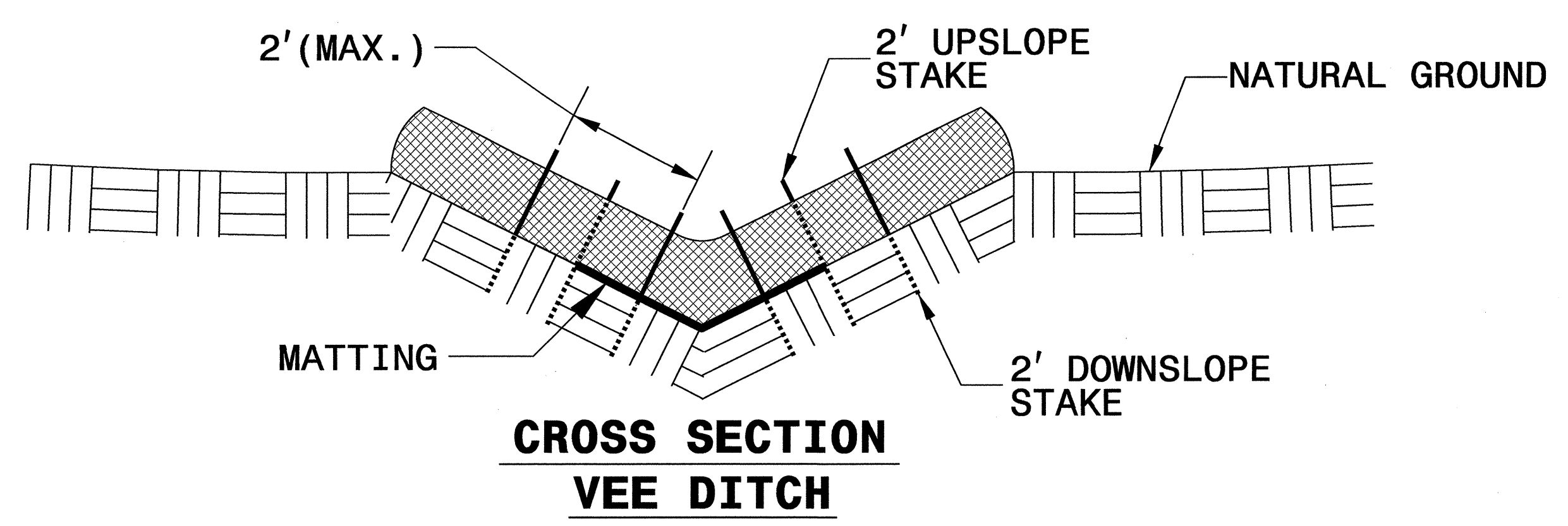
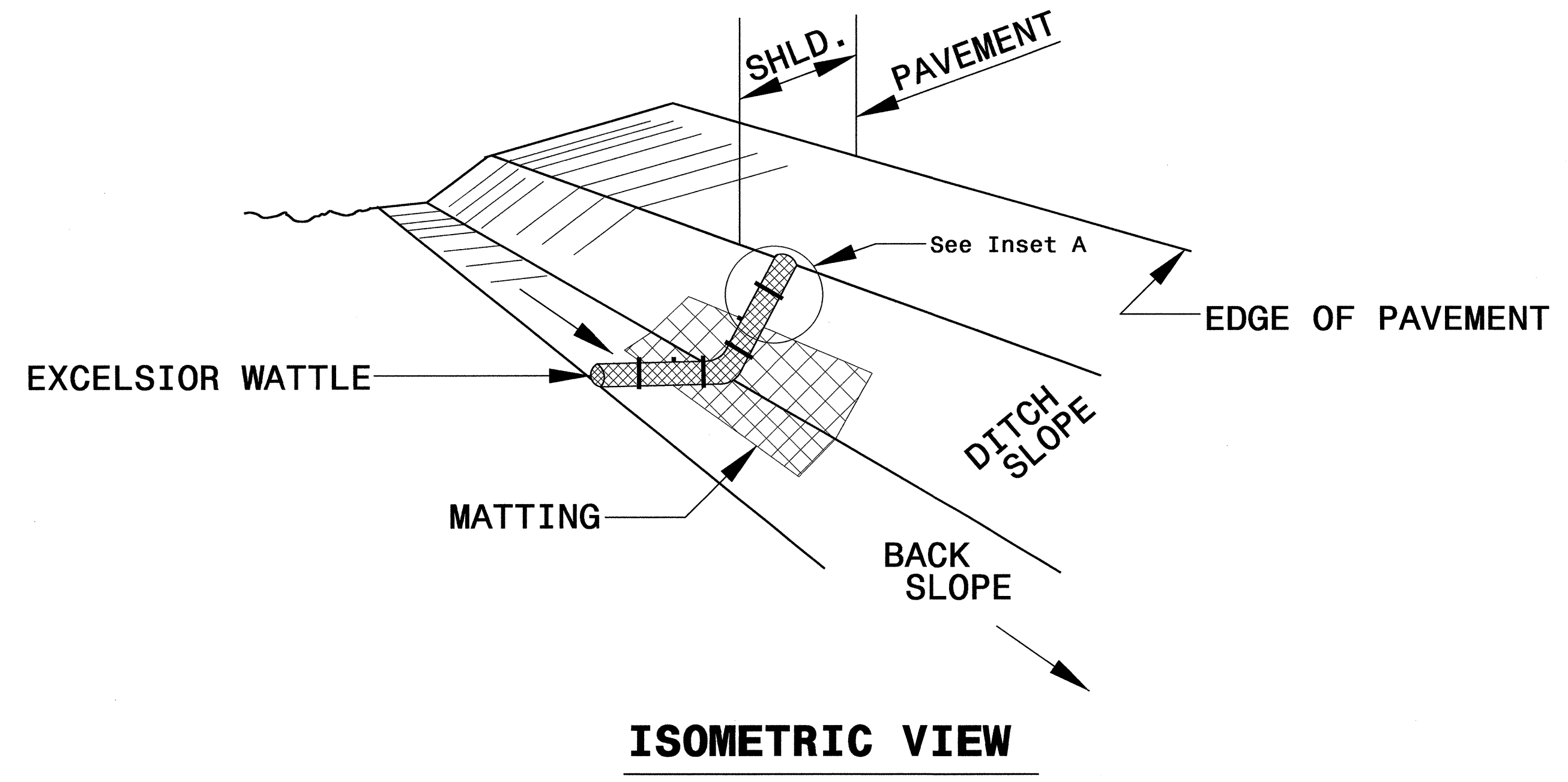

- NOTES:
- USE MINIMUM 12 IN. DIAMETER EXCELSIOR WATTLE.
  - USE 2 FT. WOODEN STAKES WITH A 2 IN. BY 2 IN. NOMINAL CROSS SECTION.
  - ONLY INSTALL WATTLE(S) TO A HEIGHT IN DITCH SO FLOW WILL NOT WASH AROUND WATTLE AND SCOUR DITCH SLOPES AND AS DIRECTED.
  - INSTALL A MINIMUM OF 2 UPSLOPE STAKES AND 4 DOWNSLOPE STAKES AT AN ANGLE TO WEDGE WATTLE TO BOTTOM OF DITCH.
  - PROVIDE STAPLES MADE OF 0.125 IN. DIAMETER STEEL WIRE FORMED INTO A U SHAPE NOT LESS THAN 12" IN LENGTH.
  - INSTALL STAPLES APPROXIMATELY EVERY 1 LINEAR FOOT ON BOTH SIDES OF WATTLE AND AT EACH END TO SECURE IT TO THE SOIL.
  - INSTALL MATTING IN ACCORDANCE WITH SECTION 1631 OF THE STANDARD SPECIFICATIONS.
  - PRIOR TO POLYACRYLAMIDE (PAM) APPLICATION, OBTAIN A SOIL SAMPLE FROM PROJECT LOCATION, AND FROM OFFSITE MATERIAL, AND ANALYZE FOR APPROPRIATE PAM FLOCCULANT TO BE APPLIED TO EACH WATTLE.
  - INITIALLY APPLY 2 OUNCES OF ANIONIC OR NEUTRALLY CHARGED PAM OVER WATTLE WHERE WATER WILL FLOW AND 1 OUNCE OF PAM ON EACH SIDE OF WATTLE. REAPPLY PAM AFTER EVERY RAINFALL EVENT THAT IS EQUAL TO OR EXCEEDS 0.50 IN.

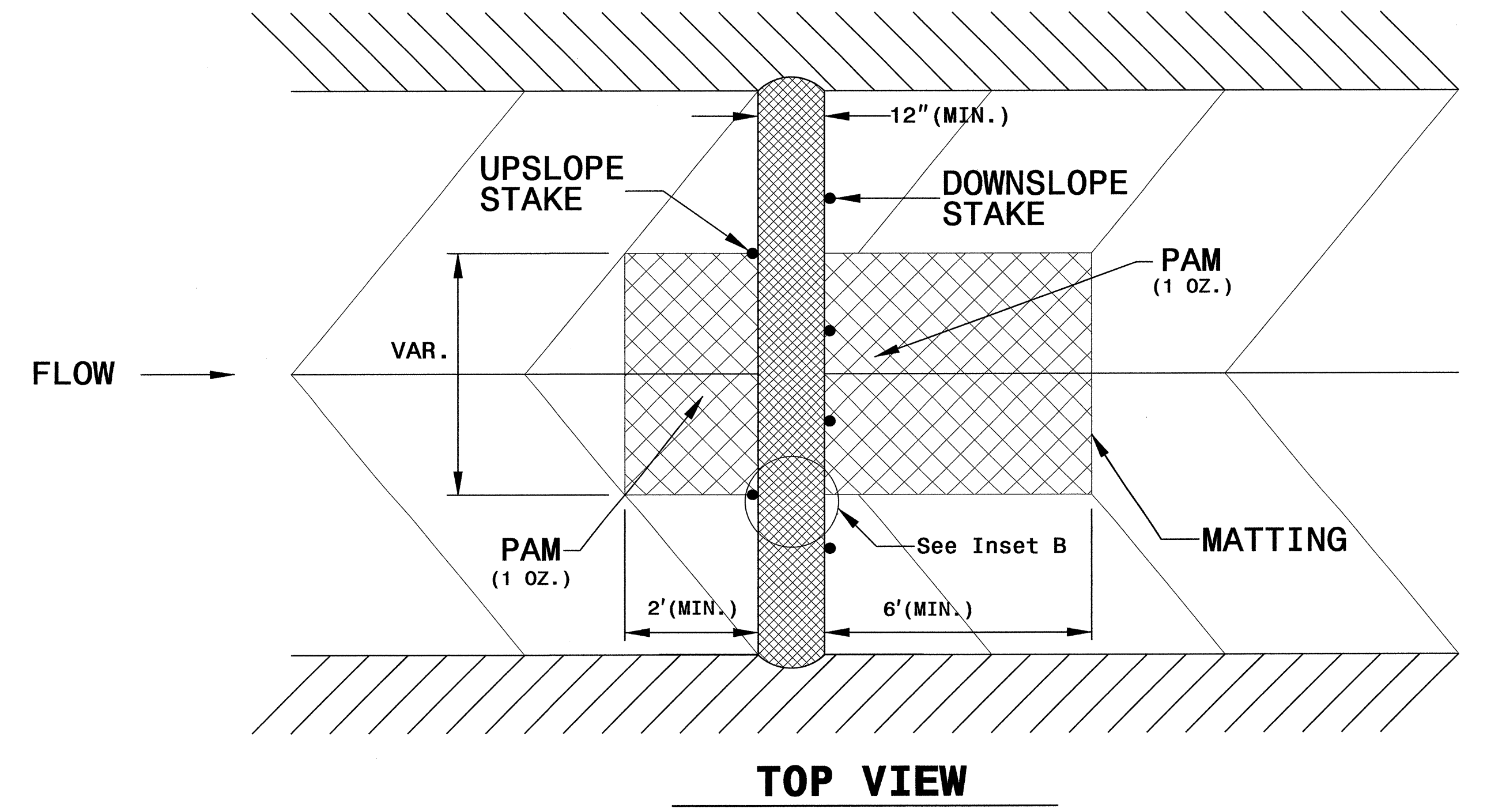
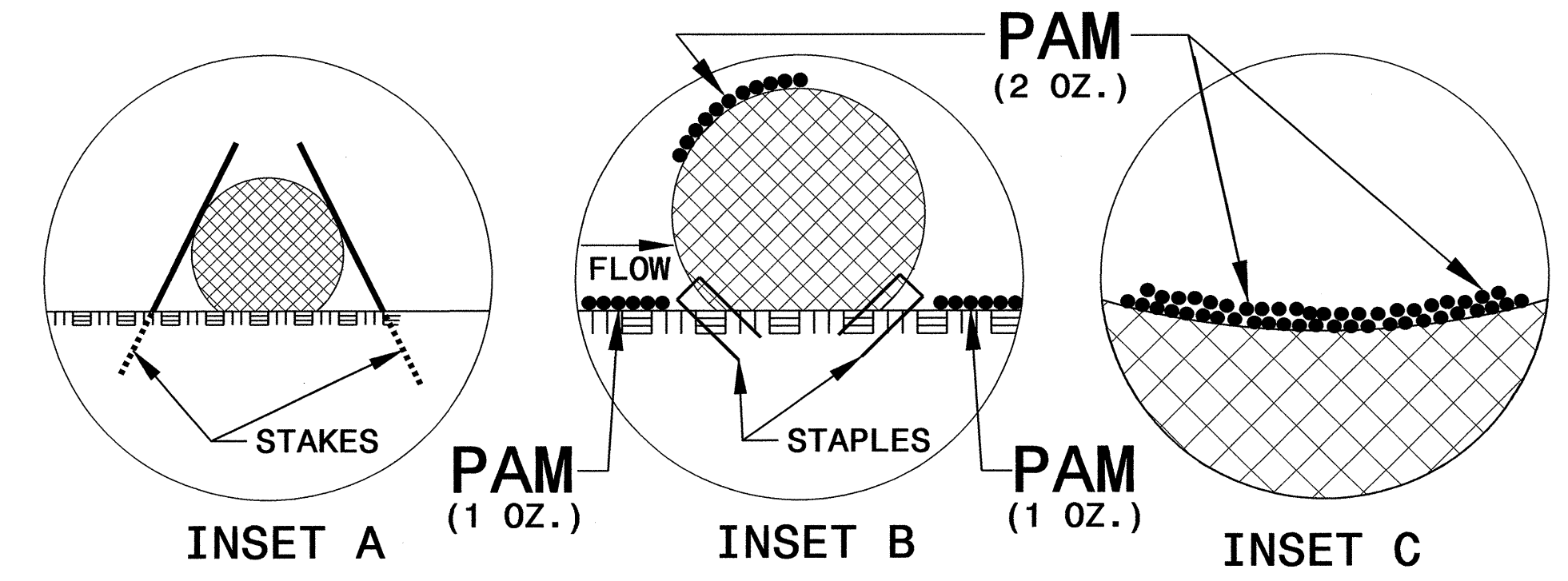



PROJECT REFERENCE NO. B-5131	SHEET NO. EC-2B
RW SHEET NO.	
ROADWAY DESIGN ENGINEER	HYDRAULICS ENGINEER

# WATTLE BARRIER DETAIL

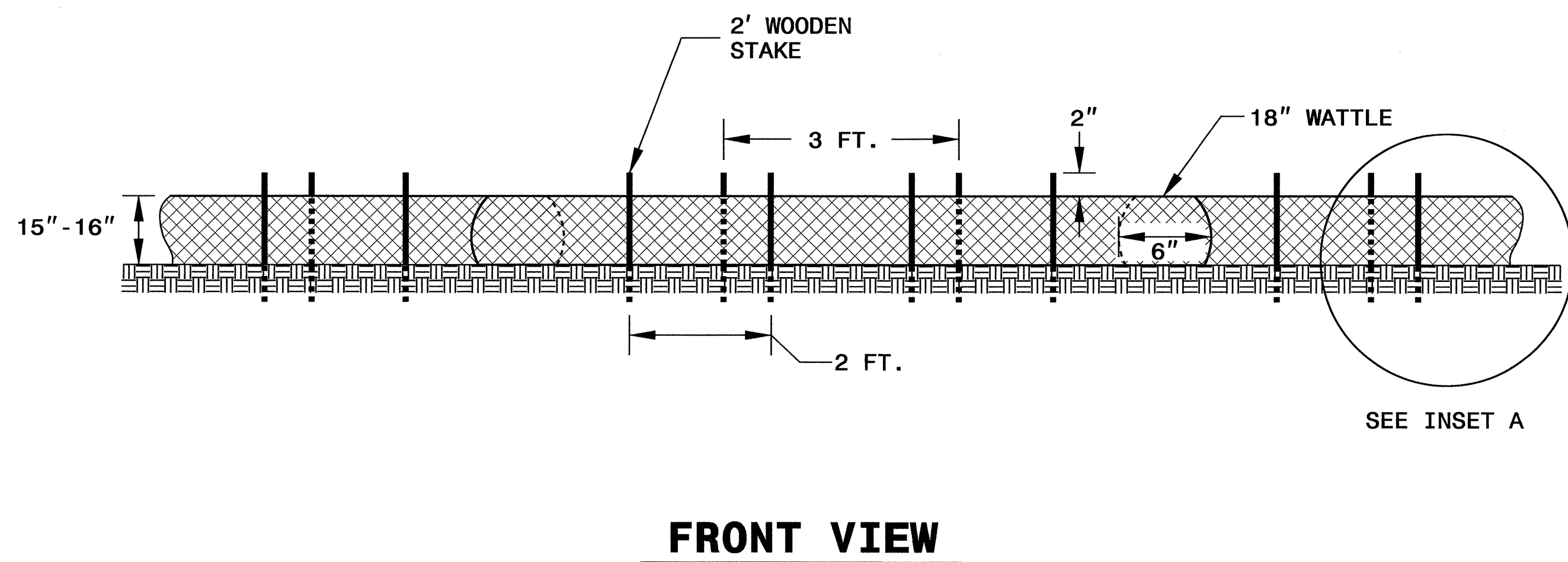
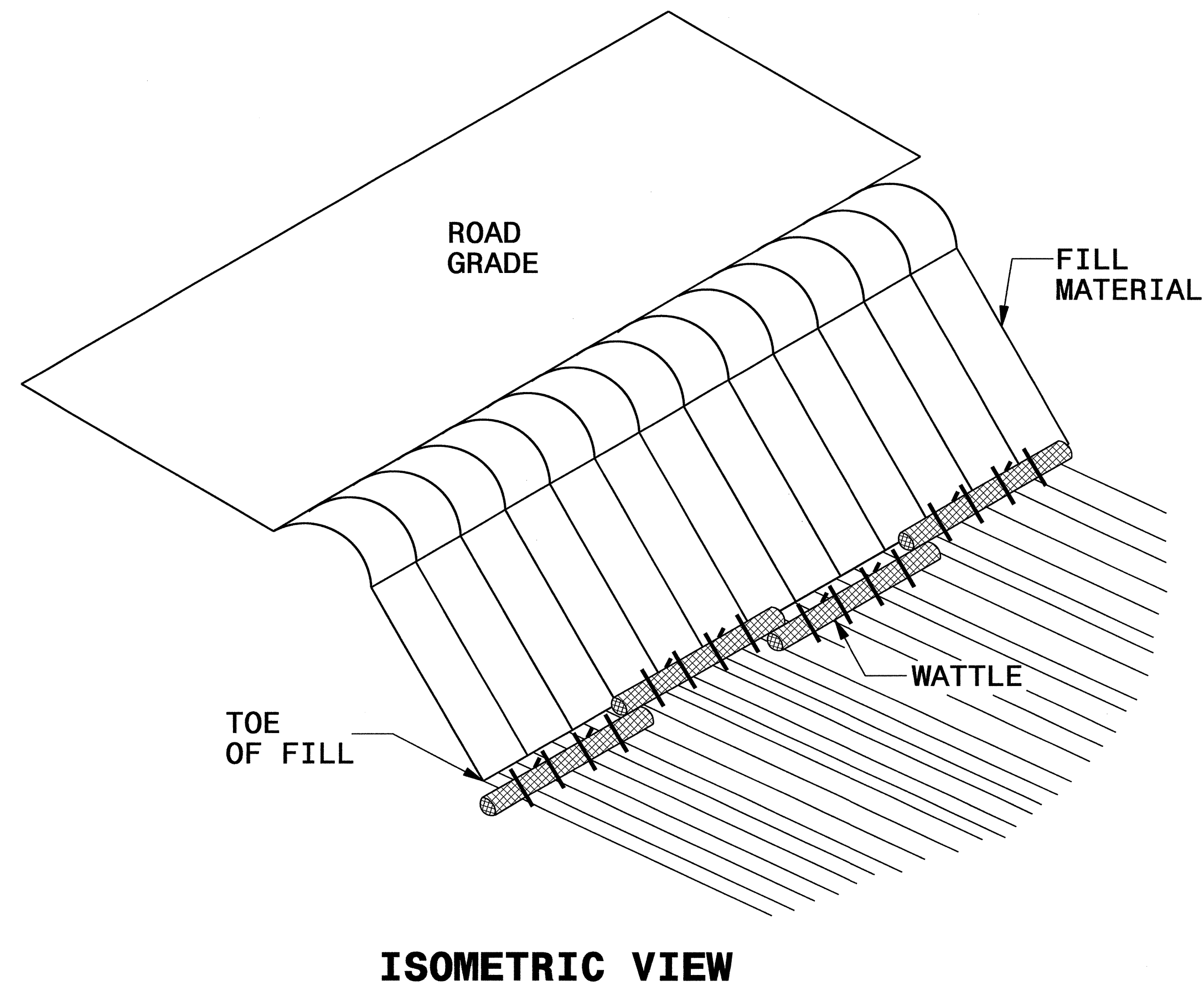

**NOTES:**

USE MINIMUM 18 IN. NOMINAL DIAMETER EXCELSIOR WATTLE AND LENGTH OF 10 FT.

EXCAVATE A 2 TO 3 INCH TRENCH FOR WATTLE TO BE PLACED.

DO NOT PLACE WATTLES ON TOE OF SLOPE.

USE 2 FT. WOODEN STAKES WITH A 2 IN. BY 2 IN. NOMINAL CROSS SECTION.

INSTALL A MINIMUM OF 2 UPSLOPE STAKES AND 4 DOWNSLOPE STAKES AT AN ANGLE TO WEDGE WATTLE TO GROUND.

PROVIDE STAPLES MADE OF 0.125 IN. DIAMETER STEEL WIRE FORMED INTO A U SHAPE NOT LESS THAN 12" IN LENGTH.

INSTALL STAPLES APPROXIMATELY EVERY 1 LINEAR FOOT ON BOTH SIDES OF WATTLE AND AT EACH END TO SECURE IT TO THE SOIL.

FOR BREAKS ALONG LARGE SLOPES, USE MAXIMUM SPACING OF 20 FT.

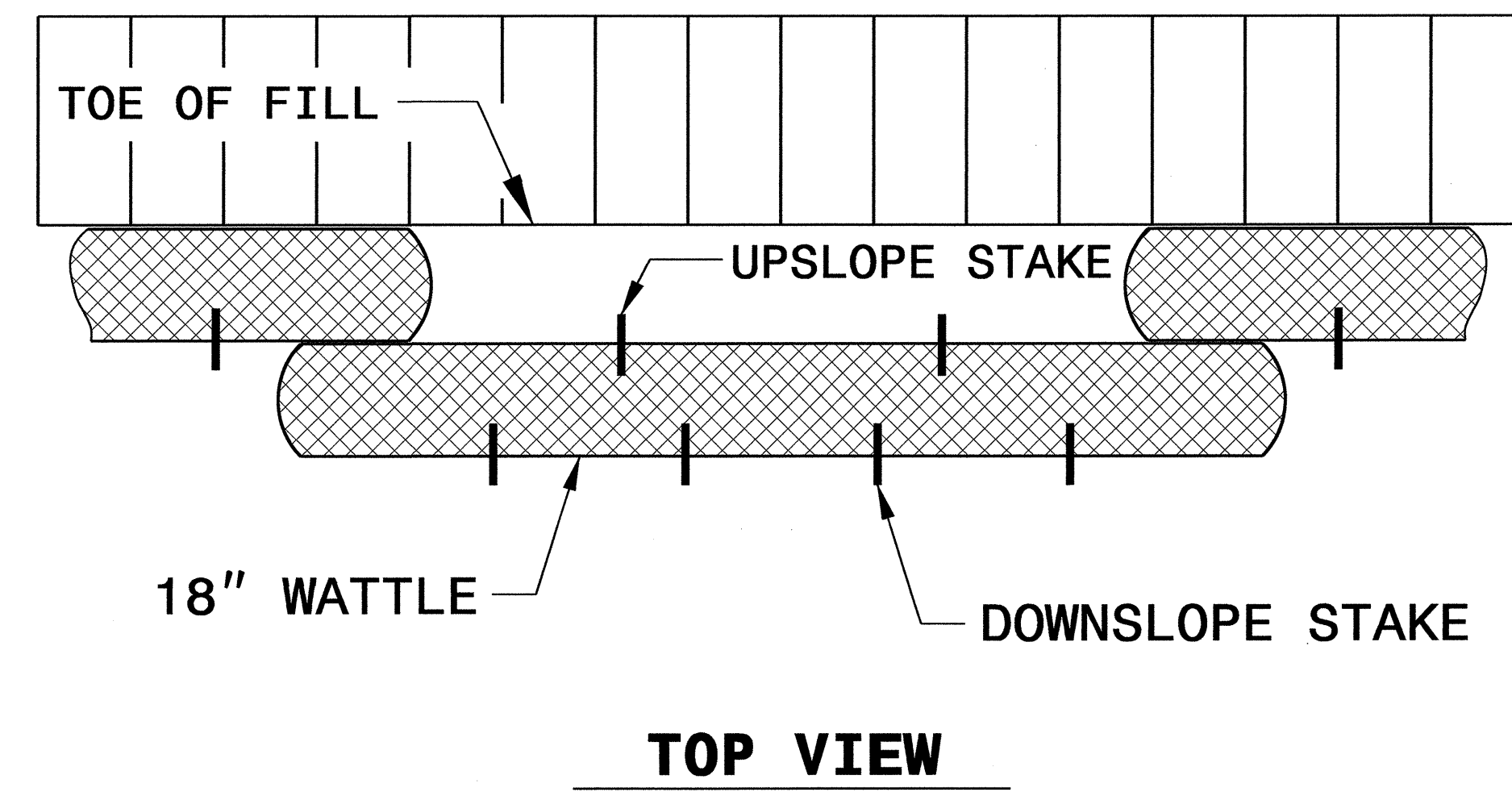
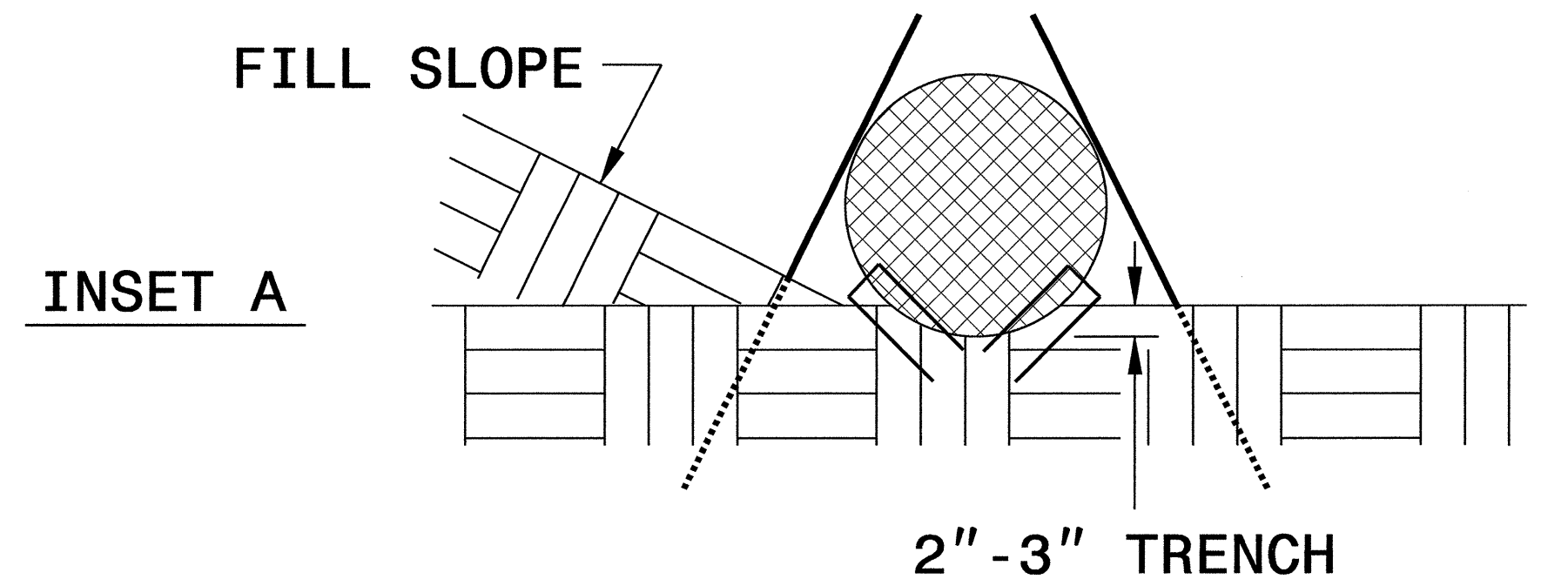

DIVISION OF HIGHWAYS  
STATE OF NORTH CAROLINA

---



---

PROJECT REFERENCE NO. <i>B-5131</i>	SHEET NO. <i>EC-3</i>
ROADWAY DESIGN ENGINEER	HYDRAULICS ENGINEER

# SOIL STABILIZATION TIMEFRAMES

<i>SITE DESCRIPTION</i>	<i>STABILIZATION TIME</i>	<i>TIMEFRAME EXCEPTIONS</i>
PERIMETER DIKES, SWALES, DITCHES AND SLOPES	7 DAYS	NONE
HIGH QUALITY WATER (HQW) ZONES	7 DAYS	NONE
SLOPES STEEPER THAN 3:1	7 DAYS	IF SLOPES ARE 10' OR LESS IN LENGTH AND ARE NOT STEEPER THAN 2:1, 14 DAYS ARE ALLOWED.
SLOPES 3:1 OR FLATTER	14 DAYS	7 DAYS FOR SLOPES GREATER THAN 50' IN LENGTH.
ALL OTHER AREAS WITH SLOPES FLATTER THAN 4:1	14 DAYS	NONE, EXCEPT FOR PERIMETERS AND HQW ZONES.



PROJECT REFERENCE NO.	SHEET NO.
B-5131	EC-4/CONST.4
RW SHEET NO.	
ROADWAY DESIGN ENGINEER	HYDRAULICS ENGINEER

CLEARING AND GRUBBING  
EROSION CONTROL FOR  
CONSTRUCTION SHEET 4

NOTE:  
PLACE TEMPORARY ROCK SEDIMENT DAMS TYPE - B  
AND TEMPORARY ROCK SILT CHECKS TYPE - A AT  
DRAINAGE OUTLETS.

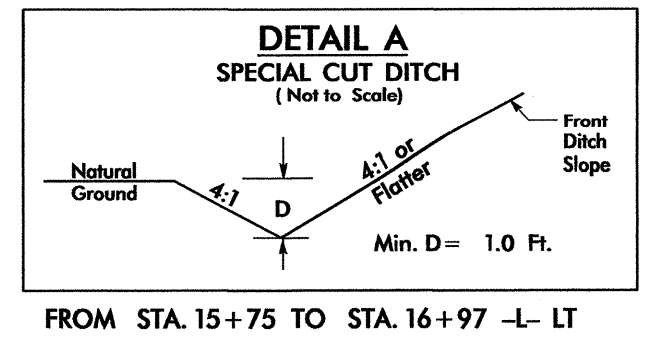
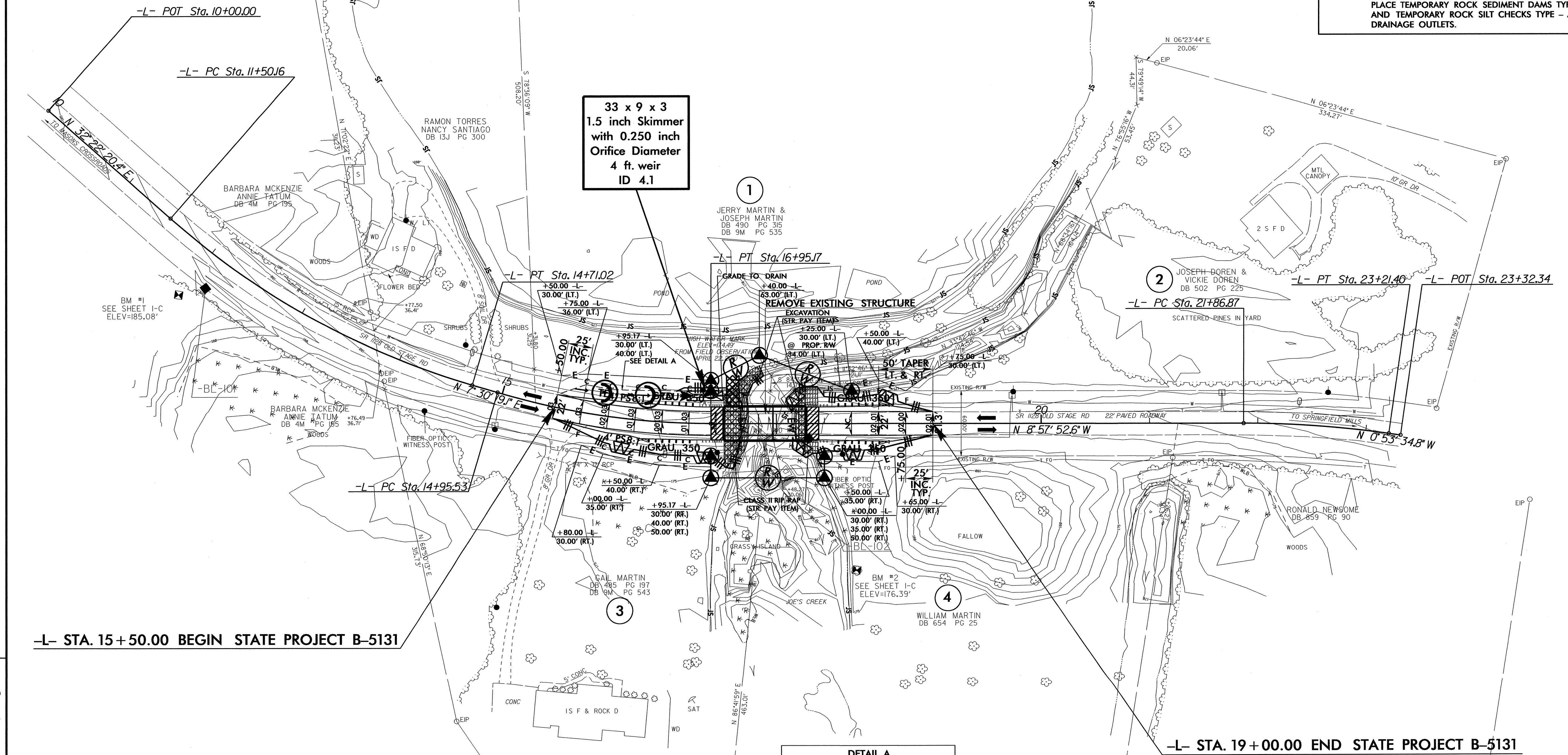
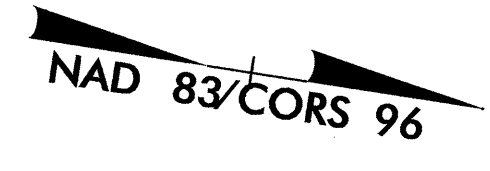
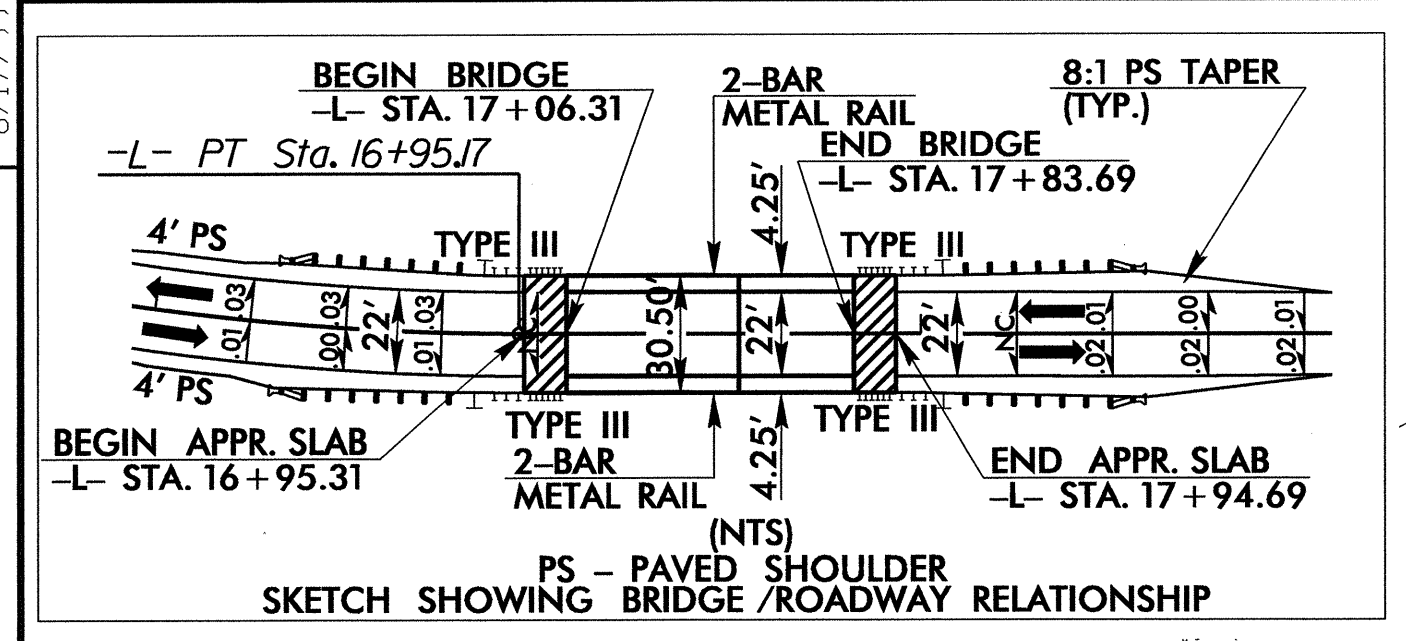

NOTE:  
UTILIZE TEMPORARY SEDIMENT BASIN OR SPECIAL STILLING  
BASIN(S) AS STILLING BASIN WHERE APPLICABLE.

NOTE: PAVED SHOULDER TRANSITION FROM -L- STA. 15+50.00 TO STA. 16+00.00  
AND -L- STA. 18+58.69 TO STA. 19+00.00

SEE SHEET 5 FOR L- PROFILE  
SEE SHEET S-1 THRU S- FOR STRUCTURE PLANS

REVISIONS

8/17/99  
DEC-2013 08:48  
D:\Projects\B5131\EC\_psh.dgn  
A:\Projects\B5131\EC\_psh.dgn





**STATE OF NORTH CAROLINA  
DEPARTMENT OF TRANSPORTATION**

**SIGNING PLAN  
SCOTLAND COUNTY**

**LOCATION: BRIDGE NO. 63 OVER JOE'S CREEK ON SR 1128  
(OLD STAGE ROAD)**

TIP NO. B-5131	SHEET NO. SIGN-1
APPROVED: <i>[Signature]</i>	
DATE: 11/26/13	
SEAL	
	

**T.I.P.: B-5131**

**CONTRACT: C203367**

**GENERAL NOTES**

- . SIGNS FURNISHED BY STATE
- . ALL TYPE 'D' SIGNS SHALL BE MOUNTED ON TWO U-CHANNEL POSTS UNLESS OTHERWISE INDICATED ON THE PLANS.
- . SIGNING PLANS DO NOT INCLUDE TEMPORARY CONSTRUCTION SIGNING. SEE TRAFFIC CONTROL PLANS
- . WHEN NOT STATIONED OR DIMENSIONED ON PLANS, ALL 'E' AND 'F' SIGNS SHALL BE FIELD LOCATED BY THE ENGINEER
- . ALL EXISTING SIGNS ON "U" CHANNEL POST WITHIN THE PROJECT LIMITS SHALL BE REMOVED AND DISPOSED OF UNLESS OTHERWISE NOTED ON PLANS.
- . THE BACKGROUND FOR TYPE E & F SIGNS SHALL BE TYPE C REFLECTIVE SHEETING.
- . SEE ROADWAY PLANS FOR GUARD/GUIDE RAIL DETAILS.

**ROADWAY STANDARD DRAWING**

THE FOLLOWING ROADWAY STANDARDS AS APPEAR IN "ROADWAY STANDARD DRAWINGS" - PROJECT SERVICES UNIT - N.C. DEPARTMENT OF TRANSPORTATION - RALEIGH, N.C., DATED JANUARY 2012 ARE APPLICABLE TO THIS PROJECT AND BY REFERENCE HEREBY ARE CONSIDERED A PART OF THESE PLANS:

STD. NO.	TITLE
904.10	ORIENTATION OF GROUND MOUNTED SIGNS
904.50	MOUNTING OF TYPE 'D', 'E' AND 'F' SIGNS ON 'U' CHANNEL POSTS

**SUMMARY OF QUANTITIES**

ITEM NO.	ITEM DESCRIPTION	QUANTITY	UNIT
4072000000	SUPPORTS, 3 LB STEEL U-CHANNEL	61	L.F.
4096000000	SIGN ERECTION, TYPE D	2	EA.
4155000000	DISPOSAL OF SIGN SYSTEM, U-CHANNEL	4	EA.

PLAN PREPARED BY: N.C.D.O.T. SIGNING AND DELINEATION UNIT

SUSAN B. KUNZ SIGNING & DELINEATION REGIONAL ENGINEER

STACEY W. JOHNS SIGNING & DELINEATION DESIGN ENGINEER

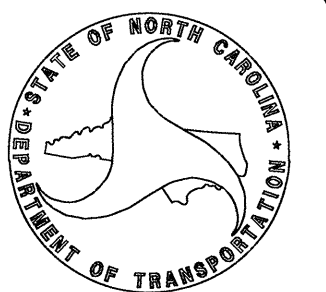

SIGN NUMBER: 301, 302 TYPE: D QUANTITY: 2 SIGN WIDTH: 3'-0" HEIGHT: 2'-0" TOTAL AREA: 6.0 Sq.Ft.	BACKG COLOR: Green COPY COLOR: White	DESIGN BY: S.JOHNS PROJECT ID: B-5131	CHECKED BY: S.KUNZ DIV: 8	DATE: Nov 19, 2013
---	---	--	------------------------------	--------------------

SYMBOL	X	Y	WID	HT

BORDER TYPE: FLUSH  
RECESS: 0"  
WIDTH: 1"  
RADII: 3"

NO. Z BARS:  
LENGTH:

MAT'L: 0.125" (3.2 mm) ALUMINUM

USE NOTES: 1,2

- Legend and border(except those that are colored black) shall be direct applied Grade C sheeting.
- Background shall be Grade C reflective sheeting.

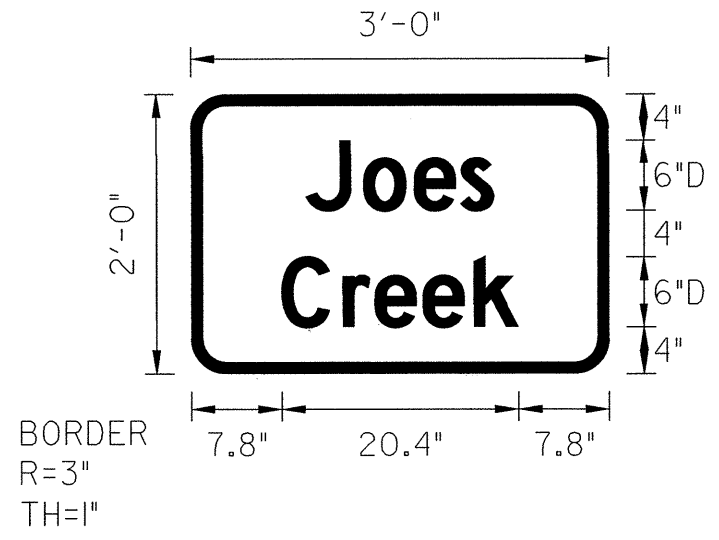

Spacing Factor is 1 unless specified otherwise

LETTER POSITIONS

Letter spacings are to start of next letter

Letter	J	o	e	s	C	r	e	e	k	Series/Size
Text Length	9.9	4.9	4.4	4	2.8	9.9				D 2000
										16.1
										D 2000
										20.4

NORTH CAROLINA D.O.T. SIGN DETAIL

FILENAME: B5131\_Sgn\_SGN

**PROJECT NOTES**

1	DISPOSAL OF SIGN SYSTEM, U-CHANNEL
---	------------------------------------

**INDEX**

SHEET NO.	DESCRIPTION
SIGN-1	TITLE SHEET, SIGN DESIGN, & NOTES
SIGN-2	SIGN DETAIL SHEET

25-NOV-2013 07:40  
P:\TIP-Proj\ecsb\B5131\Traffic\Signing\CADD\Signing Layout\Plans\B5131\_1\Titlesheet.dgn  
s.johns AT TE274911

TIP NO. B-5131	SHEET NO. SIGN-2
APPROVED: <i>[Signature]</i>	
DATE: 1/26/13	
SEAL	
	

**-L- STA. 15+50.00  
BEGIN SIGN PROJECT B-5131**

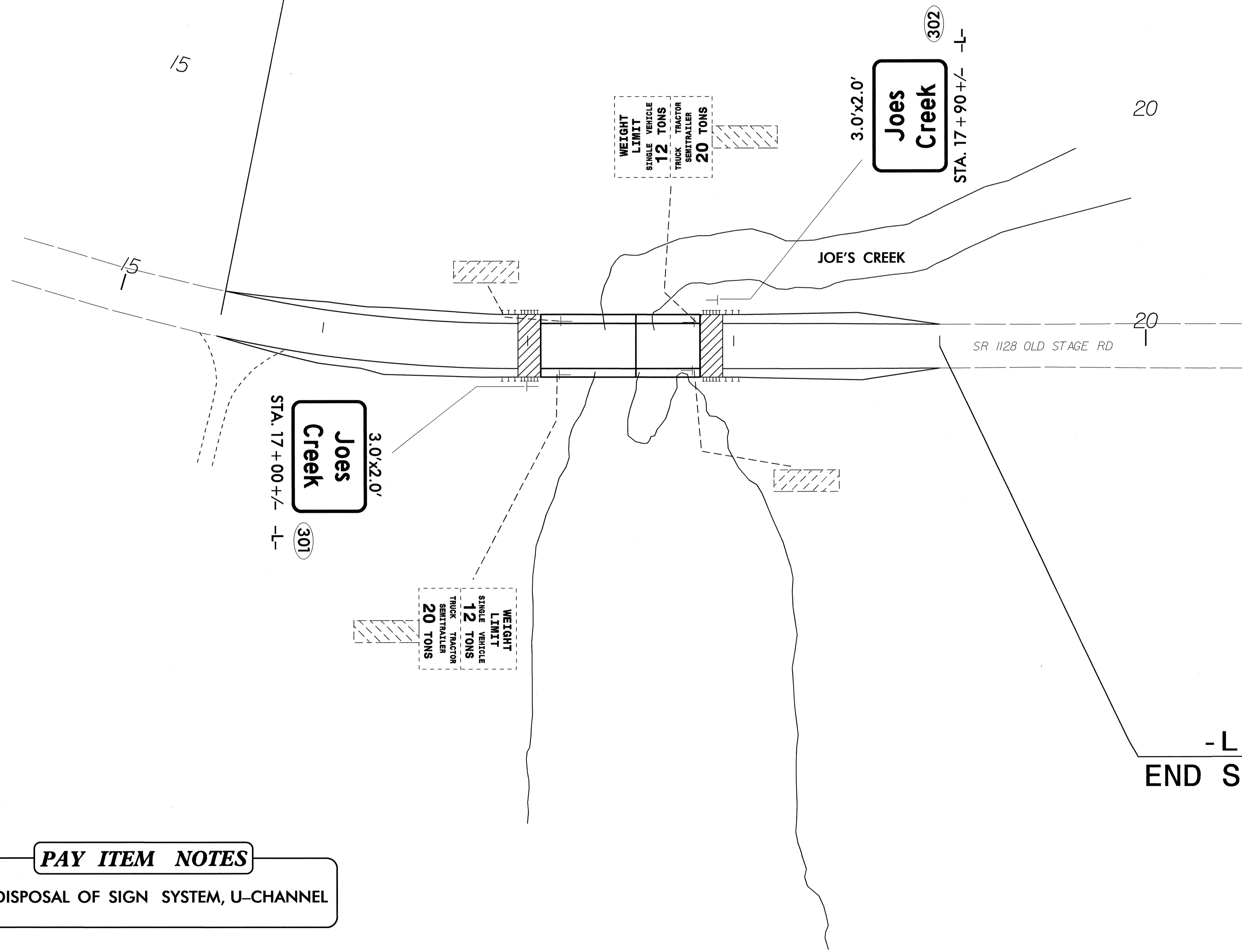
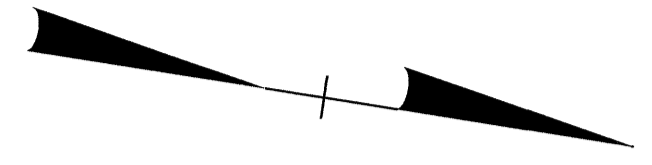

**-L- STA. 19+00.00  
END SIGN PROJECT B-5131**

<b>PAY ITEM NOTES</b>	
1	DISPOSAL OF SIGN SYSTEM, U-CHANNEL

**SIGN DETAIL SHEET**

25 NOV 2013 10:36:08 131111 Traffic Signing Layout Plans B-5131\_Sgn-1.dgn  
 s:\johns\11274511



STATE OF NORTH CAROLINA  
DEPARTMENT OF TRANSPORTATION

PAVEMENT MARKING PLAN  
SCOTLAND COUNTY

LOCATION: BRIDGE NO. 63 OVER JOE'S CREEK ON SR 1128  
(OLD STAGE ROAD)

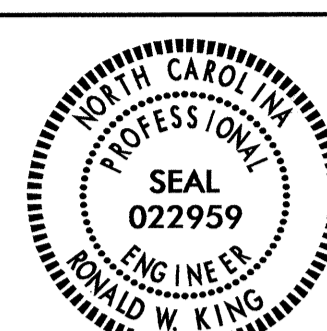
TIP NO. B-5131	SHEET NO. PMP-1
APPROVED: <i>[Signature]</i>	
DATE: 11/26/13	
SEAL	
	

T.I.P.: B-5131

CONTRACT: C203367

ROADWAY STANDARD DRAWING

THE FOLLOWING ROADWAY STANDARDS AS APPEAR IN "ROADWAY STANDARD DRAWINGS" - PROJECT SERVICES UNIT - N.C. DEPARTMENT OF TRANSPORTATION - RALEIGH, N.C., DATED JANUARY 2012 ARE APPLICABLE TO THIS PROJECT AND BY REFERENCE HEREBY ARE CONSIDERED A PART OF THESE PLANS:

STD. NO.	TITLE
1205.01	PAVEMENT MARKINGS - LINE TYPES AND OFFSETS
1205.02	PAVEMENT MARKINGS - TWO-LANE AND MULTILANE ROADWAYS
1205.12	PAVEMENT MARKINGS - BRIDGES
1261.01	GUARDRAIL AND BARRIER DELINEATORS - INSTALLATION SPACING
1261.02	GUARDRAIL AND BARRIER DELINEATORS - TYPES AND MOUNTING
1262.01	GUARDRAIL END DELINEATION

PAVEMENT MARKING SCHEDULE

SYMBOL	DESCRIPTION
	PAINT (4")
PA	WHITE EDGELINE
PI	YELLOW DOUBLE CENTER

GENERAL NOTES

- THE FOLLOWING GENERAL NOTES APPLY AT ALL TIMES FOR THE DURATION OF THE CONSTRUCTION PROJECT, EXCEPT WHEN OTHERWISE NOTED IN THE PLAN, OR DIRECTED BY THE ENGINEER.
- A) INSTALL PAVEMENT MARKINGS AND PAVEMENT MARKERS ON THE FINAL SURFACE AS FOLLOWS:

ROAD NAME	MARKING	MARKER
SR 1128 (OLD STAGE RD)	PAINT	NONE
  - B) PLACE TWO APPLICATIONS OF PAINT PAVEMENT MARKINGS ON THE FINAL WEARING SURFACE. PLACE THE SECOND APPLICATION OF PAINT UPON SUFFICIENT DRYING TIME OF THE FIRST.
  - C) TIE PROPOSED PAVEMENT MARKING LINES TO EXISTING PAVEMENT MARKING LINES.
  - D) REMOVE/REPLACE ANY CONFLICTING/DAMAGED PAVEMENT MARKINGS AND MARKERS.
  - E) PASSING ZONES WILL BE DETERMINED IN THE FIELD AND MUST BE APPROVED BY THE ENGINEER.
  - F) REMOVE ALL RESIDUE AND SURFACE LAITANCE BY ACCEPTABLE METHODS ON CONCRETE BRIDGE DECKS PRIOR TO PLACING (PAINT) PAVEMENT MARKING MATERIAL.

PAVEMENT MARKING DETAIL

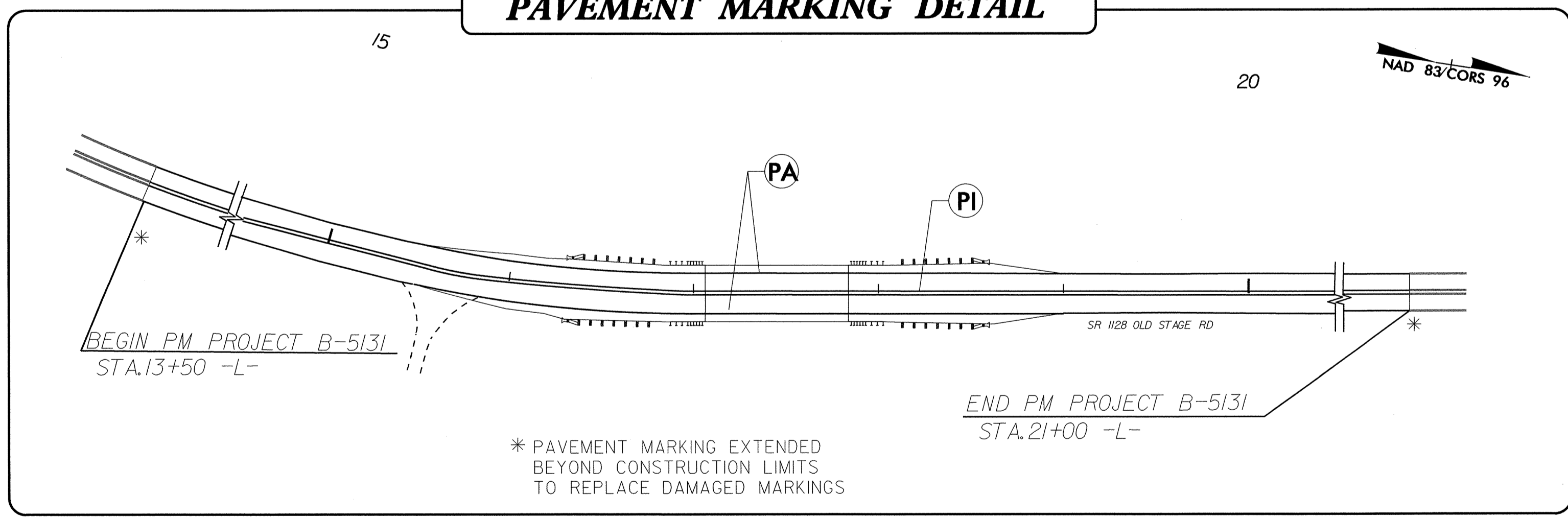

PLAN PREPARED BY: N.C.D.O.T. SIGNING AND DELINEATION UNIT

SUSAN B. KUNZ SIGNING & DELINEATION REGIONAL ENGINEER  
STACEY W. JOHNS SIGNING & DELINEATION PROJECT DESIGN ENGINEER/TECHNICIAN

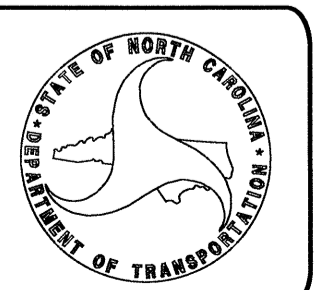

25-NOV-2013 10:37  
P:\TIP\Projects\B-5131\Traffic\Signing\PM\B-5131\_Pavement\_Marking\_Sheet.dgn  
s.johns HT 11/27/13

STATE OF NORTH CAROLINA  
DIVISION OF HIGHWAYS

**UTILITY CONSTRUCTION PLANS  
SCOTLAND COUNTY**

**LOCATION: BRIDGE NO. 63 OVER JOE'S CREEK ON 1128  
(OLD STAGE ROAD)**

**TYPE OF WORK: UTILITIES**

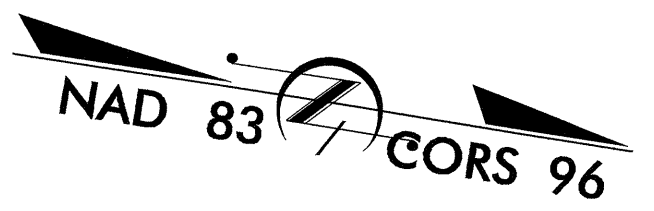

See Sheet 1-A For Index of Sheets  
See Sheet 1-B For Conventional Symbols  
See Sheet 1-C & 1-D For Survey Control Sheet

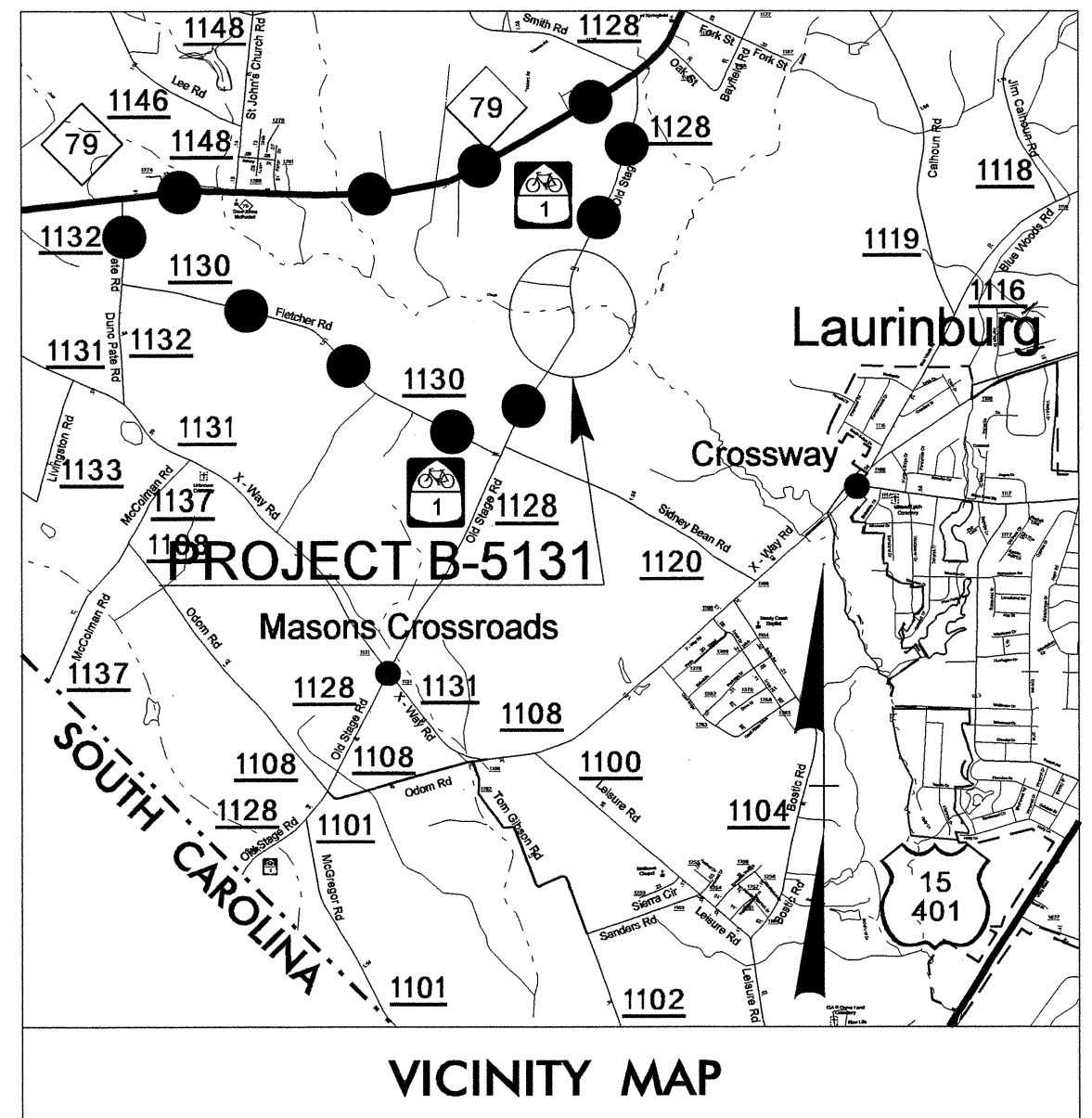

● ● OFFSITE DETOUR ROUTE

**UC-4 4**

TO MASONS  
CROSSROADS

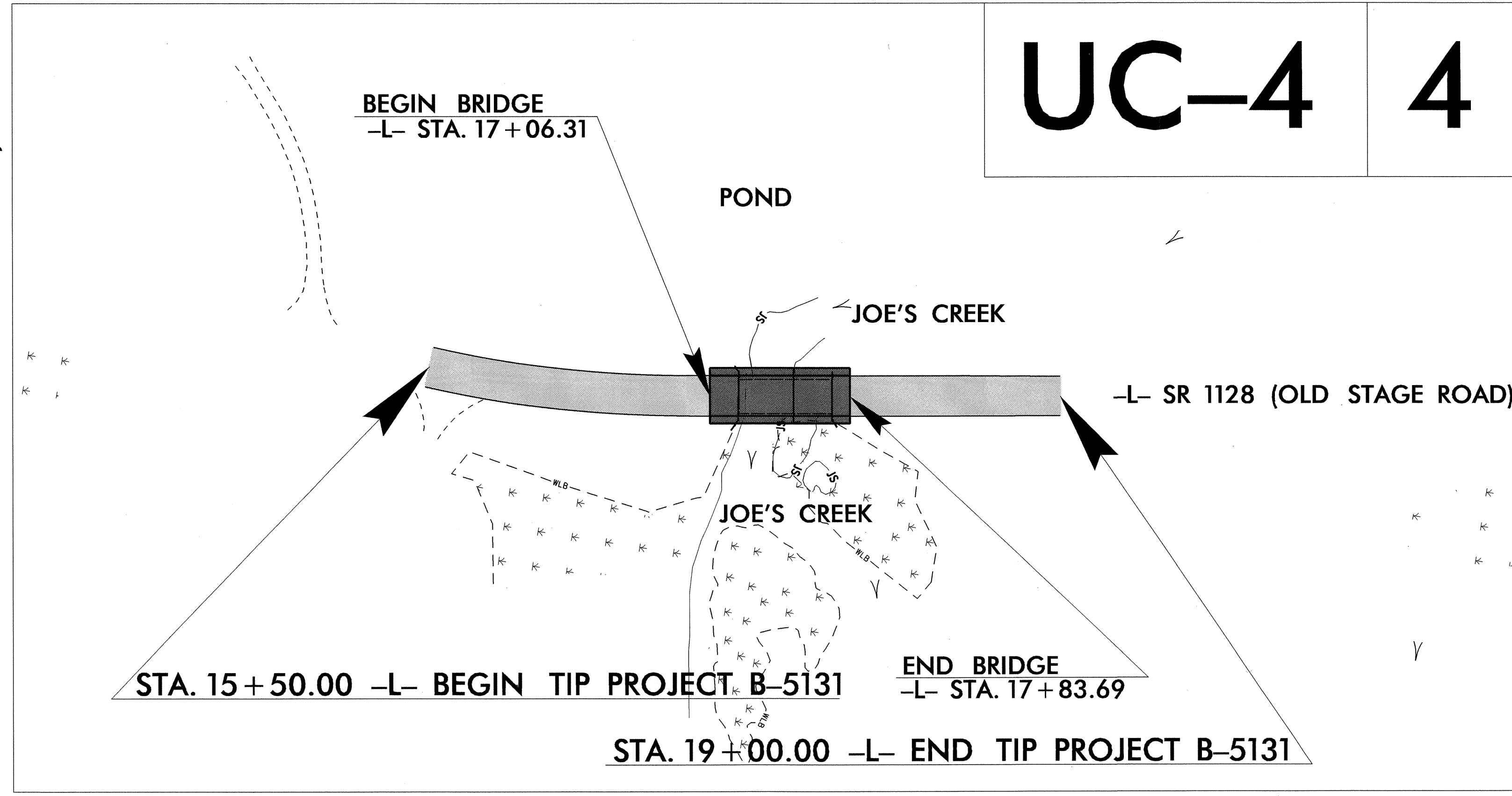

TO SPRINGFIELD MILLS

THIS PROJECT IS NOT WITHIN ANY MUNICIPAL BOUNDARIES.  
CLEARING ON THIS PROJECT SHALL BE PERFORMED TO THE LIMITS ESTABLISHED BY METHOD III.

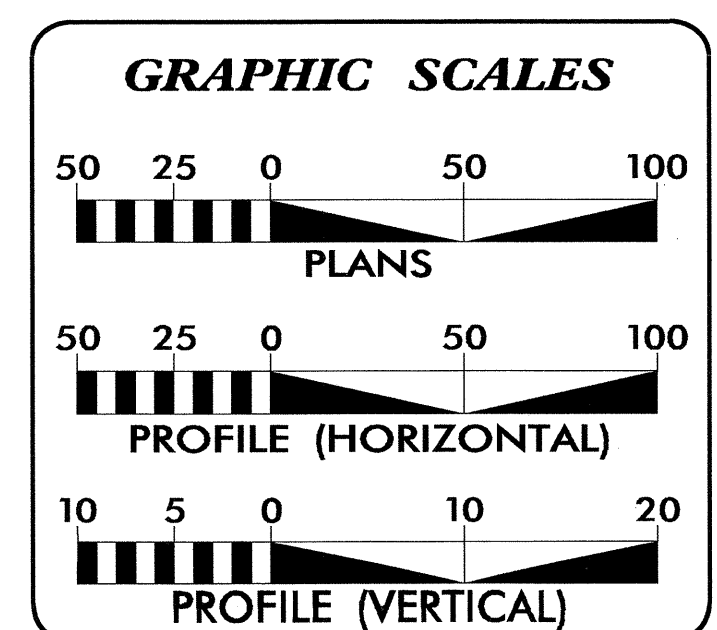

**INDEX OF SHEETS**

SHEET NO.	DESCRIPTION
UC-1	TITLE SHEET
UC-2	UTILITY SYMBOLOGY
UC-3	NOTES
UC-3A	DETAILS
UC-4	UTILITY CONSTRUCTION SHEETS
UC-5	PROFILE SHEETS

**WATER AND SEWER OWNERS ON PROJECT**

(1) WATER Scotland County

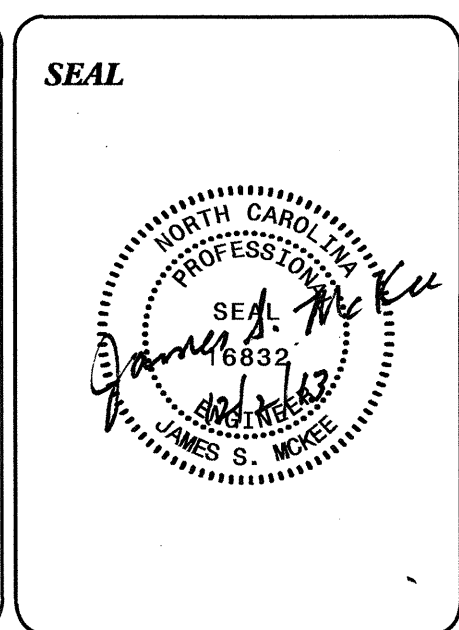

PREPARED IN THE OFFICE OF:  
**DIVISION OF HIGHWAYS  
UTILITIES UNIT  
UTILITIES ENGINEERING**

1555 MAIL SERVICES CENTER  
RALEIGH, NC 27699-1555  
PHONE (919) 707-6690  
FAX (919) 250-4151

**Roger Worthington, P.E.** UTILITIES SECTION ENGINEER  
**Steve McKee, P.E.** UTILITIES SQUAD LEADER PROJECT ENGINEER  
**Jamshid Hafshejani** UTILITIES PROJECT DESIGNER

**TIP PROJECT: B-5131**

03-DEC-2013 11:32  
C:\Users\jshafshejani\Documents\Engineering\UC\Proj\B5131\UT - Title UC-1.dgn  
\$\$\$\$\$USERNAME\$\$\$\$\$

STATE OF NORTH CAROLINA  
DIVISION OF HIGHWAYS

# UTILITIES PLAN SHEET SYMBOLS

## PROPOSED WATER SYMBOLS

Water Line (Sized as Shown)	
11 1/4 Degree Bend	
22 1/2 Degree Bend	
45 Degree Bend	
90 Degree Bend	
Plug	
Tee	
Cross	
Reducer	
Gate Valve	
Butterfly Valve	
Tapping Valve	
Line Stop	
Line Stop with Bypass	
Blow Off	
Fire Hydrant	
Relocate Fire Hydrant	
Remove Fire Hydrant	REM FH
Water Meter	
Relocate Water Meter	
Remove Water Meter	REM WM
Water Pump Station	
RPZ Backflow Preventer	
DCV Backflow Preventer	
Relocate RPZ Backflow Preventer	
Relocate DCV Backflow Preventer	

## PROPOSED SEWER SYMBOLS

Gravity Sewer Line (Sized as Shown)	
Force Main Sewer Line (Sized as Shown)	
Manhole (Sized per Note)	
Sewer Pump Station	

## PROPOSED MISCELLANEOUS UTILITIES SYMBOLS

Power Pole	
Telephone Pole	
Joint Use Pole	
Telephone Pedestal	
Utility Line by Others (Type as Shown)	
Trenchless Installation	
Encasement by Open Cut	
Encasement	

Thrust Block	
Air Release Valve	
Utility Vault	
Concrete Pier	
Steel Pier	
Plan Note	
Pay Item Note	

## EXISTING UTILITIES SYMBOLS

Power Pole		*Underground Power Line	
Telephone Pole		*Underground Telephone Cable	
Joint Use Pole		*Underground Telephone Conduit	
Utility Pole		*Underground Fiber Optics Telephone Cable	
Utility Pole with Base		*Underground TV Cable	
H-Frame Pole		*Underground Fiber Optics TV Cable	
Power Transmission Line Tower		*Underground Gas Pipeline	
Water Manhole		Aboveground Gas Pipeline	
Power Manhole		*Underground Water Line	
Telephone Manhole		Aboveground Water Line	
Sanitary Sewer Manhole		*Underground Gravity Sanitary Sewer Line	
Hand Hole for Cable		Aboveground Gravity Sanitary Sewer Line	
Power Transformer		*Underground SS Forced Main Line	
Telephone Pedestal		Underground Unknown Utility Line	
CATV Pedestal		SUE Test Hole	
Gas Valve		Water Meter	
Gas Meter		Water Valve	
Located Miscellaneous Utility Object		Fire Hydrant	
Abandoned According to Utility Records	AATUR	Sanitary Sewer Cleanout	
End of Information	E.O.I.		

\*For Existing Utilities  
 Utility Line Drawn from Record (Type as Shown)   
 Designated Utility Line (Type as Shown)

5/14/99  
 20-NOV-2013 10:33  
 I:\Users\Engineering\UC\Proj\AB5131\Ut\_UC-2.dgn  
 REV: 2/1/2012



# UTILITY CONSTRUCTION

## GENERAL NOTES:

1. THE PROPOSED UTILITY CONSTRUCTION SHALL MEET THE APPLICABLE REQUIREMENTS OF THE NC DEPARTMENT OF TRANSPORTATION'S "STANDARD SPECIFICATIONS FOR ROADS AND STRUCTURES" DATED JANUARY 2012.
2. THE EXISTING UTILITIES BELONG TO SCOTLAND COUNTY.
3. ALL WATER LINES TO BE INSTALLED WITHIN COMPLIANCE OF THE RULES AND REGULATIONS OF THE NORTH CAROLINA DEPARTMENT OF ENVIRONMENTAL AND NATURAL RESOURCES, DIVISION OF ENVIRONMENTAL HEALTH. ALL SEWER LINES TO BE INSTALLED WITHIN COMPLIANCE OF THE RULES AND REGULATIONS OF THE NORTH CAROLINA DEPARTMENT OF ENVIRONMENT AND NATURAL RESOURCES, DIVISION OF WATER QUALITY. PERFORM ALL WORK IN ACCORDANCE WITH THE APPLICABLE PLUMBING CODES.
4. THE UTILITY OWNER OWNS THE EXISTING UTILITY FACILITIES AND WILL OWN THE NEW UTILITY FACILITIES AFTER ACCEPTANCE BY THE DEPARTMENT. THE DEPARTMENT OWNS THE CONSTRUCTION CONTRACT AND HAS ADMINISTRATIVE AUTHORITY. COMMUNICATIONS AND DECISIONS BETWEEN THE CONTRACTOR AND UTILITY OWNER ARE NOT BINDING UPON THE DEPARTMENT OR THIS CONTRACT UNLESS AUTHORIZED BY THE ENGINEER. AGREEMENTS BETWEEN THE UTILITY OWNER AND CONTRACTOR FOR THE WORK THAT IS NOT PART OF THIS CONTRACT OR IS SECONDARY TO THIS CONTRACT ARE ALLOWED, BUT ARE NOT BINDING UPON THE DEPARTMENT.
5. PROVIDE ACCESS FOR THE DEPARTMENT PERSONNEL AND THE OWNER'S REPRESENTATIVES TO ALL PHASES OF CONSTRUCTION. NOTIFY DEPARTMENT PERSONNEL AND THE UTILITY OWNER TWO WEEKS PRIOR TO COMMENCEMENT OF ANY WORK AND ONE WEEK PRIOR TO SERVICE INTERRUPTION. KEEP UTILITY OWNERS' REPRESENTATIVES INFORMED OF WORK PROGRESS AND PROVIDE OPPROTUNITY FOR INSPECTION OF CONSTRUCTION AND TESTING.

6. THE PLANS DEPICT THE BEST AVAILABLE INFORMATION FOR THE LOCATION, SIZE, AND TYPE OF MATERIAL FOR ALL EXISTING UTILITIES. MAKE INVESTIGATIONS FOR DETERMINING THE EXACT LOCATION, SIZE, AND TYPE MATERIAL OF THE EXISTING FACILITIES AS NECESSARY FOR THE CONSTRUCTION OF THE PROPOSED UTILITIES AND FOR AVOIDING DAMAGE TO EXISTING FACILITIES. REPAIR ANY DAMAGE INCURRED TO EXISTING FACILITIES TO THE ORIGINAL OR BETTER CONDITION AT NO ADDITIONAL COST TO THE DEPARTMENT.
7. MAKE FINAL CONNECTIONS OF THE NEW WORK TO THE EXISTING SYSTEM WHERE INDICATED ON THE PLANS, AS REQUIRED TO FIT THE ACTUAL CONDITIONS, OR AS DIRECTED.
8. MAKE CONNECTIONS BETWEEN EXISTING AND PROPOSED UTILITIES AT TIMES MOST CONVENIENT TO THE PUBLIC, WITHOUT ENDANGERING THE UTILITY SERVICE, AND IN ACCORDANCE WITH THE UTILITY OWNER'S REQUIREMENTS. MAKE CONNECTIONS ON WEEKENDS, AT NIGHT, AND ON HOLIDAYS IF NECESSARY.
9. ALL UTILITY MATERIALS SHALL BE APPROVED PRIOR TO DELIVERY TO THE PROJECT. SEE 1500-7, " SUBMITTALS AND RECORDS" IN SECTION 1500 OF THE STANDARD SPECIFICATIONS.

## PROJECT SPECIFIC NOTES:

1. CONTRACTOR'S ATTENTION IS DIRECTED TO SECTIONS 102, 107, AND 1550 OF THE STANDARD SPECIFICATIONS CONCERNING TRENCHLESS INSTALLATION. IT IS CONTRACTOR'S RESPONSIBILITY TO HAVE BORE DESIGNED AND SEALED BY A LICENSED NORTH CAROLINA PROFESSIONAL ENGINEER. NO DAMAGE IS ALLOWED TO RIVER, WETLANDS, OR BUFFER ZONES.
2. IF HDPE PIPE IS INSTALLED BY DIRECTIONAL DRILL. IT SHALL BE FILLED WITH WATER AND NOT BE CONNECTED TO ANY OTHER PIPE OR FITTINGS FOR ONE WEEK FROM THE TIME OF INSTALLATION.

## LIST OF STANDARD DRAWINGS

- 1515.01 WATER METER
- 1515.02 FIRE HYDRANT
- 1520.01 SEWER CLEAN OUT
- 1525.06 PRECAST CONCRETE SANITARY SEWER MANHOLE WITH CAST-IN-PLACE BOTTOM

PROJECT REFERENCE NO.	SHEET NO.
B-5131	UC-3
DESIGNED BY: JH	
DRAWN BY: JH	
CHECKED BY: JSM	
APPROVED BY: JSM	
REVISED:	
NORTH CAROLINA DEPARTMENT OF TRANSPORTATION UTILITIES ENGINEERING SEC. PHONE: (919)707-6690 FAX: (919)250-4151	
UTILITY CONSTRUCTION PLANS ONLY	

## UTILITY CONSTRUCTION

PROJECT REFERENCE NO.	SHEET NO.
B-5131	UC-3A
DESIGNED BY: JH	
DRAWN BY: JH	
CHECKED BY: JSM	
APPROVED BY: JSM	
REVISED:	
NORTH CAROLINA DEPARTMENT OF TRANSPORTATION	
UTILITIES ENGINEERING SEC. PHONE: (919) 707-6690 FAX: (919) 250-4151	
UTILITY CONSTRUCTION PLANS ONLY	

**UTILITY CONSTRUCTION**

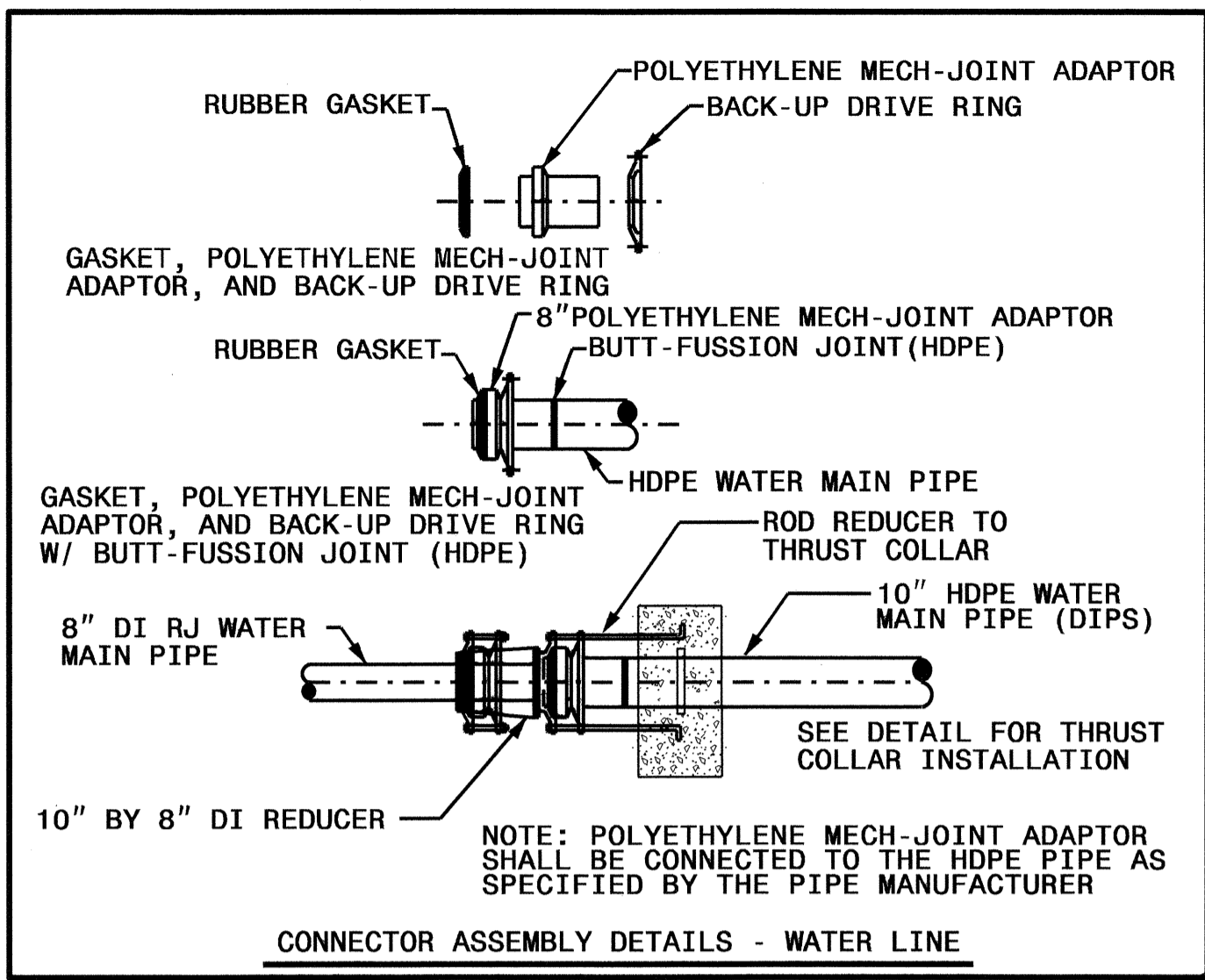

**MAXIMUM TRENCH WIDTH  
AT TOP OF PIPE**

NOMINAL PIPE SIZE (INCHES)	TRENCH WIDTH (INCHES)	NOMINAL PIPE SIZE (INCHES)	TRENCH WIDTH (INCHES)
4	28	20	44
6	30	24	48
8	32	30	54
10	34	36	60
12	36	42	66
14	38	48	72
16	40	54	78
18	42		

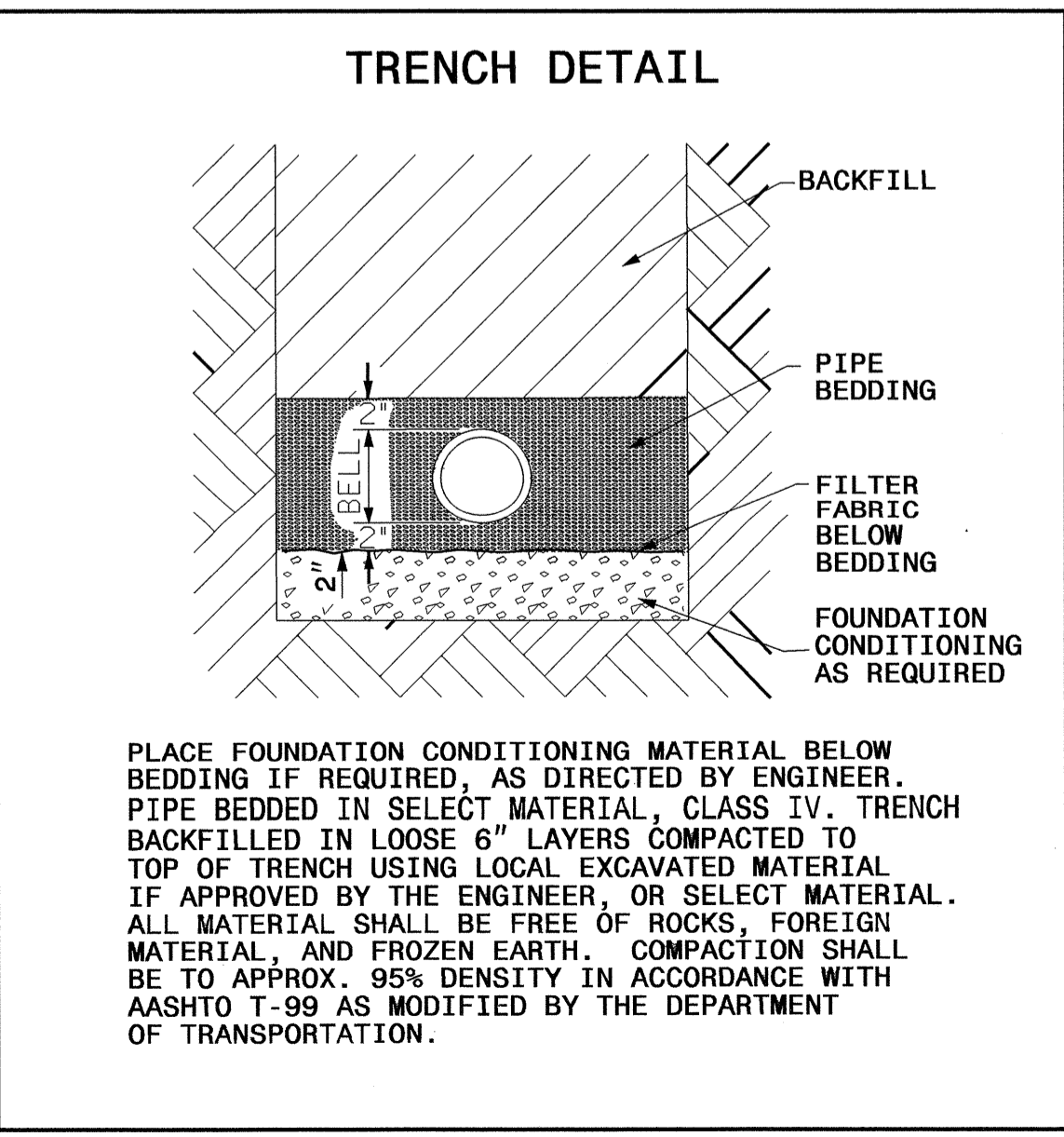

PROJECT REFERENCE NO.	SHEET NO.
B-5131	UC-4
DESIGNED BY: JH	
DRAWN BY: JH	
CHECKED BY: JSM	
APPROVED BY: JSM	
REVISED:	NORTH CAROLINA DEPARTMENT OF TRANSPORTATION
UTILITIES ENGINEERING SEC. PHONE: (919) 707-6690 FAX: (919) 250-4151	UTILITY CONSTRUCTION PLANS ONLY

**UTILITY CONSTRUCTION**

NAD 83/CORS 96

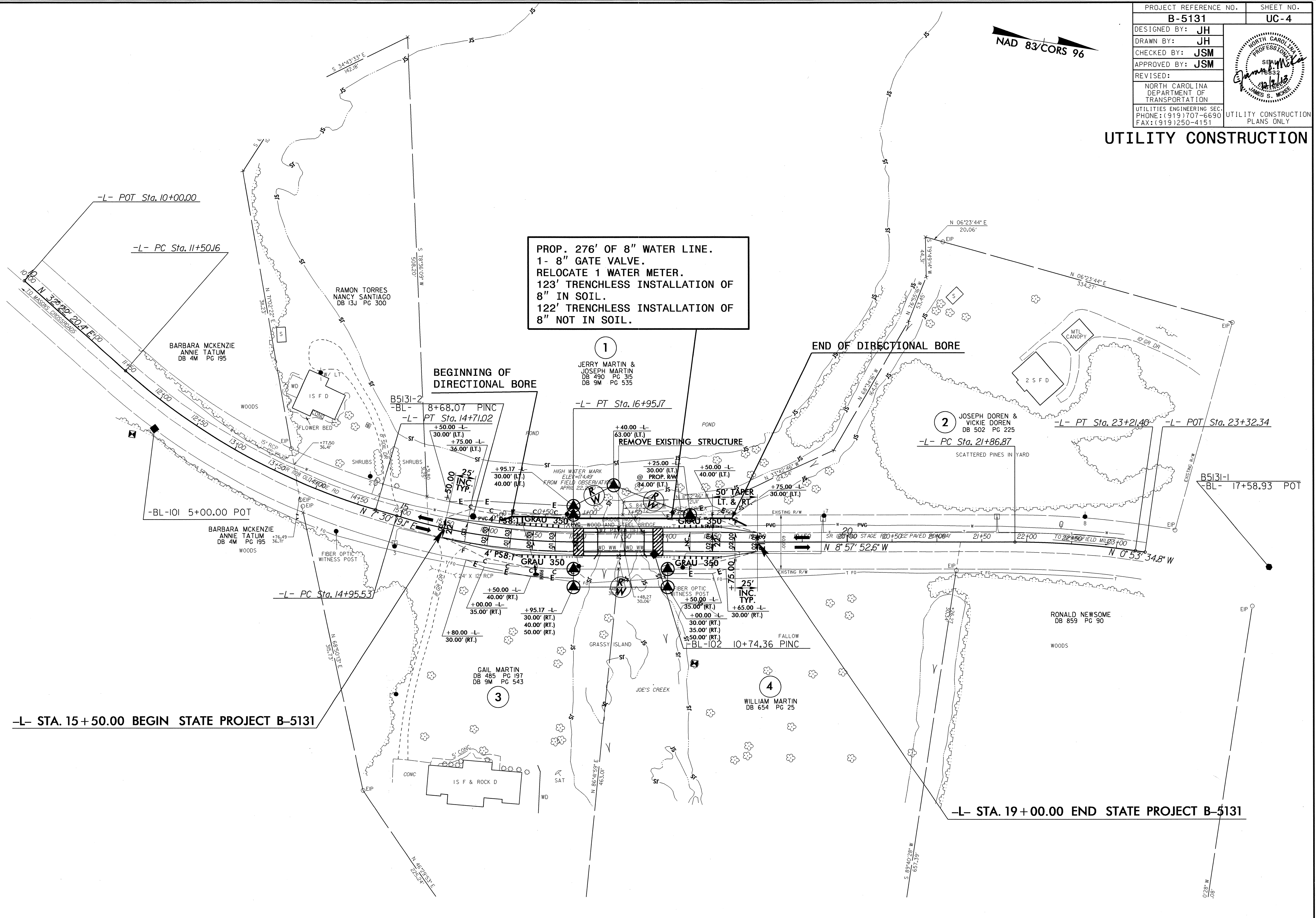

**PROP. 276' OF 8" WATER LINE.  
1- 8" GATE VALVE.  
RELOCATE 1 WATER METER.  
123' TRENCHLESS INSTALLATION OF  
8" IN SOIL.  
122' TRENCHLESS INSTALLATION OF  
8" NOT IN SOIL.**

**BEGINNING OF  
DIRECTIONAL BORE**

**END OF DIRECTIONAL BORE**

**-L- STA. 15+50.00 BEGIN STATE PROJECT B-5131**

**-L- STA. 19+00.00 END STATE PROJECT B-5131**

5/14/99  
 02-DEC-2013 15:02 UC:\Prj\B-5131\UC-4.dgn  
 11/11/13 10:58 AM JSM

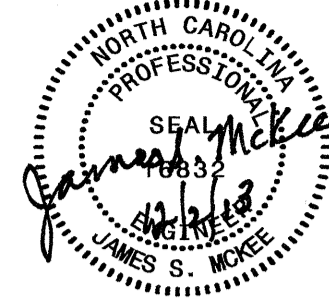

PROJECT REFERENCE NO. <b>B-5131</b>	SHEET NO. <b>UC-5</b>
DESIGNED BY: <b>JH</b>	
DRAWN BY: <b>JH</b>	
CHECKED BY: <b>JSM</b>	
APPROVED BY: <b>JSM</b>	
REVISED:	
NORTH CAROLINA DEPARTMENT OF TRANSPORTATION	
UTILITIES ENGINEERING SEC. PHONE: (919) 707-6690 FAX: (919) 250-4151	
UTILITY CONSTRUCTION PLANS ONLY	

# PROP. 8" WATER LINE

UTILITY CONSTRUCTION

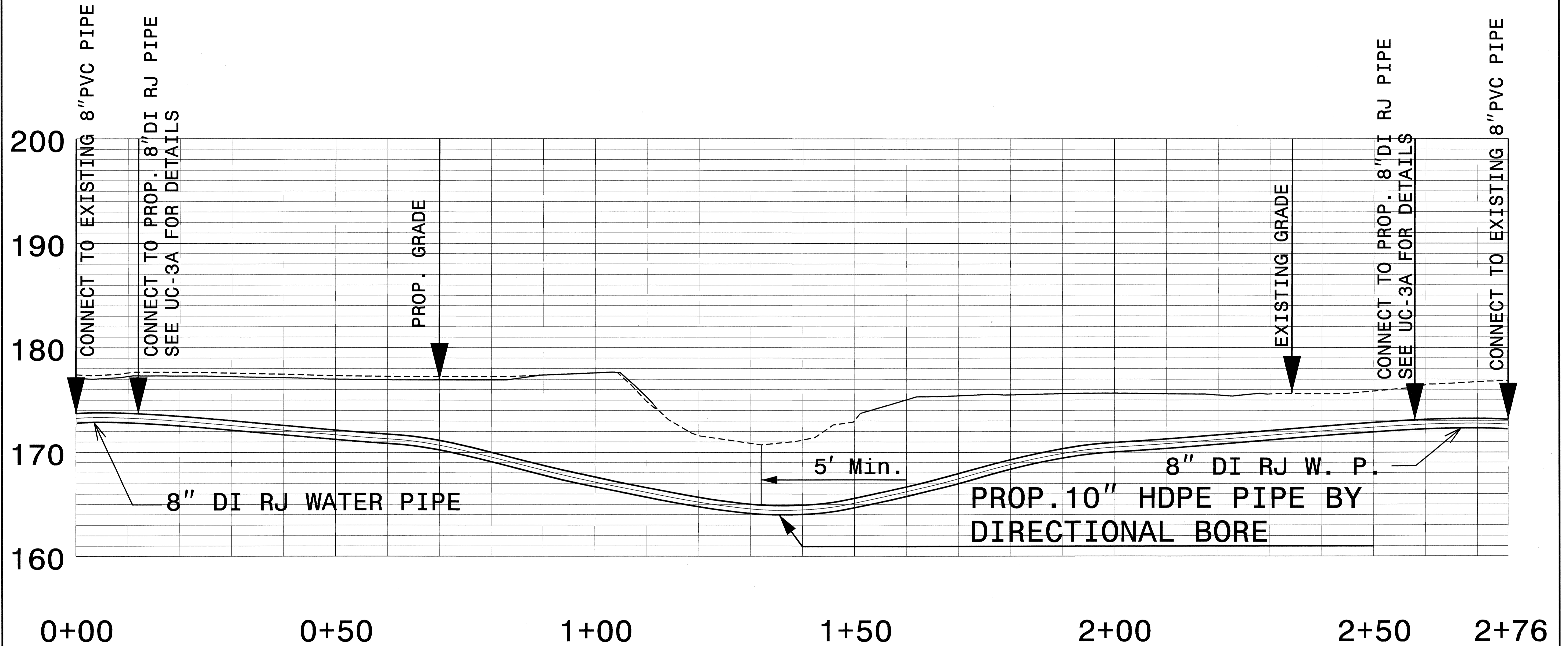

5/14/99

20-NOV-2013 10:30  
 e:\projects\10330 UC-5\PROJECT\PROP UC-5\Proj\B-5131\_Ut-UC-5\_prof1.dwg

TIP PROJECT: B-5131

STATE OF NORTH CAROLINA  
DIVISION OF HIGHWAYS

T.I.P. NO.	SHEET NO.
B-5131	UO-1

**UTILITIES BY OTHERS PLANS  
SCOTLAND COUNTY**

LOCATION: BRIDGE NO. 63 ON SR 1128  
OVER JOE'S CREEK  
TYPE OF WORK: UTILITY BY OTHERS RELOCATION

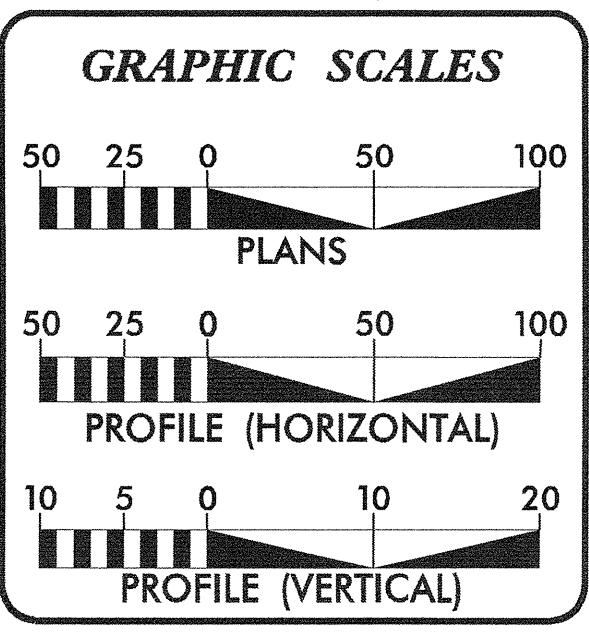
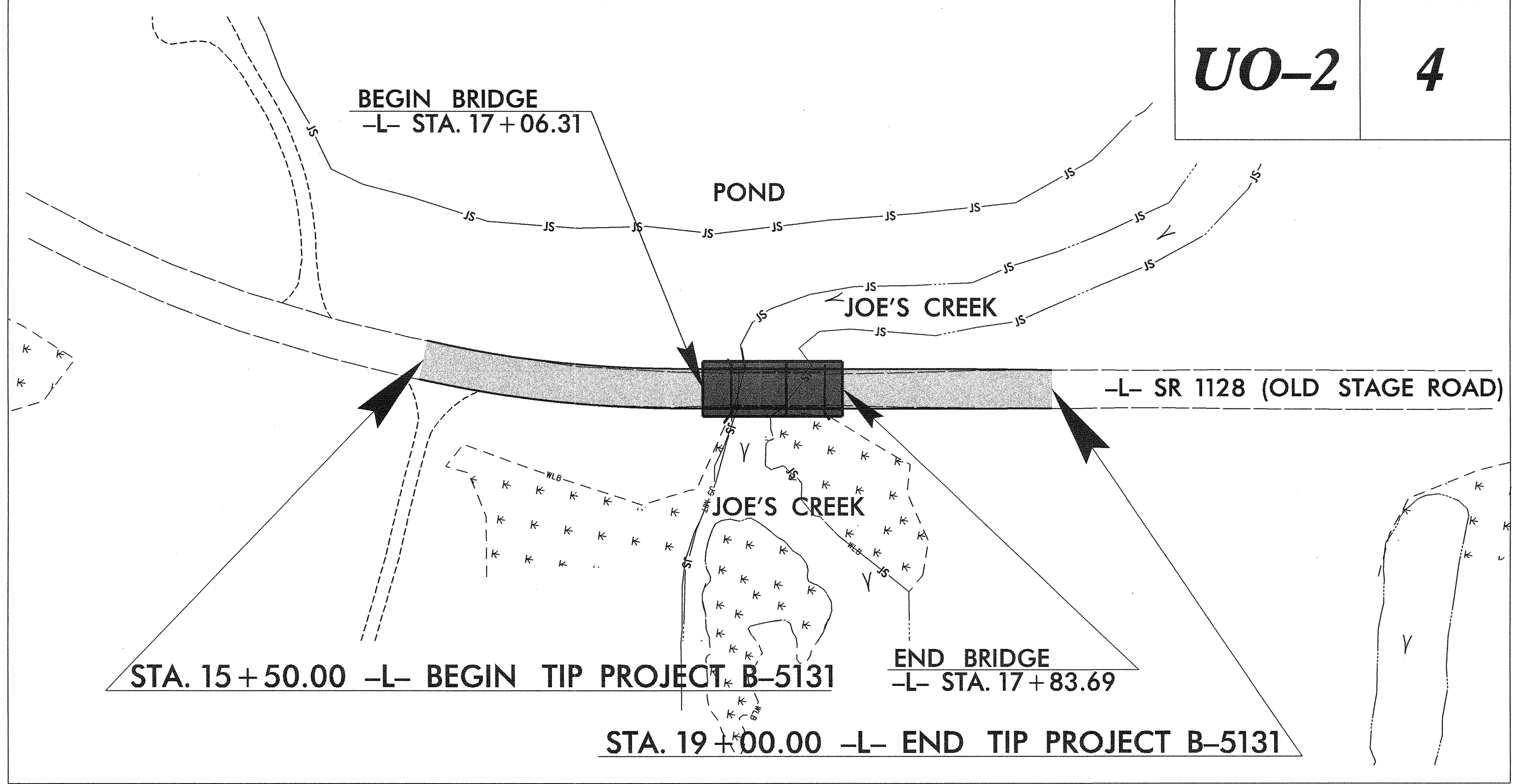
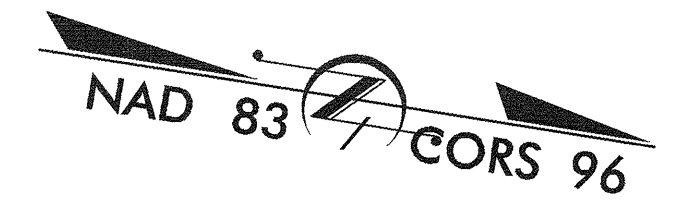
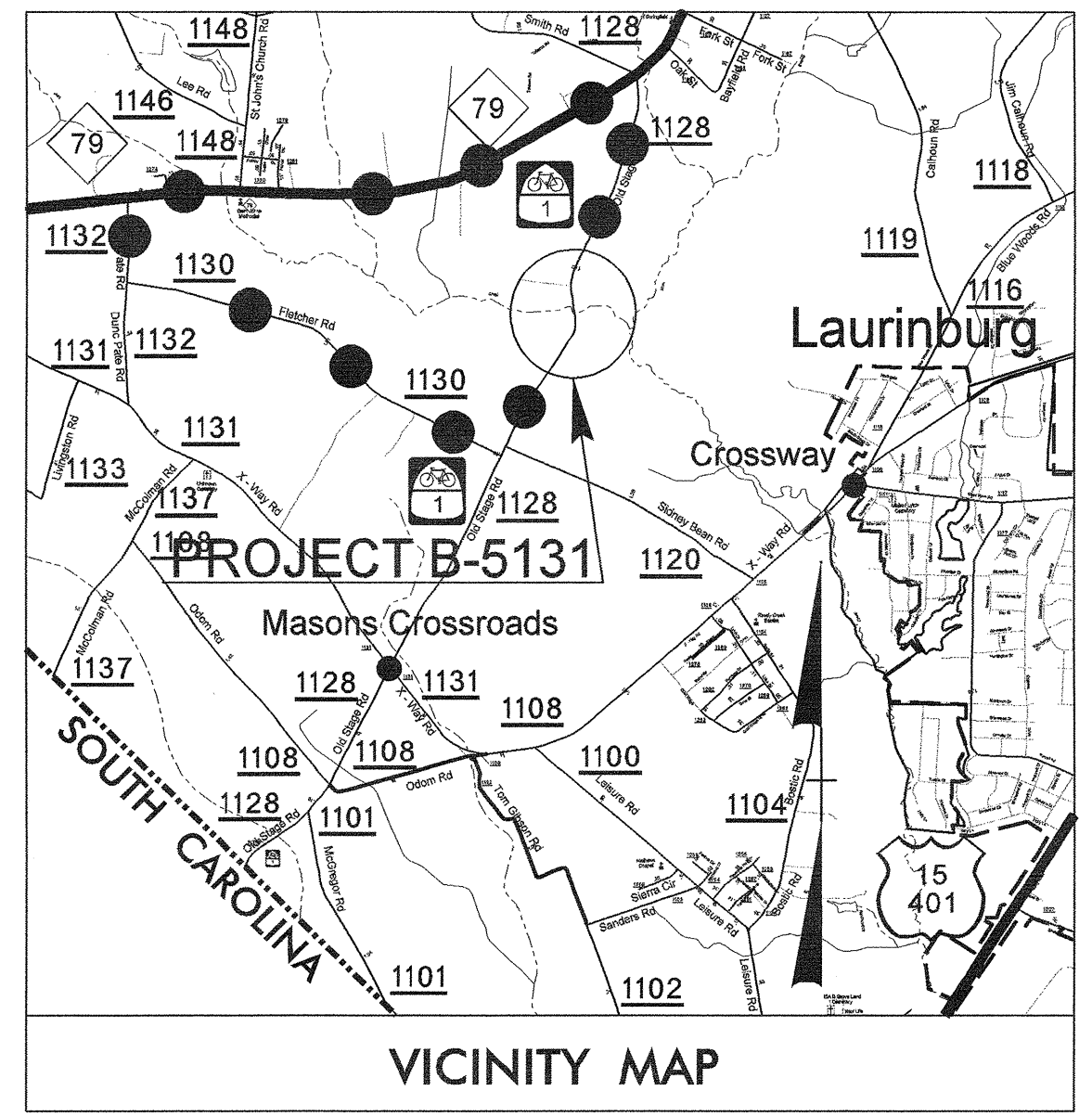

SHEET NO.	DESCRIPTION
UO-1	TITLE SHEET
UO-2	PLAN SHEET

- UTILITY OWNERS ON PROJECT**
- (1) TELEPHONE - AT&T
  - (2) POWER - DUKE ENERGY PROGRESS
  - (3) CATV - TIME WARNER

UTILITY DESIGN BY:  
**MA Engineering**  
CONSULTANTS, INC.  
598 East Chatham Street Suite 137 Cary, NC 27511  
Phone: 919 297 0220 Fax: 919 297 0221

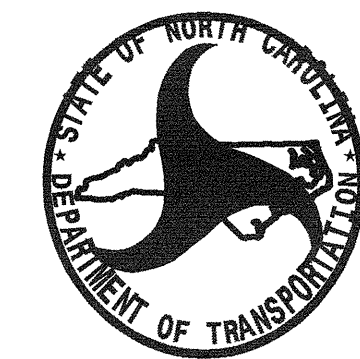

PREPARED IN THE OFFICE OF:  
DIVISION OF HIGHWAYS  
UTILITIES UNIT  
UTILITIES ENGINEERING  
1555 MAIL SERVICES CENTER  
RALEIGH, NC 27699-1555  
PHONE (919) 707-6690  
FAX (919) 250-4151

Roger Worthington, P.E. UTILITIES SECTION ENGINEER  
Steve McKee, P.E. UTILITIES SQUAD LEADER PROJECT ENGINEER  
Jamshid Hafshejani UTILITIES PROJECT DESIGNER

12/2/2013 10:08:33 AM P:\JOBS\0659\082\B-5131\Utilities\RDY\_Ut\_Proj\B5131\_Ut\_tsh\_U01\_psh.dgn











8/23/99

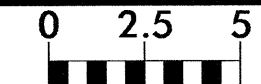

PROJ. REFERENCE NO.  
B-5131

SHEET NO.  
X-2

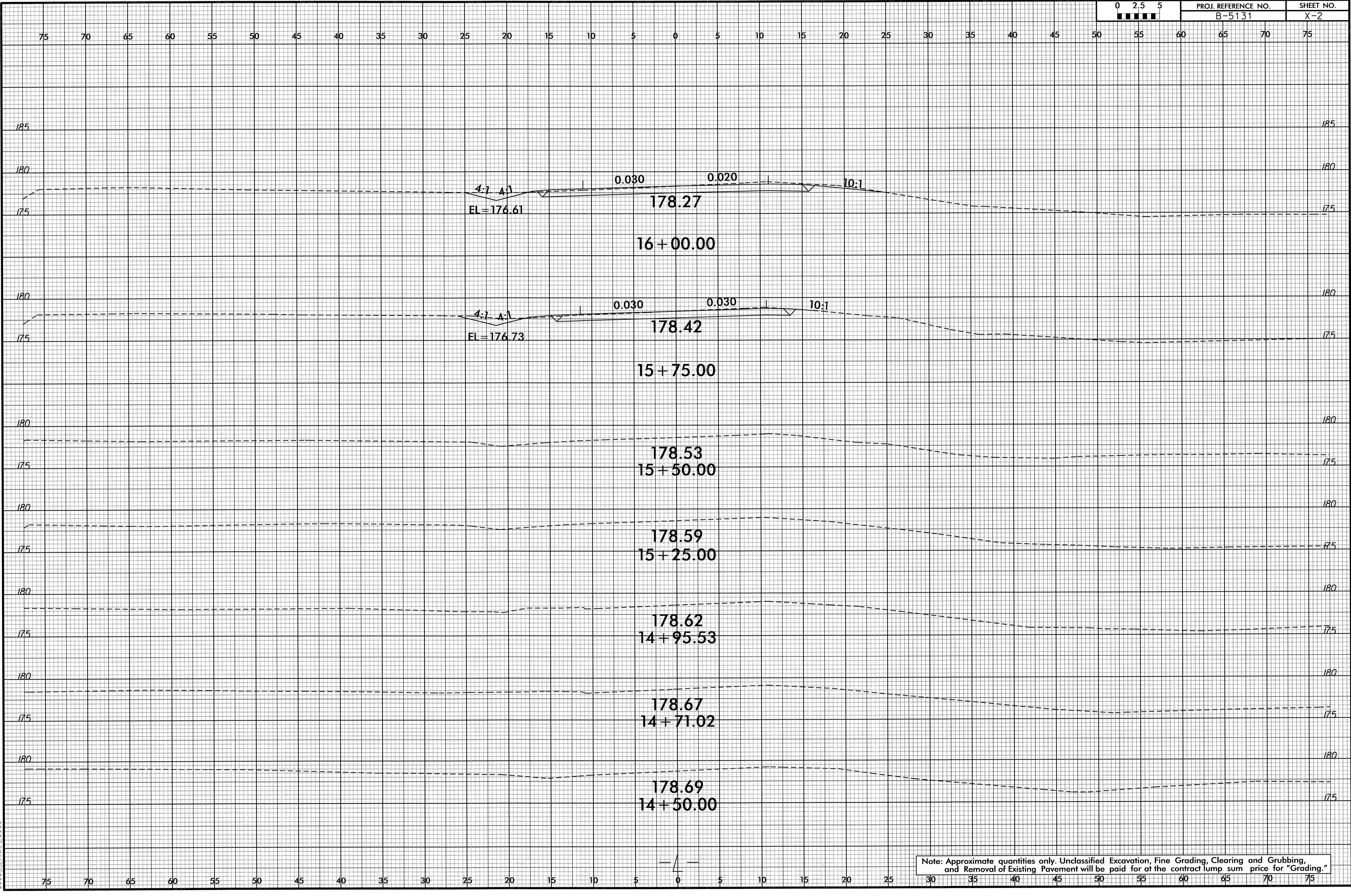

27 NOV 2013 07:58  
C:\PROJ\B5131\B5131.rdg\_xpl.dgn  
\$\$\$\$\$USERNAME\$\$\$\$

Note: Approximate quantities only. Unclassified Excavation, Fine Grading, Clearing and Grubbing, and Removal of Existing Pavement will be paid for at the contract lump sum price for "Grading."



8/23/99

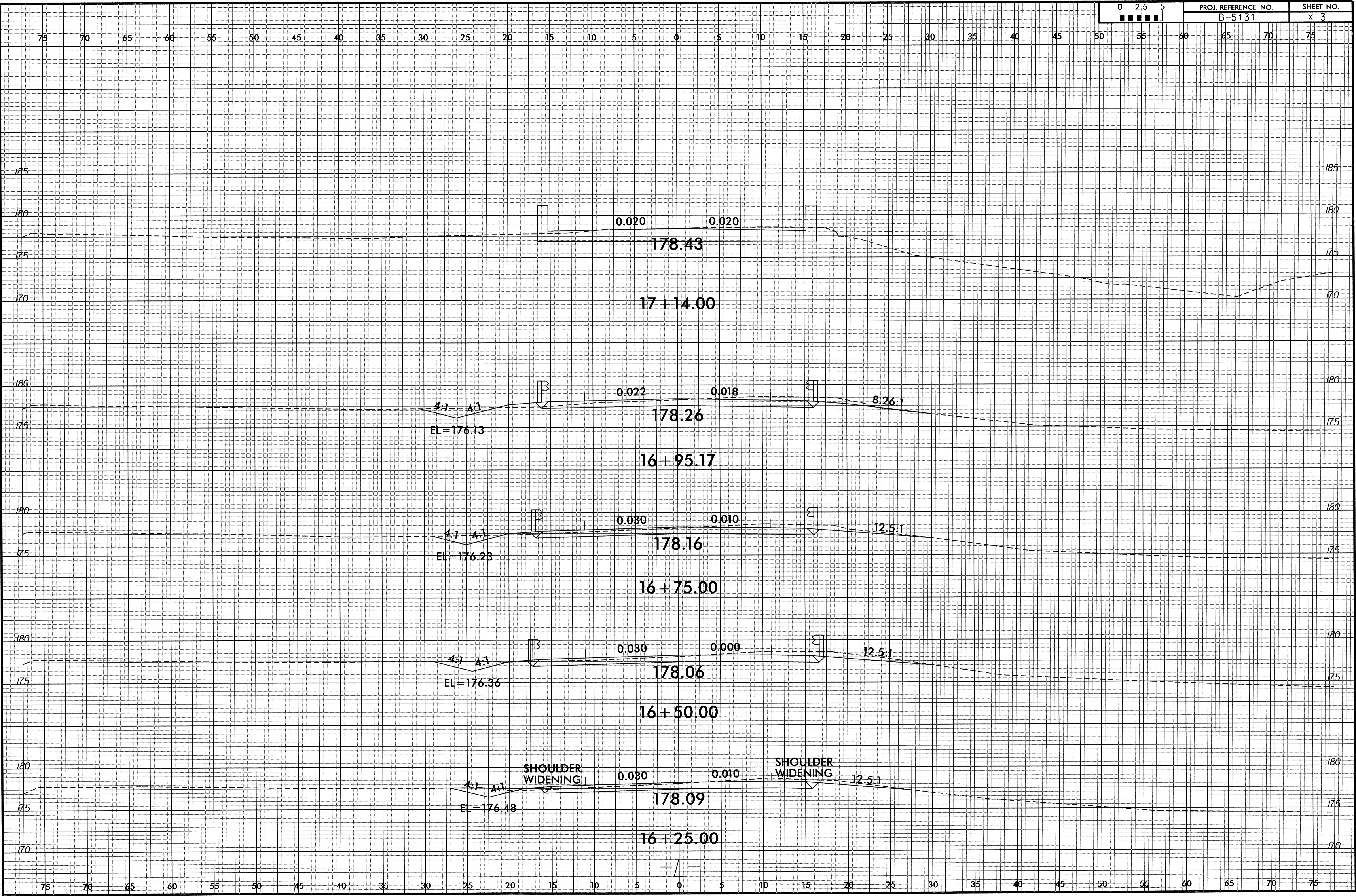
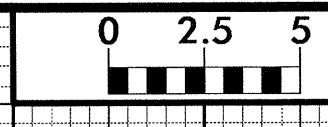

07-NOV-2013 08:22  
P:\Roadway\XSC\65131\_rdu\_xpl.dgn  
\$\$\$\$USERNAM\$\$\$\$



8/23/99

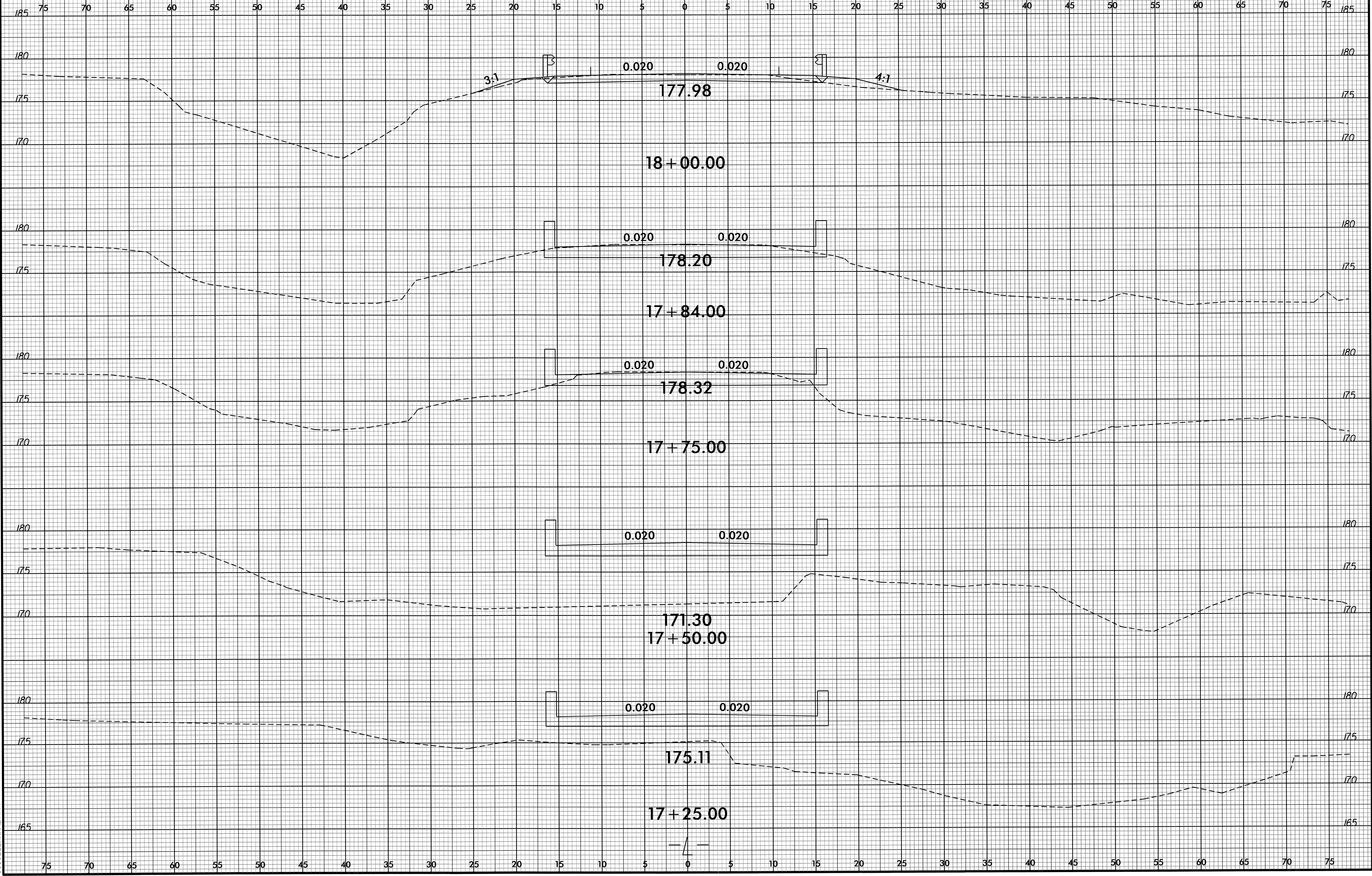
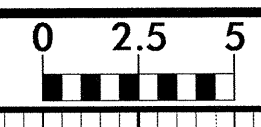

07-NOV-2013 09:22  
R:\Roadway\SC\5131\rdy\_xpl.dgn  
\$\$\$\$\$SERVATW\$\$\$\$\$



8/23/99

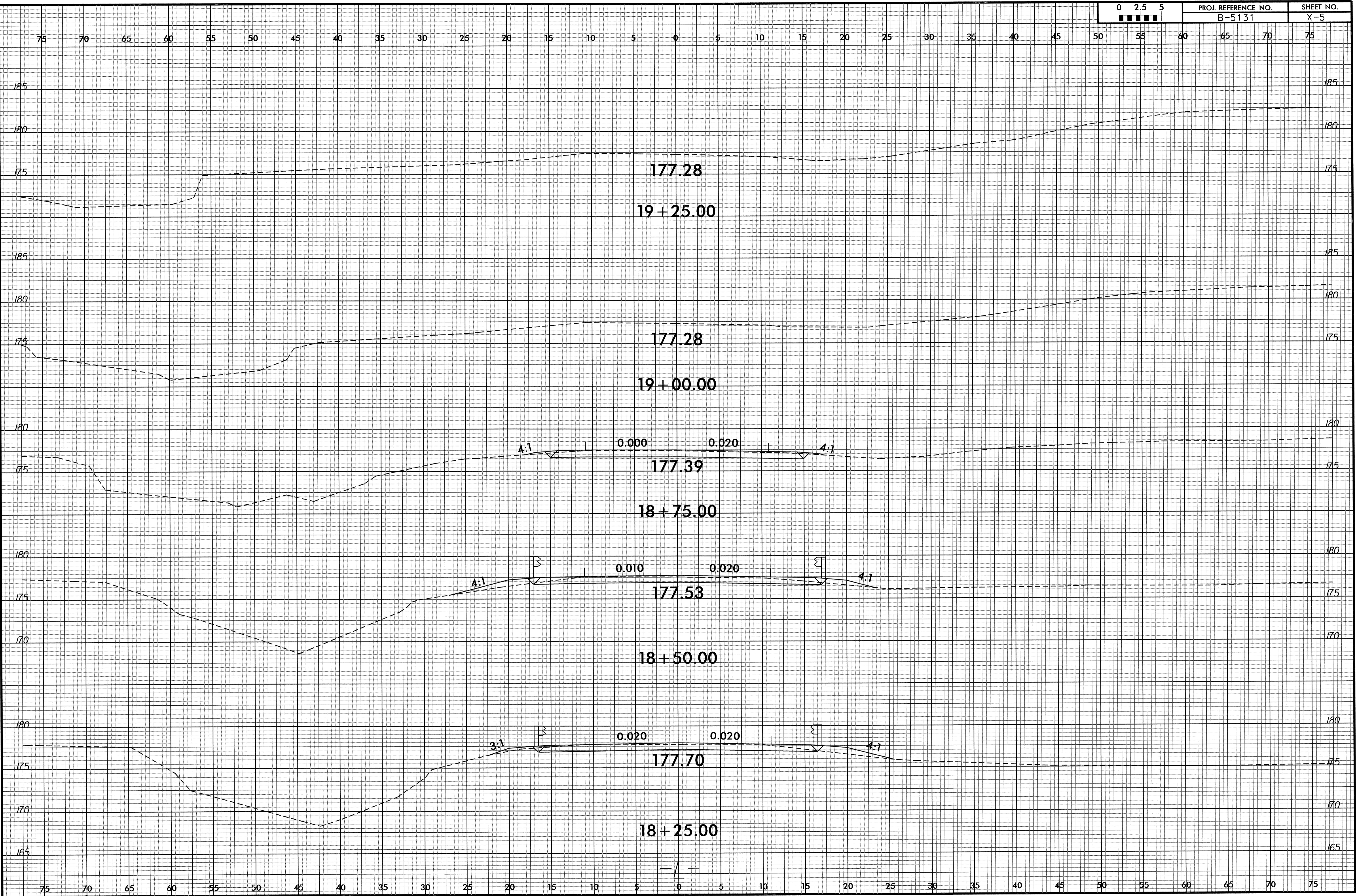

07-NOV-2013 09:22  
R:\Roadway\XSC\5131\_rdy\_xpl.dgn  
\$\$\$\$\$USERNAME\$\$\$\$\$



8/23/99

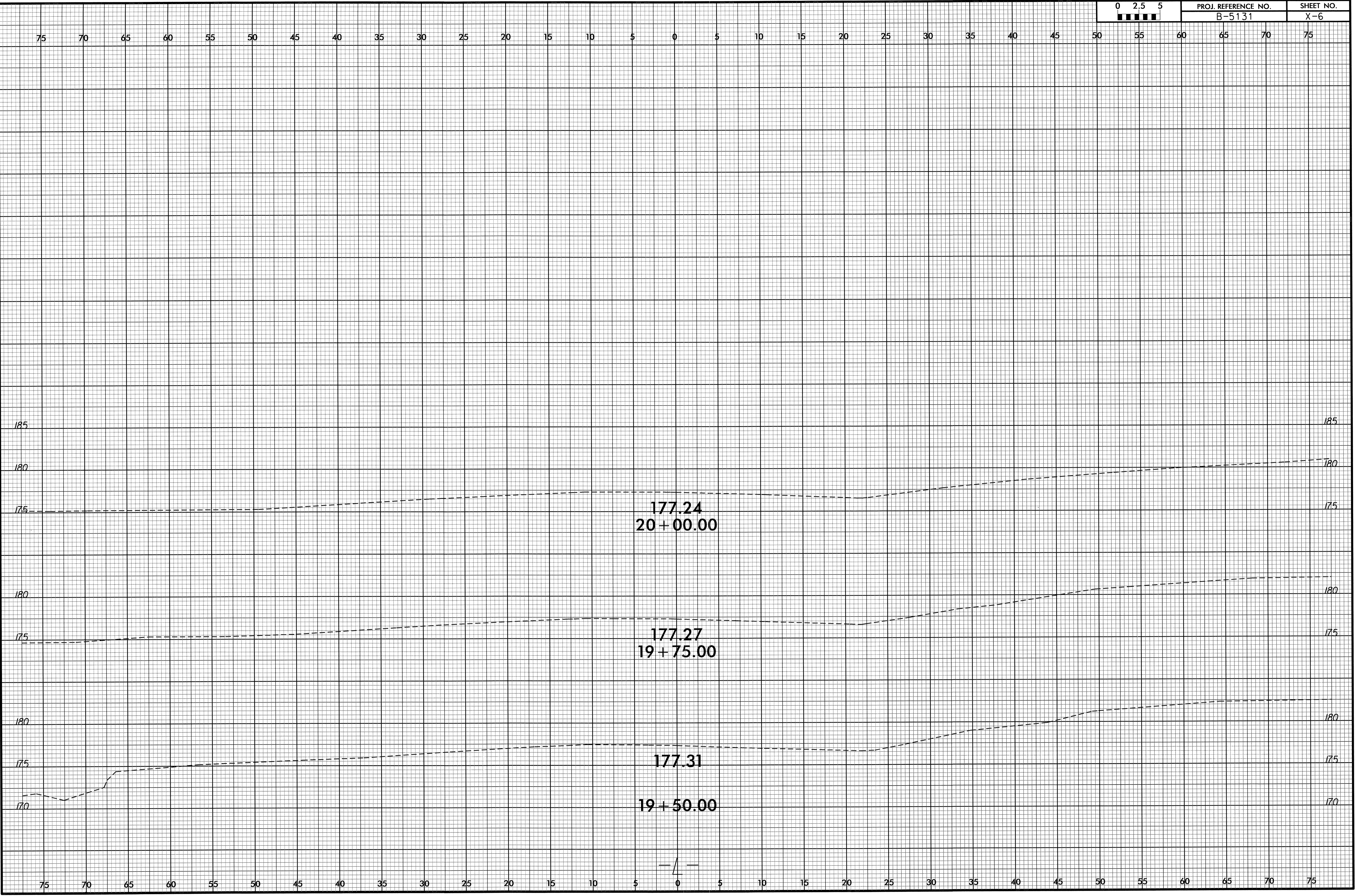

07-NOV-2013 08:22  
R:\Road\AH\XIS\5131\_rdu-1.dgn  
\$\$\$\$USER\$NAME\$\$\$