

STATE	STATE PROJECT REFERENCE NO.	SHEET NO.	TOTAL SHEETS
N.C.	B-5111	1	8

STATE OF NORTH CAROLINA
DEPARTMENT OF TRANSPORTATION
DIVISION OF HIGHWAYS
GEOTECHNICAL ENGINEERING UNIT

STRUCTURE
SUBSURFACE INVESTIGATION

PROJ. REFERENCE NO. 42249.1.1 (B-5111) F.A. PROJ. BRZ-1588(2)
COUNTY PITT
PROJECT DESCRIPTION BRIDGE NO. III ON SR 1588 (BRIERY SWAMP ROAD) OVER BRIERY SWAMP CREEK AT -L- STA. 20+67.50

CONTENTS

<u>SHEET</u>	<u>DESCRIPTION</u>
1	TITLE SHEET
2	LEGEND
3	SITE PLAN
4	PROFILE
5-8	BORE LOGS

CAUTION NOTICE

THE SUBSURFACE INFORMATION AND THE SUBSURFACE INVESTIGATION ON WHICH IT IS BASED WERE MADE FOR THE PURPOSE OF STUDY, PLANNING, AND DESIGN, AND NOT FOR CONSTRUCTION OR PAY PURPOSES. THE VARIOUS FIELD BORING LOGS, ROCK CORES, AND SOIL TEST DATA AVAILABLE MAY BE REVIEWED OR INSPECTED IN RALEIGH BY CONTACTING THE N. C. DEPARTMENT OF TRANSPORTATION, GEOTECHNICAL ENGINEERING UNIT AT (919) 707-6650. NEITHER THE SUBSURFACE PLANS AND REPORTS, NOR THE FIELD BORING LOGS, ROCK CORES, OR SOIL TEST DATA ARE PART OF THE CONTRACT.

GENERAL SOIL AND ROCK STRATA DESCRIPTIONS AND INDICATED BOUNDARIES ARE BASED ON A GEOTECHNICAL INTERPRETATION OF ALL AVAILABLE SUBSURFACE DATA AND MAY NOT NECESSARILY REFLECT THE ACTUAL SUBSURFACE CONDITIONS BETWEEN BORINGS OR BETWEEN SAMPLED STRATA WITHIN THE BOREHOLE, THE LABORATORY SAMPLE DATA AND THE IN SITU (IN-PLACE) TEST DATA CAN BE RELIED ON ONLY TO THE DEGREE OF RELIABILITY INHERENT IN THE STANDARD TEST METHOD. THE OBSERVED WATER LEVELS OR SOIL MOISTURE CONDITIONS INDICATED IN THE SUBSURFACE INVESTIGATIONS ARE AS RECORDED AT THE TIME OF THE INVESTIGATION. THESE WATER LEVELS OR SOIL MOISTURE CONDITIONS MAY VARY CONSIDERABLY WITH TIME ACCORDING TO CLIMATIC CONDITIONS INCLUDING TEMPERATURES, PRECIPITATION, AND WIND, AS WELL AS OTHER NON-CLIMATIC FACTORS.

THE BIDDER OR CONTRACTOR IS CAUTIONED THAT DETAILS SHOWN ON THE SUBSURFACE PLANS ARE PRELIMINARY ONLY AND IN MANY CASES THE FINAL DESIGN DETAILS ARE DIFFERENT. FOR BIDDING AND CONSTRUCTION PURPOSES, REFER TO THE CONSTRUCTION PLANS AND DOCUMENTS FOR FINAL DESIGN INFORMATION ON THIS PROJECT. THE DEPARTMENT DOES NOT WARRANT OR GUARANTEE THE SUFFICIENCY OR ACCURACY OF THE INVESTIGATION MADE, NOR THE INTERPRETATIONS MADE, OR OPINION OF THE DEPARTMENT AS TO THE TYPE OF MATERIALS AND CONDITIONS TO BE ENCOUNTERED. THE BIDDER OR CONTRACTOR IS CAUTIONED TO MAKE SUCH INDEPENDENT SUBSURFACE INVESTIGATIONS AS HE DEEMS NECESSARY TO SATISFY HIMSELF AS TO CONDITIONS TO BE ENCOUNTERED ON THIS PROJECT. THE CONTRACTOR SHALL HAVE NO CLAIM FOR ADDITIONAL COMPENSATION OR FOR AN EXTENSION OF TIME FOR ANY REASON RESULTING FROM THE ACTUAL CONDITIONS ENCOUNTERED AT THE SITE DIFFERING FROM THOSE INDICATED IN THE SUBSURFACE INFORMATION.

ID: B-5111

PROJECT: 42249.1.1

PERSONNEL

C.M. WRIKE

R.E. SMITH

D.G. PINTER

INVESTIGATED BY D.N. ARGENBRIGHT

CHECKED BY D.N. ARGENBRIGHT

SUBMITTED BY D.N. ARGENBRIGHT

DATE OCTOBER 2012

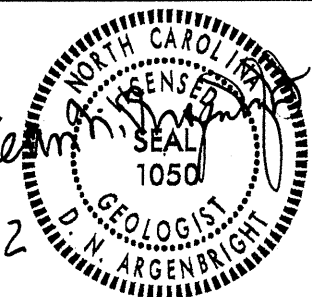

DRAWN BY: C.P. TURNER

NOTE - THE INFORMATION CONTAINED HEREIN IS NOT IMPLIED OR GUARANTEED BY THE N. C. DEPARTMENT OF TRANSPORTATION AS BEING ACCURATE NOR IT IS CONSIDERED TO BE PART OF THE PLANS, SPECIFICATIONS, OR CONTRACT FOR THE PROJECT.

NOTE - BY HAVING REQUESTED THIS INFORMATION THE CONTRACTOR SPECIFICALLY WAIVES ANY CLAIMS FOR INCREASED COMPENSATION OR EXTENSION OF TIME BASED ON DIFFERENCES BETWEEN THE CONDITIONS INDICATED HEREIN AND THE ACTUAL CONDITIONS AT THE PROJECT SITE.

NORTH CAROLINA DEPARTMENT OF TRANSPORTATION

DIVISION OF HIGHWAYS
GEOTECHNICAL ENGINEERING UNIT

SUBSURFACE INVESTIGATION

SOIL AND ROCK LEGEND, TERMS, SYMBOLS, AND ABBREVIATIONS

PROJECT REFERENCE NO. B-5111 SHEET NO. 2 OF 8

SOIL DESCRIPTION: SOIL IS CONSIDERED TO BE THE UNCONSOLIDATED, SEMI-CONSOLIDATED, OR WEATHERED EARTH MATERIALS... SOIL LEGEND AND AASHTO CLASSIFICATION: GENERAL CLASS., GRANULAR MATERIALS (<= 35% PASSING #200), SILT-CLAY MATERIALS (> 35% PASSING #200), ORGANIC MATERIALS... GRADATION: WELL GRADED, UNIFORM, POORLY GRADED, GAP-GRADED... ROCK DESCRIPTION: HARD ROCK IS NON-COASTAL PLAIN MATERIAL... TERMS AND DEFINITIONS: ALLUVIUM (ALLUV.), AQUIFER, ARENACEOUS, ARGILLACEOUS, ARTESIAN, CALCAREOUS (CALC.), COLLUVIUM, CORE RECOVERY (REC.), DIKE, DIP, DIP DIRECTION (DIP AZIMUTH), FAULT, FISSILE, FLOOD PLAIN (FP), FORMATION (FML), JOINT, LEDGE, LENS, MOTTLED (MOT.), PERCHED WATER, RESIDUAL (RES.) SOIL, ROCK QUALITY DESIGNATION (ROQ), SLICKENSIDE, STANDARD PENETRATION TEST (PENETRATION RESISTANCE) (SPT), STRATA CORE RECOVERY (SCREC), STRATA ROCK QUALITY DESIGNATION (SROQ), TOPSOIL (TS.), BENCH MARK: BM-1: RR SPIKE IN 27" HARDWOOD AT -BL- STA. 10+02 ELEVATION: 35.15 FT.

SKEW = 90°

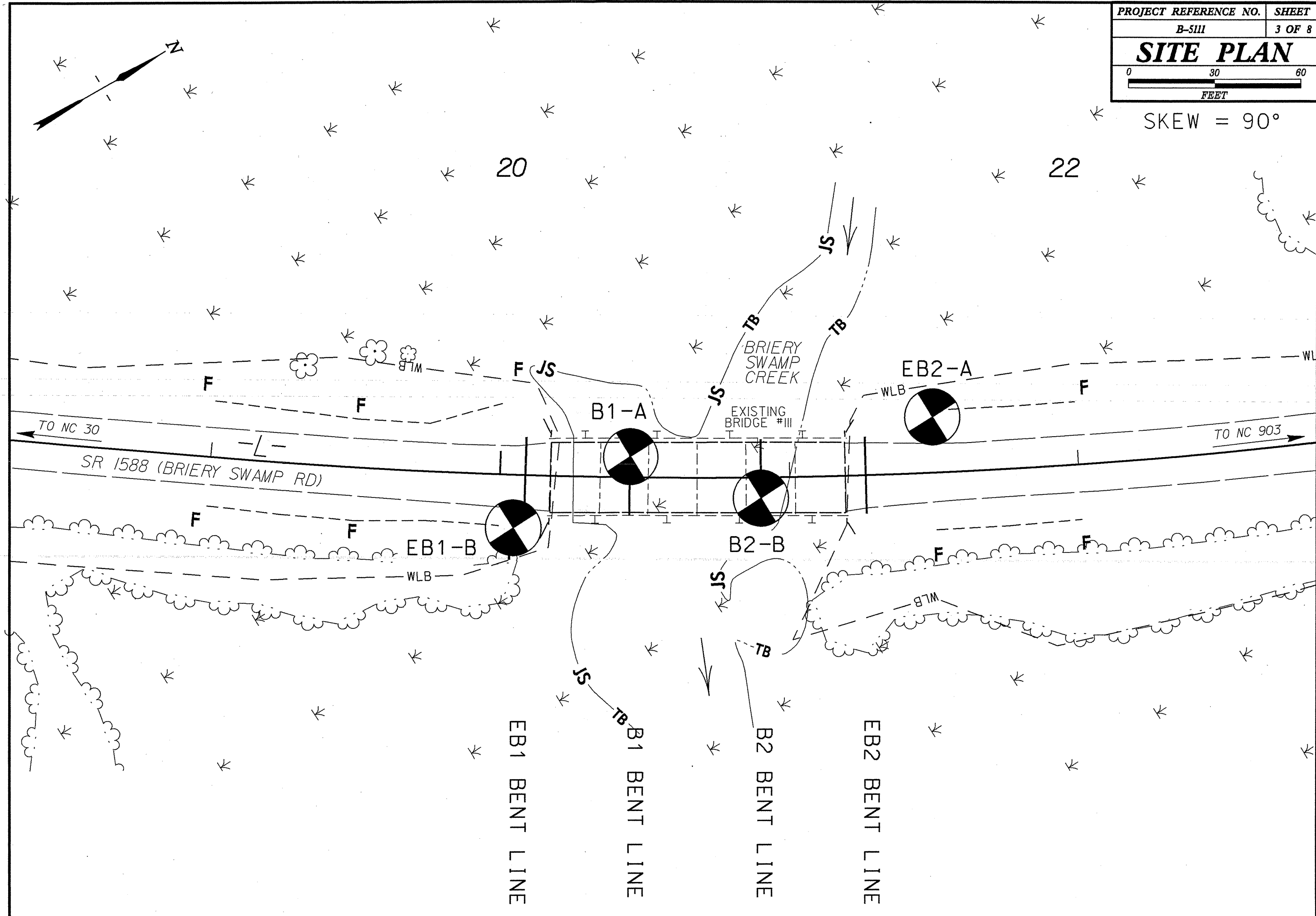

5/14/99
 23-OCT-2012 08:05
 L:\PROJ\Greenville_Investigation\TIP\B5111.GEO.BROG0111.PITT.CADD.GEOTECH\Site&Sub\B5111.GEO.BROG.111.PITT.dgn
 at 11:02:46 AM

PROJECT REFERENCE NO. <i>B-5111</i>	SHEET NO. 4 OF 8
ROADWAY DESIGN ENGINEER	HYDRAULICS ENGINEER
INCOMPLETE PLANS DO NOT USE FOR ACQUISITION	
PRELIMINARY PLANS DO NOT USE FOR CONSTRUCTION	

PROFILE THROUGH BORINGS PROJECTED ALONG -L-

VE = 2.0

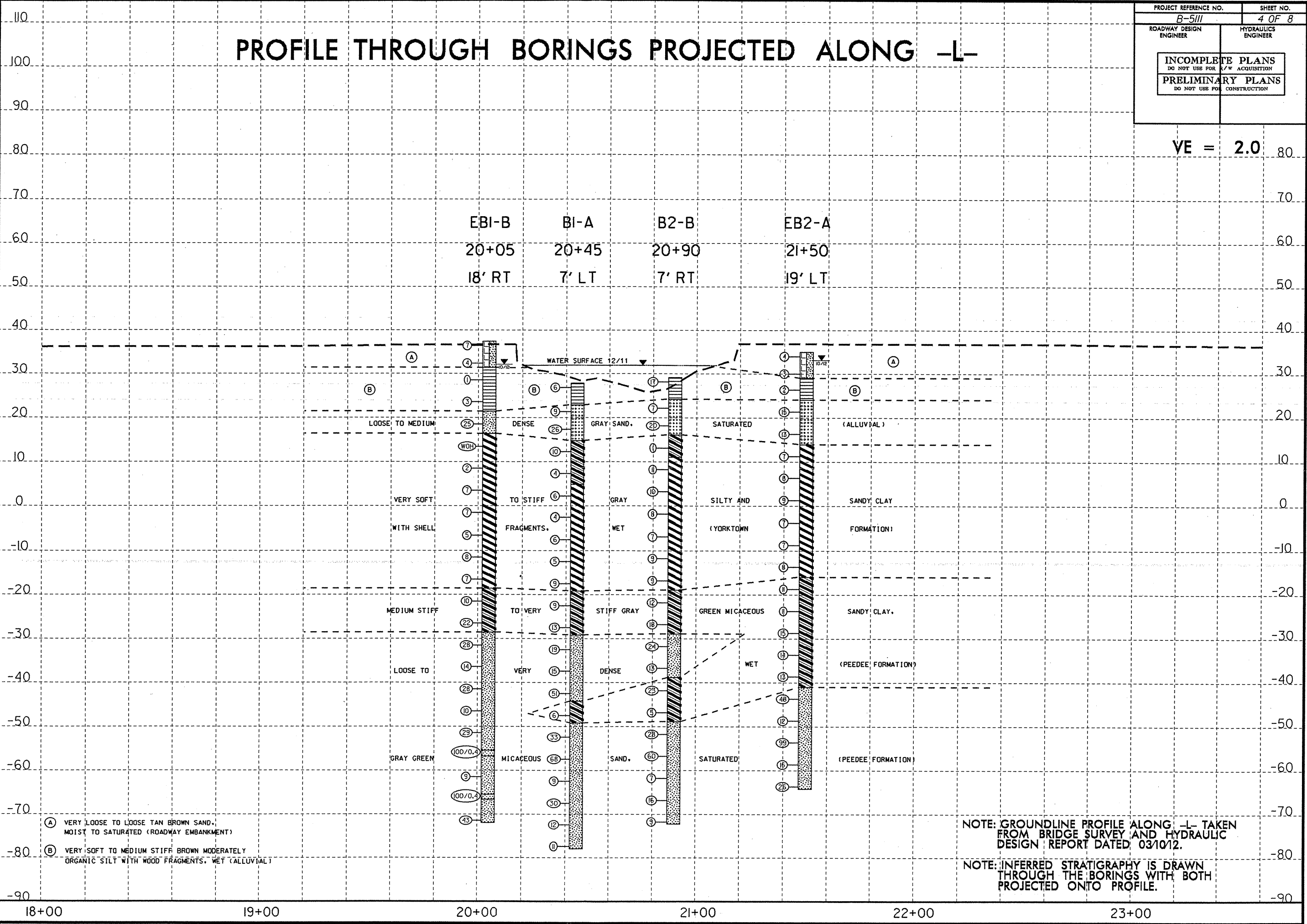

- (A) VERY LOOSE TO LOOSE TAN BROWN SAND, MOIST TO SATURATED (ROADWAY EMBANKMENT)
- (B) VERY SOFT TO MEDIUM STIFF BROWN MODERATELY ORGANIC SILT WITH WOOD FRAGMENTS, WET (ALLUVIAL)

NOTE: GROUNDLINE PROFILE ALONG -L- TAKEN FROM BRIDGE SURVEY AND HYDRAULIC DESIGN REPORT DATED 03/10/12.
 NOTE: INFERRED STRATIGRAPHY IS DRAWN THROUGH THE BORINGS WITH BOTH PROJECTED ONTO PROFILE.

NCDOT GEOTECHNICAL ENGINEERING UNIT
BORELOG REPORT

WBS 42249.1.1	TIP B-5111	COUNTY PITT	GEOLOGIST Wrike, C. M.	
SITE DESCRIPTION BRIDGE NO. 111 ON -L- (SR 1588) OVER BRIERY SWAMP CREEK				GROUND WTR (ft)
BORING NO. EB2-A	STATION 21+50	OFFSET 19 ft LT	ALIGNMENT -L-	0 HR. N/A
COLLAR ELEV. 35.0 ft	TOTAL DEPTH 99.2 ft	NORTHING 715,892	EASTING 2,522,521	24 HR. 1.9
DRILL RIG/HAMMER EFF./DATE GFO1042 CME-550 91% 05/23/2012		DRILL METHOD Mud Rotary	HAMMER TYPE Automatic	
DRILLER Smith, R. E.	START DATE 10/04/12	COMP. DATE 10/04/12	SURFACE WATER DEPTH N/A	

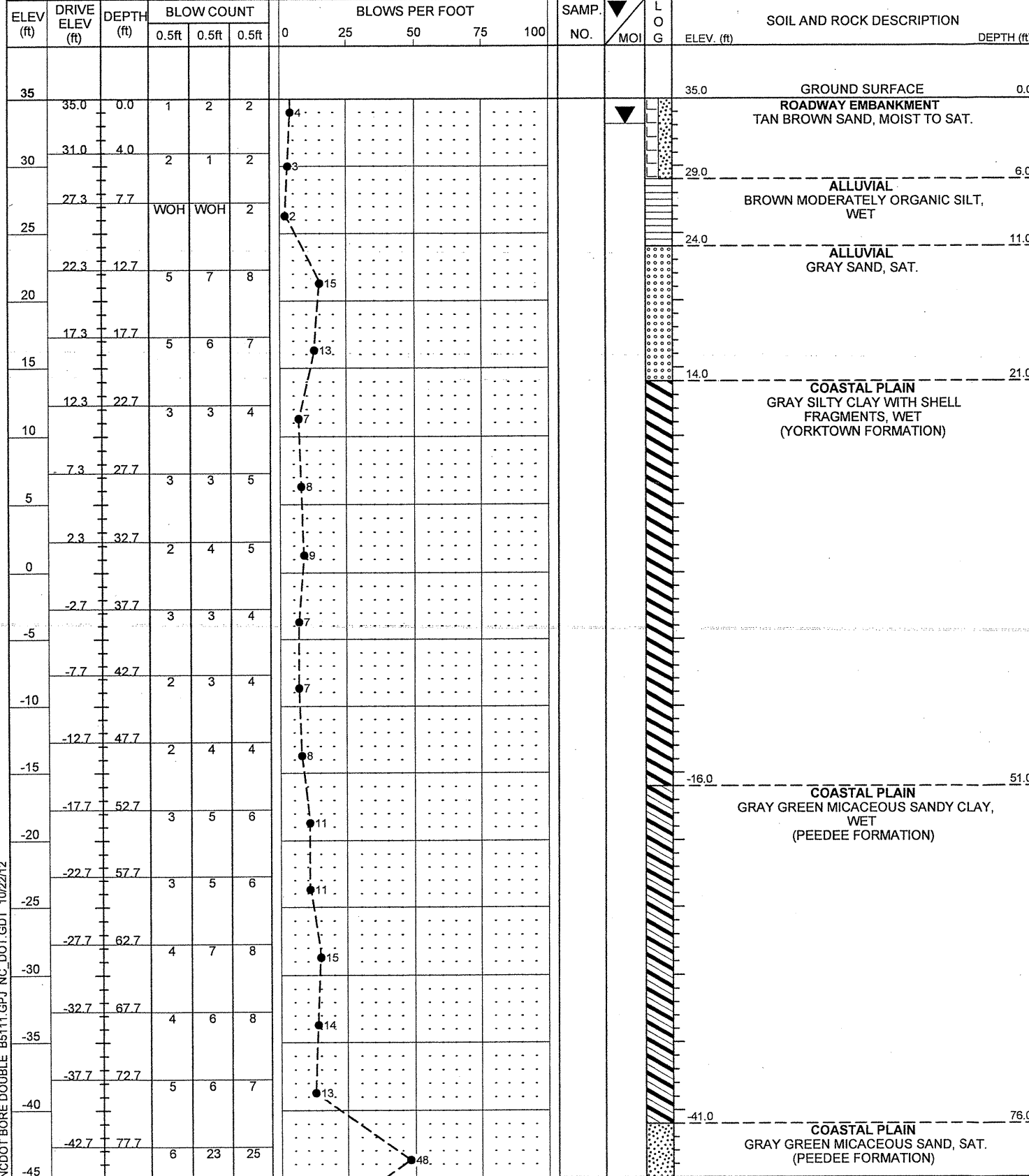

WBS 42249.1.1	TIP B-5111	COUNTY PITT	GEOLOGIST Wrike, C. M.	
SITE DESCRIPTION BRIDGE NO. 111 ON -L- (SR 1588) OVER BRIERY SWAMP CREEK				GROUND WTR (ft)
BORING NO. EB2-A	STATION 21+50	OFFSET 19 ft LT	ALIGNMENT -L-	0 HR. N/A
COLLAR ELEV. 35.0 ft	TOTAL DEPTH 99.2 ft	NORTHING 715,892	EASTING 2,522,521	24 HR. 1.9
DRILL RIG/HAMMER EFF./DATE GFO1042 CME-550 91% 05/23/2012		DRILL METHOD Mud Rotary	HAMMER TYPE Automatic	
DRILLER Smith, R. E.	START DATE 10/04/12	COMP. DATE 10/04/12	SURFACE WATER DEPTH N/A	

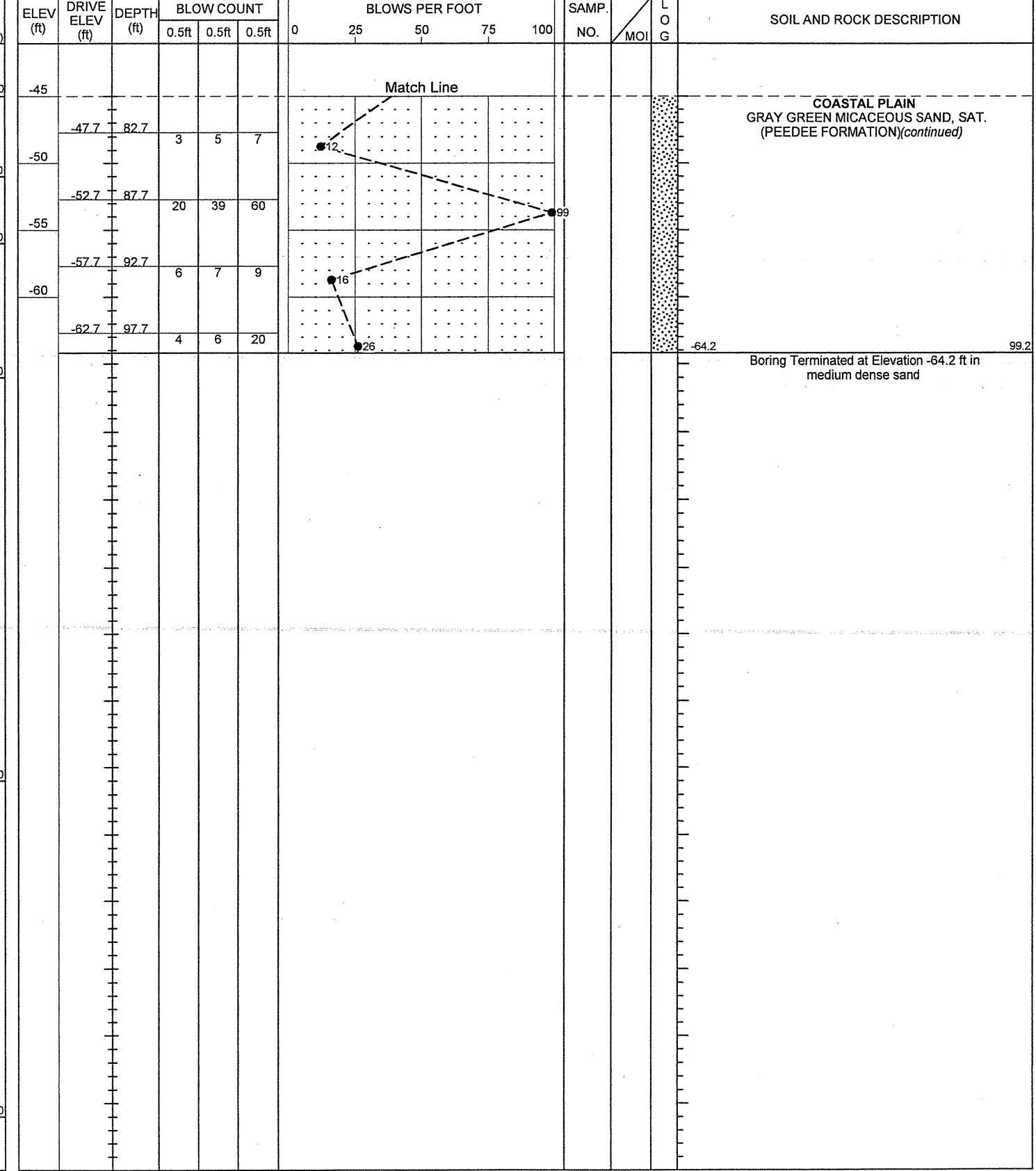

NCDOT BORE DOUBLE B5111.GPJ NC_DOT.GDT 10/22/12