

STATE	STATE PROJECT REFERENCE NO.	SHEET NO.	TOTAL SHEETS
N.C.	W-5335	EC-1	
STATE PROJ. NO.	F.A. PROJ. NO.	DESCRIPTION	

**TIP PROJECT: W-5335**

STATE OF NORTH CAROLINA  
 DIVISION OF HIGHWAYS  
 PLAN FOR PROPOSED  
 HIGHWAY EROSION CONTROL  
**CUMBERLAND COUNTY**

LOCATION: NC 24 /210 (GROVE ST.) AND US 301 /BUS 95  
 (EASTERN BLVD.)

TYPE OF WORK: RAISED MEDIAN WITH CURB AND GUTTER, GRADING,  
 PAVING, DRAINAGE, SIGNALS AND PAVEMENT MARKINGS

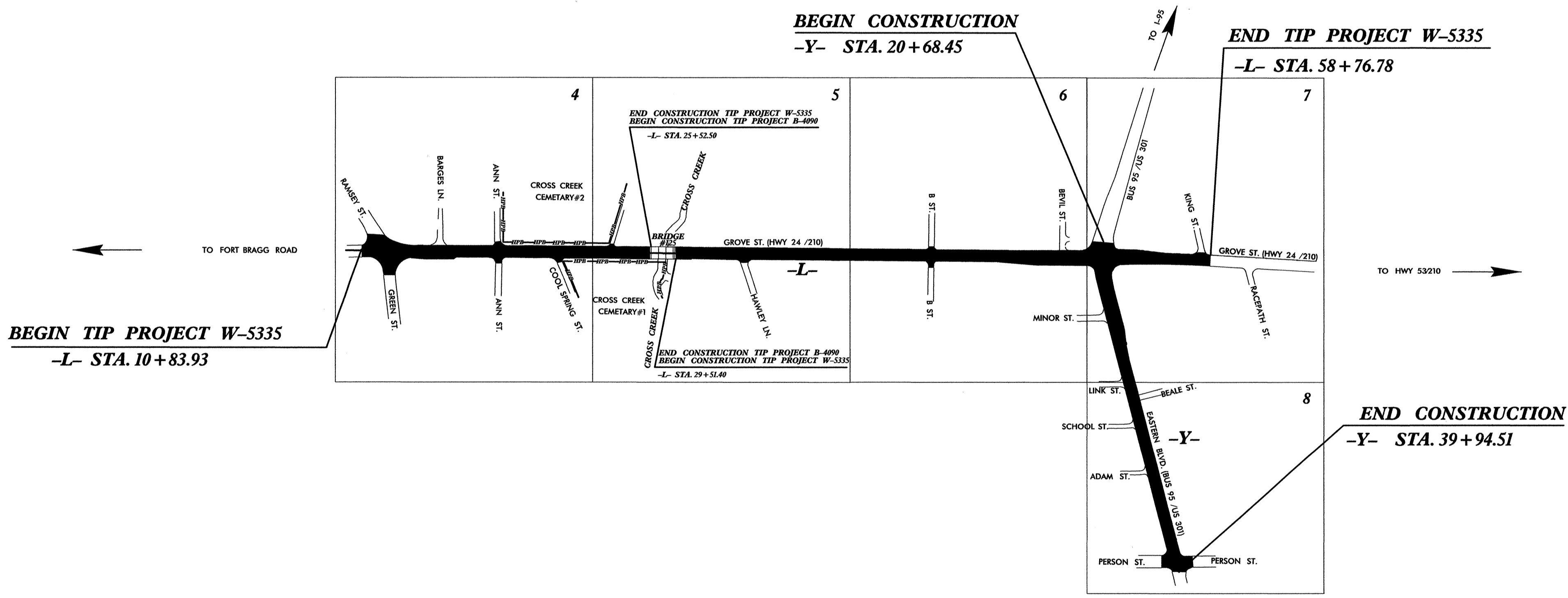
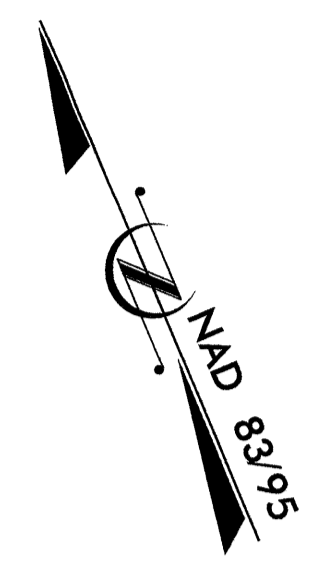

**EROSION AND SEDIMENT CONTROL MEASURES**

Std. #	Description	Symbol
1650.05	Temporary Silt Ditch	TD
1650.05	Temporary Diversion	TD
1605.01	Temporary Silt Fence	III III III
1606.01	Special Sediment Control Fence	▲▲▲▲▲
1622.01	Temporary Berms and Slope Drains	▲
1650.02	Silt Basin Type B	▨
1653.01	Temporary Rock Silt Check Type-A	▨
	Temporary Rock Silt Check Type-A with Matting and Polyacrylamide (PAM)	▨
1653.02	Temporary Rock Silt Check Type-B	▨
	Wattle/Coir Fiber Wattle	▨
	Wattle/Coir Fiber Wattle with Polyacrylamide (PAM)	▨
1654.01	Temporary Rock Sediment Dam Type-A	▨
1654.02	Temporary Rock Sediment Dam Type-B	▨
1655.01	Rock Pipe Inlet Sediment Trap Type-A	U
1655.02	Rock Pipe Inlet Sediment Trap Type-B	U
1650.04	Stilling Basin	▭
1650.06	Special Stilling Basin	▭
	Rock Inlet Sediment Trap:	
1652.01	Type A	A
1652.02	Type B	B
1652.03	Type C	C
	Skimmer Basin	▭
	Tiered Skimmer Basin	▭
	Infiltration Basin	▭

INSTALL TEMPORARY SILT FENCE AROUND DISTURBED AREAS AND AROUND STOCK PILES TO CONTAIN RUNOFF.

INSTALL FABRIC INSERT INLET PROTECTIONS IN DROP INLETS AND CATCH BASINS AS DIRECTED.

**GRAPHIC SCALE**

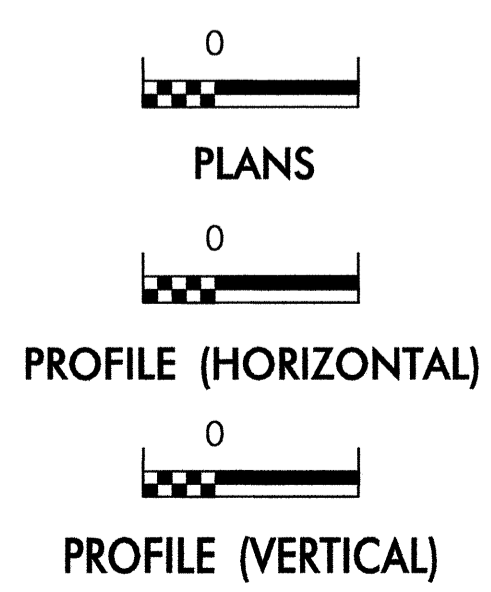

ROADSIDE ENVIRONMENTAL UNIT  
 DIVISION OF HIGHWAYS  
 STATE OF NORTH CAROLINA

THESE EROSION AND SEDIMENT CONTROL PLANS COMPLY WITH THE REGULATIONS SET FORTH BY THE NCG-010000 GENERAL CONSTRUCTION PERMIT EFFECTIVE AUGUST 3, 2011 ISSUED BY THE NORTH CAROLINA DEPARTMENT OF ENVIRONMENT AND NATURAL RESOURCES DIVISION OF WATER QUALITY.

Prepared In the Office of:  
**ROADSIDE ENVIRONMENTAL UNIT**  
 1 South Wilmington St.  
 Raleigh, NC 27611  
**2012 STANDARD SPECIFICATIONS**

Roadway Standard Drawings

The following roadway english standards as appear in "Roadway Standard Drawings"- Roadway Design Unit - N. C. Department of Transportation - Raleigh, N. C., dated January 2012 and the latest revision thereto are applicable to this project and by reference hereby are considered a part of these plans.

1604.01 Railroad Erosion Control Detail	1652.01 Rock Inlet Sediment Trap Type A
1605.01 Temporary Silt Fence	1652.02 Rock Inlet Sediment Trap Type B
1606.01 Special Sediment Control Fence	1652.03 Rock Inlet Sediment Trap Type C
1607.01 Gravel Construction Entrance	1653.01 Temporary Rock Silt Check Type A
1622.01 Temporary Berms and Slope Drains	1653.02 Temporary Rock Silt Check Type B
1630.01 Riser Basin	1654.01 Temporary Rock Sediment Dam Type A
1630.02 Silt Basin Type B	1654.02 Temporary Rock Sediment Dam Type B
1630.03 Temporary Silt Ditch	1655.01 Rock Pipe Inlet Sediment Trap Type A
1630.04 Stilling Basin	1655.02 Rock Pipe Inlet Sediment Trap Type B
1630.05 Temporary Diversion	1640.01 Coir Fiber Baffle
1630.06 Special Stilling Basin	1645.01 Temporary Stream Crossing
1631.01 Matting Installation	

05-FEB-2013 14:41 RA:ENVIRONMENTAL UNIT W-5335-EC-tsh.dgn

# SILT FENCE COIR FIBER WATTLE BREAK DETAIL

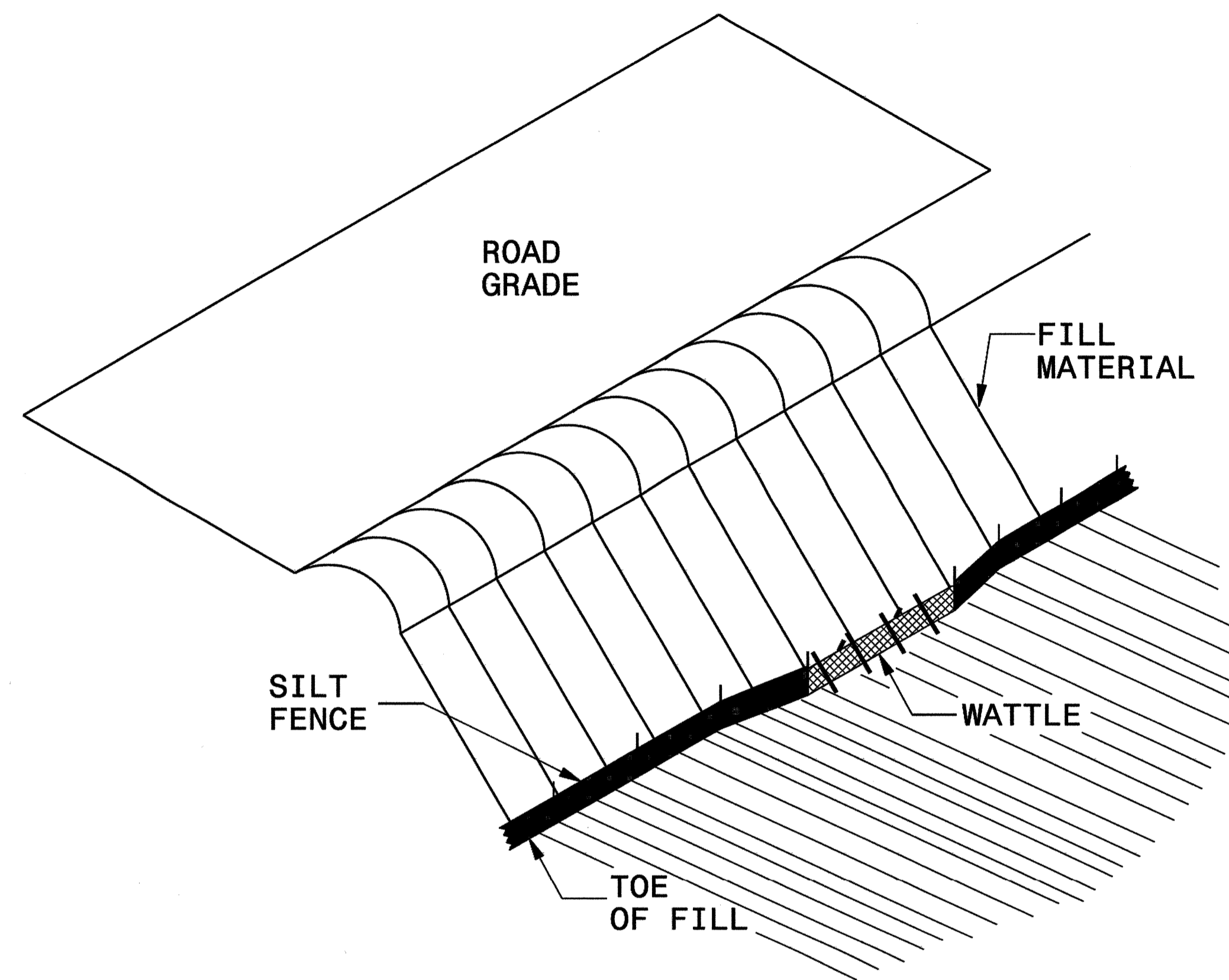

**ISOMETRIC VIEW**

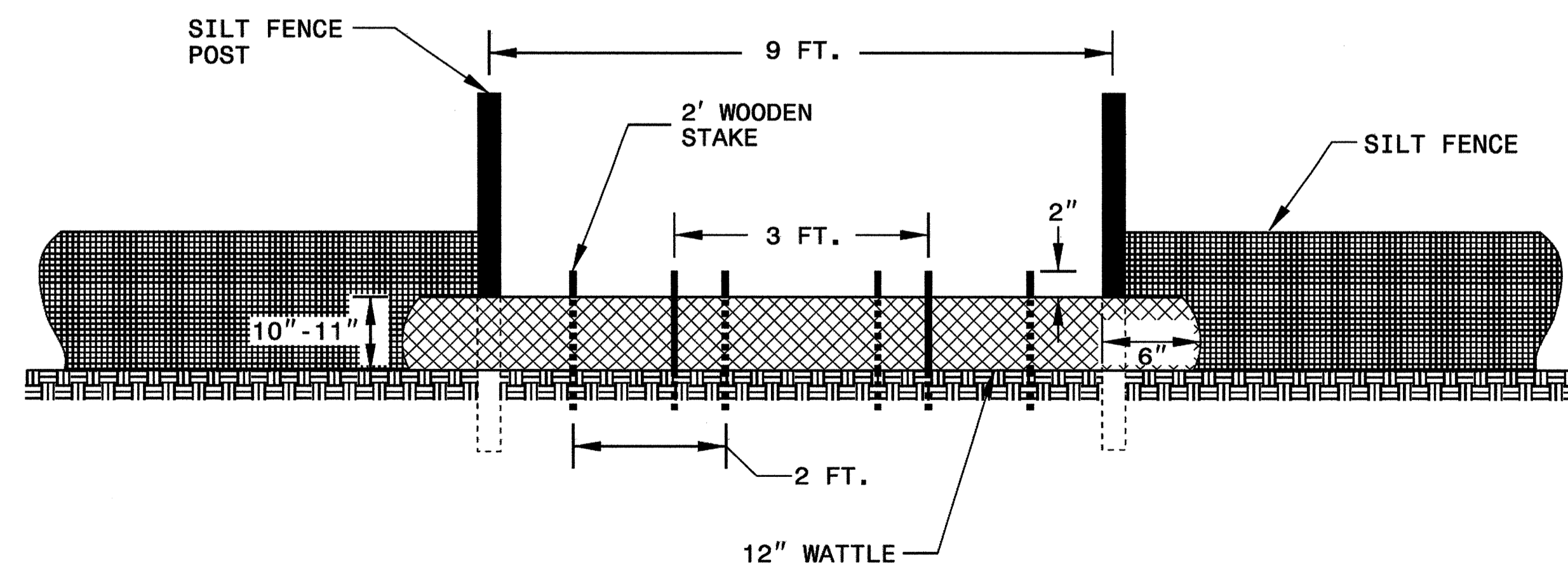

**VIEW FROM SLOPE**

**NOTES:**

USE MINIMUM 12 IN. DIAMETER COIR FIBER (COCONUT FIBER) WATTLE AND LENGTH OF 10 FT.

EXCAVATE A 1 TO 2 INCH TRENCH FOR WATTLE TO BE PLACED.

DO NOT PLACE WATTLE ON TOE OF SLOPE.

USE 2 FT. WOODEN STAKES WITH A 2 IN. BY 2 IN. NOMINAL CROSS SECTION.

INSTALL A MINIMUM OF 2 UPSLOPE STAKES AND 4 DOWNSLOPE STAKES AT AN ANGLE TO WEDGE WATTLE TO GROUND.

PROVIDE STAPLES MADE OF 0.125 IN. DIAMETER STEEL WIRE FORMED INTO A U SHAPE NOT LESS THAN 12" IN LENGTH.

INSTALL STAPLES APPROXIMATELY EVERY 1 LINEAR FOOT ON BOTH SIDES OF WATTLE AND AT EACH END TO SECURE IT TO THE SOIL.

WATTLE INSTALLATION CAN BE ON OUTSIDE OF THE SILT FENCE AS DIRECTED.

INSTALL TEMPORARY SILT FENCE IN ACCORDANCE WITH SECTION 1605 OF THE STANDARD SPECIFICATIONS.

**INSET A**

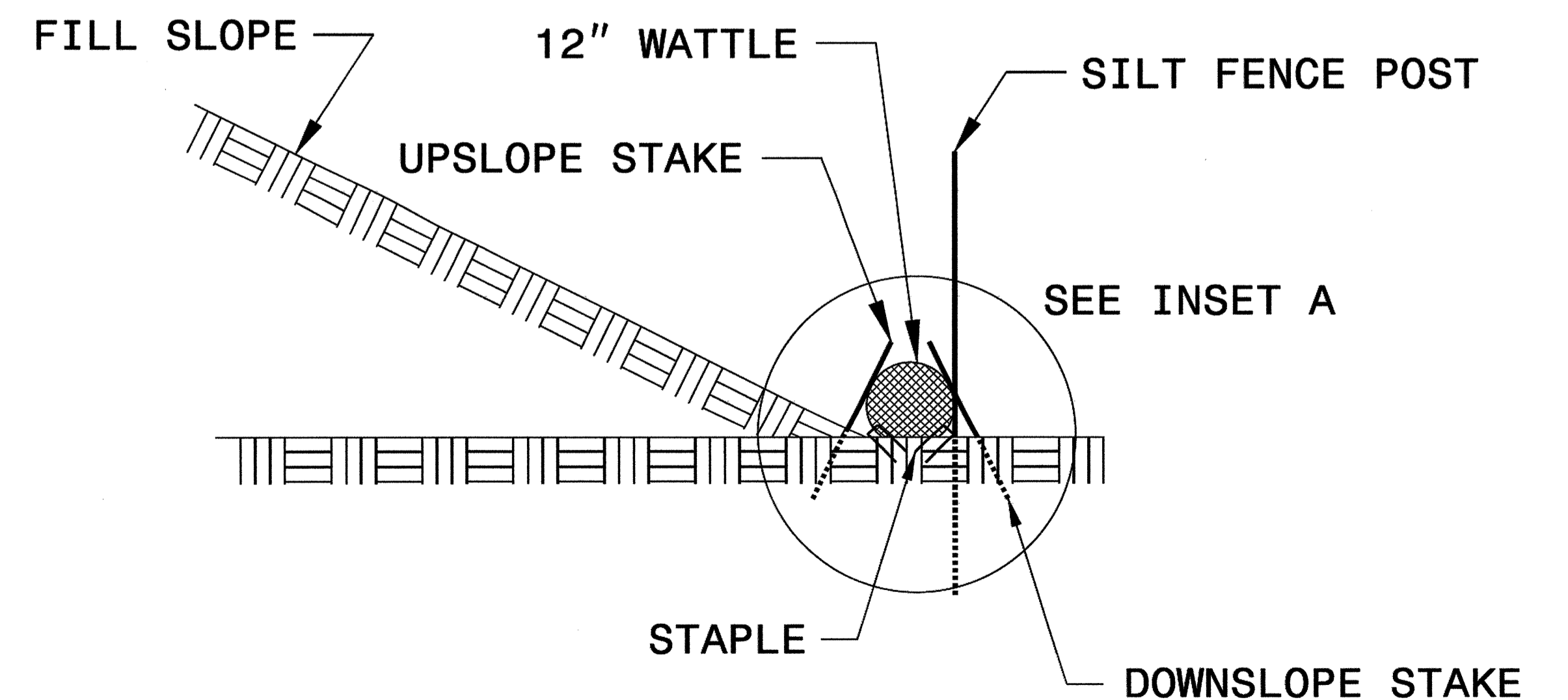
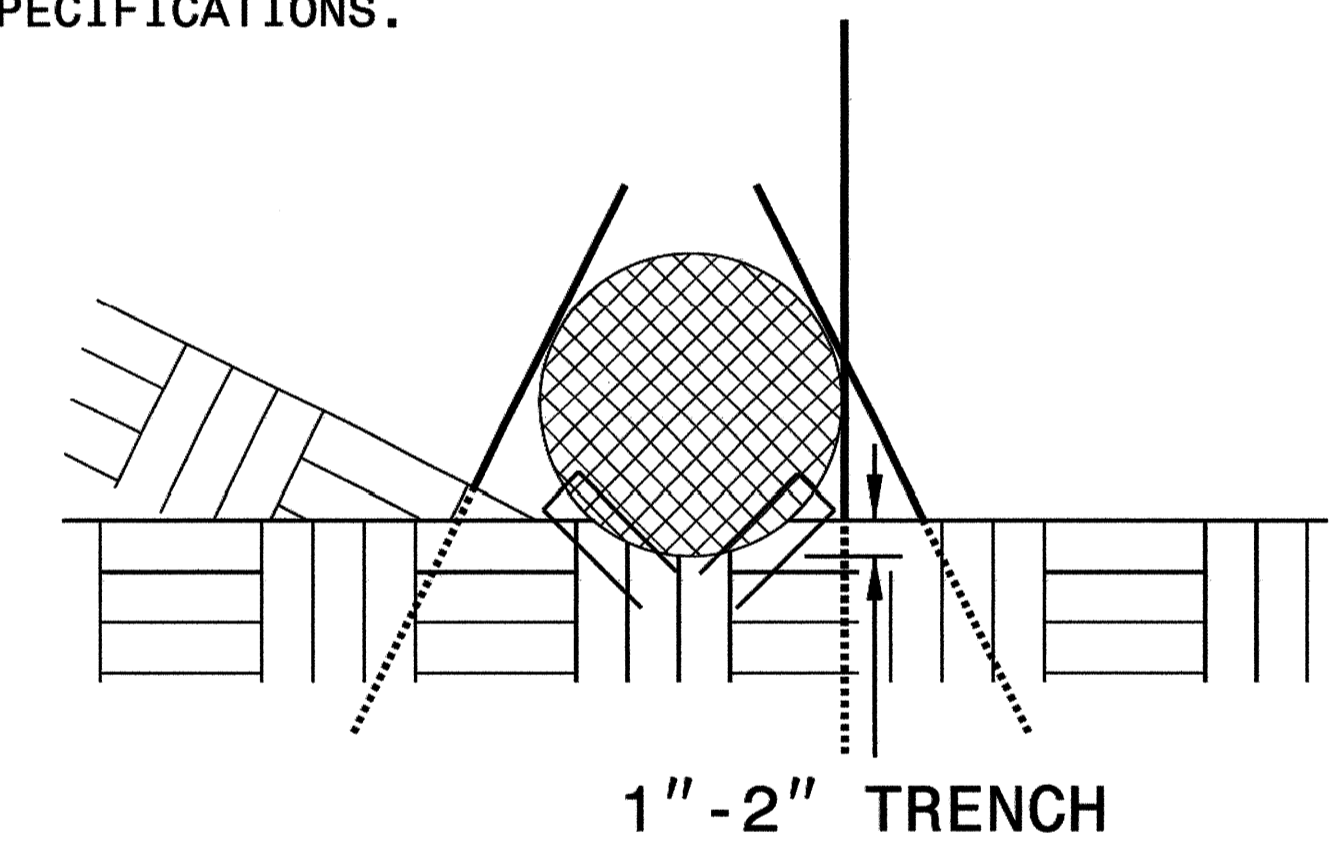

**SIDE VIEW**

DIVISION OF HIGHWAYS  
STATE OF NORTH CAROLINA

---



---

## ***SOIL STABILIZATION TIMEFRAMES***

<i>SITE DESCRIPTION</i>	<i>STABILIZATION TIME</i>	<i>TIMEFRAME EXCEPTIONS</i>
PERIMETER DIKES, SWALES, DITCHES AND SLOPES	7 DAYS	NONE
HIGH QUALITY WATER (HQW) ZONES	7 DAYS	NONE
SLOPES STEEPER THAN 3:1	7 DAYS	IF SLOPES ARE 10' OR LESS IN LENGTH AND ARE NOT STEEPER THAN 2:1, 14 DAYS ARE ALLOWED.
SLOPES 3:1 OR FLATTER	14 DAYS	7 DAYS FOR SLOPES GREATER THAN 50' IN LENGTH.
ALL OTHER AREAS WITH SLOPES FLATTER THAN 4:1	14 DAYS	NONE, EXCEPT FOR PERIMETERS AND HQW ZONES.