



TRANSPORTATION TRAFFIC SURVEYING ENVIRONMENTAL SITE CIVIL INSPECTIONS CONSTRUCTION

**SIGN NUMBER: SP-1**      **BACKG COLOR: Fluorescent Orange**  
**TYPE: STATIONARY**      **COPY COLOR: Black**  
**QUANTITY: SEE PLANS**

**DESIGN BY: S MILLER**  
**PROJECT ID: B-4728**

**CHECKED BY: R DRAYTON**  
**DIV: 8**

**DATE: Jun 12, 2012**

**SIGN WIDTH: 48"**  
**HEIGHT: 30"**  
**TOTAL AREA: 10.0 Sq.Ft.**

**BORDER TYPE: RECESSED**  
**RECESS: 0.38"**  
**WIDTH: 0.63"**  
**RADII: 1.5"**

**NO. Z BARS:**      **MAT'L: 0.125" (3.2 mm) ALUMINUM**  
**LENGTH:**

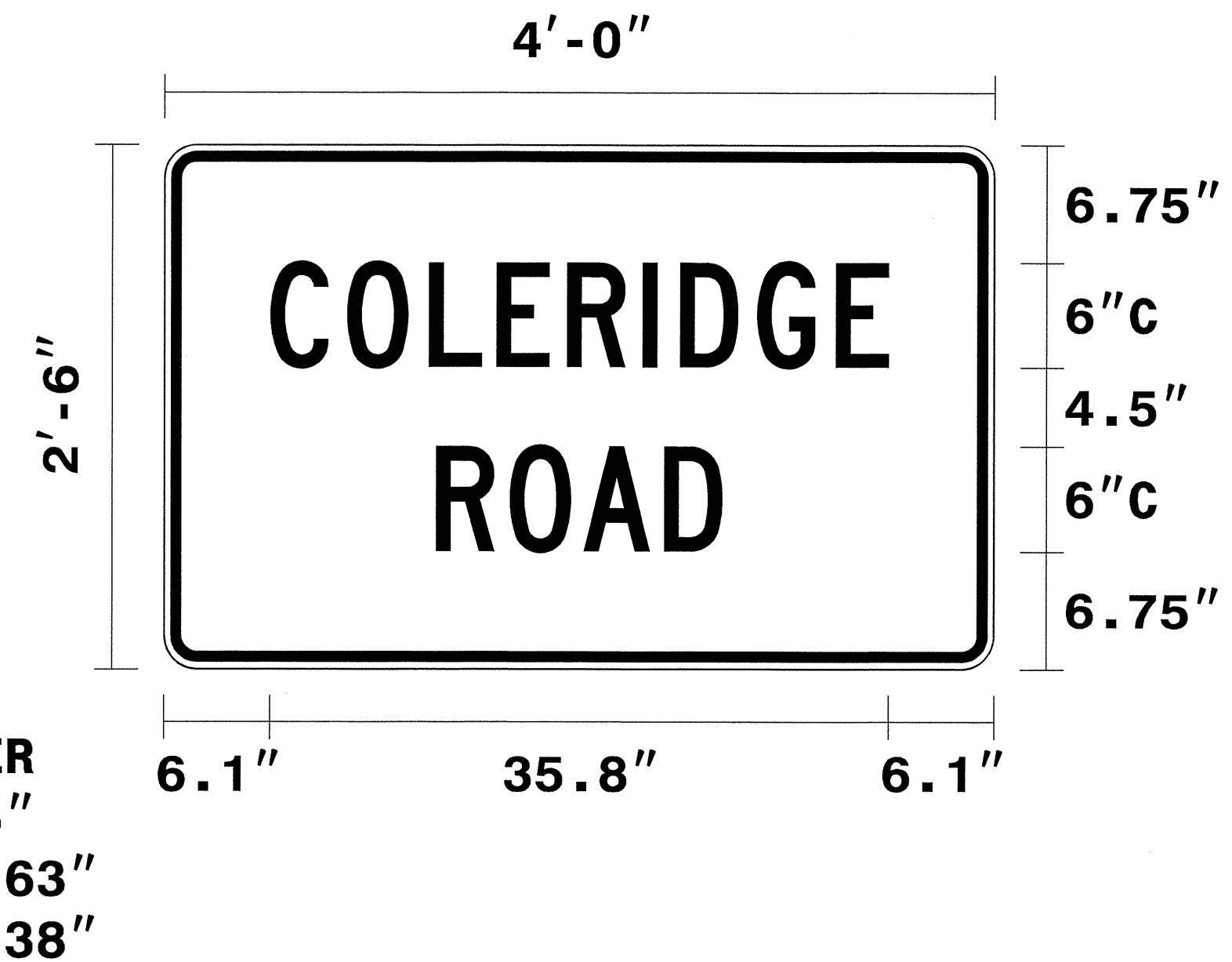

**USE NOTES**

1. Legend and border shall be direct applied black non-reflective sheeting.
2. Background shall be Type VII, VIII, or IX (prismatic) fluorescent orange retroreflective sheeting.

Spacing Factor is 1 unless specified otherwise

**LETTER POSITIONS**

Letter locations are panel edge to lower left corner											Series/Size
C	O	L	E	R	I	D	G	E			Text Length
6.1	10.6	15.3	19.2	23.3	27.7	29.8	34.3	38.8			C 2000
											35.8
R	O	A	D								Text Length
15.7	20	24.2	28.9								C 2000
											16.6

FILENAME: Coleridge Road

SEPI ENGINEERING & CONSTRUCTION SIGN DETAIL

\$\$\$\$\$SYTIME\$\$\$\$\$  
 \$\$\$SERVNAME\$\$\$\$\$

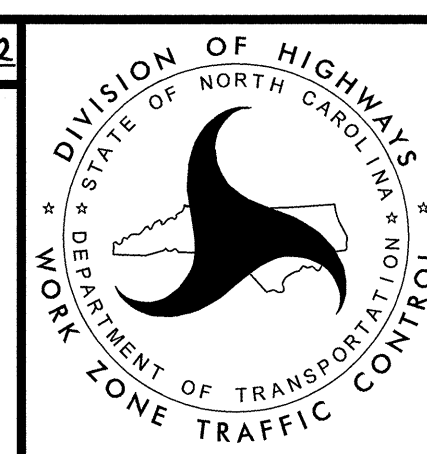
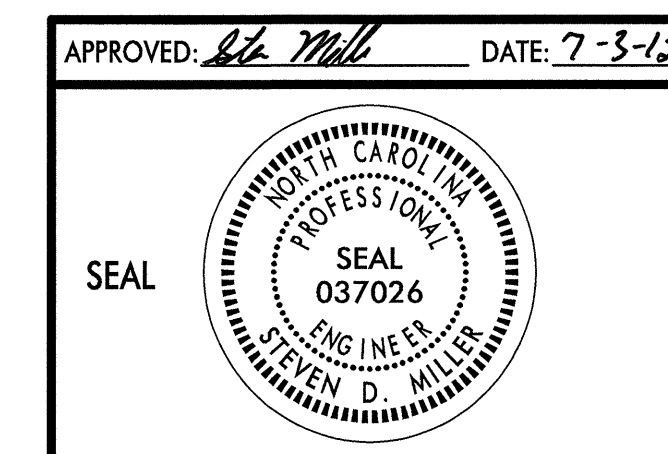

**SPECIAL SIGN DESIGN**