

03/28/99

T.I.P. NO.	SHEET NO.
B-4656	UC-1

STATE OF NORTH CAROLINA
DIVISION OF HIGHWAYS

**UTILITY CONSTRUCTION PLANS
WAKE COUNTY**

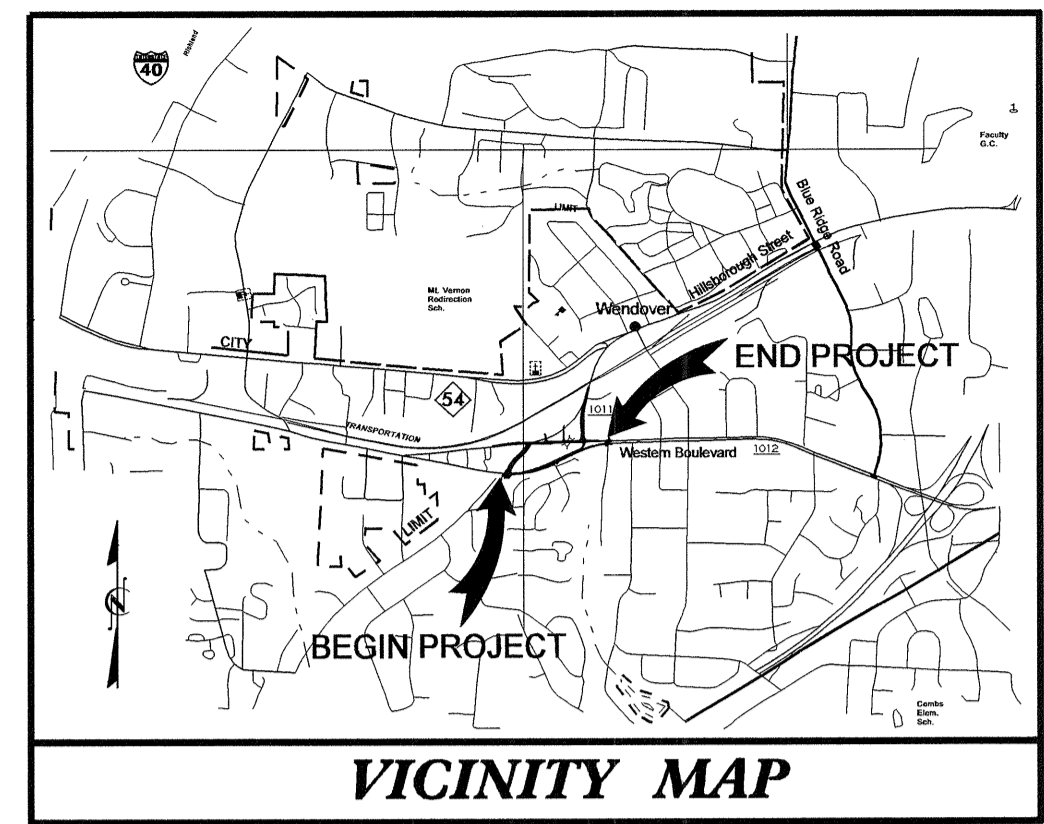

**LOCATION: REPLACE BRIDGE No. 492 SR 1012 (WESTERN BLVD.)
ON SR 1011 (HILLSBOROUGH ST.) WITH AT-GRADE INTERSECTION**

TYPE OF WORK: UTILITY CONSTRUCTION

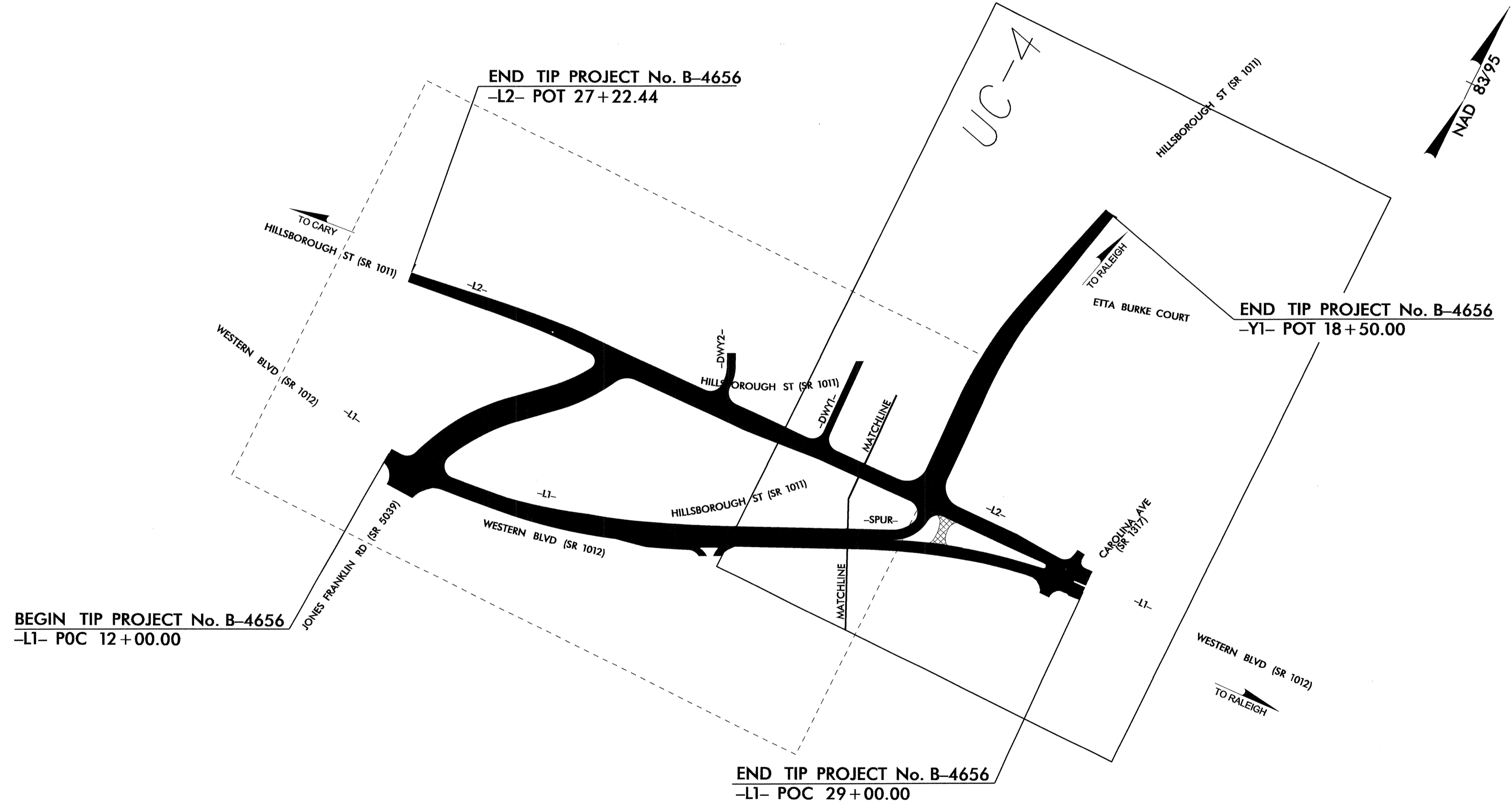

TIP PROJECT: B-4656

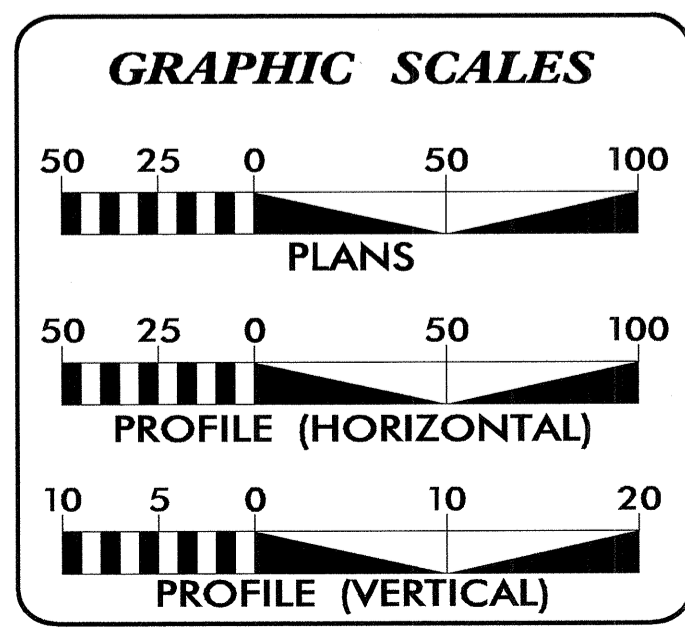

INDEX OF SHEETS

SHEET NO.	DESCRIPTION
UC-1	TITLE SHEET
UC-2	UTILITY SYMBOLOLOGY
UC-3	NOTES
UC-4	UTILITY CONSTRUCTION PLAN SHEET
UC-5	PROFILE

WATER AND SEWER OWNERS ON PROJECT

(1) SANITARY SEWER : CITY OF RALEIGH

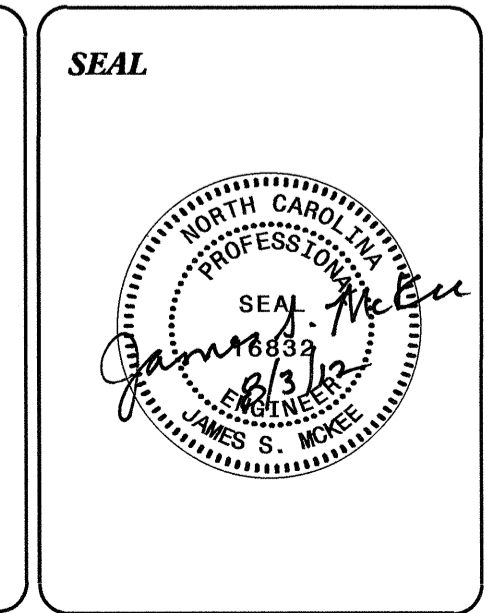

PREPARED IN THE OFFICE OF:
**DIVISION OF HIGHWAYS
UTILITIES ENGINEERING
SECTION**

1591 MAIL SERVICES CENTER
RALEIGH NC 27699-1591
PHONE (919) 250-4128
FAX (919) 250-4119

Roger Worthington, P.E. UTILITIES SECTION ENGINEER
JAMES S. MCKEE, P.E. UTILITIES SQUAD LEADER PROJECT ENGINEER
MICHAEL R. BRIGHT UTILITIES PROJECT DESIGNER

03-AUG-2012 10:35
R:\Utilities\rdy_UF\Proj\B-4656_UF_Title_UC1.psh.dgn
\$\$\$\$\$USERNAME\$\$\$\$\$

STATE OF NORTH CAROLINA
 DIVISION OF HIGHWAYS

UTILITIES PLAN SHEET SYMBOLS

PROPOSED WATER SYMBOLS

Water Line (Sized as Shown)	----- 12" WL -----
11¼ Degree Bend	----- +-----
22½ Degree Bend	----- +-----
45 Degree Bend	----- + ^x -----
90 Degree Bend	----- +-----
Plug	----- -----
Tee	----- +-----
Cross	----- +-----
Reducer	----- ▶-----
Gate Valve	----- GV -----
Butterfly Valve	----- BV -----
Tapping Valve	----- TGV -----
Line Stop	----- LS -----
Line Stop with Bypass	----- LS/BP -----
Blow Off	----- BO -----
Fire Hydrant	----- PFH -----
Relocate Fire Hydrant	----- REM FH -----
Remove Fire Hydrant	----- REM FH -----
Water Meter	----- PWM -----
Relocate Water Meter	----- REM WM -----
Remove Water Meter	----- REM WM -----
Water Pump Station	----- PS(W) -----
RPZ Backflow Preventer	----- PBPZ -----
DCV Backflow Preventer	----- PBFV -----
Relocate RPZ Backflow Preventer	----- RRPZ -----
Relocate DCV Backflow Preventer	----- RBFP -----

PROPOSED SEWER SYMBOLS

Gravity Sewer Line (Sized as Shown)	----- 12" SS -----
Force Main Sewer Line (Sized as Shown)	----- 12" FSS -----
Manhole (Sized per Note)	----- • -----
Sewer Pump Station	----- PS(SS) -----

PROPOSED MISCELLANEOUS UTILITIES SYMBOLS

Power Pole	----- ○ -----
Telephone Pole	----- ○-----
Joint Use Pole	----- ○-----
Telephone Pedestal	----- TEL PED -----
Utility Line by Others (Type as Shown)	----- PROP. O/H POW LINES -----
Trenchless Installation	----- 12" TL INSTALL -----
Encasement by Open Cut	----- 24" ENCAS BY OC -----
Encasement	----- 24" ENCASEMENT -----

Thrust Block	----- -----
Air Release Valve	----- AR -----
Utility Vault	----- UV -----
Concrete Pier	----- CP -----
Steel Pier	----- SP -----
Plan Note	----- NOTE -----
Pay Item Note	----- PAY ITEM -----

EXISTING UTILITIES SYMBOLS

Power Pole	----- • -----	*Underground Power Line	----- P -----
Telephone Pole	----- • -----	*Underground Telephone Cable	----- T -----
Joint Use Pole	----- • -----	*Underground Telephone Conduit	----- TC -----
Utility Pole	----- • -----	*Underground Fiber Optics Telephone Cable	----- T Fo -----
Utility Pole with Base	----- □ -----	*Underground TV Cable	----- TV -----
H-Frame Pole	----- •-----	*Underground Fiber Optics TV Cable	----- TV Fo -----
Power Transmission Line Tower	----- ☒ -----	*Underground Gas Pipeline	----- G -----
Water Manhole	----- ⊗ -----	Aboveground Gas Pipeline	----- A/G Gas -----
Power Manhole	----- ⊗ -----	*Underground Water Line	----- W -----
Telephone Manhole	----- ⊕ -----	Aboveground Water Line	----- A/G Water -----
Sanitary Sewer Manhole	----- ⊗ -----	*Underground Gravity Sanitary Sewer Line	----- SS -----
Hand Hole for Cable	----- ☒ -----	Aboveground Gravity Sanitary Sewer Line	----- A/G Sanitary Sewer -----
Power Transformer	----- ☒ -----	*Underground SS Forced Main Line	----- FSS -----
Telephone Pedestal	----- □ -----	Underground Unknown Utility Line	----- ?UTL -----
CATV Pedestal	----- □ -----	SUE Test Hole	----- • -----
Gas Valve	----- ◇ -----	Water Meter	----- ○ -----
Gas Meter	----- ◇ -----	Water Valve	----- ⊗ -----
Located Miscellaneous Utility Object	----- ○ -----	Fire Hydrant	----- ◇ -----
Abandoned According to Utility Records	----- AATUR -----	Sanitary Sewer Cleanout	----- ⊗ -----
End of Information	----- E.O.I. -----		

*For Existing Utilities
 Utility Line Drawn from Record (Type as Shown) -----
 Designated Utility Line (Type as Shown) -----

5/14/99
 03-AUG-2012 10:08 AM
 4656-UC-2-SYM-UC2-psh.dgn
 REV: 2/1/2012

UTILITY CONSTRUCTION

PROJECT REFERENCE NO. B-4656	SHEET NO. UC-3
DESIGNED BY: MRB	
DRAWN BY: MRB	
CHECKED BY: JSM	
APPROVED BY: JSM	
REVISED:	NORTH CAROLINA DEPARTMENT OF TRANSPORTATION
UTILITIES ENGINEERING SEC. PHONE: (919) 707-6690 FAX: (919) 250-4151	

UTILITY CONSTRUCTION

GENERAL NOTES:

1. THE PROPOSED UTILITY CONSTRUCTION SHALL MEET THE APPLICABLE REQUIREMENTS OF THE NC DEPARTMENT OF TRANSPORTATION'S "STANDARD SPECIFICATIONS FOR ROADS AND STRUCTURES" DATED JANUARY 2012.

2. THE EXISTING UTILITIES BELONG TO THE CITY OF RALEIGH.

3. ALL WATER LINES TO BE INSTALLED WITHIN COMPLIANCE OF THE RULES AND REGULATIONS OF THE NORTH CAROLINA DEPARTMENT OF ENVIRONMENTAL AND NATURAL RESOURCES, DIVISION OF ENVIRONMENTAL HEALTH. ALL SEWER LINES TO BE INSTALLED WITHIN COMPLIANCE OF THE RULES AND REGULATIONS OF THE NORTH CAROLINA DEPARTMENT OF ENVIRONMENT AND NATURAL RESOURCES, DIVISION OF WATER QUALITY. PERFORM ALL WORK IN ACCORDANCE WITH THE APPLICABLE PLUMBING CODES.

4. THE UTILITY OWNER OWNS THE EXISTING UTILITY FACILITIES AND WILL OWN THE NEW UTILITY FACILITIES AFTER ACCEPTANCE BY THE DEPARTMENT. THE DEPARTMENT OWNS THE CONSTRUCTION CONTRACT AND HAS ADMINISTRATIVE AUTHORITY. COMMUNICATIONS AND DECISIONS BETWEEN THE CONTRACTOR AND UTILITY OWNER ARE NOT BINDING UPON THE DEPARTMENT OR THIS CONTRACT UNLESS AUTHORIZED BY THE ENGINEER. AGREEMENTS BETWEEN THE UTILITY OWNER AND CONTRACTOR FOR THE WORK THAT IS NOT PART OF THIS CONTRACT OR IS SECONDARY TO THIS CONTRACT ARE ALLOWED, BUT ARE NOT BINDING UPON THE DEPARTMENT.

5. PROVIDE ACCESS FOR THE DEPARTMENT PERSONNEL AND THE OWNER'S REPRESENTATIVES TO ALL PHASES OF CONSTRUCTION. NOTIFY DEPARTMENT PERSONNEL AND THE UTILITY OWNER TWO WEEKS PRIOR TO COMMENCEMENT OF ANY WORK AND ONE WEEK PRIOR TO SERVICE INTERRUPTION. KEEP UTILITY OWNERS' REPRESENTATIVES INFORMED OF WORK PROGRESS AND PROVIDE OPPORTUNITY FOR INSPECTION OF CONSTRUCTION AND TESTING.

6. THE PLANS DEPICT THE BEST AVAILABLE INFORMATION FOR THE LOCATION, SIZE, AND TYPE OF MATERIAL FOR ALL EXISTING UTILITIES. MAKE INVESTIGATIONS FOR DETERMINING THE EXACT LOCATION, SIZE, AND TYPE MATERIAL OF THE EXISTING FACILITIES AS NECESSARY FOR THE CONSTRUCTION OF THE PROPOSED UTILITIES AND FOR AVOIDING DAMAGE TO EXISTING FACILITIES. REPAIR ANY DAMAGE INCURRED TO EXISTING FACILITIES TO THE ORIGINAL OR BETTER CONDITION AT NO ADDITIONAL COST TO THE DEPARTMENT.

7. MAKE FINAL CONNECTIONS OF THE NEW WORK TO THE EXISTING SYSTEM WHERE INDICATED ON THE PLANS, AS REQUIRED TO FIT THE ACTUAL CONDITIONS, OR AS DIRECTED.

8. MAKE CONNECTIONS BETWEEN EXISTING AND PROPOSED UTILITIES AT TIMES MOST CONVENIENT TO THE PUBLIC, WITHOUT ENDANGERING THE UTILITY SERVICE, AND IN ACCORDANCE WITH THE UTILITY OWNER'S REQUIREMENTS. MAKE CONNECTIONS ON WEEKENDS, AT NIGHT, AND ON HOLIDAYS IF NECESSARY.

9. ALL UTILITY MATERIALS SHALL BE APPROVED PRIOR TO DELIVERY TO THE PROJECT. SEE 1500-7, "SUBMITTALS AND RECORDS" IN SECTION 1500 OF THE STANDARD SPECIFICATIONS.

PROJECT SPECIFIC NOTES:

1. ALL GRAVITY SEWER PIPE SHALL BE PVC SDR 35.

LIST OF STANDARD DRAWINGS

1520.01 SEWER CLEAN OUT

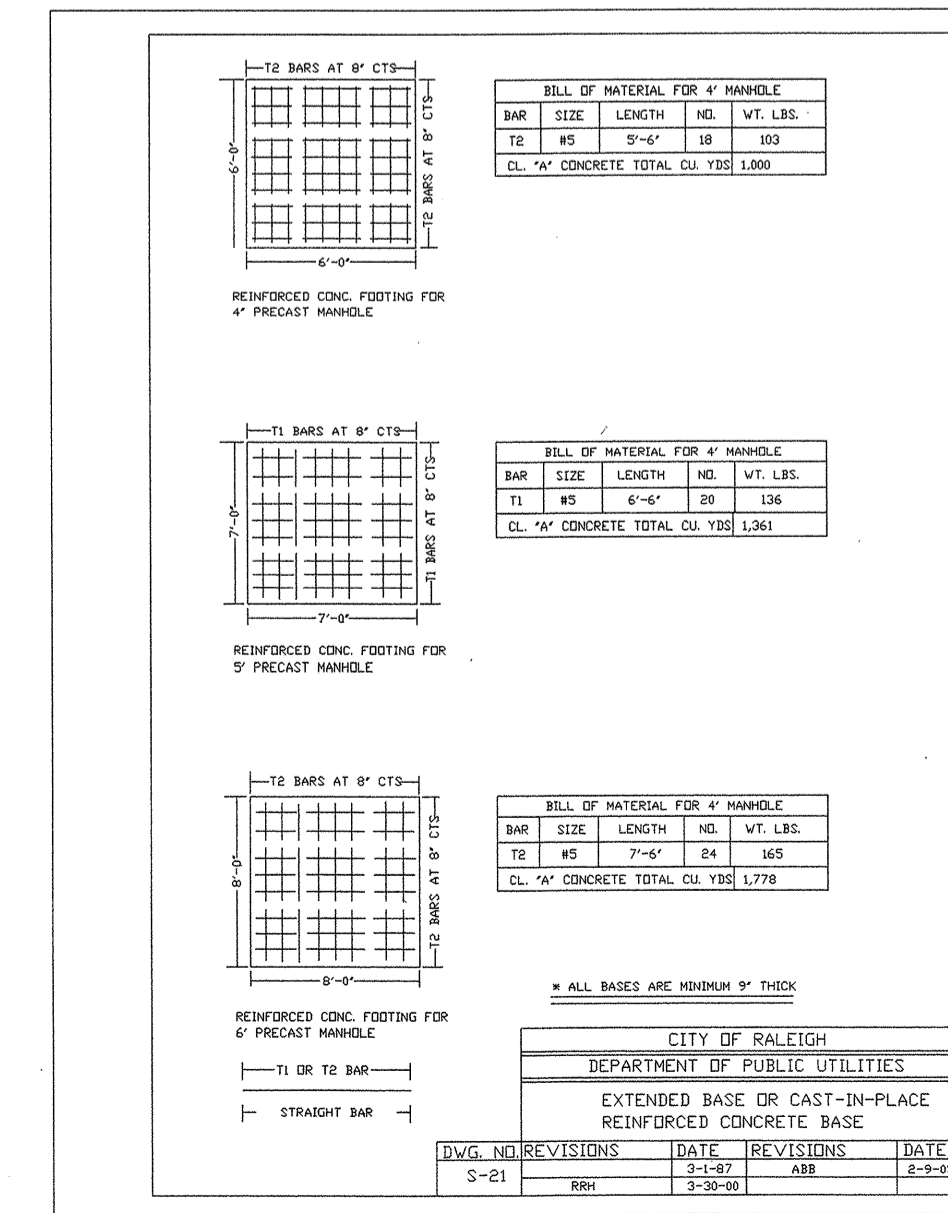
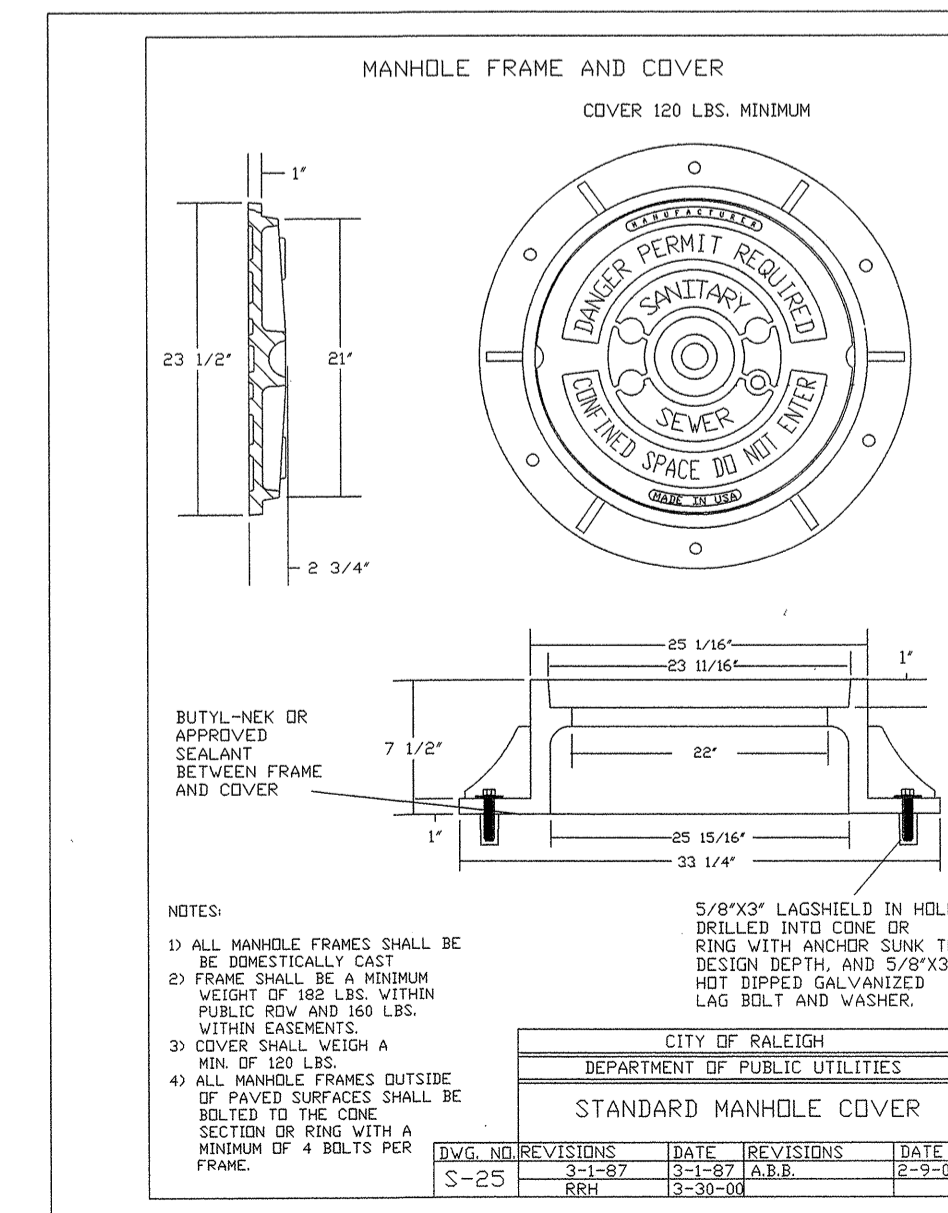
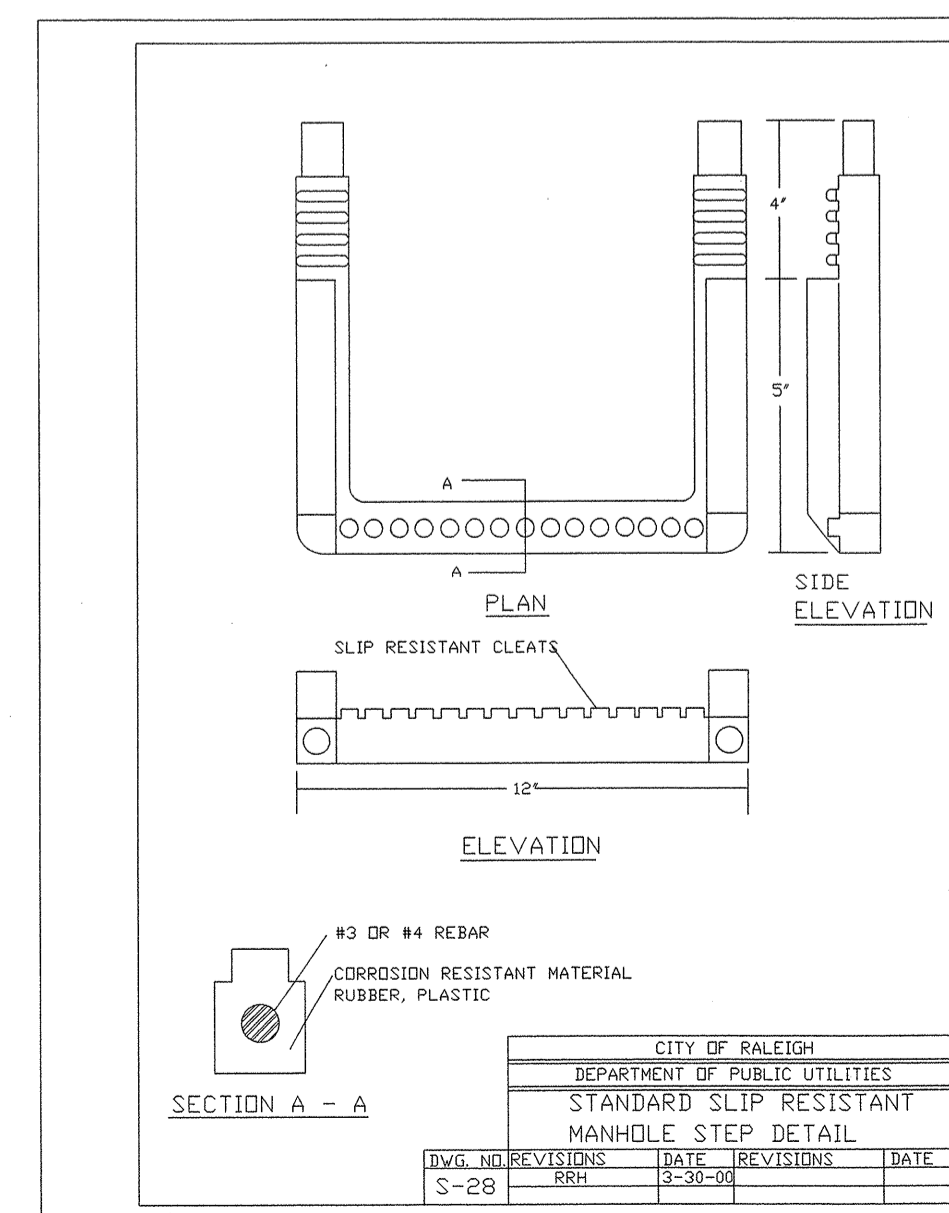
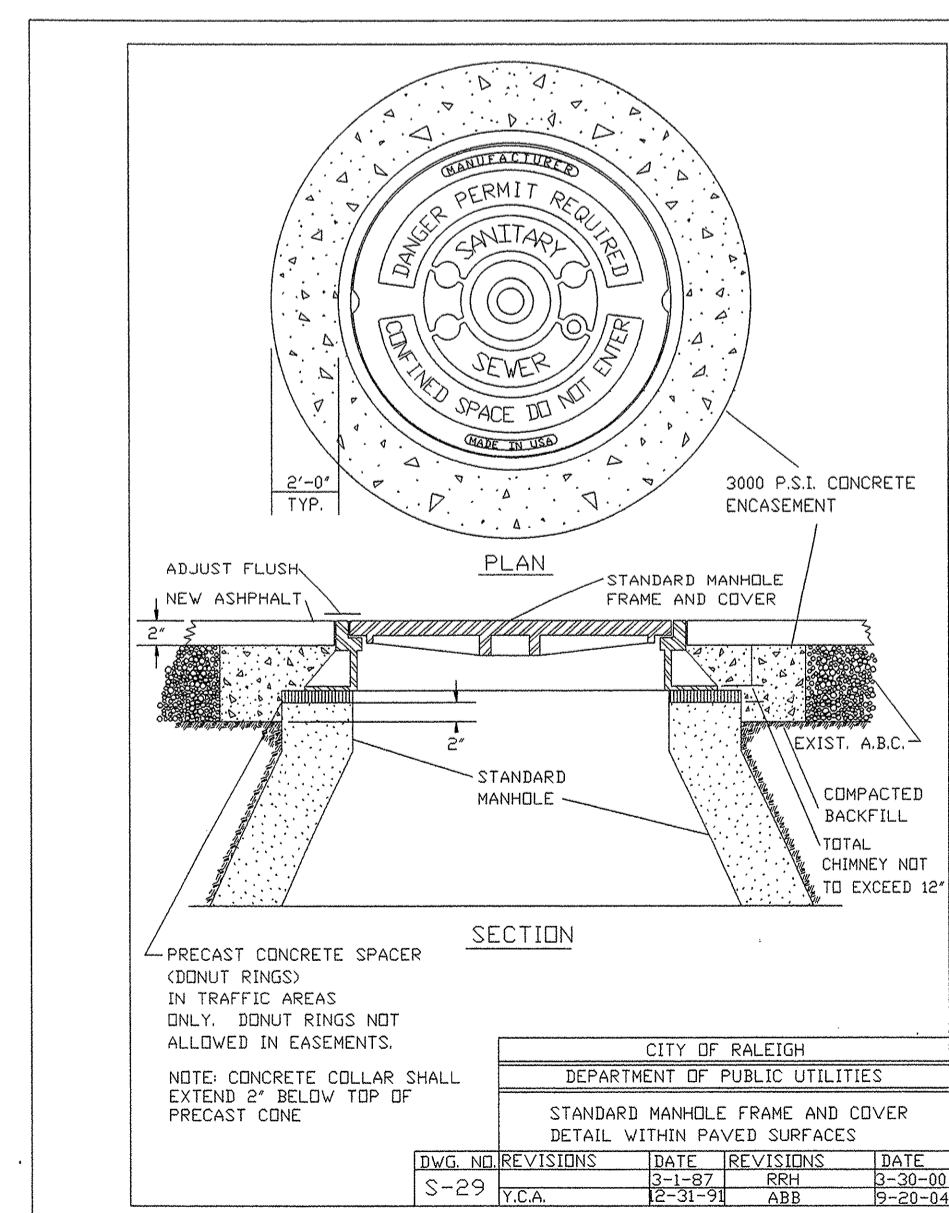
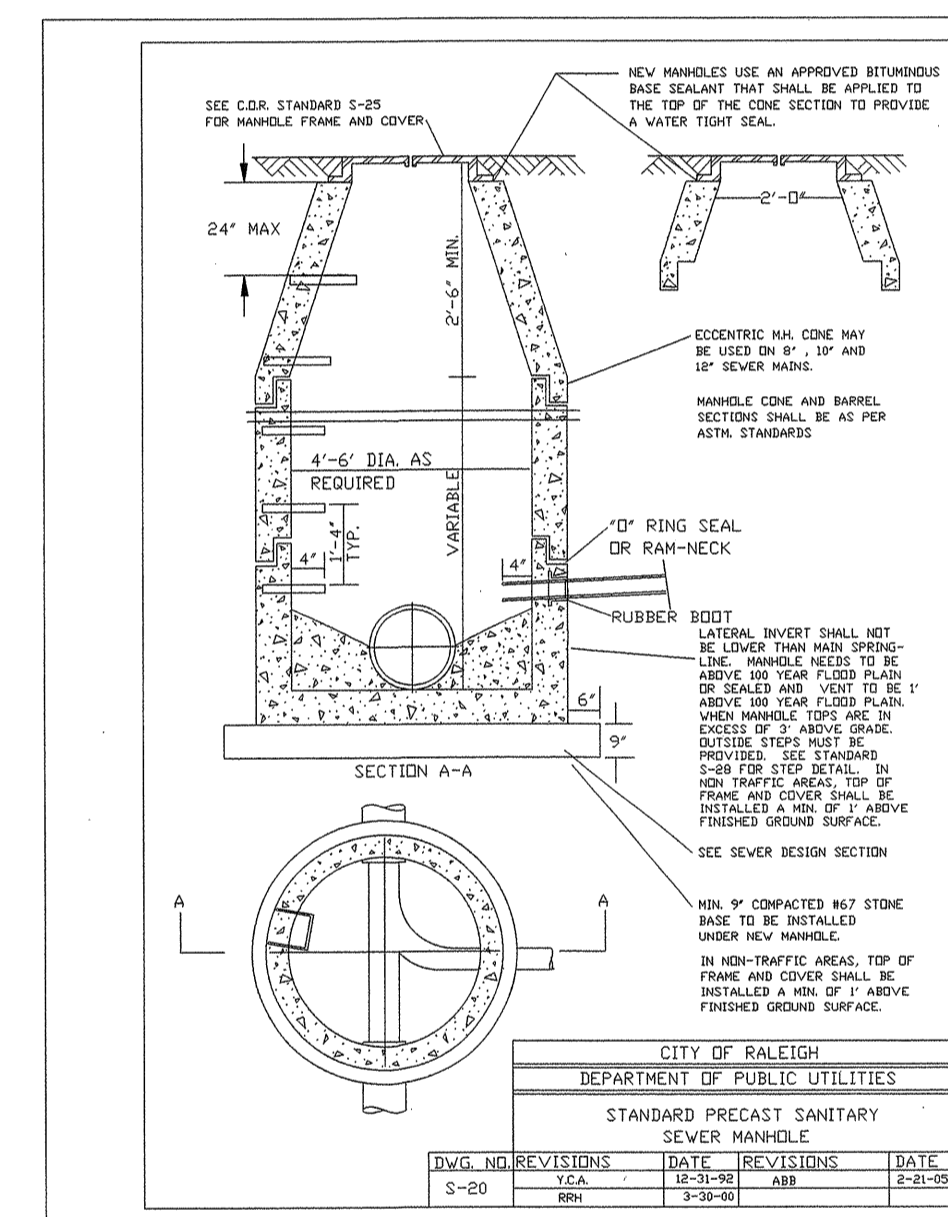

5/14/99

PROJECT REFERENCE NO. B-4656	SHEET NO. UC-5
DESIGNED BY: MRB	
DRAWN BY: MRB	
CHECKED BY: JSM	
APPROVED BY: JSM	
REVISIONS:	
NORTH CAROLINA DEPARTMENT OF TRANSPORTATION UTILITIES ENGINEERING SEC. PHONE: (919) 707-6690 FAX: (919) 250-4151	
UTILITY CONSTRUCTION PLANS ONLY	

UTILITY CONSTRUCTION

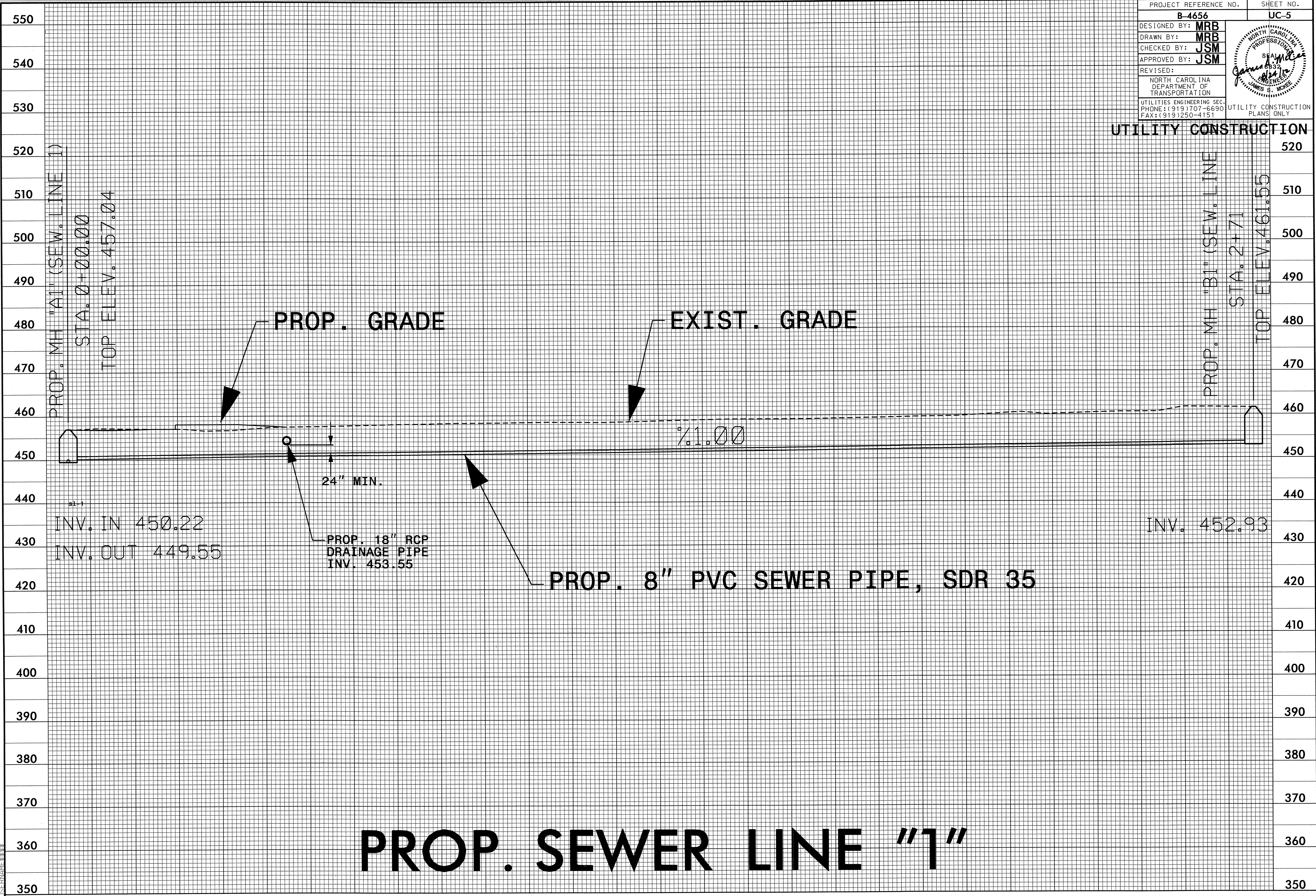

PROP. SEWER LINE "1"

0

1+00

2+00

2:\UG\02\0419\1\UC5.dwg
 5/14/99 10:49
 JSM

T.I.P. NO.	SHEET NO.
B-4656	UO-1

STATE OF NORTH CAROLINA
DIVISION OF HIGHWAYS

**UTILITIES BY OTHERS PLANS
WAKE COUNTY**

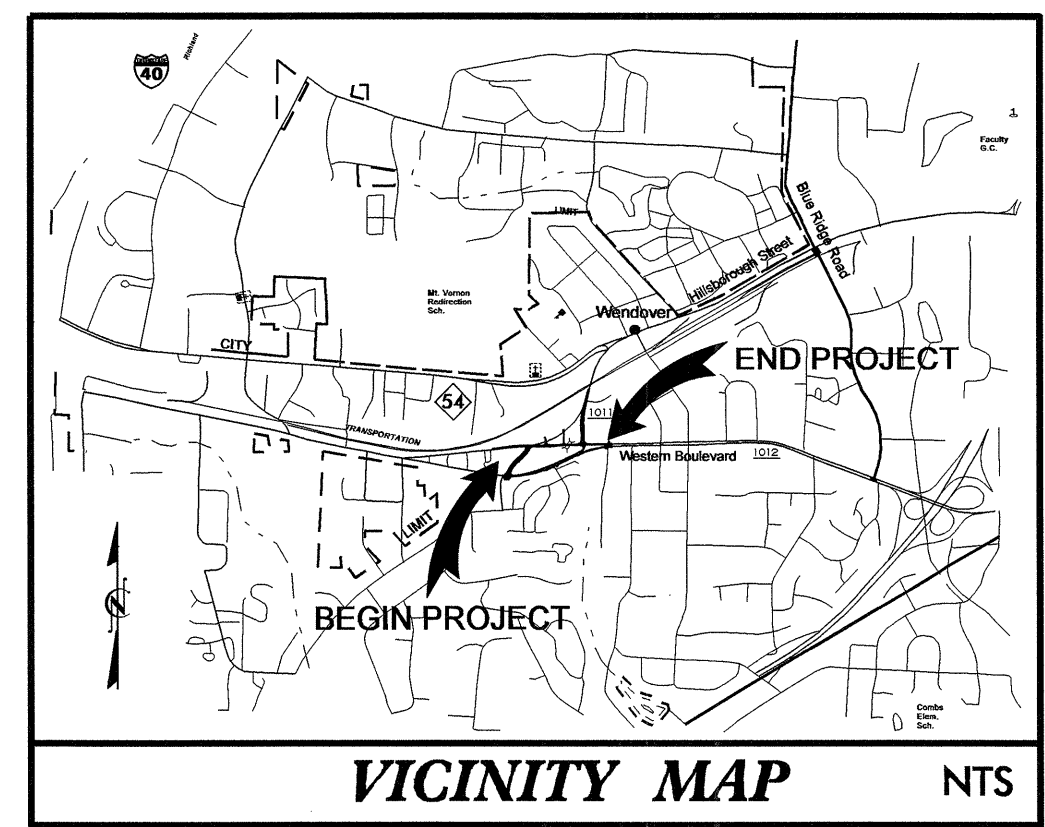

**LOCATION: REPLACE BRIDGE NO. 492 OVER SR 1012 (WESTERN BLVD.)
ON SR 1011 (HILLSBOROUGH ST.) WITH AT-GRADE INTERSECTION**

TYPE OF WORK: UTILITIES BY OTHERS

TIP PROJECT: B-4656

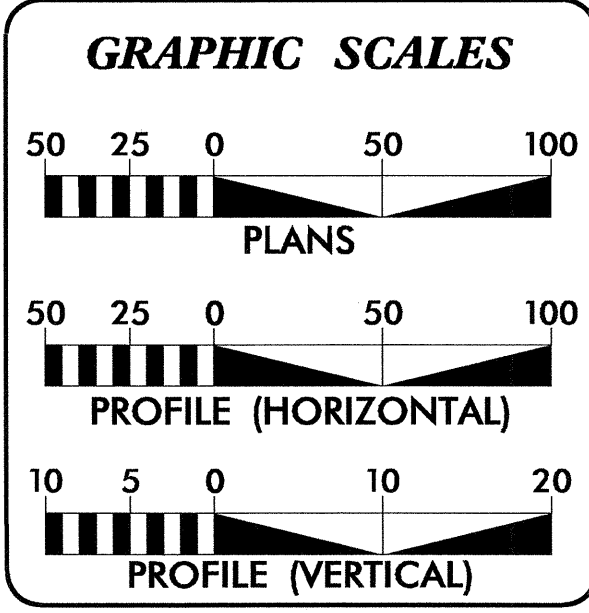
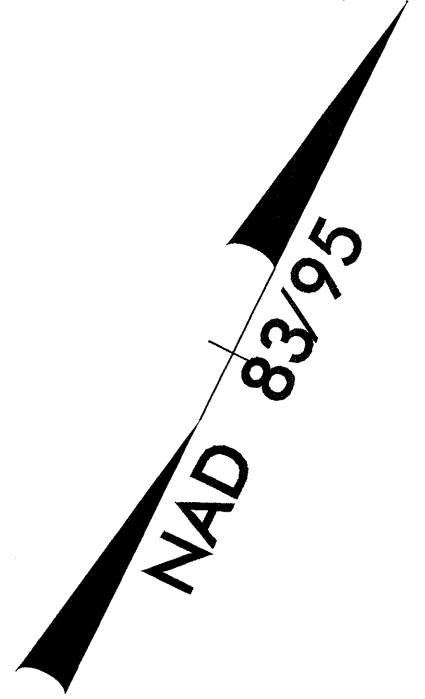
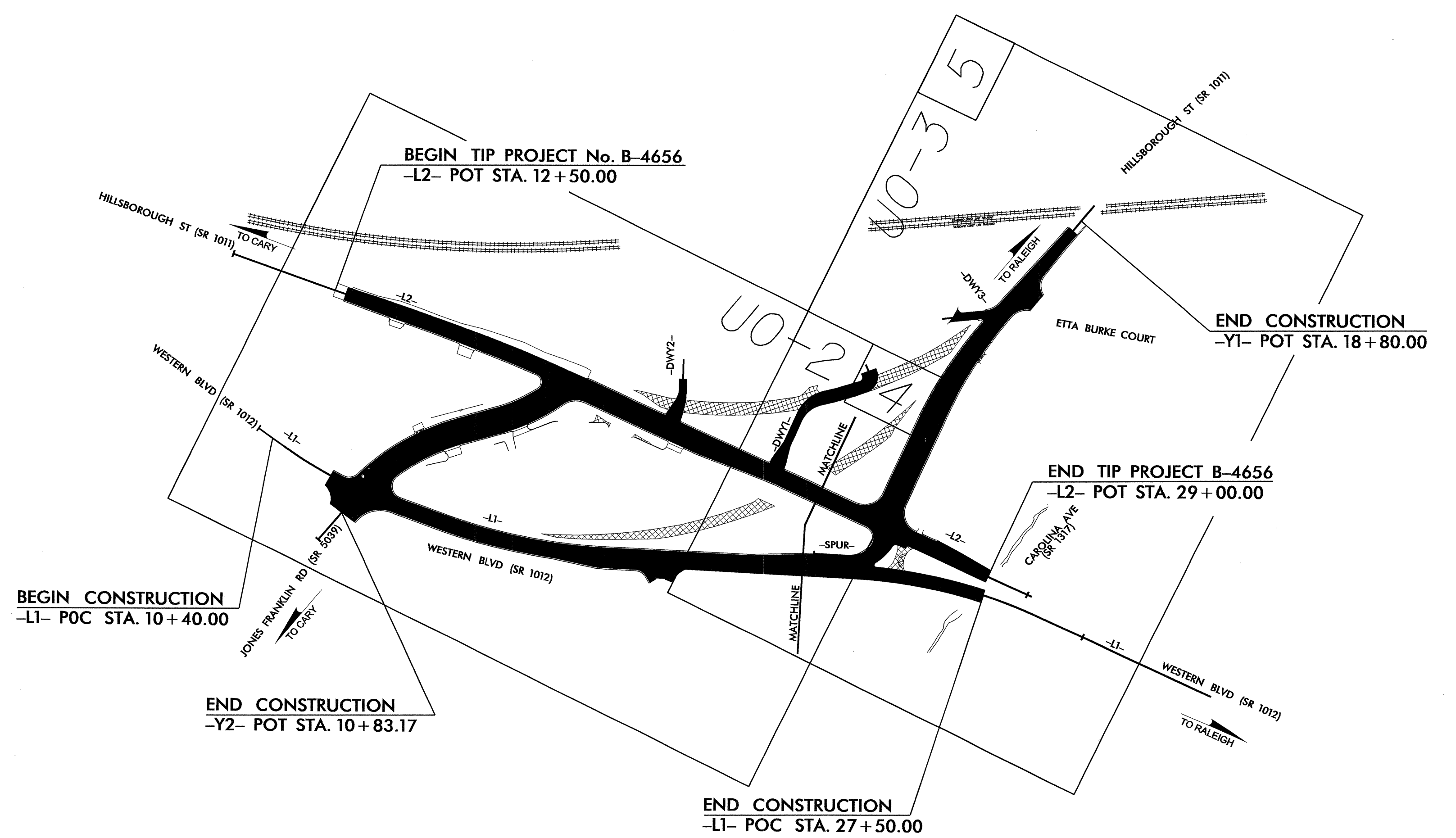

INDEX OF SHEETS

SHEET NO.	DESCRIPTION
UO-1	TITLE SHEET
UO-2 THRU UO-3	UTILITY BY OTHERS PLAN SHEETS

- UTILITY OWNERS ON PROJECT**
- (1) PROGRESS ENERGY - POWER (DIST.)
 - (2) AT&T - TELEPHONE
 - (3) TIME WARNER CABLE - CATV
 - (4) CITY OF RALEIGH - SEWER
 - (5) CITY OF RALEIGH - WATER
 - (6) PSNC ENERGY - GAS

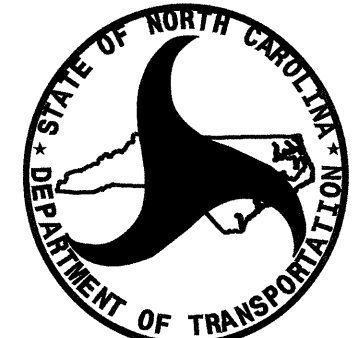

PREPARED IN THE OFFICE OF:
**DIVISION OF HIGHWAYS
UTILITIES UNIT
UTILITIES ENGINEERING**

1591 MAIL SERVICES CENTER
RALEIGH, NC 27699-1591
PHONE (919) 707-6690
FAX (919) 250-4151

Roger Worthington, P.E. UTILITIES SECTION ENGINEER
R. B. WILKINS, P.E. UTILITIES SQUAD LEADER PROJECT ENGINEER
MICHAEL R. BRIGHT UTILITIES PROJECT DESIGNER

28 JUN 2012 08:46
C:\UTILITIES\PROJECTS\B-4656\UO-1\Title_UO1.psh.dgn
\$\$\$\$\$USER\$NAME\$\$\$\$\$

UTILITIES BY OTHERS

NOTE:
ALL PROPOSED UTILITY WORK
SHOWN ON THIS SHEET WILL
BE DONE BY OTHERS

5/14/95

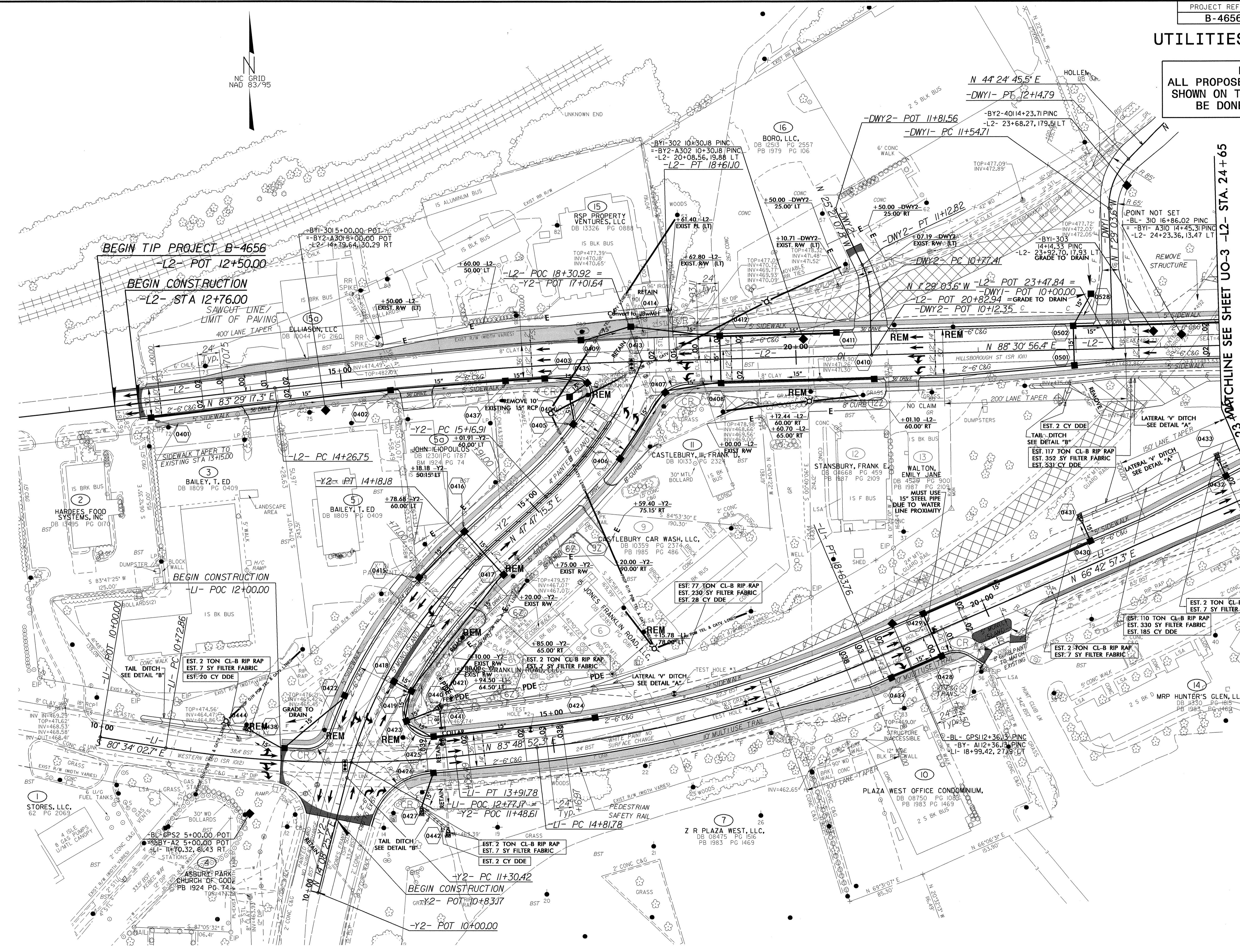
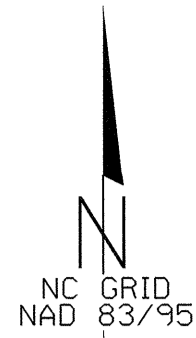

MATCHLINE SEE SHEET U0-3 -L2- STA. 24 + 65

28-JUN-2012 08:46 R:\Utilities\Projects\B-4656-U0-2\psh.dgn

UTILITIES BY OTHERS

NOTE:
ALL PROPOSED UTILITY WORK
SHOWN ON THIS SHEET WILL
BE DONE BY OTHERS

5/14/2019

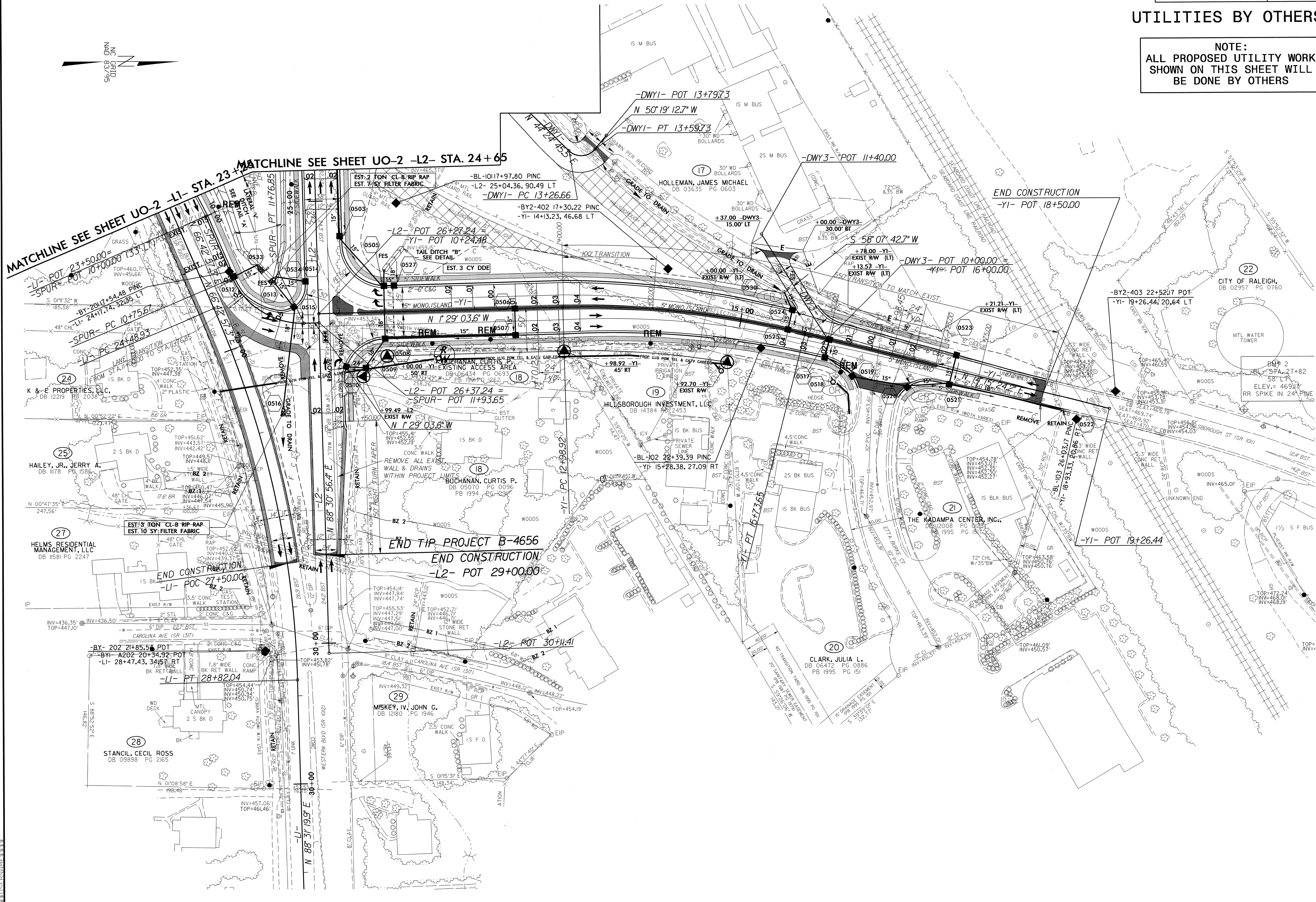
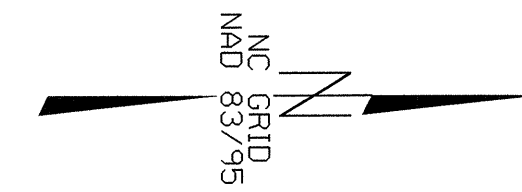

26-JUN-2019 08:47 R:\Urb\1126211\1126211.dwg (B-4656_Ut_5_U03).pshdgn