

STATE OF NORTH CAROLINA
DEPARTMENT OF TRANSPORTATION
DIVISION OF HIGHWAYS
GEOTECHNICAL ENGINEERING UNIT

CONTENTS

<u>SHEET</u>	<u>DESCRIPTION</u>
1	TITLE SHEET
2	LEGEND
3	SITE PLAN
4	PROFILE
5-6	BORE LOGS
7	SOIL TEST RESULTS
8	SCOUR REPORT

STRUCTURE
SUBSURFACE INVESTIGATION

PROJ. REFERENCE NO. 40177.1.1 (B-4922) F.A. PROJ. BRZ-1308(8)
 COUNTY PASQUOTANK
 PROJECT DESCRIPTION BRIDGE NO. 23 ON SR 1308 OVER KNOBB'S CREEK TRIBUTARY AT -L- STA. 16+95.00

CAUTION NOTICE

THE SUBSURFACE INFORMATION AND THE SUBSURFACE INVESTIGATION ON WHICH IT IS BASED WERE MADE FOR THE PURPOSE OF STUDY, PLANNING, AND DESIGN, AND NOT FOR CONSTRUCTION OR PAY PURPOSES. THE VARIOUS FIELD BORING LOGS, ROCK CORES, AND SOIL TEST DATA AVAILABLE MAY BE REVIEWED OR INSPECTED IN RALEIGH BY CONTACTING THE N. C. DEPARTMENT OF TRANSPORTATION, GEOTECHNICAL ENGINEERING UNIT AT (919) 250-4088. NEITHER THE SUBSURFACE PLANS AND REPORTS, NOR THE FIELD BORING LOGS, ROCK CORES, OR SOIL TEST DATA ARE PART OF THE CONTRACT.

GENERAL SOIL AND ROCK STRATA DESCRIPTIONS AND INDICATED BOUNDARIES ARE BASED ON A GEOTECHNICAL INTERPRETATION OF ALL AVAILABLE SUBSURFACE DATA AND MAY NOT NECESSARILY REFLECT THE ACTUAL SUBSURFACE CONDITIONS BETWEEN BORINGS OR BETWEEN SAMPLED STRATA WITHIN THE BOREHOLE. THE LABORATORY SAMPLE DATA AND THE IN SITU (IN-PLACE) TEST DATA CAN BE RELIED ON ONLY TO THE DEGREE OF RELIABILITY INHERENT IN THE STANDARD TEST METHOD. THE OBSERVED WATER LEVELS OR SOIL MOISTURE CONDITIONS INDICATED IN THE SUBSURFACE INVESTIGATIONS ARE AS RECORDED AT THE TIME OF THE INVESTIGATION. THESE WATER LEVELS OR SOIL MOISTURE CONDITIONS MAY VARY CONSIDERABLY WITH TIME ACCORDING TO CLIMATIC CONDITIONS INCLUDING TEMPERATURES, PRECIPITATION, AND WIND, AS WELL AS OTHER NON-CLIMATIC FACTORS.

THE BIDDER OR CONTRACTOR IS CAUTIONED THAT DETAILS SHOWN ON THE SUBSURFACE PLANS ARE PRELIMINARY ONLY AND IN MANY CASES THE FINAL DESIGN DETAILS ARE DIFFERENT. FOR BIDDING AND CONSTRUCTION PURPOSES, REFER TO THE CONSTRUCTION PLANS AND DOCUMENTS FOR FINAL DESIGN INFORMATION ON THIS PROJECT. THE DEPARTMENT DOES NOT WARRANT OR GUARANTEE THE SUFFICIENCY OR ACCURACY OF THE INVESTIGATION MADE, NOR THE INTERPRETATIONS MADE, OR OPINION OF THE DEPARTMENT AS TO THE TYPE OF MATERIALS AND CONDITIONS TO BE ENCOUNTERED. THE BIDDER OR CONTRACTOR IS CAUTIONED TO MAKE SUCH INDEPENDENT SUBSURFACE INVESTIGATIONS AS HE DEEMS NECESSARY TO SATISFY HIMSELF AS TO CONDITIONS TO BE ENCOUNTERED ON THIS PROJECT. THE CONTRACTOR SHALL HAVE NO CLAIM FOR ADDITIONAL COMPENSATION OR FOR AN EXTENSION OF TIME FOR ANY REASON RESULTING FROM THE ACTUAL CONDITIONS ENCOUNTERED AT THE SITE DIFFERING FROM THOSE INDICATED IN THE SUBSURFACE INFORMATION.

PERSONNEL
C.M. WRIKE
J.M. EDMONDSON
C.P. TURNER

INVESTIGATED BY J.L. STONE
 CHECKED BY D.N. ARGENBRIGHT
 SUBMITTED BY J.L. STONE
 DATE AUGUST 2010

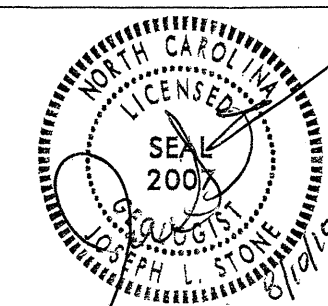

PROJECT: 40177.1.1 ID: B-4922

DRAWN BY: C.P. TURNER, J.L. STONE

NOTE - THE INFORMATION CONTAINED HEREIN IS NOT IMPLIED OR GUARANTEED BY THE N.C. DEPARTMENT OF TRANSPORTATION AS BEING ACCURATE NOR IS IT CONSIDERED TO BE PART OF THE PLANS, SPECIFICATIONS, OR CONTRACT FOR THE PROJECT.

NOTE - BY HAVING REQUESTED THIS INFORMATION THE CONTRACTOR SPECIFICALLY WAIVES ANY CLAIMS FOR INCREASED COMPENSATION OR EXTENSION OF TIME BASED ON DIFFERENCES BETWEEN THE CONDITIONS INDICATED HEREIN AND THE ACTUAL CONDITIONS AT THE PROJECT SITE.

NORTH CAROLINA DEPARTMENT OF TRANSPORTATION
DIVISION OF HIGHWAYS
GEOTECHNICAL ENGINEERING UNIT

SUBSURFACE INVESTIGATION

SOIL AND ROCK LEGEND, TERMS, SYMBOLS, AND ABBREVIATIONS

SOIL DESCRIPTION	GRADATION	ROCK DESCRIPTION	TERMS AND DEFINITIONS																																																																																																																																																																																																																																																																																								
<p>SOIL IS CONSIDERED TO BE THE UNCONSOLIDATED, SEMI-CONSOLIDATED, OR WEATHERED EARTH MATERIALS THAT CAN BE PENETRATED WITH A CONTINUOUS FLIGHT POWER AUGER, AND YIELD LESS THAN 100 BLOWS PER FOOT ACCORDING TO STANDARD PENETRATION TEST (AASHTO T208, ASTM D-1586). SOIL CLASSIFICATION IS BASED ON THE AASHTO SYSTEM. BASIC DESCRIPTIONS GENERALLY SHALL INCLUDE: CONSISTENCY, COLOR, TEXTURE, MOISTURE, AASHTO CLASSIFICATION, AND OTHER PERTINENT FACTORS SUCH AS MINERALOGICAL COMPOSITION, ANGULARITY, STRUCTURE, PLASTICITY, ETC. EXAMPLE:</p> <p style="text-align: center;"><i>VERY STIFF, GRAY, SILTY CLAY, MOST WITH INTERBEDDED FINE SAND LAYERS, HIGH PLASTIC, A-7-6</i></p>	<p>WELL GRADED - INDICATES A GOOD REPRESENTATION OF PARTICLE SIZES FROM FINE TO COARSE. UNIFORM - INDICATES THAT SOIL PARTICLES ARE ALL APPROXIMATELY THE SAME SIZE. (ALSO POORLY GRADED)</p> <p>GAP-GRADED - INDICATES A MIXTURE OF UNIFORM PARTICLES OF TWO OR MORE SIZES.</p> <p style="text-align: center;">ANGULARITY OF GRAINS</p> <p>THE ANGULARITY OR ROUNDNESS OF SOIL GRAINS IS DESIGNATED BY THE TERMS: ANGULAR, SUBANGULAR, SUBROUNDED, OR ROUNDED.</p>	<p>HARD ROCK IS NON-COASTAL PLAIN MATERIAL THAT IF TESTED, WOULD YIELD SPT REFUSAL. AN INFERRED ROCK LINE INDICATES THE LEVEL AT WHICH NON-COASTAL PLAIN MATERIAL WOULD YIELD SPT REFUSAL. SPT REFUSAL IS PENETRATION BY A SPLIT SPOON SAMPLER EQUAL TO OR LESS THAN 0.1 FOOT PER 60 BLOWS. IN NON-COASTAL PLAIN MATERIAL, THE TRANSITION BETWEEN SOIL AND ROCK IS OFTEN REPRESENTED BY A ZONE OF WEATHERED ROCK.</p> <p>ROCK MATERIALS ARE TYPICALLY DIVIDED AS FOLLOWS:</p> <p>WEATHERED ROCK (WR) - NON-COASTAL PLAIN MATERIAL THAT WOULD YIELD SPT N VALUES > 100 BLOWS PER FOOT IF TESTED.</p> <p>CRYSTALLINE ROCK (CR) - FINE TO COARSE GRAIN IGNEOUS AND METAMORPHIC ROCK THAT WOULD YIELD SPT REFUSAL IF TESTED. ROCK TYPE INCLUDES GRANITE, GNEISS, GABBRO, SCHIST, ETC.</p> <p>NON-CRYSTALLINE ROCK (NCR) - FINE TO COARSE GRAIN METAMORPHIC AND NON-COASTAL PLAIN SEDIMENTARY ROCK THAT WOULD YIELD SPT REFUSAL IF TESTED. ROCK TYPE INCLUDES PHYLLITE, SLATE, SANDSTONE, ETC.</p> <p>COASTAL PLAIN SEDIMENTARY ROCK (CP) - COASTAL PLAIN SEDIMENTS CEMENTED INTO ROCK, BUT MAY NOT YIELD SPT REFUSAL. ROCK TYPE INCLUDES LIMESTONE, SANDSTONE, CEMENTED SHELL BEDS, ETC.</p>	<p>ALLUVIUM (ALLUV.) - SOILS THAT HAVE BEEN TRANSPORTED BY WATER.</p> <p>AQUIFER - A WATER BEARING FORMATION OR STRATA.</p> <p>ARENACEOUS - APPLIED TO ROCKS THAT HAVE BEEN DERIVED FROM SAND OR THAT CONTAIN SAND.</p> <p>ARGILLACEOUS - APPLIED TO ALL ROCKS OR SUBSTANCES COMPOSED OF CLAY MINERALS, OR HAVING A NOTABLE PROPORTION OF CLAY IN THEIR COMPOSITION, AS SHALE, SLATE, ETC.</p> <p>ARTESIAN - GROUND WATER THAT IS UNDER SUFFICIENT PRESSURE TO RISE ABOVE THE LEVEL AT WHICH IT IS ENCOUNTERED, BUT WHICH DOES NOT NECESSARILY RISE TO OR ABOVE THE GROUND SURFACE.</p> <p>CALCAREOUS (CALC.) - SOILS THAT CONTAIN APPRECIABLE AMOUNTS OF CALCIUM CARBONATE.</p> <p>COLLUVIUM - ROCK FRAGMENTS MIXED WITH SOIL DEPOSITED BY GRAVITY ON SLOPE OR AT BOTTOM OF SLOPE.</p> <p>CORE RECOVERY (REC.) - TOTAL LENGTH OF ALL MATERIAL RECOVERED IN THE CORE BARREL DIVIDED BY TOTAL LENGTH OF CORE RUN AND EXPRESSED AS A PERCENTAGE.</p> <p>DIKE - A TABULAR BODY OF IGNEOUS ROCK THAT CUTS ACROSS THE STRUCTURE OF ADJACENT ROCKS OR CUTS MASSIVE ROCK.</p> <p>DIP - THE ANGLE AT WHICH A STRATUM OR ANY PLANAR FEATURE IS INCLINED FROM THE HORIZONTAL.</p> <p>DIP DIRECTION (DIP AZIMUTH) - THE DIRECTION OR BEARING OF THE HORIZONTAL TRACE OF THE LINE OF DIP, MEASURED CLOCKWISE FROM NORTH.</p> <p>FAULT - A FRACTURE OR FRACTURE ZONE ALONG WHICH THERE HAS BEEN DISPLACEMENT OF THE SIDES RELATIVE TO ONE ANOTHER PARALLEL TO THE FRACTURE.</p> <p>FISSILE - A PROPERTY OF SPLITTING ALONG CLOSELY SPACED PARALLEL PLANES.</p> <p>FLOAT - ROCK FRAGMENTS ON SURFACE NEAR THEIR ORIGINAL POSITION AND DISLODGED FROM PARENT MATERIAL.</p> <p>FLOOD PLAIN (FP) - LAND BORDERING A STREAM, BUILT OF SEDIMENTS DEPOSITED BY THE STREAM.</p> <p>FORMATION (FM) - A MAPPABLE GEOLOGIC UNIT THAT CAN BE RECOGNIZED AND TRACED IN THE FIELD.</p> <p>JOINT - FRACTURE IN ROCK ALONG WHICH NO APPRECIABLE MOVEMENT HAS OCCURRED.</p> <p>LEDGE - A SHELF-LIKE RIDGE OR PROJECTION OF ROCK WHOSE THICKNESS IS SMALL COMPARED TO ITS LATERAL EXTENT.</p> <p>LENS - A BODY OF SOIL OR ROCK THAT THINS OUT IN ONE OR MORE DIRECTIONS.</p> <p>MOTTLED (MOTL.) - IRREGULARLY MARKED WITH SPOTS OF DIFFERENT COLORS, MOTTLING IN SOILS USUALLY INDICATES POOR AERATION AND LACK OF GOOD DRAINAGE.</p> <p>PERCHED WATER - WATER MAINTAINED ABOVE THE NORMAL GROUND WATER LEVEL BY THE PRESENCE OF AN INTERVENING IMPERVIOUS STRATUM.</p> <p>RESIDUAL (RES.) SOIL - SOIL FORMED IN PLACE BY THE WEATHERING OF ROCK.</p> <p>ROCK QUALITY DESIGNATION (RQD) - A MEASURE OF ROCK QUALITY DESCRIBED BY TOTAL LENGTH OF ROCK SEGMENTS EQUAL TO OR GREATER THAN 4 INCHES DIVIDED BY THE TOTAL LENGTH OF CORE RUN AND EXPRESSED AS A PERCENTAGE.</p> <p>SAPROLITE (SAP.) - RESIDUAL SOIL THAT RETAINS THE RELIC STRUCTURE OR FABRIC OF THE PARENT ROCK.</p> <p>SILL - AN INTRUSIVE BODY OF IGNEOUS ROCK OF APPROXIMATELY UNIFORM THICKNESS AND RELATIVELY THIN COMPARED WITH ITS LATERAL EXTENT, THAT HAS BEEN EMPLACED PARALLEL TO THE BEDDING OR SCHISTOSITY OF THE INTRUDED ROCKS.</p> <p>SLICKENSIDE - POLISHED AND STRIATED SURFACE THAT RESULTS FROM FRICTION ALONG A FAULT OR SLIP PLANE.</p> <p>STANDARD PENETRATION TEST (PENETRATION RESISTANCE) (SPT) - NUMBER OF BLOWS (IN OR BPF) OF A 140 LB. HAMMER FALLING 30 INCHES REQUIRED TO PRODUCE A PENETRATION OF 1 FOOT INTO SOIL WITH A 2 INCH OUTSIDE DIAMETER SPLIT SPOON SAMPLER. SPT REFUSAL IS PENETRATION EQUAL TO OR LESS THAN 0.1 FOOT PER 60 BLOWS.</p> <p>STRATA CORE RECOVERY (SREC.) - TOTAL LENGTH OF STRATA MATERIAL RECOVERED DIVIDED BY TOTAL LENGTH OF STRATUM AND EXPRESSED AS A PERCENTAGE.</p> <p>STRATA ROCK QUALITY DESIGNATION (SROD) - A MEASURE OF ROCK QUALITY DESCRIBED BY TOTAL LENGTH OF ROCK SEGMENTS WITHIN A STRATUM EQUAL TO OR GREATER THAN 4 INCHES DIVIDED BY THE TOTAL LENGTH OF STRATA AND EXPRESSED AS A PERCENTAGE.</p> <p>TOPSOIL (TS.) - SURFACE SOILS USUALLY CONTAINING ORGANIC MATTER.</p>																																																																																																																																																																																																																																																																																								
<p style="text-align: center;">SOIL LEGEND AND AASHTO CLASSIFICATION</p> <table border="1" style="width: 100%; border-collapse: collapse;"> <tr> <th rowspan="2">GENERAL CLASS.</th> <th colspan="7">GRANULAR MATERIALS (<= 35% PASSING #200)</th> <th colspan="7">SILT-CLAY MATERIALS (> 35% PASSING #200)</th> <th colspan="3">ORGANIC MATERIALS</th> </tr> <tr> <th>A-1</th><th>A-3</th><th>A-2</th><th>A-4</th><th>A-5</th><th>A-6</th><th>A-7</th> <th>A-1</th><th>A-2</th><th>A-3</th><th>A-4</th><th>A-5</th><th>A-6</th><th>A-7</th> <th>A-1, A-2</th><th>A-4, A-5</th><th>A-6, A-7</th> </tr> <tr> <th>GROUP CLASS.</th> <td>A-1-a</td><td>A-1-b</td><td>A-2-4</td><td>A-2-5</td><td>A-2-6</td><td>A-2-7</td><td>A-4</td><td>A-5</td><td>A-6</td><td>A-7</td> <td>A-1-a</td><td>A-1-b</td><td>A-2-4</td><td>A-2-5</td><td>A-2-6</td><td>A-2-7</td><td>A-4</td><td>A-5</td><td>A-6</td><td>A-7</td> <td>A-1, A-2</td><td>A-4, A-5</td><td>A-6, A-7</td> </tr> <tr> <th>SYMBOL</th> <td></td><td></td><td></td><td></td><td></td><td></td><td></td><td></td><td></td><td></td> <td></td><td></td><td></td><td></td><td></td><td></td><td></td><td></td><td></td><td></td> <td></td><td></td><td></td> </tr> <tr> <th>% PASSING</th> <td>10</td><td>10</td><td>10</td><td>10</td><td>10</td><td>10</td><td>10</td><td>10</td><td>10</td><td>10</td> <td>10</td><td>10</td><td>10</td><td>10</td><td>10</td><td>10</td><td>10</td><td>10</td><td>10</td><td>10</td> <td>10</td><td>10</td><td>10</td> </tr> <tr> <th>LIQUID LIMIT PLASTIC INDEX</th> <td>6</td><td>6</td><td>6</td><td>6</td><td>6</td><td>6</td><td>6</td><td>6</td><td>6</td><td>6</td> <td>6</td><td>6</td><td>6</td><td>6</td><td>6</td><td>6</td><td>6</td><td>6</td><td>6</td><td>6</td> <td>6</td><td>6</td><td>6</td> </tr> <tr> <th>GROUP INDEX</th> <td>0</td><td>0</td><td>0</td><td>0</td><td>0</td><td>0</td><td>0</td><td>0</td><td>0</td><td>0</td> <td>0</td><td>0</td><td>0</td><td>0</td><td>0</td><td>0</td><td>0</td><td>0</td><td>0</td><td>0</td> <td>0</td><td>0</td><td>0</td> </tr> <tr> <th>USUAL TYPES OF MAJOR MATERIALS</th> <td colspan="2">STONE FRAGS. GRAVEL AND SAND</td> <td colspan="2">FINE SAND</td> <td colspan="2">SILTY OR CLAYEY GRAVEL AND SAND</td> <td colspan="2">SILTY SOILS</td> <td colspan="2">CLAYEY SOILS</td> <td colspan="3">SOILS WITH LITTLE OR MODERATE AMOUNTS OF ORGANIC MATTER</td> <td colspan="3">HIGHLY ORGANIC SOILS</td> </tr> <tr> <th>GEN. RATING AS A SUBGRADE</th> <td colspan="7">EXCELLENT TO GOOD</td> <td colspan="7">FAIR TO POOR</td> <td>FAIR TO POOR</td> <td>POOR</td> <td>UNSATURABLE</td> </tr> </table> <p style="text-align: center;">PI OF A-7-5 SUBGROUP IS ≤ LL - 30 ; PI OF A-7-6 SUBGROUP IS > LL - 30</p>	GENERAL CLASS.	GRANULAR MATERIALS (<= 35% PASSING #200)							SILT-CLAY MATERIALS (> 35% PASSING #200)							ORGANIC MATERIALS			A-1	A-3	A-2	A-4	A-5	A-6	A-7	A-1	A-2	A-3	A-4	A-5	A-6	A-7	A-1, A-2	A-4, A-5	A-6, A-7	GROUP CLASS.	A-1-a	A-1-b	A-2-4	A-2-5	A-2-6	A-2-7	A-4	A-5	A-6	A-7	A-1-a	A-1-b	A-2-4	A-2-5	A-2-6	A-2-7	A-4	A-5	A-6	A-7	A-1, A-2	A-4, A-5	A-6, A-7	SYMBOL																								% PASSING	10	10	10	10	10	10	10	10	10	10	10	10	10	10	10	10	10	10	10	10	10	10	10	LIQUID LIMIT PLASTIC INDEX	6	6	6	6	6	6	6	6	6	6	6	6	6	6	6	6	6	6	6	6	6	6	6	GROUP INDEX	0	0	0	0	0	0	0	0	0	0	0	0	0	0	0	0	0	0	0	0	0	0	0	USUAL TYPES OF MAJOR MATERIALS	STONE FRAGS. GRAVEL AND SAND		FINE SAND		SILTY OR CLAYEY GRAVEL AND SAND		SILTY SOILS		CLAYEY SOILS		SOILS WITH LITTLE OR MODERATE AMOUNTS OF ORGANIC MATTER			HIGHLY ORGANIC SOILS			GEN. RATING AS A SUBGRADE	EXCELLENT TO GOOD							FAIR TO POOR							FAIR TO POOR	POOR	UNSATURABLE	<p style="text-align: center;">MINERALOGICAL COMPOSITION</p> <p>MINERAL NAMES SUCH AS QUARTZ, FELDSPAR, MICA, TALC, KAOLIN, ETC. ARE USED IN DESCRIPTIONS WHENEVER THEY ARE CONSIDERED OF SIGNIFICANCE.</p> <p style="text-align: center;">COMPRESSIBILITY</p> <p>SLIGHTLY COMPRESSIBLE LIQUID LIMIT LESS THAN 31 MODERATELY COMPRESSIBLE LIQUID LIMIT EQUAL TO 31-50 HIGHLY COMPRESSIBLE LIQUID LIMIT GREATER THAN 50</p> <p style="text-align: center;">PERCENTAGE OF MATERIAL</p> <table border="1" style="width: 100%; border-collapse: collapse;"> <tr> <th>ORGANIC MATERIAL</th> <th>GRANULAR SOILS</th> <th>SILT - CLAY SOILS</th> <th>OTHER MATERIAL</th> </tr> <tr> <td>TRACE OF ORGANIC MATTER</td> <td>2 - 3%</td> <td>3 - 5%</td> <td>TRACE</td> </tr> <tr> <td>LITTLE ORGANIC MATTER</td> <td>3 - 5%</td> <td>5 - 12%</td> <td>LITTLE</td> </tr> <tr> <td>MODERATELY ORGANIC</td> <td>5 - 10%</td> <td>12 - 20%</td> <td>SOME</td> </tr> <tr> <td>HIGHLY ORGANIC</td> <td>>10%</td> <td>>20%</td> <td>HIGHLY</td> </tr> </table> <p style="text-align: center;">GROUND WATER</p> <p> WATER LEVEL IN BORE HOLE IMMEDIATELY AFTER DRILLING</p> <p> STATIC WATER LEVEL AFTER 24 HOURS</p> <p> PERCHED WATER, SATURATED ZONE, OR WATER BEARING STRATA</p> <p> SPRING OR SEEP</p> <p style="text-align: center;">MISCELLANEOUS SYMBOLS</p> <p> ROADWAY EMBANKMENT (RE) WITH SOIL DESCRIPTION</p> <p> SOIL SYMBOL</p> <p> ARTIFICIAL FILL (AF) OTHER THAN ROADWAY EMBANKMENT</p> <p> INFERRED SOIL BOUNDARY</p> <p> INFERRED ROCK LINE</p> <p> ALLUVIAL SOIL BOUNDARY</p> <p> DIP & DIP DIRECTION OF ROCK STRUCTURES</p> <p> TEST BORING W/ CORE</p> <p> AUGER BORING</p> <p> CORE BORING</p> <p> MONITORING WELL</p> <p> PIEZOMETER INSTALLATION</p> <p> SLOPE INDICATOR INSTALLATION</p> <p> CONE PENETROMETER TEST</p> <p> SOUNDING ROD</p> <p style="text-align: center;">ABBREVIATIONS</p> <table border="1" style="width: 100%; border-collapse: collapse;"> <tr> <td>AR - AUGER REFUSAL</td> <td>MED. - MEDIUM</td> <td>VST - VANE SHEAR TEST</td> </tr> <tr> <td>BT - BORING TERMINATED</td> <td>MICA - MICACEOUS</td> <td>WEA. - WEATHERED</td> </tr> <tr> <td>CL. - CLAY</td> <td>MOD. - MODERATELY</td> <td>W. - UNIT WEIGHT</td> </tr> <tr> <td>CPT - CONE PENETRATION TEST</td> <td>NP - NON PLASTIC</td> <td>W. - UNIT WEIGHT</td> </tr> <tr> <td>CSE. - COARSE</td> <td>ORG. - ORGANIC</td> <td></td> </tr> <tr> <td>DMT - DILATOMETER TEST</td> <td>PMT - PRESSUREMETER TEST</td> <td>SAMPLE ABBREVIATIONS</td> </tr> <tr> <td>DPT - DYNAMIC PENETRATION TEST</td> <td>SAP. - SAPROLITIC</td> <td>S - BULK</td> </tr> <tr> <td>o - VOID RATIO</td> <td>SD. - SAND, SANDY</td> <td>SS - SPLIT SPOON</td> </tr> <tr> <td>F - FINE</td> <td>SL. - SILT, SILTY</td> <td>ST - SHELBY TUBE</td> </tr> <tr> <td>FOSS. - FOSSILIFEROUS</td> <td>SLI. - SLIGHTLY</td> <td>RS - ROCK</td> </tr> <tr> <td>FRAC. - FRACTURED, FRACTURES</td> <td>TCR - TRICONE REFUSAL</td> <td>RT - RECOMPACTED TRIAXIAL</td> </tr> <tr> <td>FRAGS. - FRAGMENTS</td> <td>w - MOISTURE CONTENT</td> <td>CBR - CALIFORNIA BEARING RATIO</td> </tr> <tr> <td>HL. - HIGHLY</td> <td>v - VERY</td> <td></td> </tr> </table>	ORGANIC MATERIAL	GRANULAR SOILS	SILT - CLAY SOILS	OTHER MATERIAL	TRACE OF ORGANIC MATTER	2 - 3%	3 - 5%	TRACE	LITTLE ORGANIC MATTER	3 - 5%	5 - 12%	LITTLE	MODERATELY ORGANIC	5 - 10%	12 - 20%	SOME	HIGHLY ORGANIC	>10%	>20%	HIGHLY	AR - AUGER REFUSAL	MED. - MEDIUM	VST - VANE SHEAR TEST	BT - BORING TERMINATED	MICA - MICACEOUS	WEA. - WEATHERED	CL. - CLAY	MOD. - MODERATELY	W. - UNIT WEIGHT	CPT - CONE PENETRATION TEST	NP - NON PLASTIC	W. - UNIT WEIGHT	CSE. - COARSE	ORG. - ORGANIC		DMT - DILATOMETER TEST	PMT - PRESSUREMETER TEST	SAMPLE ABBREVIATIONS	DPT - DYNAMIC PENETRATION TEST	SAP. - SAPROLITIC	S - BULK	o - VOID RATIO	SD. - SAND, SANDY	SS - SPLIT SPOON	F - FINE	SL. - SILT, SILTY	ST - SHELBY TUBE	FOSS. - FOSSILIFEROUS	SLI. - SLIGHTLY	RS - ROCK	FRAC. - FRACTURED, FRACTURES	TCR - TRICONE REFUSAL	RT - RECOMPACTED TRIAXIAL	FRAGS. - FRAGMENTS	w - MOISTURE CONTENT	CBR - CALIFORNIA BEARING RATIO	HL. - HIGHLY	v - VERY		<p style="text-align: center;">ROCK HARDNESS</p> <p>VERY HARD - CANNOT BE SCRATCHED BY KNIFE OR SHARP PICK. BREAKING OF HAND SPECIMENS REQUIRES SEVERAL HARD BLOWS OF THE GEOLOGIST'S PICK.</p> <p>HARD - CAN BE SCRATCHED BY KNIFE OR PICK ONLY WITH DIFFICULTY. HARD HAMMER BLOWS REQUIRED TO DETACH HAND SPECIMEN.</p> <p>MODERATELY HARD - CAN BE SCRATCHED BY KNIFE OR PICK. GOUGES OR GROOVES TO 0.25 INCHES DEEP CAN BE EXCAVATED BY HARD BLOW OF A GEOLOGIST'S PICK. HAND SPECIMENS CAN BE DETACHED BY MODERATE BLOWS.</p> <p>MEDIUM HARD - CAN BE GROOVED OR GOUGED 0.05 INCHES DEEP BY FIRM PRESSURE OF KNIFE OR PICK POINT. CAN BE EXCAVATED IN SMALL CHIPS TO PEICES 1 INCH MAXIMUM SIZE BY HARD BLOWS OF THE POINT OF A GEOLOGIST'S PICK.</p> <p>SOFT - CAN BE GROOVED OR GOUGED READILY BY KNIFE OR PICK. CAN BE EXCAVATED IN FRAGMENTS FROM CHIPS TO SEVERAL INCHES IN SIZE BY MODERATE BLOWS OF A PICK POINT. SMALL, THIN PIECES CAN BE BROKEN BY FINGER PRESSURE.</p> <p>VERY SOFT - CAN BE CARVED WITH KNIFE. CAN BE EXCAVATED READILY WITH POINT OF PICK. PIECES 1 INCH OR MORE IN THICKNESS CAN BE BROKEN BY FINGER PRESSURE. CAN BE SCRATCHED READILY BY FINGER NAIL.</p> <p style="text-align: center;">FRACTURE SPACING</p> <table border="1" style="width: 100%; border-collapse: collapse;"> <tr> <th>TERM</th> <th>SPACING</th> <th>THICKNESS</th> </tr> <tr> <td>VERY WIDE</td> <td>MORE THAN 10 FEET</td> <td>> 4 FEET</td> </tr> <tr> <td>WIDE</td> <td>3 TO 10 FEET</td> <td>1.5 - 4 FEET</td> </tr> <tr> <td>MODERATELY CLOSE</td> <td>1 TO 3 FEET</td> <td>0.16 - 1.5 FEET</td> </tr> <tr> <td>CLOSE</td> <td>0.16 TO 1 FEET</td> <td>0.03 - 0.16 FEET</td> </tr> <tr> <td>VERY CLOSE</td> <td>LESS THAN 0.16 FEET</td> <td>0.008 - 0.03 FEET</td> </tr> </table> <p style="text-align: center;">BEDDING</p> <table border="1" style="width: 100%; border-collapse: collapse;"> <tr> <th>TERM</th> <th>THICKNESS</th> </tr> <tr> <td>VERY THICKLY BEDDED</td> <td>> 4 FEET</td> </tr> <tr> <td>THICKLY BEDDED</td> <td>1.5 - 4 FEET</td> </tr> <tr> <td>THINLY BEDDED</td> <td>0.16 - 1.5 FEET</td> </tr> <tr> <td>VERY THINLY BEDDED</td> <td>0.03 - 0.16 FEET</td> </tr> <tr> <td>THICKLY LAMINATED</td> <td>0.008 - 0.03 FEET</td> </tr> <tr> <td>THINLY LAMINATED</td> <td>< 0.008 FEET</td> </tr> </table> <p style="text-align: center;">INDURATION</p> <p>FOR SEDIMENTARY ROCKS, INDURATION IS THE HARDENING OF THE MATERIAL BY CEMENTING, HEAT, PRESSURE, ETC.</p> <p>FRIABLE - RUBBING WITH FINGER FREES NUMEROUS GRAINS; GENTLE BLOW BY HAMMER DISINTEGRATES SAMPLE.</p> <p>MODERATELY INDURATED - GRAINS CAN BE SEPARATED FROM SAMPLE WITH STEEL PROBE; BREAKS EASILY WHEN HIT WITH HAMMER.</p> <p>INDURATED - GRAINS ARE DIFFICULT TO SEPARATE WITH STEEL PROBE; DIFFICULT TO BREAK WITH HAMMER.</p> <p>EXTREMELY INDURATED - SHARP HAMMER BLOWS REQUIRED TO BREAK SAMPLE; SAMPLE BREAKS ACROSS GRAINS.</p>	TERM	SPACING	THICKNESS	VERY WIDE	MORE THAN 10 FEET	> 4 FEET	WIDE	3 TO 10 FEET	1.5 - 4 FEET	MODERATELY CLOSE	1 TO 3 FEET	0.16 - 1.5 FEET	CLOSE	0.16 TO 1 FEET	0.03 - 0.16 FEET	VERY CLOSE	LESS THAN 0.16 FEET	0.008 - 0.03 FEET	TERM	THICKNESS	VERY THICKLY BEDDED	> 4 FEET	THICKLY BEDDED	1.5 - 4 FEET	THINLY BEDDED	0.16 - 1.5 FEET	VERY THINLY BEDDED	0.03 - 0.16 FEET	THICKLY LAMINATED	0.008 - 0.03 FEET	THINLY LAMINATED	< 0.008 FEET
GENERAL CLASS.		GRANULAR MATERIALS (<= 35% PASSING #200)							SILT-CLAY MATERIALS (> 35% PASSING #200)							ORGANIC MATERIALS																																																																																																																																																																																																																																																																											
	A-1	A-3	A-2	A-4	A-5	A-6	A-7	A-1	A-2	A-3	A-4	A-5	A-6	A-7	A-1, A-2	A-4, A-5	A-6, A-7																																																																																																																																																																																																																																																																										
GROUP CLASS.	A-1-a	A-1-b	A-2-4	A-2-5	A-2-6	A-2-7	A-4	A-5	A-6	A-7	A-1-a	A-1-b	A-2-4	A-2-5	A-2-6	A-2-7	A-4	A-5	A-6	A-7	A-1, A-2	A-4, A-5	A-6, A-7																																																																																																																																																																																																																																																																				
SYMBOL																																																																																																																																																																																																																																																																																											
% PASSING	10	10	10	10	10	10	10	10	10	10	10	10	10	10	10	10	10	10	10	10	10	10	10																																																																																																																																																																																																																																																																				
LIQUID LIMIT PLASTIC INDEX	6	6	6	6	6	6	6	6	6	6	6	6	6	6	6	6	6	6	6	6	6	6	6																																																																																																																																																																																																																																																																				
GROUP INDEX	0	0	0	0	0	0	0	0	0	0	0	0	0	0	0	0	0	0	0	0	0	0	0																																																																																																																																																																																																																																																																				
USUAL TYPES OF MAJOR MATERIALS	STONE FRAGS. GRAVEL AND SAND		FINE SAND		SILTY OR CLAYEY GRAVEL AND SAND		SILTY SOILS		CLAYEY SOILS		SOILS WITH LITTLE OR MODERATE AMOUNTS OF ORGANIC MATTER			HIGHLY ORGANIC SOILS																																																																																																																																																																																																																																																																													
GEN. RATING AS A SUBGRADE	EXCELLENT TO GOOD							FAIR TO POOR							FAIR TO POOR	POOR	UNSATURABLE																																																																																																																																																																																																																																																																										
ORGANIC MATERIAL	GRANULAR SOILS	SILT - CLAY SOILS	OTHER MATERIAL																																																																																																																																																																																																																																																																																								
TRACE OF ORGANIC MATTER	2 - 3%	3 - 5%	TRACE																																																																																																																																																																																																																																																																																								
LITTLE ORGANIC MATTER	3 - 5%	5 - 12%	LITTLE																																																																																																																																																																																																																																																																																								
MODERATELY ORGANIC	5 - 10%	12 - 20%	SOME																																																																																																																																																																																																																																																																																								
HIGHLY ORGANIC	>10%	>20%	HIGHLY																																																																																																																																																																																																																																																																																								
AR - AUGER REFUSAL	MED. - MEDIUM	VST - VANE SHEAR TEST																																																																																																																																																																																																																																																																																									
BT - BORING TERMINATED	MICA - MICACEOUS	WEA. - WEATHERED																																																																																																																																																																																																																																																																																									
CL. - CLAY	MOD. - MODERATELY	W. - UNIT WEIGHT																																																																																																																																																																																																																																																																																									
CPT - CONE PENETRATION TEST	NP - NON PLASTIC	W. - UNIT WEIGHT																																																																																																																																																																																																																																																																																									
CSE. - COARSE	ORG. - ORGANIC																																																																																																																																																																																																																																																																																										
DMT - DILATOMETER TEST	PMT - PRESSUREMETER TEST	SAMPLE ABBREVIATIONS																																																																																																																																																																																																																																																																																									
DPT - DYNAMIC PENETRATION TEST	SAP. - SAPROLITIC	S - BULK																																																																																																																																																																																																																																																																																									
o - VOID RATIO	SD. - SAND, SANDY	SS - SPLIT SPOON																																																																																																																																																																																																																																																																																									
F - FINE	SL. - SILT, SILTY	ST - SHELBY TUBE																																																																																																																																																																																																																																																																																									
FOSS. - FOSSILIFEROUS	SLI. - SLIGHTLY	RS - ROCK																																																																																																																																																																																																																																																																																									
FRAC. - FRACTURED, FRACTURES	TCR - TRICONE REFUSAL	RT - RECOMPACTED TRIAXIAL																																																																																																																																																																																																																																																																																									
FRAGS. - FRAGMENTS	w - MOISTURE CONTENT	CBR - CALIFORNIA BEARING RATIO																																																																																																																																																																																																																																																																																									
HL. - HIGHLY	v - VERY																																																																																																																																																																																																																																																																																										
TERM	SPACING	THICKNESS																																																																																																																																																																																																																																																																																									
VERY WIDE	MORE THAN 10 FEET	> 4 FEET																																																																																																																																																																																																																																																																																									
WIDE	3 TO 10 FEET	1.5 - 4 FEET																																																																																																																																																																																																																																																																																									
MODERATELY CLOSE	1 TO 3 FEET	0.16 - 1.5 FEET																																																																																																																																																																																																																																																																																									
CLOSE	0.16 TO 1 FEET	0.03 - 0.16 FEET																																																																																																																																																																																																																																																																																									
VERY CLOSE	LESS THAN 0.16 FEET	0.008 - 0.03 FEET																																																																																																																																																																																																																																																																																									
TERM	THICKNESS																																																																																																																																																																																																																																																																																										
VERY THICKLY BEDDED	> 4 FEET																																																																																																																																																																																																																																																																																										
THICKLY BEDDED	1.5 - 4 FEET																																																																																																																																																																																																																																																																																										
THINLY BEDDED	0.16 - 1.5 FEET																																																																																																																																																																																																																																																																																										
VERY THINLY BEDDED	0.03 - 0.16 FEET																																																																																																																																																																																																																																																																																										
THICKLY LAMINATED	0.008 - 0.03 FEET																																																																																																																																																																																																																																																																																										
THINLY LAMINATED	< 0.008 FEET																																																																																																																																																																																																																																																																																										
<p style="text-align: center;">CONSISTENCY OR DENSENESS</p> <table border="1" style="width: 100%; border-collapse: collapse;"> <tr> <th>PRIMARY SOIL TYPE</th> <th>COMPACTNESS OR CONSISTENCY</th> <th>RANGE OF STANDARD PENETRATION RESISTANCE (N-VALUE)</th> <th>RANGE OF UNCONFINED COMPRESSIVE STRENGTH (TONS/FT²)</th> </tr> <tr> <td>GENERALLY GRANULAR MATERIAL (NON-COHESIVE)</td> <td>VERY LOOSE LOOSE MEDIUM DENSE DENSE VERY DENSE</td> <td>< 4 4 TO 10 10 TO 30 30 TO 50 > 50</td> <td>N/A</td> </tr> <tr> <td>GENERALLY SILT-CLAY MATERIAL (COHESIVE)</td> <td>VERY SOFT SOFT MEDIUM STIFF STIFF VERY STIFF HARD</td> <td>< 2 2 TO 4 4 TO 8 8 TO 15 15 TO 30 > 30</td> <td>< 0.25 0.25 TO 0.50 0.5 TO 1.0 1 TO 2 2 TO 4 > 4</td> </tr> </table> <p style="text-align: center;">TEXTURE OR GRAIN SIZE</p> <table border="1" style="width: 100%; border-collapse: collapse;"> <tr> <th>U.S. STD. SIEVE SIZE (OPENING MM)</th> <th>4</th> <th>10</th> <th>40</th> <th>60</th> <th>200</th> <th>270</th> </tr> <tr> <td></td> <td>4.75</td> <td>2.00</td> <td>0.42</td> <td>0.25</td> <td>0.075</td> <td>0.053</td> </tr> </table> <table border="1" style="width: 100%; border-collapse: collapse;"> <tr> <th>BOULDER (BLDR.)</th> <th>COBBLE (COB.)</th> <th>GRAVEL (GR.)</th> <th>COARSE SAND (CSE. SD.)</th> <th>FINE SAND (F. SD.)</th> <th>SILT (SL.)</th> <th>CLAY (CL.)</th> </tr> <tr> <td>GRAIN SIZE MM</td> <td>305</td> <td>75</td> <td>2.0</td> <td>0.25</td> <td>0.05</td> <td>0.005</td> </tr> <tr> <td>GRAIN SIZE IN.</td> <td>12</td> <td>3</td> <td></td> <td></td> <td></td> <td></td> </tr> </table> <p style="text-align: center;">SOIL MOISTURE - CORRELATION OF TERMS</p> <table border="1" style="width: 100%; border-collapse: collapse;"> <tr> <th>SOIL MOISTURE SCALE (ATTERBERG LIMITS)</th> <th>FIELD MOISTURE DESCRIPTION</th> <th>GUIDE FOR FIELD MOISTURE DESCRIPTION</th> </tr> <tr> <td>LL - LIQUID LIMIT</td> <td>- SATURATED - (SAT.)</td> <td>USUALLY LIQUID; VERY WET, USUALLY FROM BELOW THE GROUND WATER TABLE</td> </tr> <tr> <td>PL - PLASTIC LIMIT</td> <td>- WET - (W)</td> <td>SEMISOLID; REQUIRES DRYING TO ATTAIN OPTIMUM MOISTURE</td> </tr> <tr> <td>OM - OPTIMUM MOISTURE</td> <td>- MOIST - (M)</td> <td>SOLID; AT OR NEAR OPTIMUM MOISTURE</td> </tr> <tr> <td>SL - SHRINKAGE LIMIT</td> <td>- DRY - (D)</td> <td>REQUIRES ADDITIONAL WATER TO ATTAIN OPTIMUM MOISTURE</td> </tr> </table> <p style="text-align: center;">PLASTICITY</p> <table border="1" style="width: 100%; border-collapse: collapse;"> <tr> <th>NONPLASTIC</th> <th>PLASTICITY INDEX (PI)</th> <th>DRY STRENGTH</th> </tr> <tr> <td>LOW PLASTICITY</td> <td>0-5</td> <td>VERY LOW</td> </tr> <tr> <td>MED. PLASTICITY</td> <td>6-15</td> <td>SLIGHT</td> </tr> <tr> <td>HIGH PLASTICITY</td> <td>16-25</td> <td>MEDIUM</td> </tr> <tr> <td></td> <td>26 OR MORE</td> <td>HIGH</td> </tr> </table> <p style="text-align: center;">COLOR</p> <p>DESCRIPTIONS MAY INCLUDE COLOR OR COLOR COMBINATIONS (TAN, RED, YELLOW-BROWN, BLUE-GRAY). MODIFIERS SUCH AS LIGHT, DARK, STREAKED, ETC. ARE USED TO DESCRIBE APPEARANCE.</p>	PRIMARY SOIL TYPE	COMPACTNESS OR CONSISTENCY	RANGE OF STANDARD PENETRATION RESISTANCE (N-VALUE)	RANGE OF UNCONFINED COMPRESSIVE STRENGTH (TONS/FT ²)	GENERALLY GRANULAR MATERIAL (NON-COHESIVE)	VERY LOOSE LOOSE MEDIUM DENSE DENSE VERY DENSE	< 4 4 TO 10 10 TO 30 30 TO 50 > 50	N/A	GENERALLY SILT-CLAY MATERIAL (COHESIVE)	VERY SOFT SOFT MEDIUM STIFF STIFF VERY STIFF HARD	< 2 2 TO 4 4 TO 8 8 TO 15 15 TO 30 > 30	< 0.25 0.25 TO 0.50 0.5 TO 1.0 1 TO 2 2 TO 4 > 4	U.S. STD. SIEVE SIZE (OPENING MM)	4	10	40	60	200	270		4.75	2.00	0.42	0.25	0.075	0.053	BOULDER (BLDR.)	COBBLE (COB.)	GRAVEL (GR.)	COARSE SAND (CSE. SD.)	FINE SAND (F. SD.)	SILT (SL.)	CLAY (CL.)	GRAIN SIZE MM	305	75	2.0	0.25	0.05	0.005	GRAIN SIZE IN.	12	3					SOIL MOISTURE SCALE (ATTERBERG LIMITS)	FIELD MOISTURE DESCRIPTION	GUIDE FOR FIELD MOISTURE DESCRIPTION	LL - LIQUID LIMIT	- SATURATED - (SAT.)	USUALLY LIQUID; VERY WET, USUALLY FROM BELOW THE GROUND WATER TABLE	PL - PLASTIC LIMIT	- WET - (W)	SEMISOLID; REQUIRES DRYING TO ATTAIN OPTIMUM MOISTURE	OM - OPTIMUM MOISTURE	- MOIST - (M)	SOLID; AT OR NEAR OPTIMUM MOISTURE	SL - SHRINKAGE LIMIT	- DRY - (D)	REQUIRES ADDITIONAL WATER TO ATTAIN OPTIMUM MOISTURE	NONPLASTIC	PLASTICITY INDEX (PI)	DRY STRENGTH	LOW PLASTICITY	0-5	VERY LOW	MED. PLASTICITY	6-15	SLIGHT	HIGH PLASTICITY	16-25	MEDIUM		26 OR MORE	HIGH	<p style="text-align: center;">EQUIPMENT USED ON SUBJECT PROJECT</p> <table border="1" style="width: 100%; border-collapse: collapse;"> <tr> <th>DRILL UNITS:</th> <th>ADVANCING TOOLS:</th> <th>HAMMER TYPE:</th> </tr> <tr> <td><input type="checkbox"/> MOBILE B-</td> <td><input type="checkbox"/> CLAY BITS</td> <td><input checked="" type="checkbox"/> AUTOMATIC <input type="checkbox"/> MANUAL</td> </tr> <tr> <td><input type="checkbox"/> BK-51</td> <td><input type="checkbox"/> 6" CONTINUOUS FLIGHT AUGER</td> <td></td> </tr> <tr> <td><input checked="" type="checkbox"/> CME-45B</td> <td><input type="checkbox"/> 8" HOLLOW AUGERS</td> <td></td> </tr> <tr> <td><input type="checkbox"/> CME-550</td> <td><input type="checkbox"/> HARD FACED FINGER BITS</td> <td></td> </tr> <tr> <td><input type="checkbox"/> PORTABLE HOIST</td> <td><input type="checkbox"/> TUNG-CARBIDE INSERTS</td> <td></td> </tr> <tr> <td></td> <td><input checked="" type="checkbox"/> CASING <input type="checkbox"/> W/ ADVANCER</td> <td></td> </tr> <tr> <td></td> <td><input checked="" type="checkbox"/> TRICONE 2 1/16" STEEL TEETH</td> <td></td> </tr> <tr> <td></td> <td><input type="checkbox"/> TRICONE TUNG-CARB.</td> <td></td> </tr> <tr> <td></td> <td><input type="checkbox"/> CORE BIT</td> <td></td> </tr> <tr> <td></td> <td></td> <td></td> </tr> </table> <p style="text-align: center;">INDURATION</p> <table border="1" style="width: 100%; border-collapse: collapse;"> <tr> <th>FRIBABLE</th> <th>MODERATELY INDURATED</th> <th>INDURATED</th> <th>EXTREMELY INDURATED</th> </tr> <tr> <td><input type="checkbox"/></td> <td><input type="checkbox"/></td> <td><input type="checkbox"/></td> <td><input type="checkbox"/></td> </tr> </table>	DRILL UNITS:	ADVANCING TOOLS:	HAMMER TYPE:	<input type="checkbox"/> MOBILE B-	<input type="checkbox"/> CLAY BITS	<input checked="" type="checkbox"/> AUTOMATIC <input type="checkbox"/> MANUAL	<input type="checkbox"/> BK-51	<input type="checkbox"/> 6" CONTINUOUS FLIGHT AUGER		<input checked="" type="checkbox"/> CME-45B	<input type="checkbox"/> 8" HOLLOW AUGERS		<input type="checkbox"/> CME-550	<input type="checkbox"/> HARD FACED FINGER BITS		<input type="checkbox"/> PORTABLE HOIST	<input type="checkbox"/> TUNG-CARBIDE INSERTS			<input checked="" type="checkbox"/> CASING <input type="checkbox"/> W/ ADVANCER			<input checked="" type="checkbox"/> TRICONE 2 1/16" STEEL TEETH			<input type="checkbox"/> TRICONE TUNG-CARB.			<input type="checkbox"/> CORE BIT					FRIBABLE	MODERATELY INDURATED	INDURATED	EXTREMELY INDURATED	<input type="checkbox"/>	<input type="checkbox"/>	<input type="checkbox"/>	<input type="checkbox"/>																																																																																																																																																																				
PRIMARY SOIL TYPE	COMPACTNESS OR CONSISTENCY	RANGE OF STANDARD PENETRATION RESISTANCE (N-VALUE)	RANGE OF UNCONFINED COMPRESSIVE STRENGTH (TONS/FT ²)																																																																																																																																																																																																																																																																																								
GENERALLY GRANULAR MATERIAL (NON-COHESIVE)	VERY LOOSE LOOSE MEDIUM DENSE DENSE VERY DENSE	< 4 4 TO 10 10 TO 30 30 TO 50 > 50	N/A																																																																																																																																																																																																																																																																																								
GENERALLY SILT-CLAY MATERIAL (COHESIVE)	VERY SOFT SOFT MEDIUM STIFF STIFF VERY STIFF HARD	< 2 2 TO 4 4 TO 8 8 TO 15 15 TO 30 > 30	< 0.25 0.25 TO 0.50 0.5 TO 1.0 1 TO 2 2 TO 4 > 4																																																																																																																																																																																																																																																																																								
U.S. STD. SIEVE SIZE (OPENING MM)	4	10	40	60	200	270																																																																																																																																																																																																																																																																																					
	4.75	2.00	0.42	0.25	0.075	0.053																																																																																																																																																																																																																																																																																					
BOULDER (BLDR.)	COBBLE (COB.)	GRAVEL (GR.)	COARSE SAND (CSE. SD.)	FINE SAND (F. SD.)	SILT (SL.)	CLAY (CL.)																																																																																																																																																																																																																																																																																					
GRAIN SIZE MM	305	75	2.0	0.25	0.05	0.005																																																																																																																																																																																																																																																																																					
GRAIN SIZE IN.	12	3																																																																																																																																																																																																																																																																																									
SOIL MOISTURE SCALE (ATTERBERG LIMITS)	FIELD MOISTURE DESCRIPTION	GUIDE FOR FIELD MOISTURE DESCRIPTION																																																																																																																																																																																																																																																																																									
LL - LIQUID LIMIT	- SATURATED - (SAT.)	USUALLY LIQUID; VERY WET, USUALLY FROM BELOW THE GROUND WATER TABLE																																																																																																																																																																																																																																																																																									
PL - PLASTIC LIMIT	- WET - (W)	SEMISOLID; REQUIRES DRYING TO ATTAIN OPTIMUM MOISTURE																																																																																																																																																																																																																																																																																									
OM - OPTIMUM MOISTURE	- MOIST - (M)	SOLID; AT OR NEAR OPTIMUM MOISTURE																																																																																																																																																																																																																																																																																									
SL - SHRINKAGE LIMIT	- DRY - (D)	REQUIRES ADDITIONAL WATER TO ATTAIN OPTIMUM MOISTURE																																																																																																																																																																																																																																																																																									
NONPLASTIC	PLASTICITY INDEX (PI)	DRY STRENGTH																																																																																																																																																																																																																																																																																									
LOW PLASTICITY	0-5	VERY LOW																																																																																																																																																																																																																																																																																									
MED. PLASTICITY	6-15	SLIGHT																																																																																																																																																																																																																																																																																									
HIGH PLASTICITY	16-25	MEDIUM																																																																																																																																																																																																																																																																																									
	26 OR MORE	HIGH																																																																																																																																																																																																																																																																																									
DRILL UNITS:	ADVANCING TOOLS:	HAMMER TYPE:																																																																																																																																																																																																																																																																																									
<input type="checkbox"/> MOBILE B-	<input type="checkbox"/> CLAY BITS	<input checked="" type="checkbox"/> AUTOMATIC <input type="checkbox"/> MANUAL																																																																																																																																																																																																																																																																																									
<input type="checkbox"/> BK-51	<input type="checkbox"/> 6" CONTINUOUS FLIGHT AUGER																																																																																																																																																																																																																																																																																										
<input checked="" type="checkbox"/> CME-45B	<input type="checkbox"/> 8" HOLLOW AUGERS																																																																																																																																																																																																																																																																																										
<input type="checkbox"/> CME-550	<input type="checkbox"/> HARD FACED FINGER BITS																																																																																																																																																																																																																																																																																										
<input type="checkbox"/> PORTABLE HOIST	<input type="checkbox"/> TUNG-CARBIDE INSERTS																																																																																																																																																																																																																																																																																										
	<input checked="" type="checkbox"/> CASING <input type="checkbox"/> W/ ADVANCER																																																																																																																																																																																																																																																																																										
	<input checked="" type="checkbox"/> TRICONE 2 1/16" STEEL TEETH																																																																																																																																																																																																																																																																																										
	<input type="checkbox"/> TRICONE TUNG-CARB.																																																																																																																																																																																																																																																																																										
	<input type="checkbox"/> CORE BIT																																																																																																																																																																																																																																																																																										
FRIBABLE	MODERATELY INDURATED	INDURATED	EXTREMELY INDURATED																																																																																																																																																																																																																																																																																								
<input type="checkbox"/>	<input type="checkbox"/>	<input type="checkbox"/>	<input type="checkbox"/>																																																																																																																																																																																																																																																																																								
<p>BENCH MARK: RR SPIKE IN BASE OF 6' CYPRESS AT -L- STA. 15+80.10, 43.3' LEFT</p> <p style="text-align: right;">ELEVATION: 2.87 FT.</p> <p>NOTES:</p>																																																																																																																																																																																																																																																																																											

SKEW = 90°

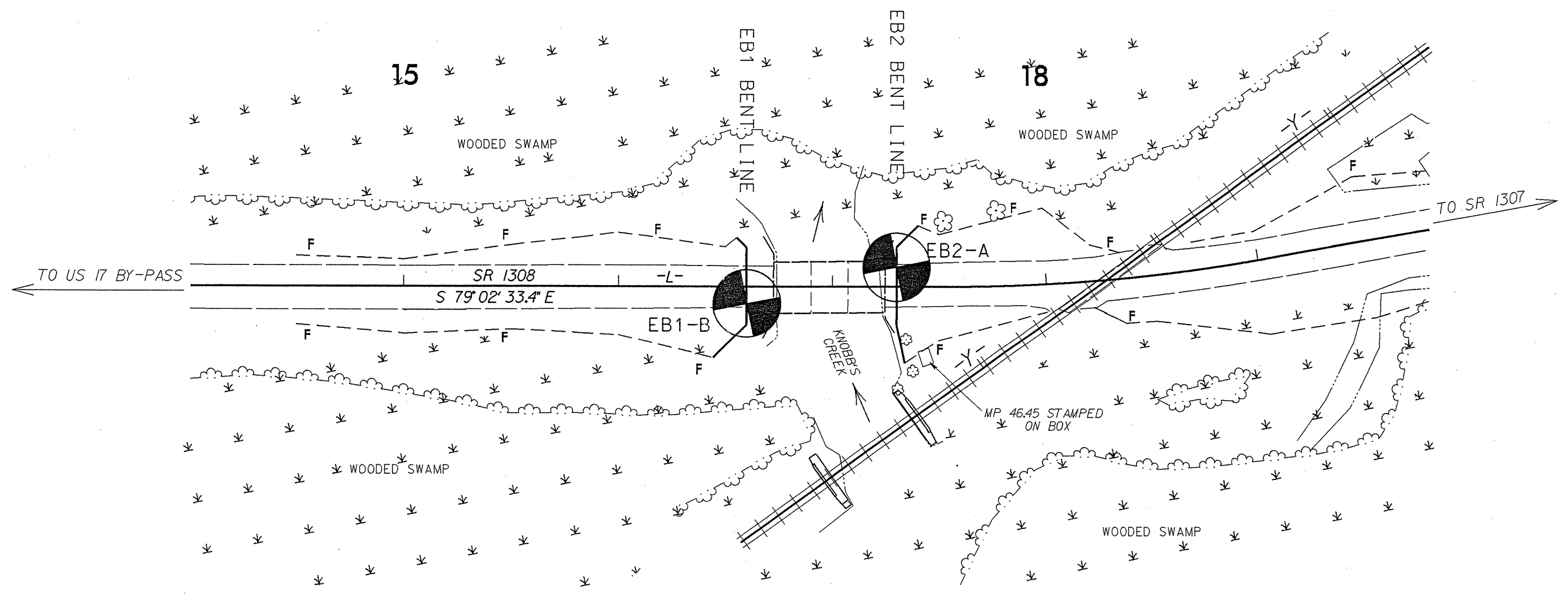
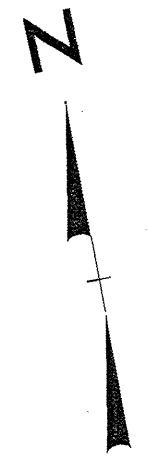



NCDOT GEOTECHNICAL ENGINEERING UNIT

BORELOG REPORT

PROJECT NO. 40177.1.1	ID. B-4922	COUNTY PASQUOTANK	GEOLOGIST Wrike, C. M.
SITE DESCRIPTION BRIDGE NO. 23 ON -L- (SR 1308) OVER KNOBB'S CREEK TRIBUTARY			GROUND WTR (ft)
BORING NO. EB1-B	STATION 16+60	OFFSET 8 ft RT	ALIGNMENT -L-
COLLAR ELEV. 5.7 ft	TOTAL DEPTH 94.8 ft	NORTHING 939,278	EASTING 2,811,434
DRILL MACHINE CME-45B	DRILL METHOD Mud Rotary	HAMMER TYPE Automatic	
DRILLER Smith, R. E.	START DATE 07/02/10	COMP. DATE 07/06/10	SURFACE WATER DEPTH N/A

PROJECT NO. 40177.1.1	ID. B-4922	COUNTY PASQUOTANK	GEOLOGIST Wrike, C. M.
SITE DESCRIPTION BRIDGE NO. 23 ON -L- (SR 1308) OVER KNOBB'S CREEK TRIBUTARY			GROUND WTR (ft)
BORING NO. EB1-B	STATION 16+60	OFFSET 8 ft RT	ALIGNMENT -L-
COLLAR ELEV. 5.7 ft	TOTAL DEPTH 94.8 ft	NORTHING 939,278	EASTING 2,811,434
DRILL MACHINE CME-45B	DRILL METHOD Mud Rotary	HAMMER TYPE Automatic	
DRILLER Smith, R. E.	START DATE 07/02/10	COMP. DATE 07/06/10	SURFACE WATER DEPTH N/A

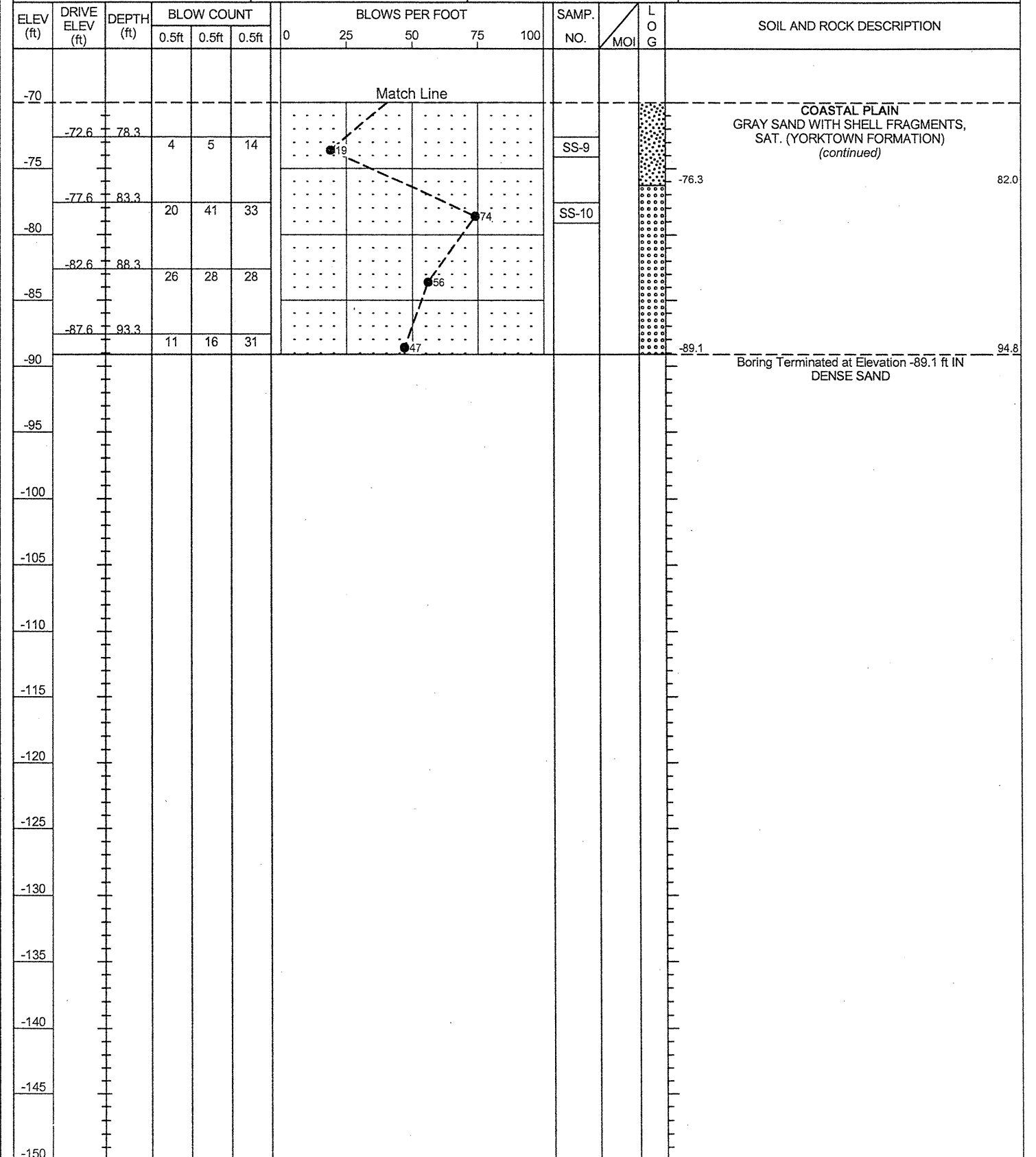
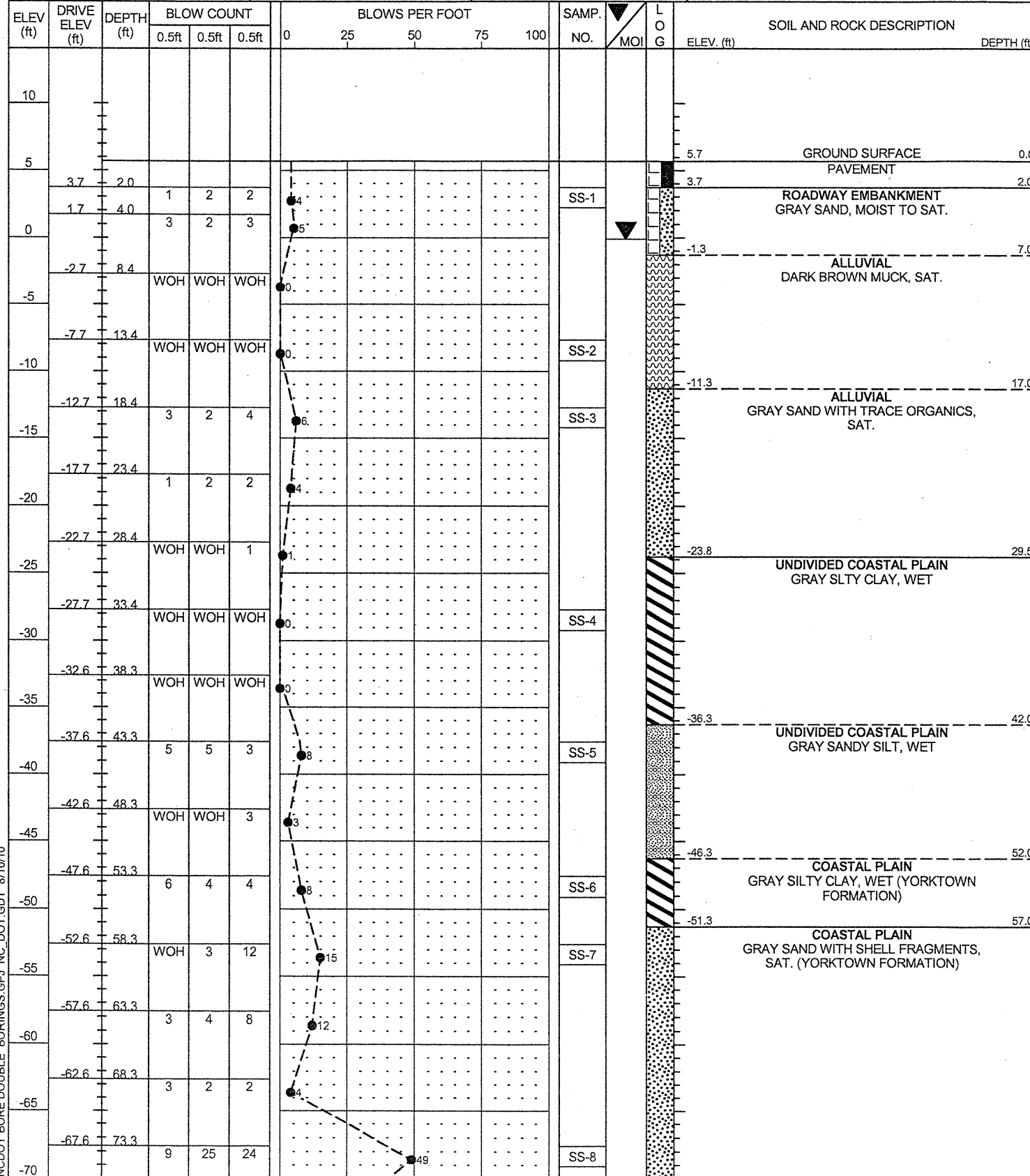

NCDOT BORE DOUBLE BORINGS.GPJ NC_DOT.GDT 8/10/10



NCDOT GEOTECHNICAL ENGINEERING UNIT

BORELOG REPORT

PROJECT NO. 40177.1.1	ID. B-4922	COUNTY PASQUOTANK	GEOLOGIST Wrike, C. M.
SITE DESCRIPTION BRIDGE NO. 23 ON -L- (SR 1308) OVER KNOBB'S CREEK TRIBUTARY			GROUND WTR (ft)
BORING NO. EB2-A	STATION 17+30	OFFSET 9 ft LT	ALIGNMENT -L-
COLLAR ELEV. 5.7 ft	TOTAL DEPTH 94.7 ft	NORTHING 939,282	EASTING 2,811,506
DRILL MACHINE CME-45B	DRILL METHOD Mud Rotary	HAMMER TYPE Automatic	
DRILLER Smith, R. E.	START DATE 07/07/10	COMP. DATE 07/07/10	SURFACE WATER DEPTH N/A

PROJECT NO. 40177.1.1	ID. B-4922	COUNTY PASQUOTANK	GEOLOGIST Wrike, C. M.
SITE DESCRIPTION BRIDGE NO. 23 ON -L- (SR 1308) OVER KNOBB'S CREEK TRIBUTARY			GROUND WTR (ft)
BORING NO. EB2-A	STATION 17+30	OFFSET 9 ft LT	ALIGNMENT -L-
COLLAR ELEV. 5.7 ft	TOTAL DEPTH 94.7 ft	NORTHING 939,282	EASTING 2,811,506
DRILL MACHINE CME-45B	DRILL METHOD Mud Rotary	HAMMER TYPE Automatic	
DRILLER Smith, R. E.	START DATE 07/07/10	COMP. DATE 07/07/10	SURFACE WATER DEPTH N/A

ELEV (ft)	DRIVE ELEV (ft)	DEPTH (ft)	BLOW COUNT			BLOWS PER FOOT					SAMP. NO.	LOG	SOIL AND ROCK DESCRIPTION	DEPTH (ft)	
			0.5ft	0.5ft	0.5ft	0	25	50	75	100					
10															
5	3.9	1.8	3	4	3										
0	1.7	4.0	2	1	1										
-5	-2.5	8.2	WOH	WOH	1										
-10	-7.5	13.2	WOH	WOH	1										
-15	-12.5	18.2	8	9	9										
-20	-17.5	23.2	7	7	8										
-25	-22.5	28.2	6	7	7										
-30	-27.5	33.2	WOH	WOH	WOH										
-35	-32.5	38.2	WOH	WOH	2										
-40	-37.5	43.2	3	3	5										
-45	-42.5	48.2	1	3	4										
-50	-47.5	53.2	12	9	7										
-55	-52.5	58.2	2	2	2										
-60	-57.5	63.2	3	8	11										
-65	-62.5	68.2	2	3	3										
-70	-67.5	73.2	WOH	WOH	1										

ELEV (ft)	DRIVE ELEV (ft)	DEPTH (ft)	BLOW COUNT			BLOWS PER FOOT					SAMP. NO.	LOG	SOIL AND ROCK DESCRIPTION	DEPTH (ft)	
			0.5ft	0.5ft	0.5ft	0	25	50	75	100					
-70															
-75	-72.5	78.2	4	5	6										
-80	-77.5	83.2	25	33	33										
-85	-82.5	88.2	18	18	17										
-90	-87.5	93.2	19	30	29										
-95															
-100															
-105															
-110															
-115															
-120															
-125															
-130															
-135															
-140															
-145															
-150															

NCDOT BORE DOUBLE BORINGS.GPJ NC_DOT.GDT 8/10/10

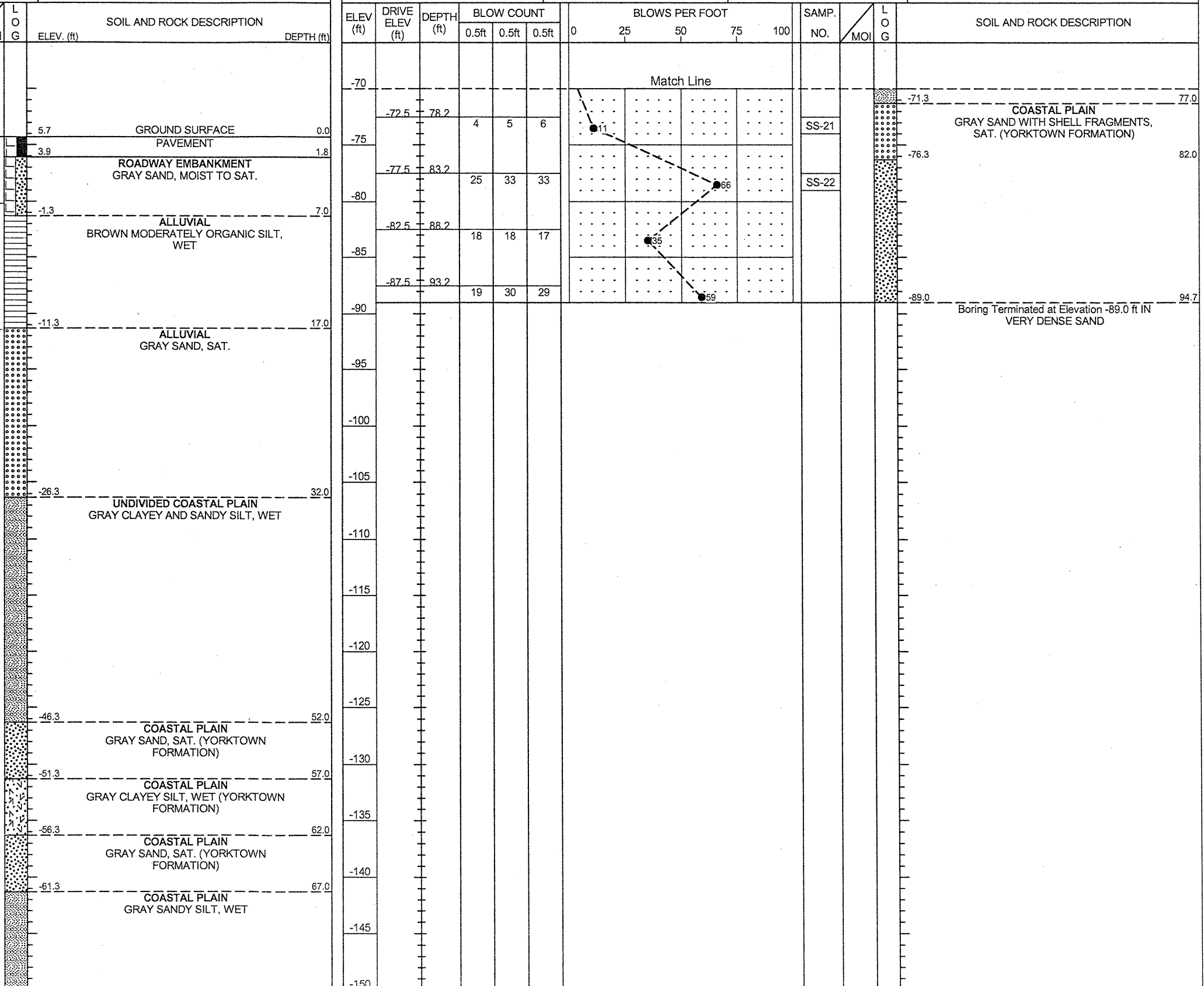

40177.1.1

B-4922

BRIDGE NO. 23 ON SR 1308 OVER KNOBB'S CREEK TRIBUTARY

SOIL TEST RESULTS EB1-B															
SAMPLE NO.	OFFSET	STATION	DEPTH INTERVAL	AASHTO CLASS.	L.L.	P.I.	% BY WEIGHT				% PASSING (SIEVES)			% MOISTURE	% ORGANIC
							C.SAND	F.SAND	SILT	CLAY	10	40	200		
SS- 1	8 RT	16+60	2.0-3.5	A-2-4(0)	15	NP	34.4	49.4	10.6	5.6	89	80	17	-	-
SS- 2	8 RT	16+60	13.4-14.9												43.9
SS- 3	8 RT	16+60	18.4-19.9	A-2-4(0)	24	NP	5.8	83.4	7.2	3.6	100	99	14	-	2.4
SS- 4	8 RT	16+60	33.4-34.9	A-7-5(20)	53	14	0.0	2.4	42.0	55.6	100	100	99	-	-
SS- 5	8 RT	16+60	43.3-44.8	A-4(0)	21	3	18.0	31.0	37.4	13.6	100	95	62	-	-
SS- 6	8 RT	16+60	53.3-54.8	A-7-6(22)	49	21	3.6	8.0	44.8	43.6	100	99	91	-	-
SS- 7	8 RT	16+60	58.3-59.8	A-2-4(0)	20	NP	36.2	50.4	5.8	7.6	97	72	18	-	-
SS- 8	8 RT	16+60	73.3-74.8	A-2-4(0)	20	NP	30.0	53.4	7.0	9.6	89	78	18	-	-
SS- 9	8 RT	16+60	78.3-79.8	A-2-4(0)	14	NP	62.6	28.0	5.8	3.6	95	63	12	-	-
SS- 10	8 RT	16+60	83.3-84.8	A-3(0)	13	NP	35.0	58.2	3.2	3.6	96	88	8	-	-

SOIL TEST RESULTS EB2-A															
SAMPLE NO.	OFFSET	STATION	DEPTH INTERVAL	AASHTO CLASS.	L.L.	P.I.	% BY WEIGHT				% PASSING (SIEVES)			% MOISTURE	% ORGANIC
							C.SAND	F.SAND	SILT	CLAY	10	40	200		
SS- 11	9 LT	17+30	1.8-3.3	A-2-4(0)	16	NP	25.0	56.8	10.6	7.6	92	86	20	-	-
SS- 12	9 LT	17+30	8.2-9.7												13.9
SS- 13	9 LT	17+30	18.2-19.7	A-3(0)	18	NP	10.2	83.6	2.6	3.6	100	99	8	-	-
SS- 14	9 LT	17+30	28.2-29.7	A-3(0)	15	NP	25.6	68.4	4.4	1.6	100	94	8	-	-
SS- 15	9 LT	17+30	33.2-34.7	A-4(3)	26	4	0.8	20.4	53.2	25.6	100	100	92	-	-
SS- 16	9 LT	17+30	43.2-44.7	A-4(0)	25	NP	9.2	26.6	50.6	13.6	100	99	74	-	-
SS- 17	9 LT	17+30	53.2-54.7	A-2-4(0)	10	NP	67.6	21.0	5.8	5.6	100	93	12	-	-
SS- 18	9 LT	17+30	58.2-59.7	A-5(11)	54	4	6.0	3.6	40.8	49.6	100	96	92	-	-
SS- 19	9 LT	17+30	63.2-64.7	A-2-4(0)	13	NP	22.8	66.2	7.4	3.6	99	96	13	-	-
SS- 20	9 LT	17+30	68.2-69.7	A-4(2)	30	5	2.0	53.0	31.4	13.6	100	99	61	-	-
SS- 21	9 LT	17+30	78.2-79.7	A-3(0)	13	NP	34.2	57.6	2.6	5.6	91	81	9	-	-
SS- 22	9 LT	17+30	83.2-84.7	A-2-4(0)	15	NP	27.8	51.4	7.2	13.6	90	83	21	-	-



**FIELD
 SCOUR REPORT**

WBS: 40177.1.1 TIP: B-4922 COUNTY: PASQUOTANK

DESCRIPTION(1): BRIDGE NO. 23 ON SR 1308 OVER KNOBB'S CREEK TRIBUTARY

EXISTING BRIDGE

Information from: Field Inspection Microfilm _____ (reel _____ pos: _____)
 Other (explain) BSR REPORT

Bridge No.: 23 Length: 52' Total Bents: 4 Bents in Channel: 2 Bents in Floodplain: 2
 Foundation Type: TIMBER PILES WITH CONCRETE CRUTCH BENT AT B2-A

EVIDENCE OF SCOUR(2)

Abutments or End Bent Slopes: NONE NOTED

Interior Bents: NONE NOTED

Channel Bed: NONE NOTED

Channel Bank: NONE NOTED

EXISTING SCOUR PROTECTION

Type(3): WOODEN END WALLS

Extent(4): 13' OUTSIDE EDGE OF BRIDGE

Effectiveness(5): EFFECTIVE

Obstructions(6): NONE

INSTRUCTIONS

- 1 Describe the specific site's location, including route number and body of water crossed.
- 2 Note scour evidence at existing end bents or abutments (e.g. undermining, sloughing, degradations).
- 3 Note existing scour protection (e.g. rip rap).
- 4 Describe extent of existing scour protection.
- 5 Describe whether or not the scour protection appears to be working.
- 6 Note obstructions such as dams, fallen trees, debris at bents, etc.
- 7 Describe the channel bed material based on observation and/or samples. Include any lab results with report.
- 8 Describe the channel bank material based on observation and/or samples. Include any lab results with report.
- 9 Describe the material covering the banks (e.g. grass, trees, rip rap, none).
- 10 Determine the approximate floodplain width from field observation or a topographic map.
- 11 Describe the material covering the floodplain (e.g. grass, trees, crops).
- 12 Use professional judgement to specify if the stream is degrading, aggrading, or static.
- 13 Describe potential and direction of the stream to migrate laterally during the bridge's life (approx. 100 years).
- 14 Give the design scour elevation (DSE) expected over the life of the bridge (approx. 100 years). This elevation can be given as a range across the site, or for each bent. Discuss the relationship between the Hydraulics Unit theoretical scour and the DSE. If the DSE is dependent on scour counter measures, explain (e.g. rip rap armoring on slopes). The DSE is based on the erodability of materials, giving consideration to the influence of joints, foliation, bedding characteristics, % core recovery, % RQD, differential weathering, shear strength, observations at existing structures, other tests deemed appropriate, and overall geologic conditions at the site.

DESIGN INFORMATION

Channel Bed Material(7): MUCK AND SILT WITH TRACE ORGANICS

Channel Bank Material(8): NO CHANNEL BANKS

Channel Bank Cover(9): NA

Floodplain Width(10): 1000' ±

Floodplain Cover(11): TREES

Stream is(12): Aggrading _____ Degrading _____ Static X

Channel Migration Tendency(13): LOW, NO ACTIVE CHANNEL, NO CHANNEL BANKS

Observations and Other Comments: NO FLOW AT TIME OF INVESTIGATION

DESIGN SCOUR ELEVATIONS(14)

Feet X Meters _____

BENTS

EB1	EB2												
-4.8	-4.8												

Comparison of DSE to Hydraulics Unit theoretical scour:
 GEOTECHNICAL ANALYSIS AGREES WITH THE MAXIMUM THEORETICAL SCOUR ELEVATIONS
 AS OUTLINED IN THE BRIDGE SURVEY AND HYDRAULIC DESIGN REPORT.

SOIL ANALYSIS RESULTS FROM CHANNEL BED AND BANK MATERIAL

Bed or Bank													
Sample No.													
Retained #4													
Passed #10													
Passed #40													
Passed #200													
Coarse Sand													
Fine Sand													
Silt													
Clay													
LL													
PI													
AASHTO													
Station													
Offset													
Depth													

See Sheet 7
 "Soil Test Results",
 for samples:
 SS- 2 & 12 (CHANNEL BED)

Reported by: [Signature] Date: 8/10/2010