PROJ. REFERENCE NO.	SHEET NO.
B-4697	X-1

STATE OF NORTH CAROLINA
DIVISION OF HIGHWAYS

Approximate quantities only. Unclassified excavation, fine grading, clearing and grubbing, breaking of existing pavement and removal of existing pavement will be paid for at the lump sum price for "Grading".

NOTE: EMBANKMENT COLUMN DOES NOT INCLUDE BACKFILL FOR UNDERCUT

CROSS-SECTION SUMMARY

Station L	Uncl. Exc. (cu. yd.)	Embt (cu. yd.)
15+25.00000	0	0
15+50.00000	18	0
15+75.00000	41	0
16+00.00000	53	1
16+25.00000	61	2
16+50.00000	63	7
16+75.00000	60	15
17+00.00000	58	29
17+25.00000	63	54
17+50.00000	63	87
17+75.00000	30	118
18+00.00000	0	153
18+25.00000	0	214
18+50.00000	0	287
18+75.00000	0	331
19+00.00000	0	357
19+25.00000	0	366
19+50.00000	0	365
19+75.00000	0	381
20+00.00000	0	403
20+25.00000	0	425
20+50.00000	0	453
20+75.00000	0	490
21+00.00000	0	523
21+25.00000	0	544
21+50.00000	0	577
21+75.00000	0	620
22+00.00000	0	670
22+25.00000	0	738
22+50.00000	0	805
22+75.00000	0	419

Station L	Uncl. Exc. (cu. yd.)	Embt (cu. yd.)
29+75.00000	1	55
30+00.00000	5	36
30+25.00000	12	28
30+50.00000	18	24
30+75.00000	24	13
31+00.00000	25	3
31+25.00000	13	0

Station Grnwy	Uncl. Exc. (cu. yd.)	Embt (cu. yd.)
10+30.00000	0	0
10+40.00000	0	45
10+50.00000	0	48
10+60.00000	7	23
10+70.00000	31	0
10+80.00000	49	0
10+90.00000	37	0
11+00.00000	14	0
11+10.00000	2	0

Station L	Uncl. Exc. (cu. yd.)	Embt (cu. yd.)
25+25.00000	0	0
25+50.00000	0	443
25+75.00000	0	853
26+00.00000	0	796
26+25.00000	0	744
26+50.00000	0	692
26+75.00000	0	640
27+00.00000	0	583
27+25.00000	0	532
27+50.00000	0	498
27+75.00000	0	399
28+00.00000	0	305
28+25.00000	0	281
28+50.00000	0	239
28+75.00000	0	183
29+00.00000	0	133
29+25.00000	0	99
29+50.00000	0	75

INDEX OF SHEETS

X-2 THRU X-21	-L-
X-22 THRU X-26	GREENWAY

0 2.5 5	PROJ. REFERENCE NO.	SHEET NO.
	B-4697	X-2

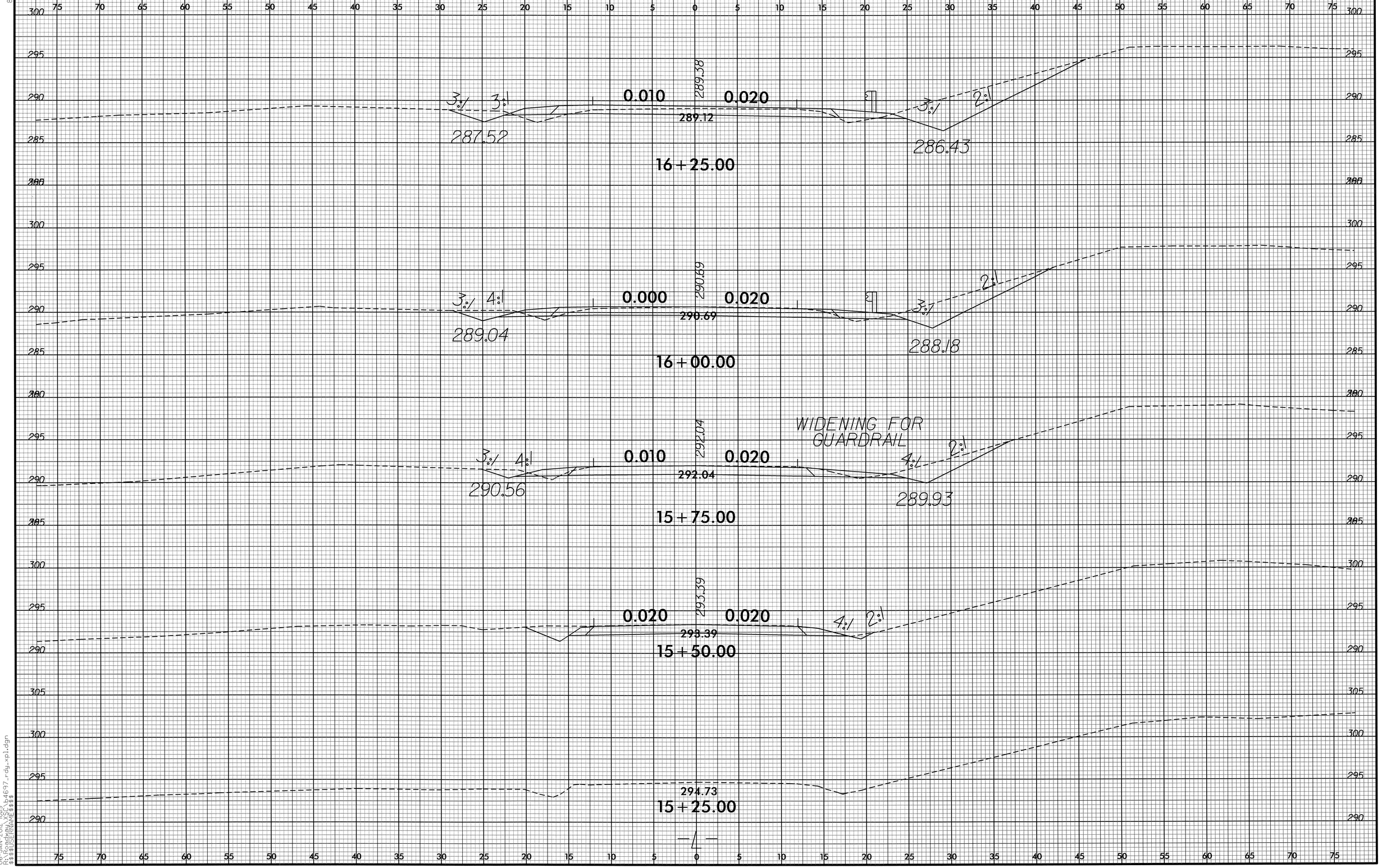

8/23/99

06-JAN-2012 10:19
R:\Roadway\proj\b4697_rdy_xpl.dgn
$$$$USERNAME$$$$

0 2.5 5	PROJ. REFERENCE NO.	SHEET NO.
	B-4697	X-3

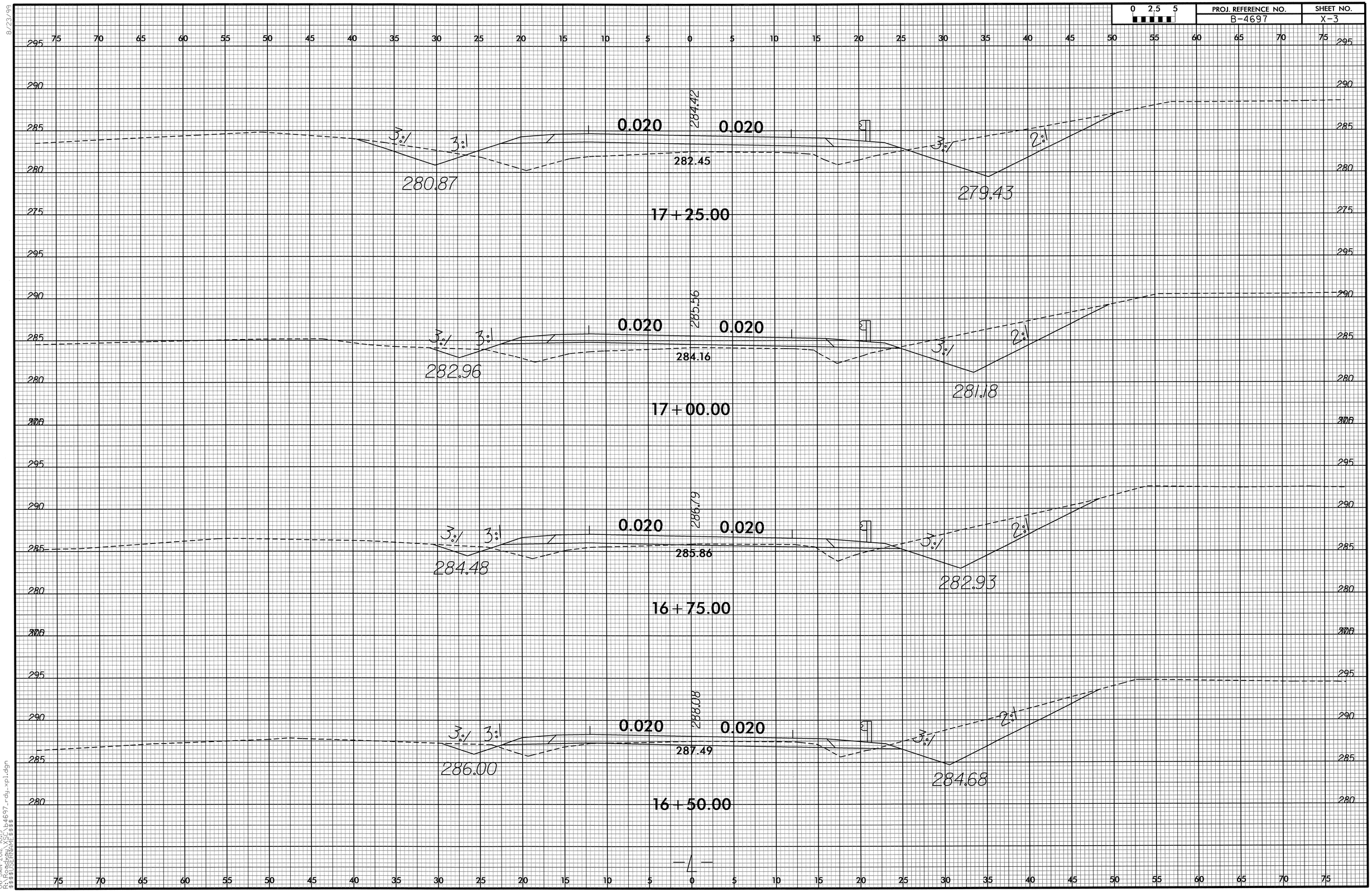

8/23/99

06-JAN-2012 10:19
R:\Roadway\X\b4697_rdy_xpl.dgn
$$$$USERNAME$$$$

0 2.5 5	PROJ. REFERENCE NO.	SHEET NO.
	B-4697	X-4

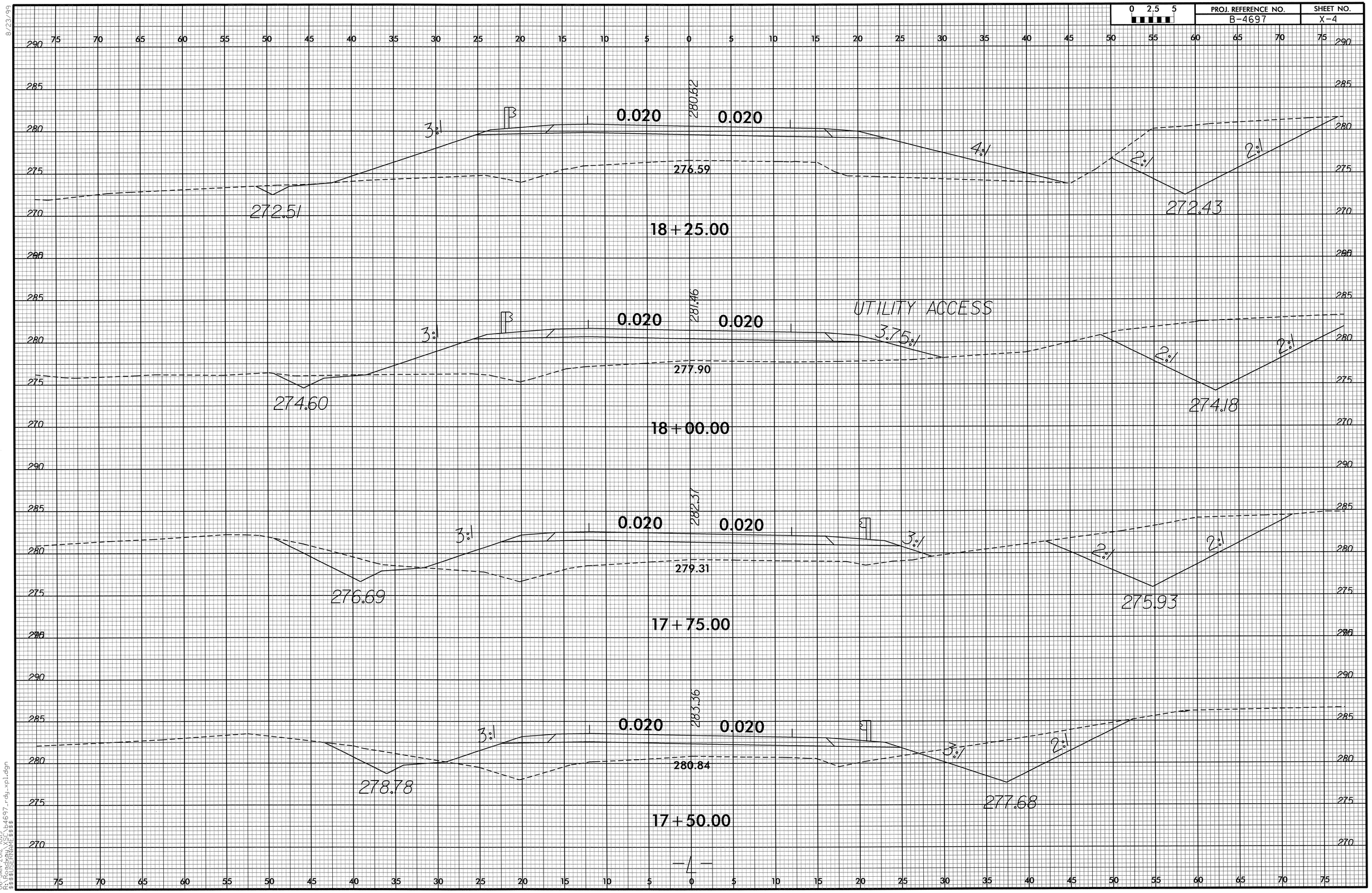

8/23/99

06-JAN-2012 10:19
R:\Roadway\Proj\b4697_rdy_xpl.dgn
$$$$USERNAME$$$$

0 2.5 5	PROJ. REFERENCE NO.	SHEET NO.
	B-4697	X-5

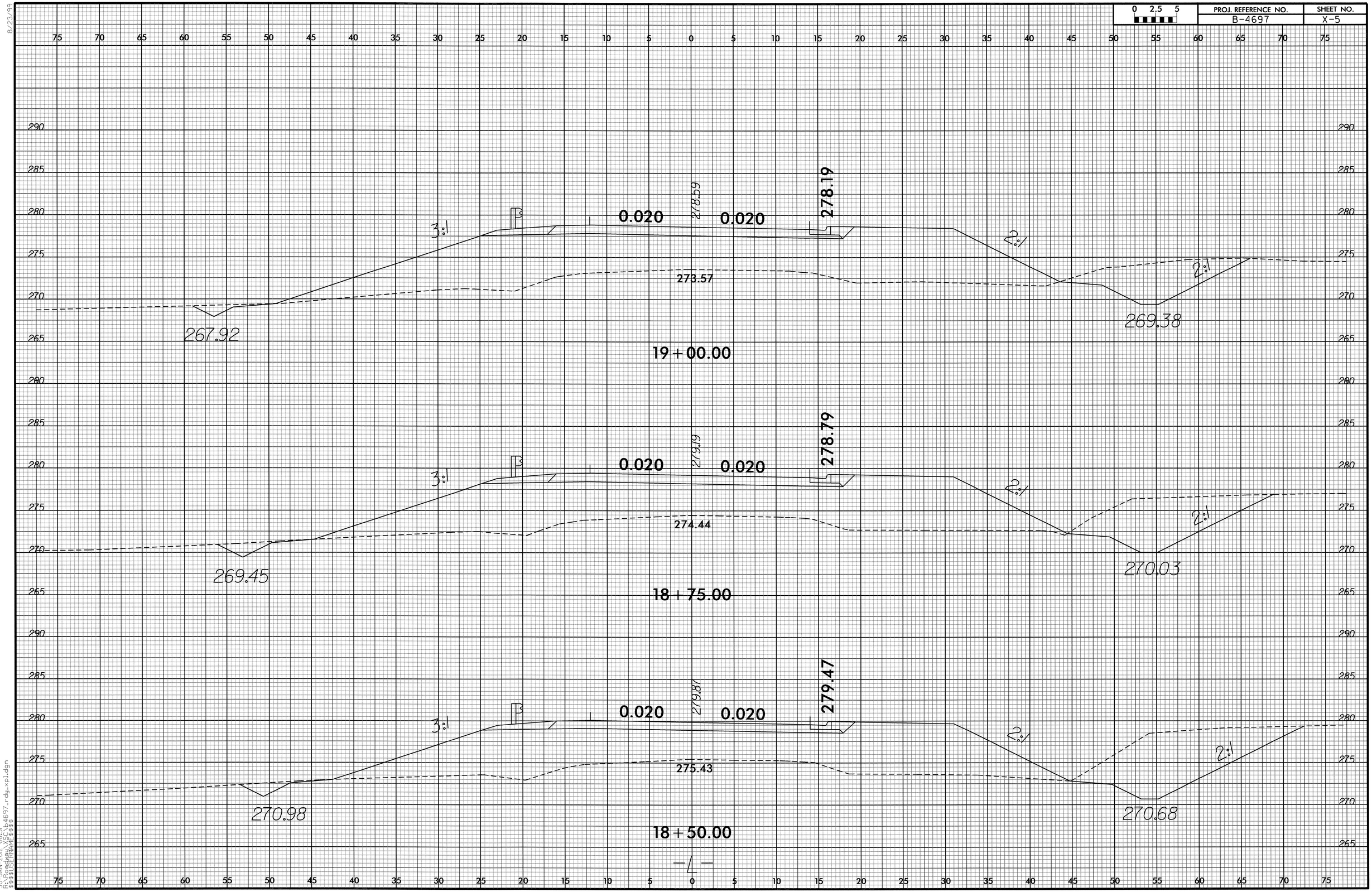

8/23/99
30-JAN-2012 08:51
R:\Proj\b4697_rdy_xpl.dgn
$$$$USERNAME$$$$

0 2.5 5	PROJ. REFERENCE NO.	SHEET NO.
	B-4697	X-6

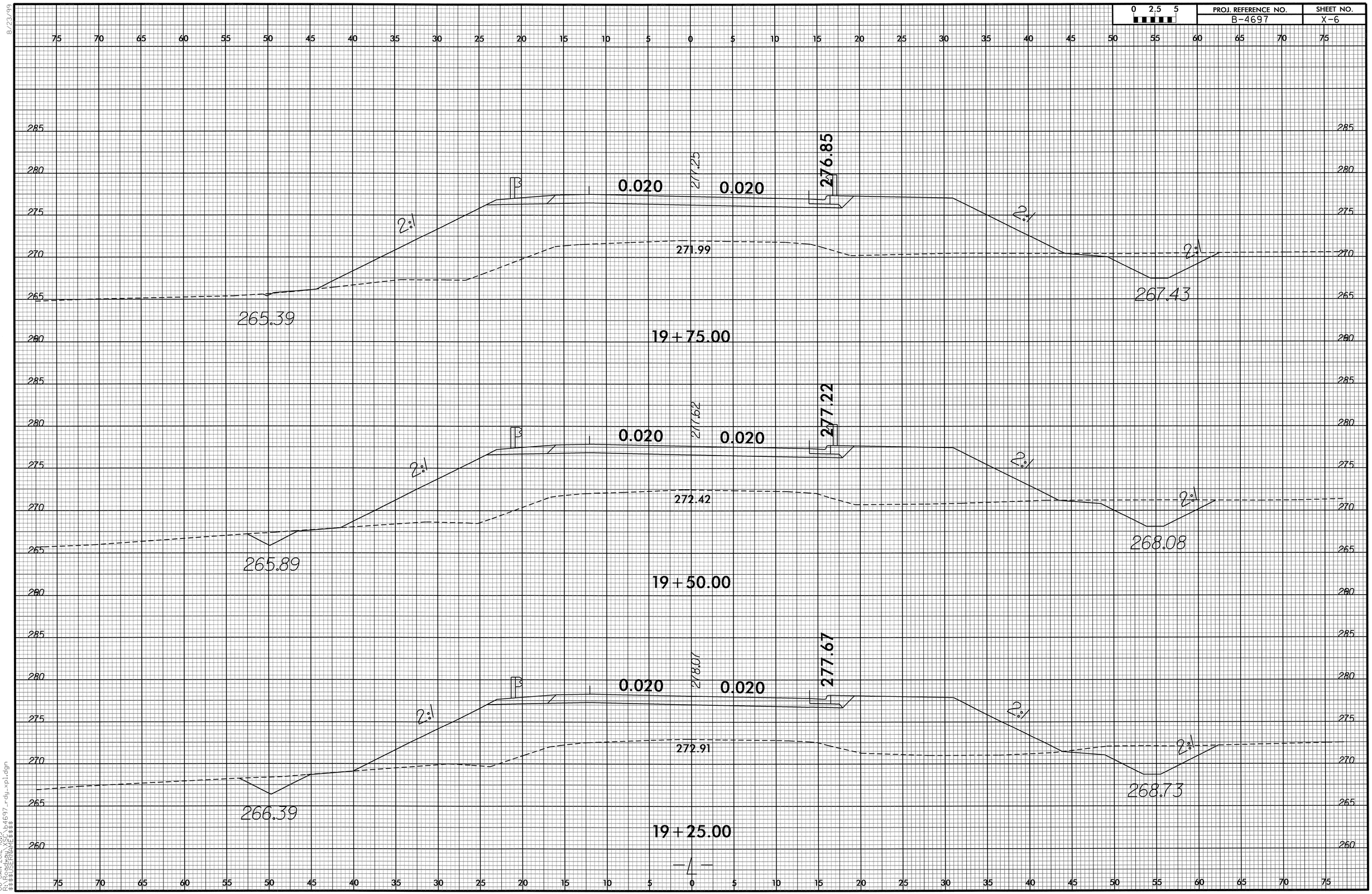

8/23/99

06-JAN-2012 10:19
R:\Roadway\Active\b4697_rdy_xpl.dgn
$$$$USERNAME$$$$

0 2.5 5	PROJ. REFERENCE NO.	SHEET NO.
	B-4697	X-7

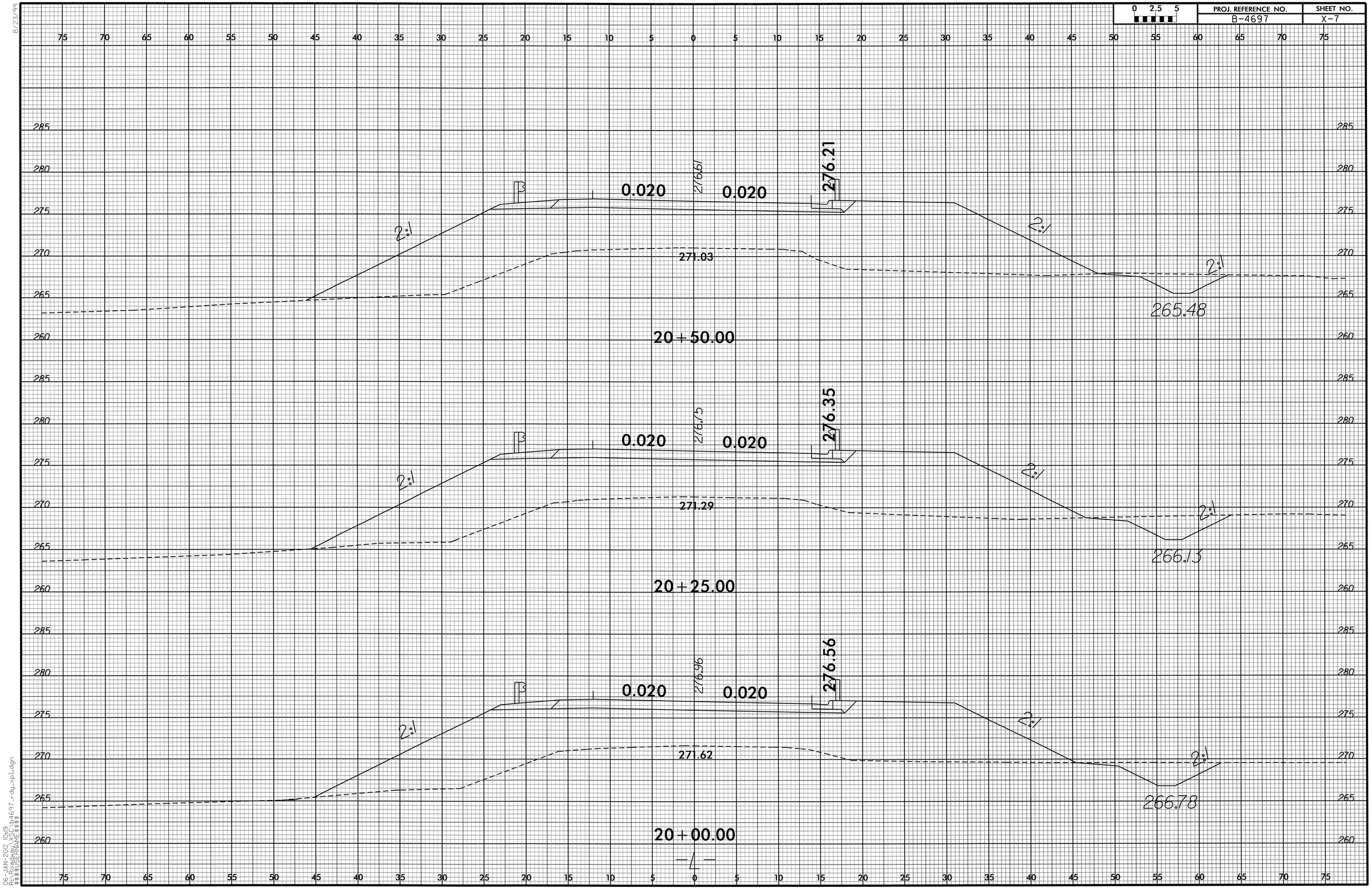

8/23/99

06-JAN-2012 10:19
R:\Roadway\XSC\b4697_rdy_xp1.dgn
$$$$USERNAME$$$$

0 2.5 5	PROJ. REFERENCE NO.	SHEET NO.
	B-4697	X-8

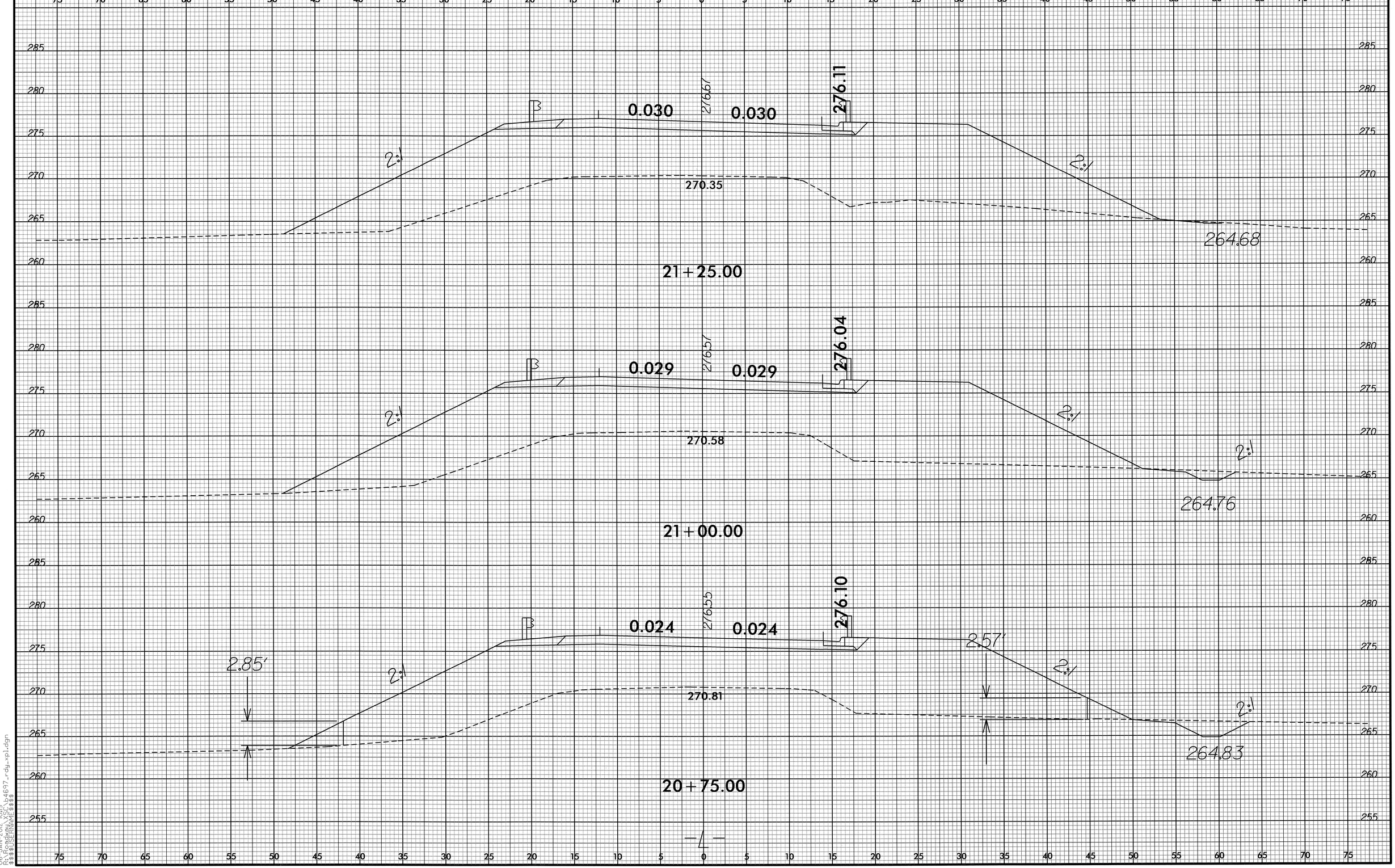

8/23/99

06-JAN-2012 10:19
R:\Roadway\XSC\b4697_rdy_xpl.dgn
$$$$USERNAME$$$$

0 2.5 5	PROJ. REFERENCE NO.	SHEET NO.
	B-4697	X-9

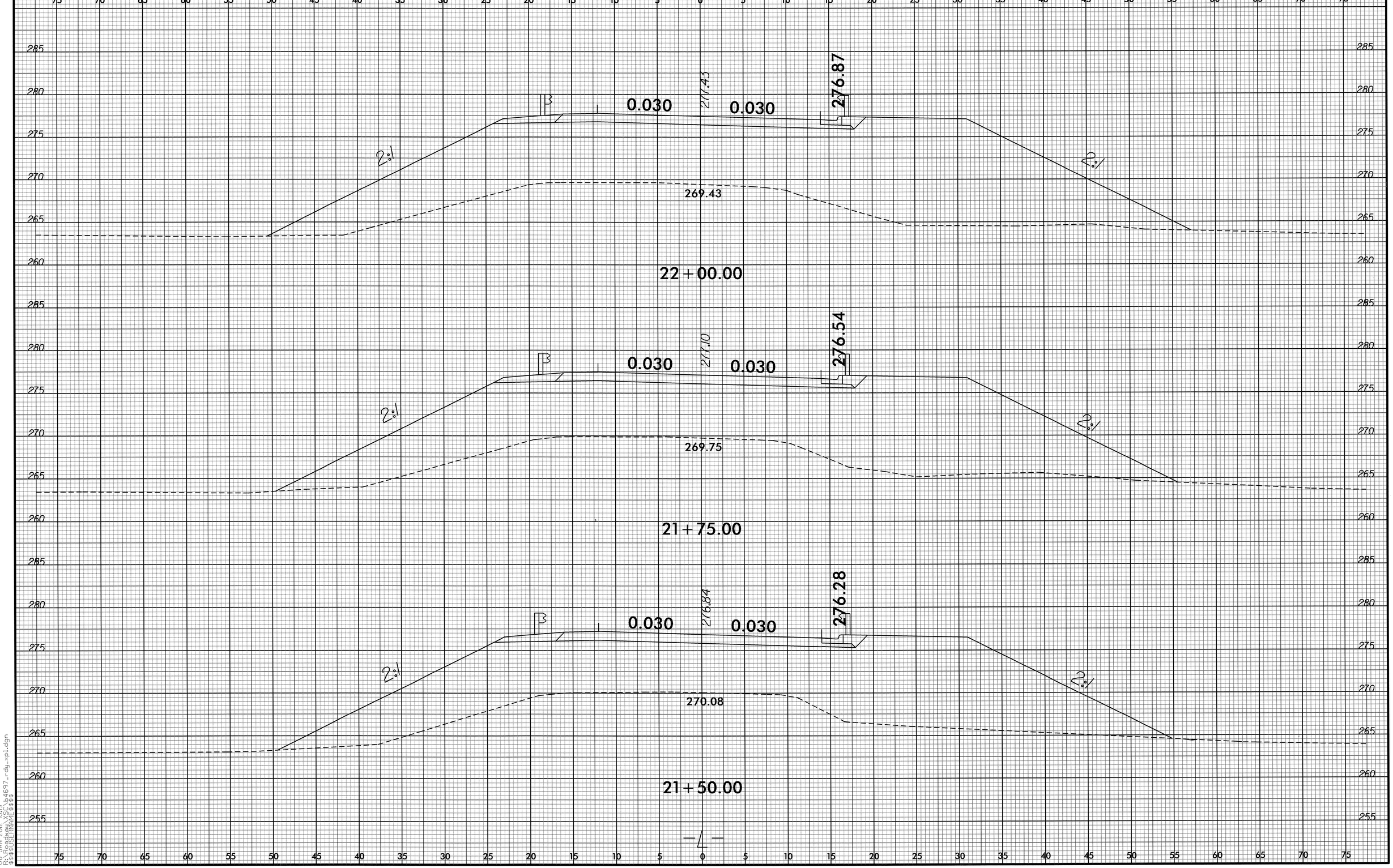

8/23/99
06-JAN-2012 10:19
R:\Roadway\X5C_b4697_rdy_xpl.dgn
$$$$USERNAME$$$$

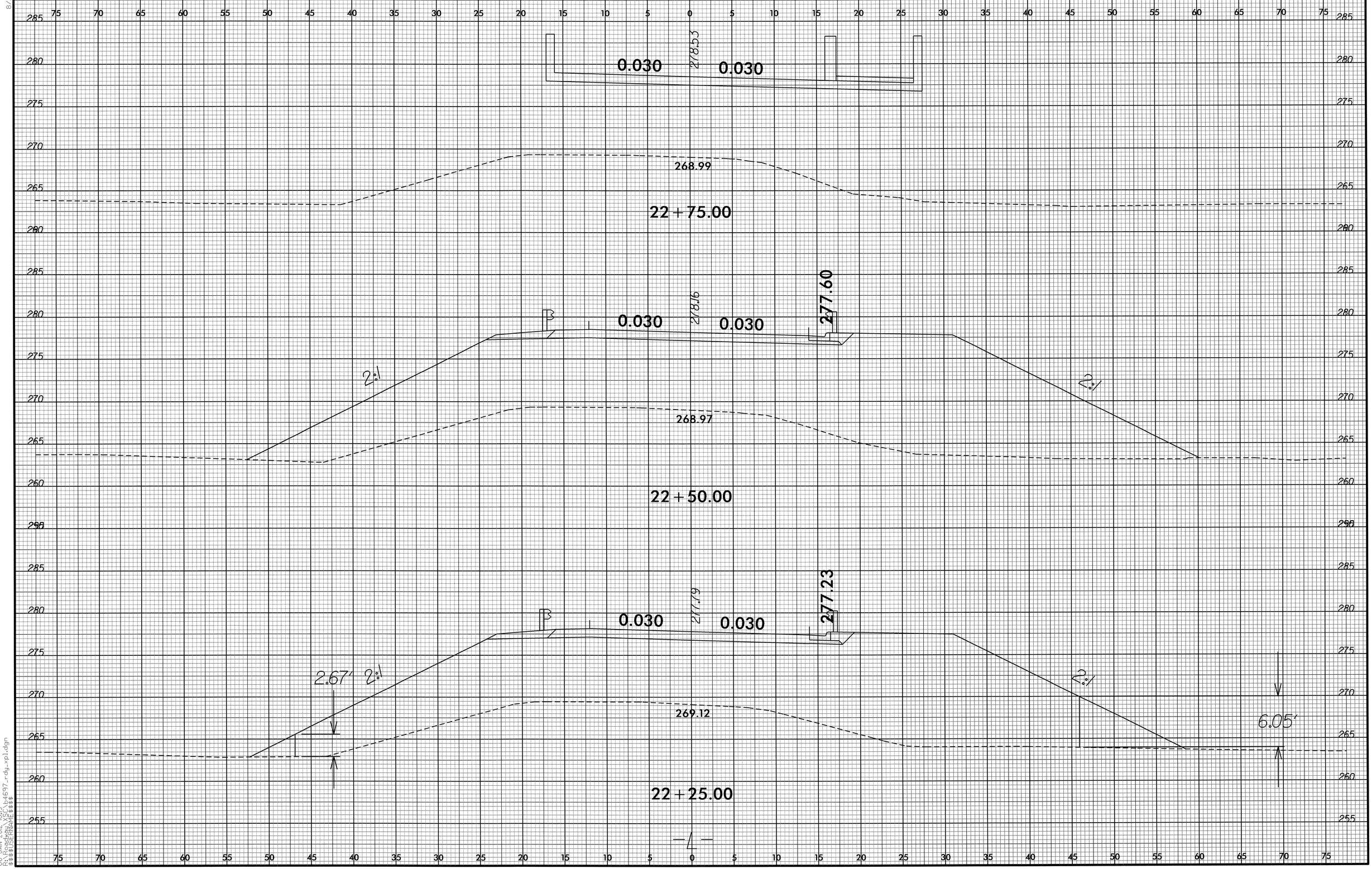

8/23/99

06-JAN-2012 10:19
R:\Roadway\XSC\b4697_rdy_xpl.dgn
$$$$USERNAME$$$$

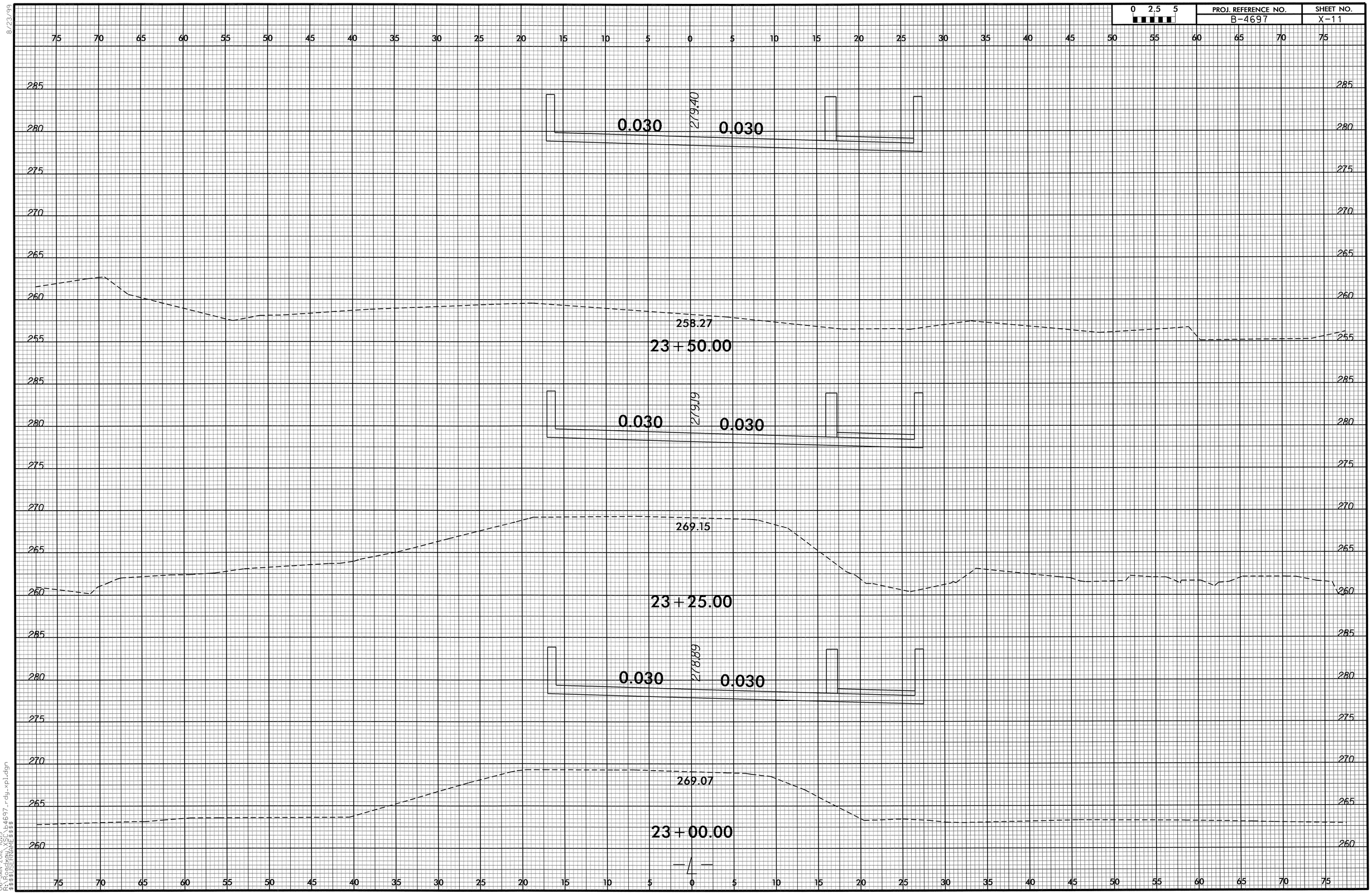

8/23/99

06-JAN-2012 10:19
R:\Roadway\XSC\b4697_rdy_xpl.dgn
$$$$USERNAME$$$$

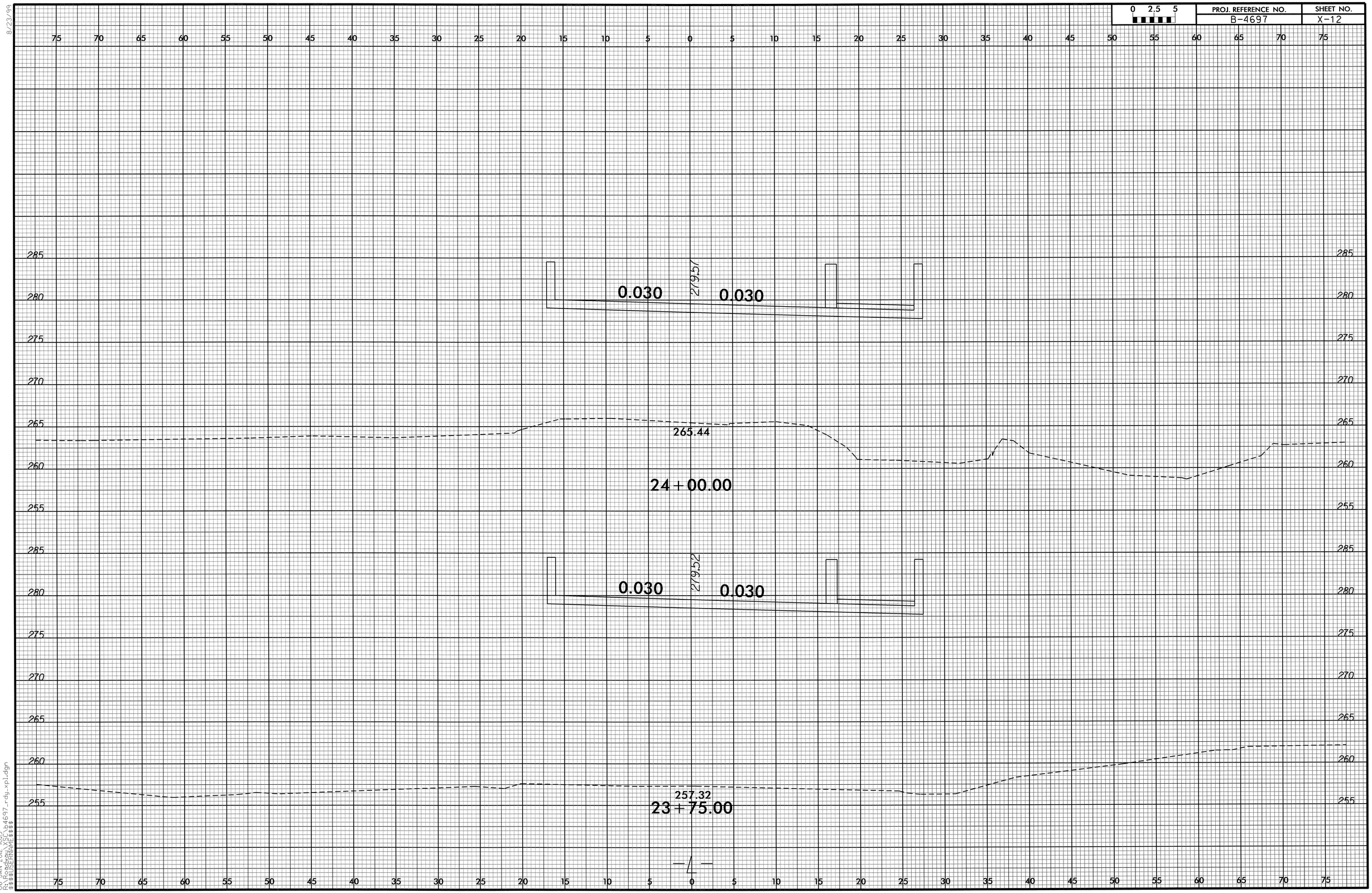

8/23/99

06-JAN-2012 10:19
R:\Roadway\XSC\b4697_rdy_xpl.dgn
$$$$USERNAME$$$$

0 2.5 5	PROJ. REFERENCE NO.	SHEET NO.
	B-4697	X-13

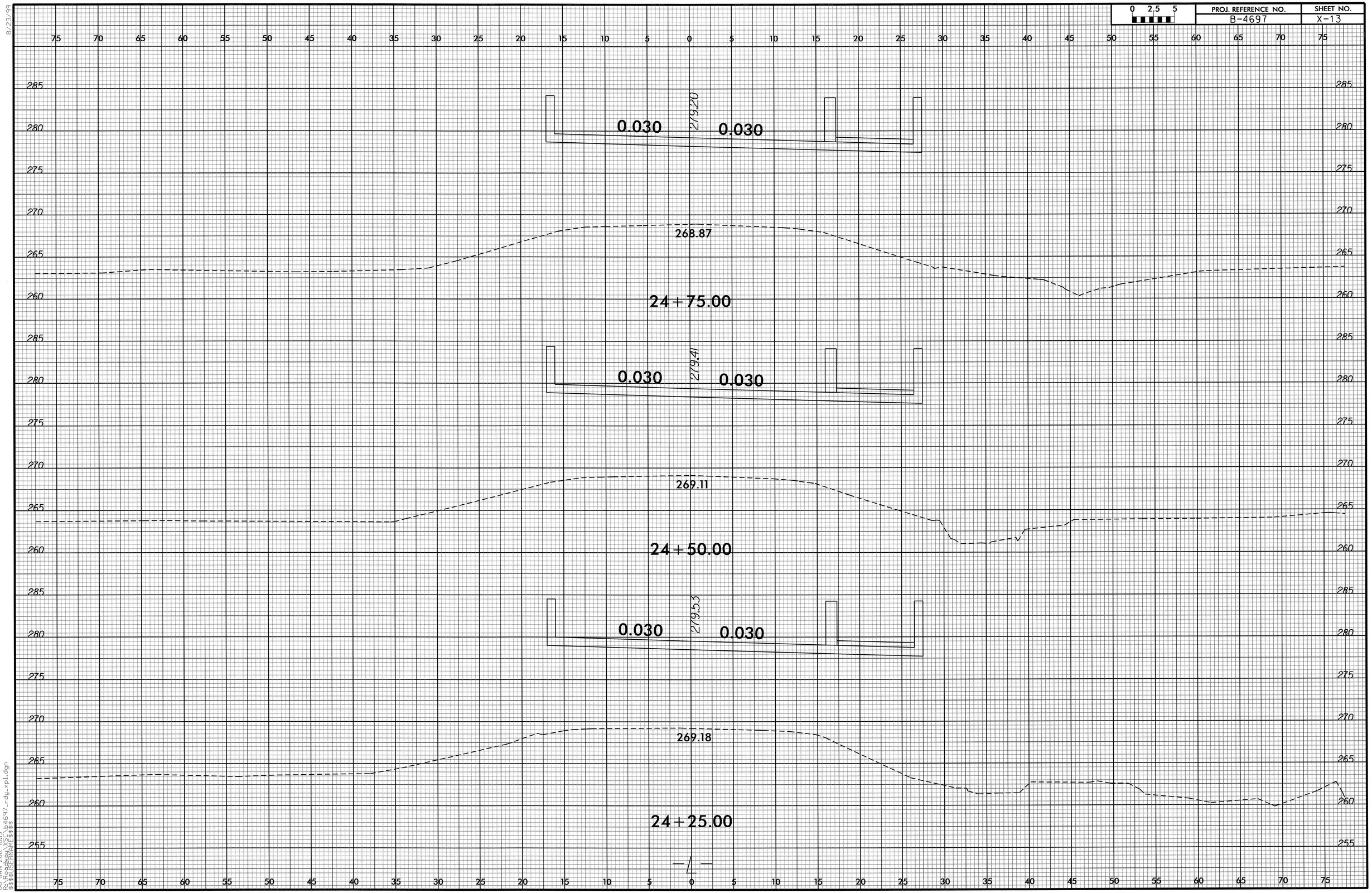

8/23/99
06-JAN-2012 10:19
R:\Roadway\X5\b4697_rdy_xpl.dgn
$$$$USERNAME$$$$

0 2.5 5	PROJ. REFERENCE NO.	SHEET NO.
	B-4697	X-14

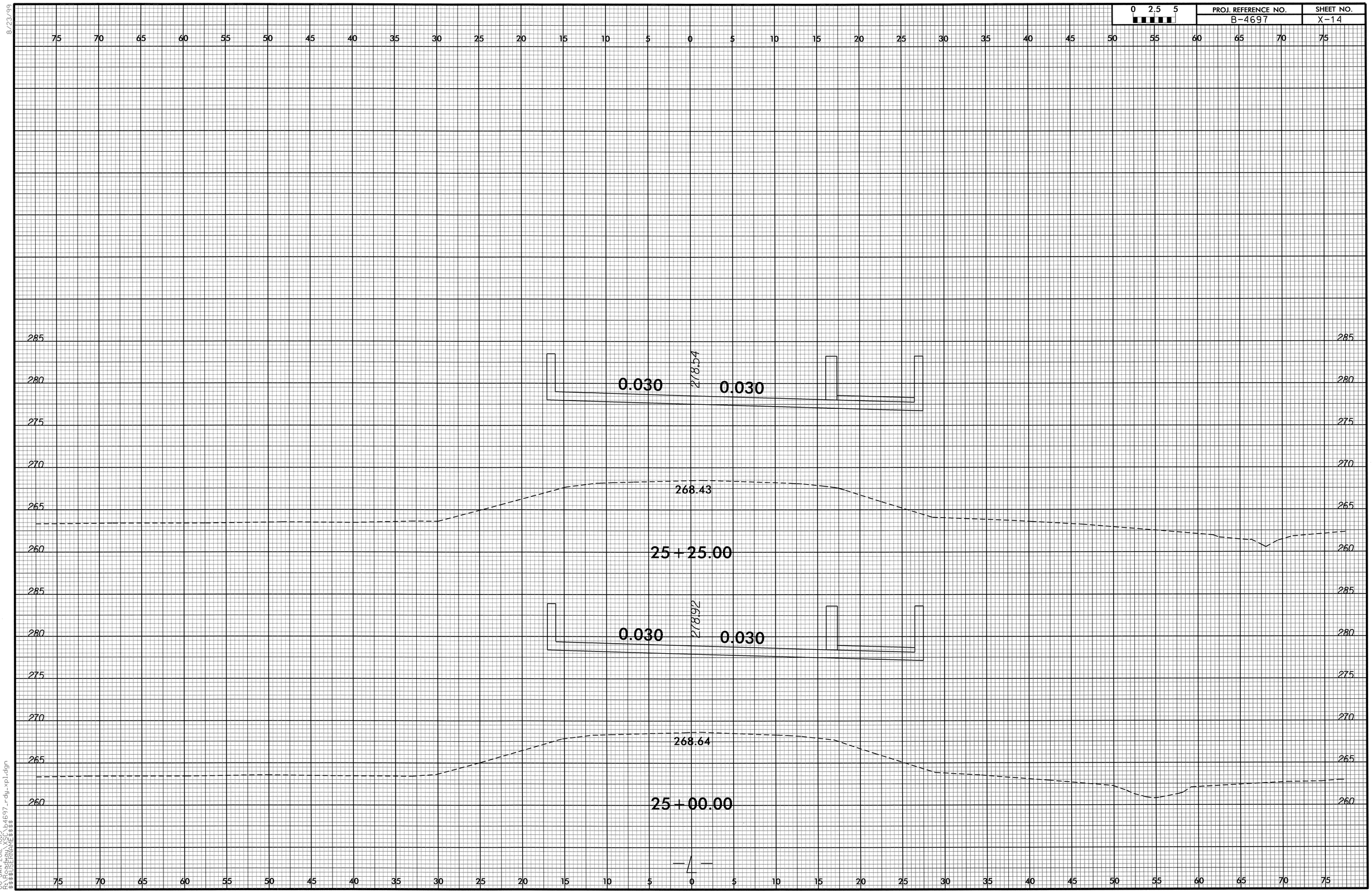

8/23/99

06-JAN-2012 10:19
R:\Roadway\Proj\b4697_rdy_xpl.dgn
$$$$USERNAME$$$$

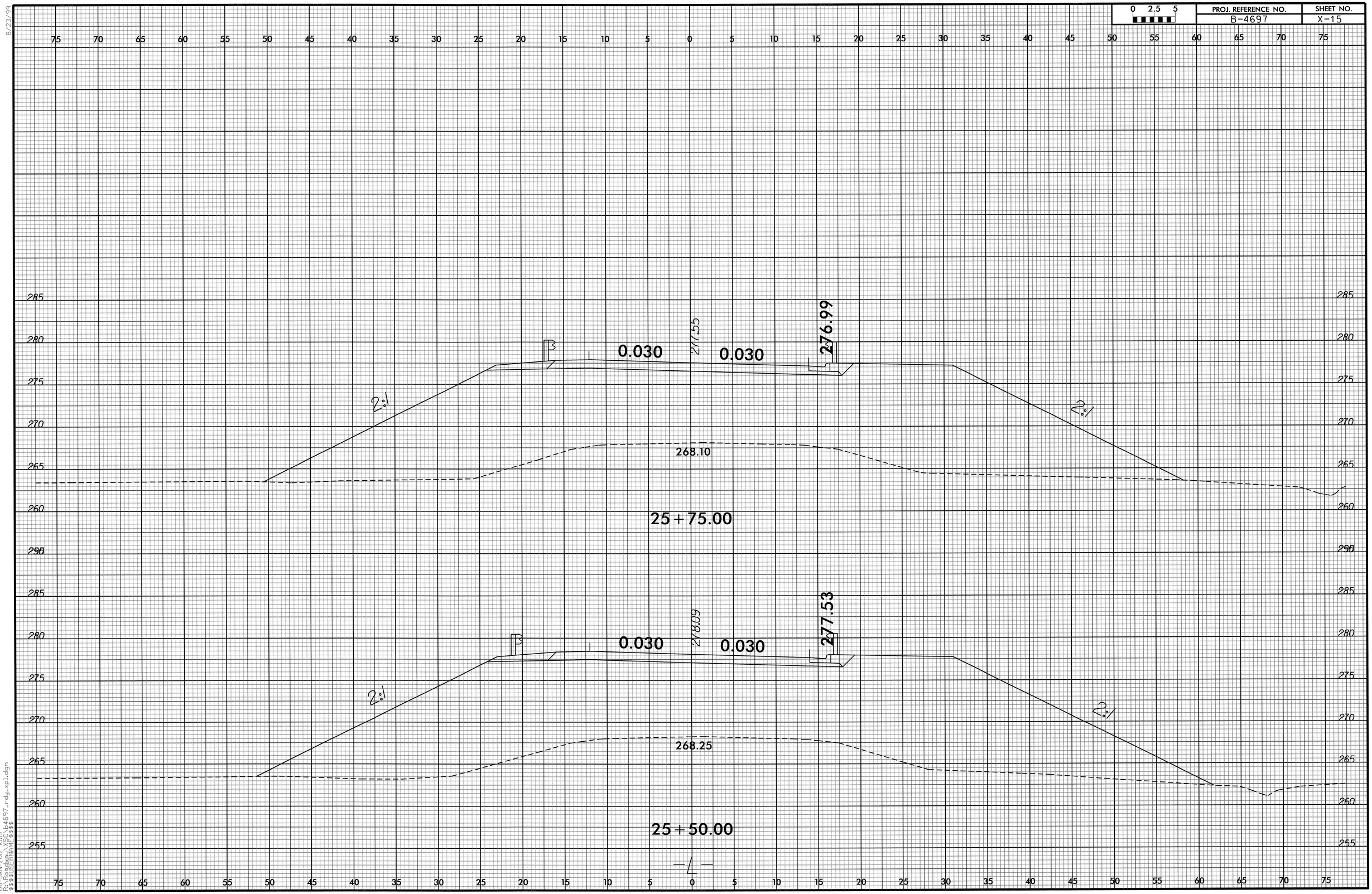

8/23/99

06-JAN-2012 10:19
R:\Roadway\XSC\b4697_rdy_xpl.dgn
$$$$USERNAME$$$$

0 2.5 5	PROJ. REFERENCE NO.	SHEET NO.
	B-4697	X-16

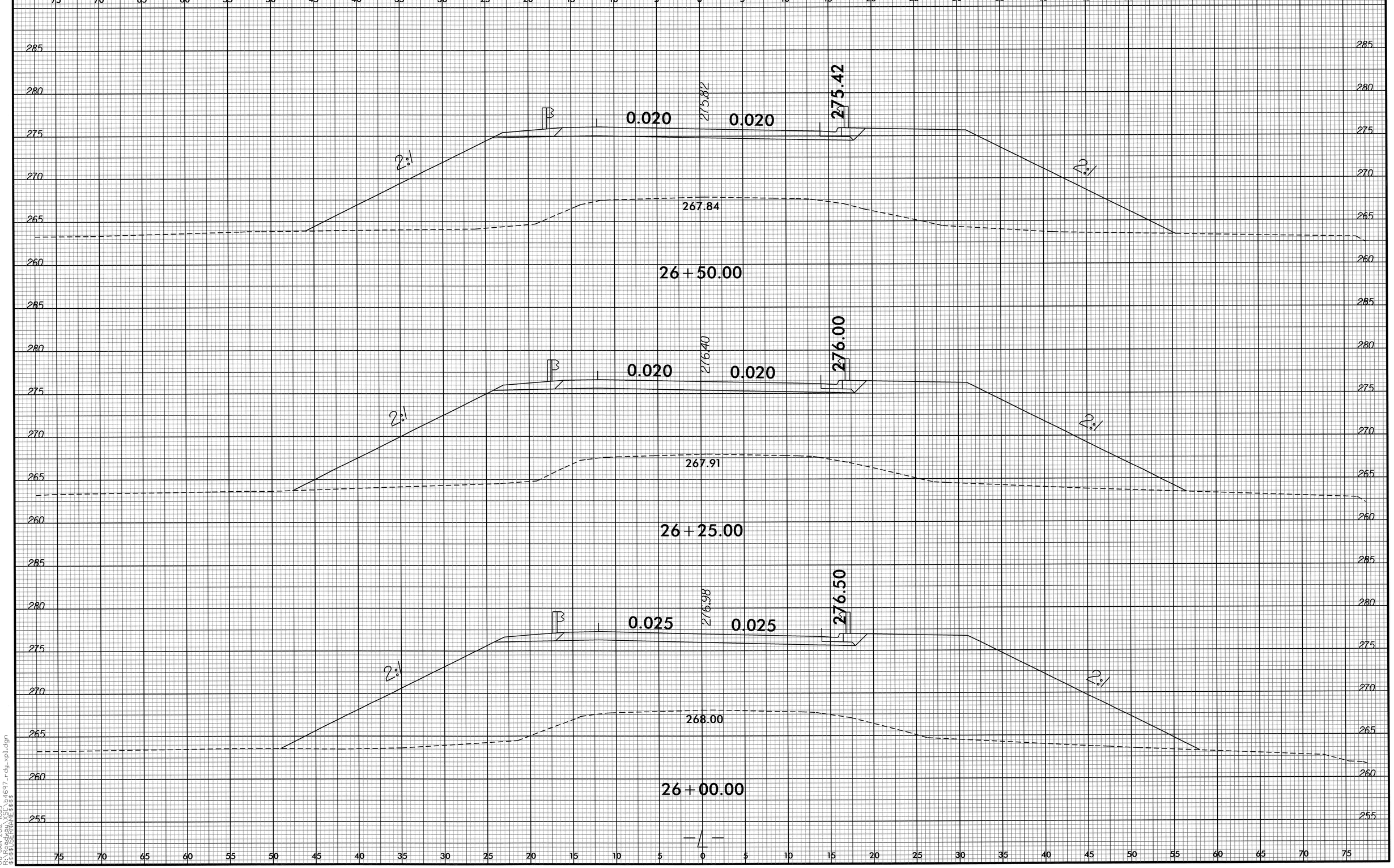

8/23/99

06-JAN-2012 10:19
R:\Roadway\Proj\b4697_rdy_xpl.dgn
$$$$USERNAME$$$

0 2.5 5	PROJ. REFERENCE NO.	SHEET NO.
	B-4697	X-17

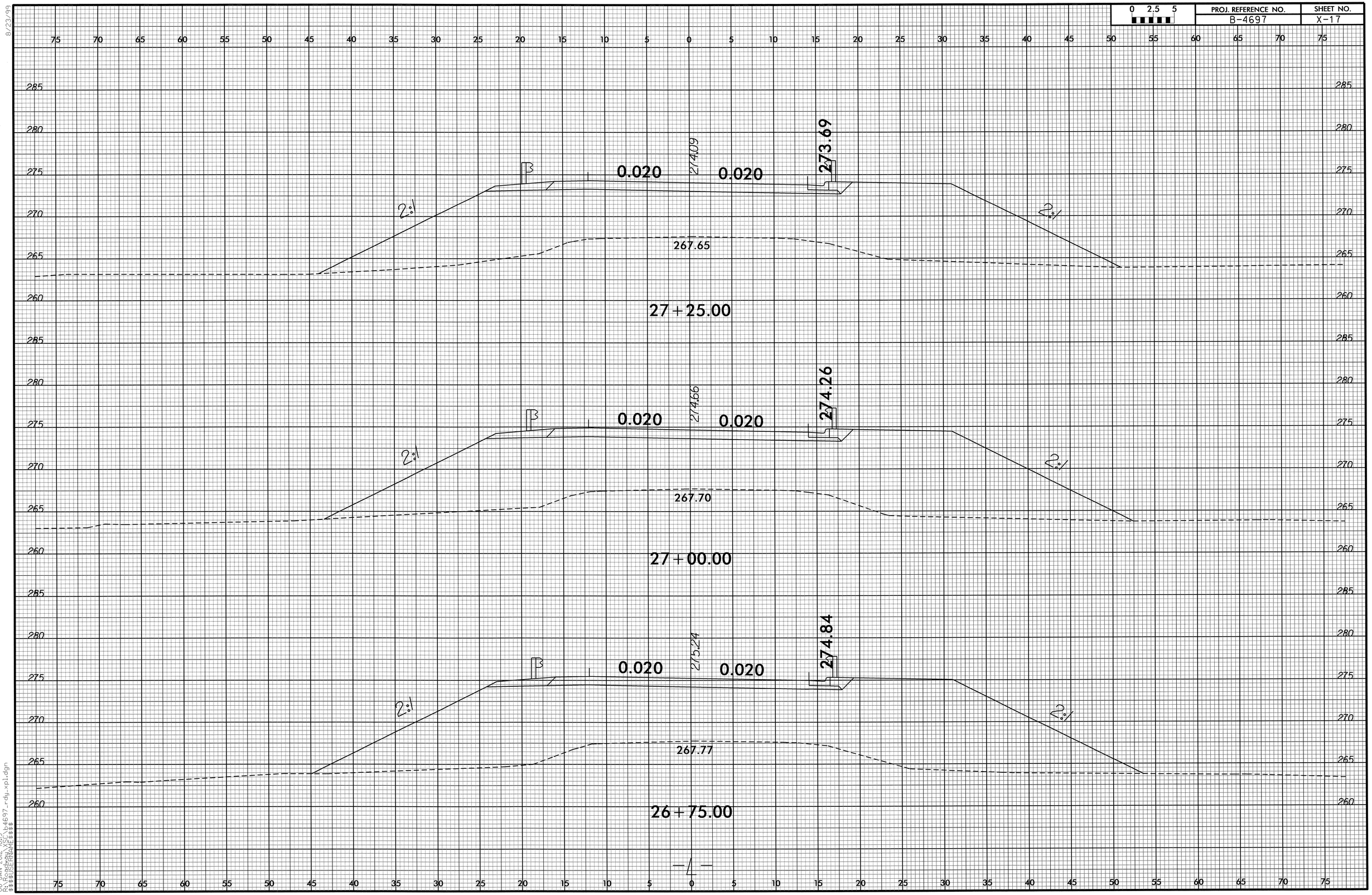

8/23/99

06-JAN-2012 10:19
R:\Roadway\Proj\b4697_rdy_xpl.dgn
$$$$USERNAME$$$$

0 2.5 5	PROJ. REFERENCE NO.	SHEET NO.
	B-4697	X-18

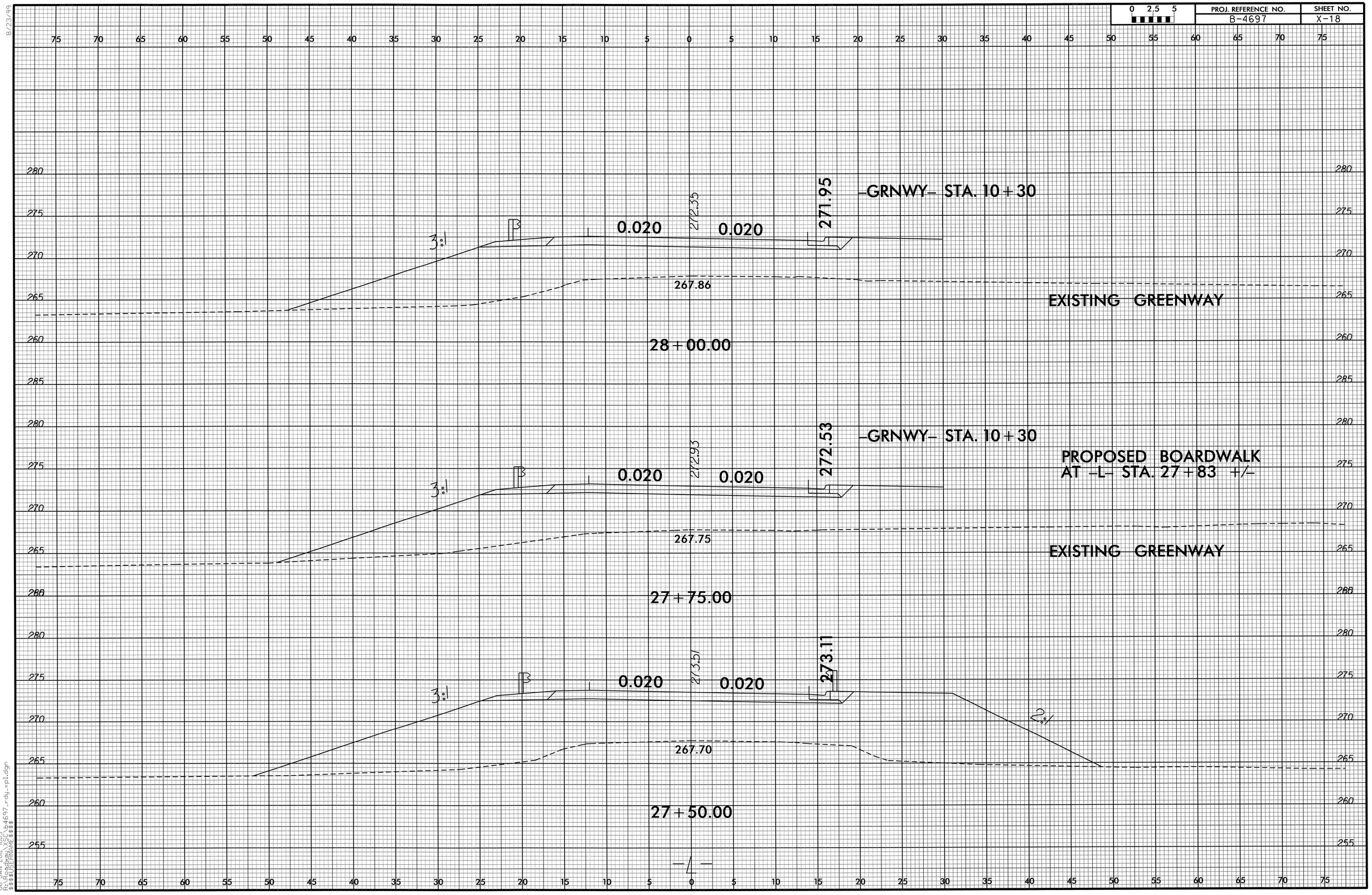

8/23/99

06-JAN-2012 10:19
R:\Roadway\Proj\b4697_rdy_xpl.dgn
$$$$USERNAME$$$$

0 2.5 5	PROJ. REFERENCE NO.	SHEET NO.
	B-4697	X-19

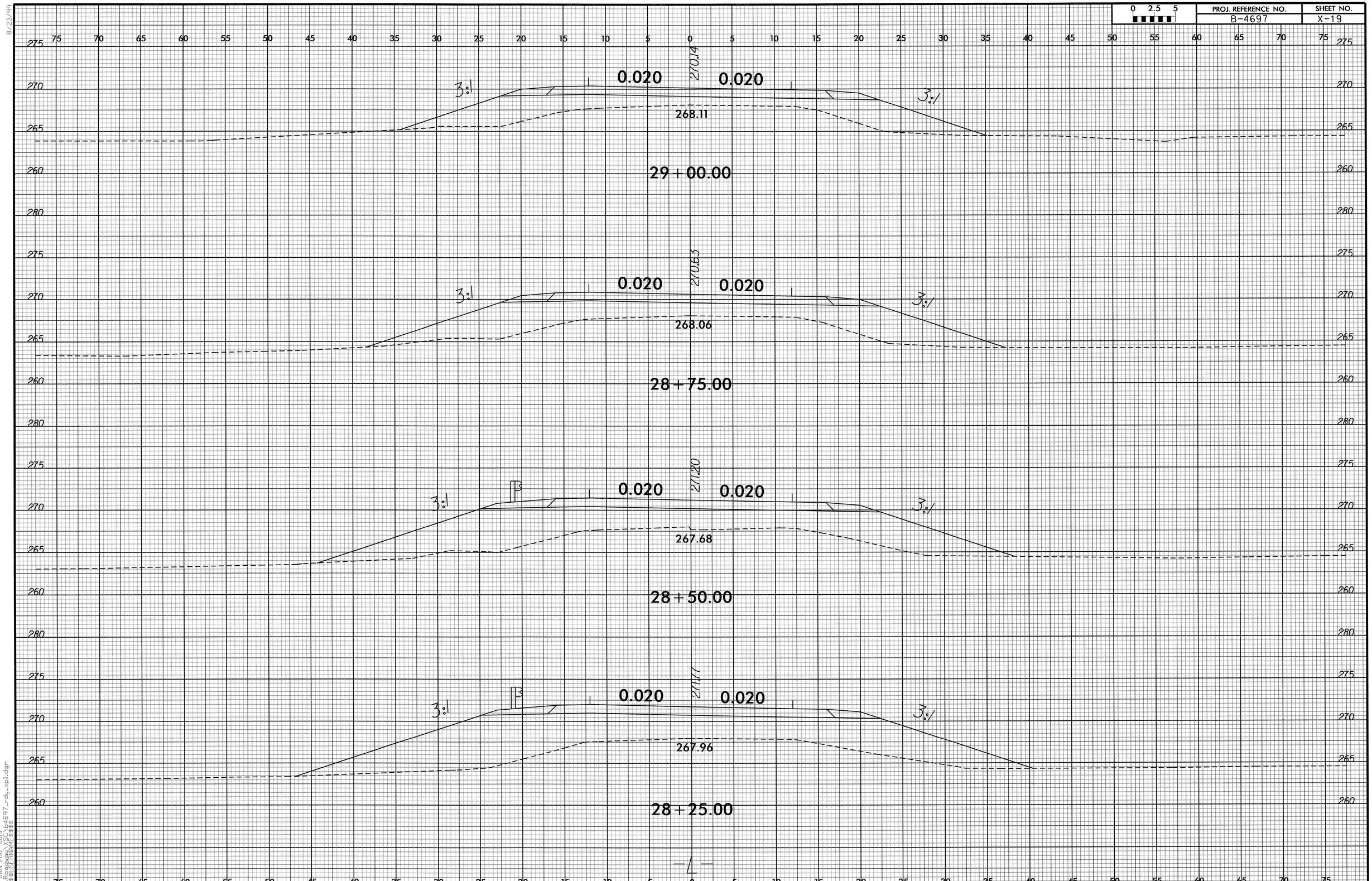

8/23/99
06-JAN-2012 10:19
R:\Roadway\Proj\b4697_rdy_xpl.dgn
$$$$USERNAME$$$$

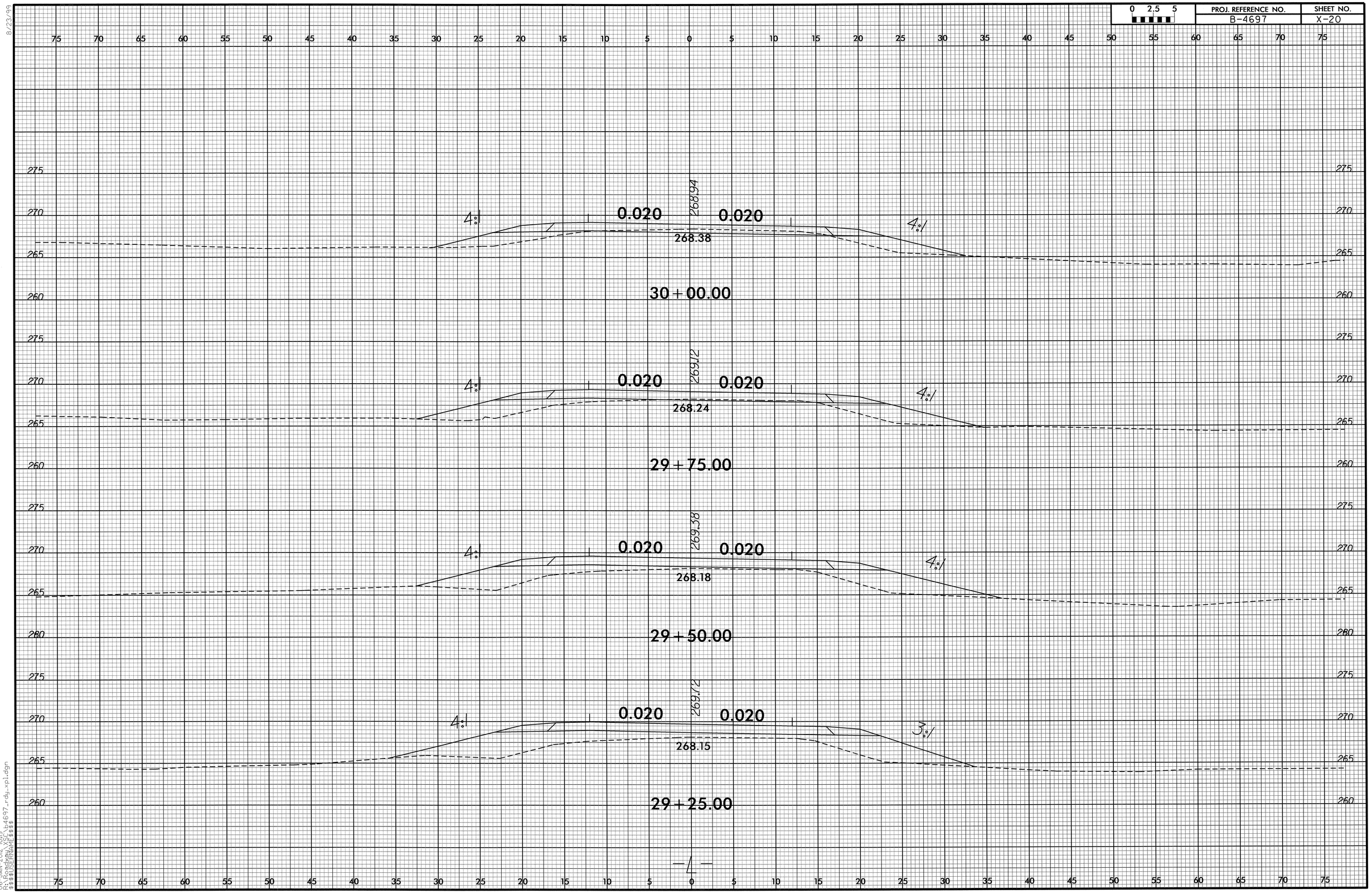

8/23/99

06-JAN-2012 10:19
R:\Roadway\XSC\b4697_rdy_xpl.dgn
$$$$USERNAME$$$$

PROJ. REFERENCE NO.	SHEET NO.
B-4697	X-21

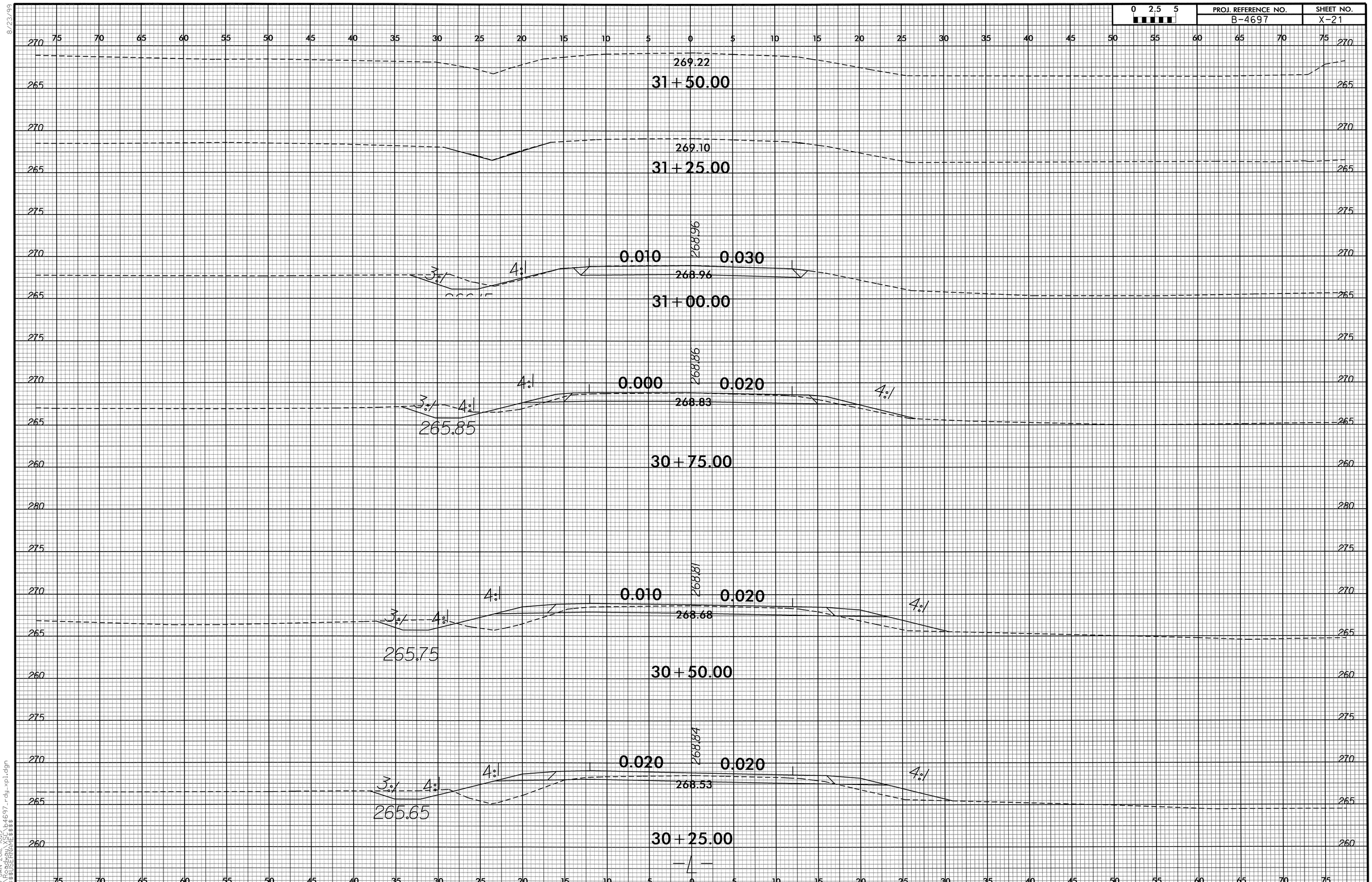

8/23/99
06-JAN-2012 10:19
R:\Roadway\Proj\b4697_rdy_xpl.dgn
$$$$USERNAME$$$$

0 2.5 5	PROJ. REFERENCE NO.	SHEET NO.
	B-4697	X-22

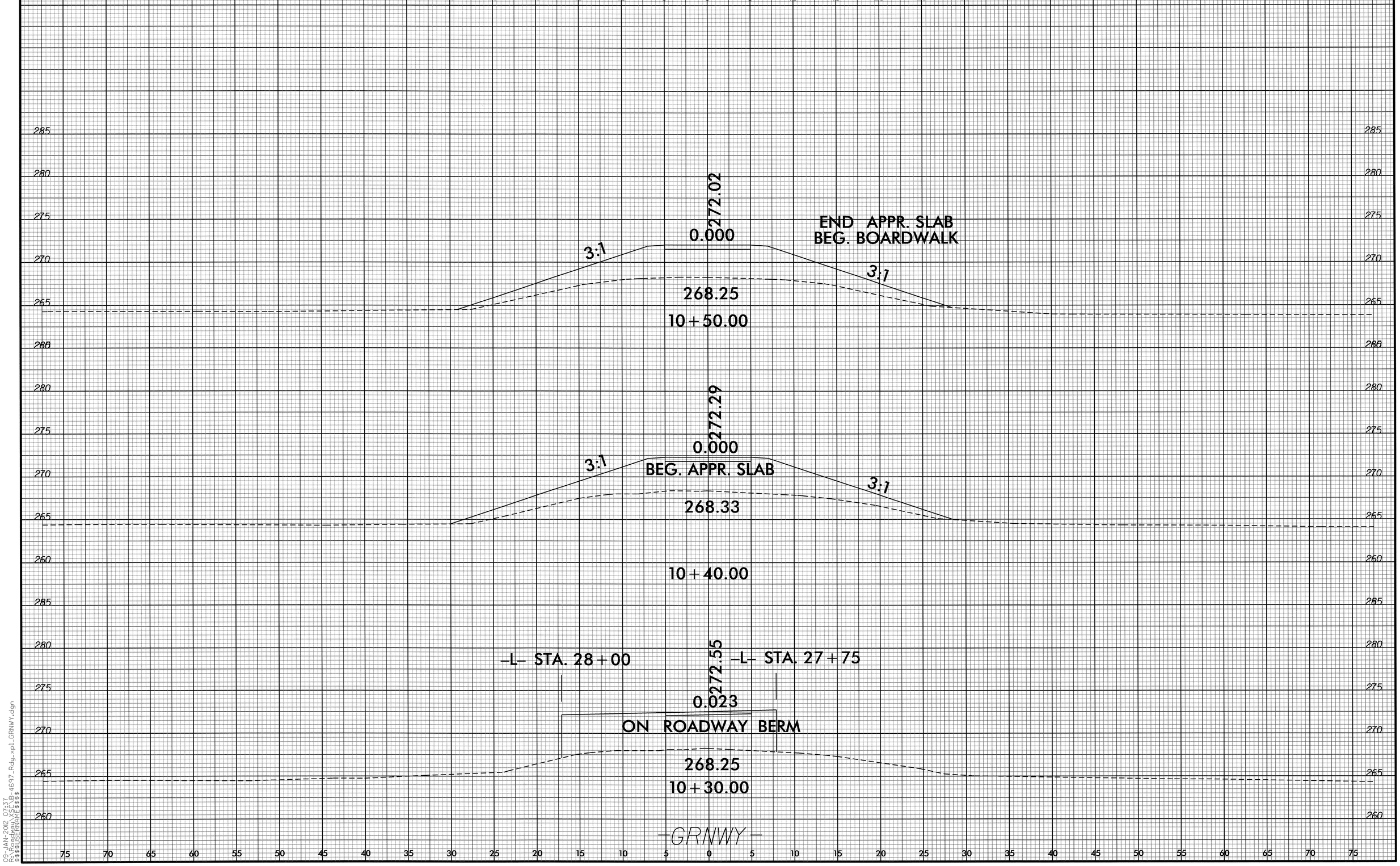

8/23/99

09-JAN-2012 07:37
R:\Roadway\Proj\B-4697_Rdy_xpl_GRNWY.dgn
$$$$USERNAME$$$$

0 2.5 5	PROJ. REFERENCE NO.	SHEET NO.
	B-4697	X-23

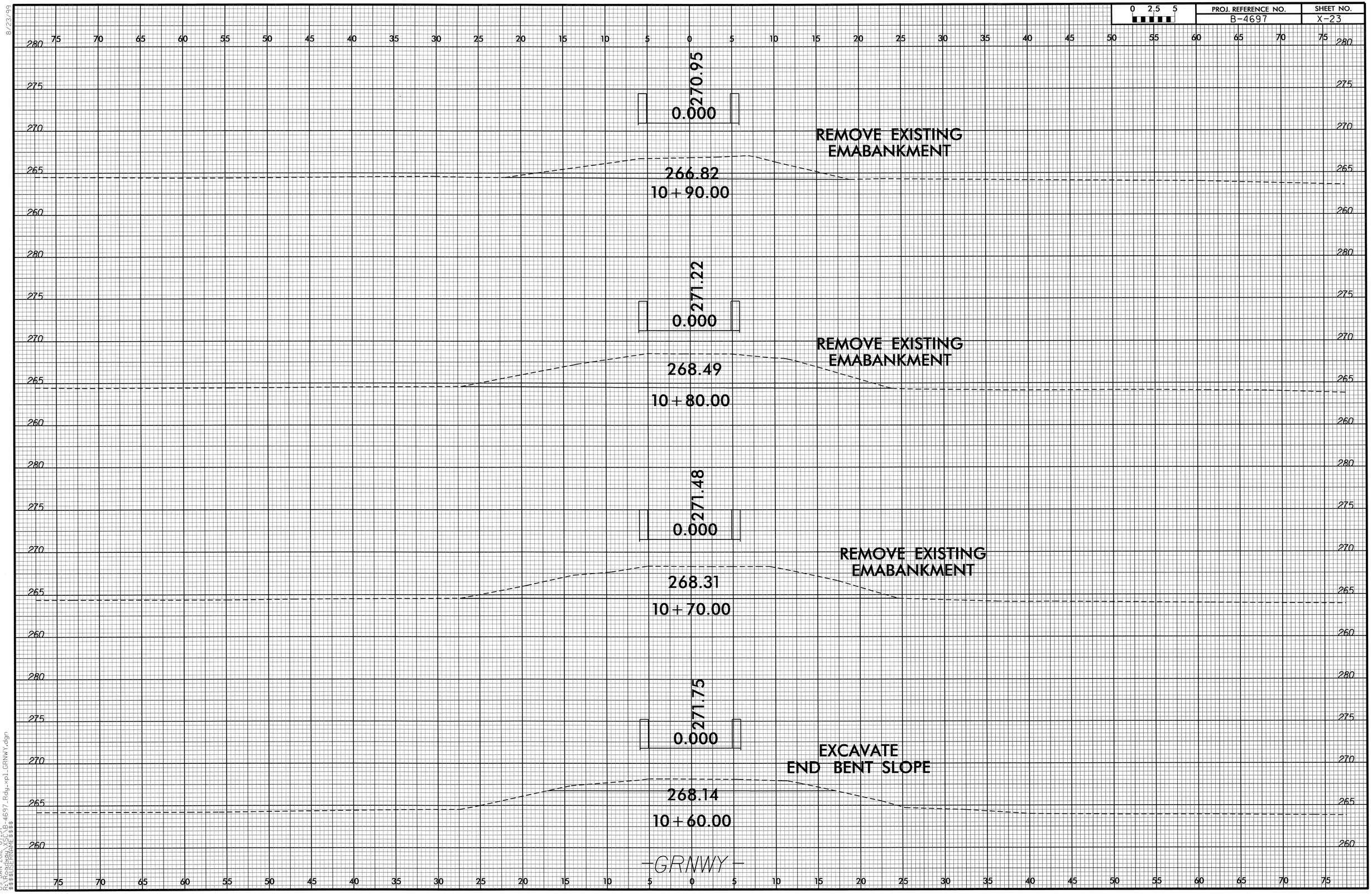

8/23/99

09-JAN-2012 07:37
R:\Roadway\Proj\B-4697_Rdy_xpl_GRNWY.dgn
$$$$USERNAME$$$$

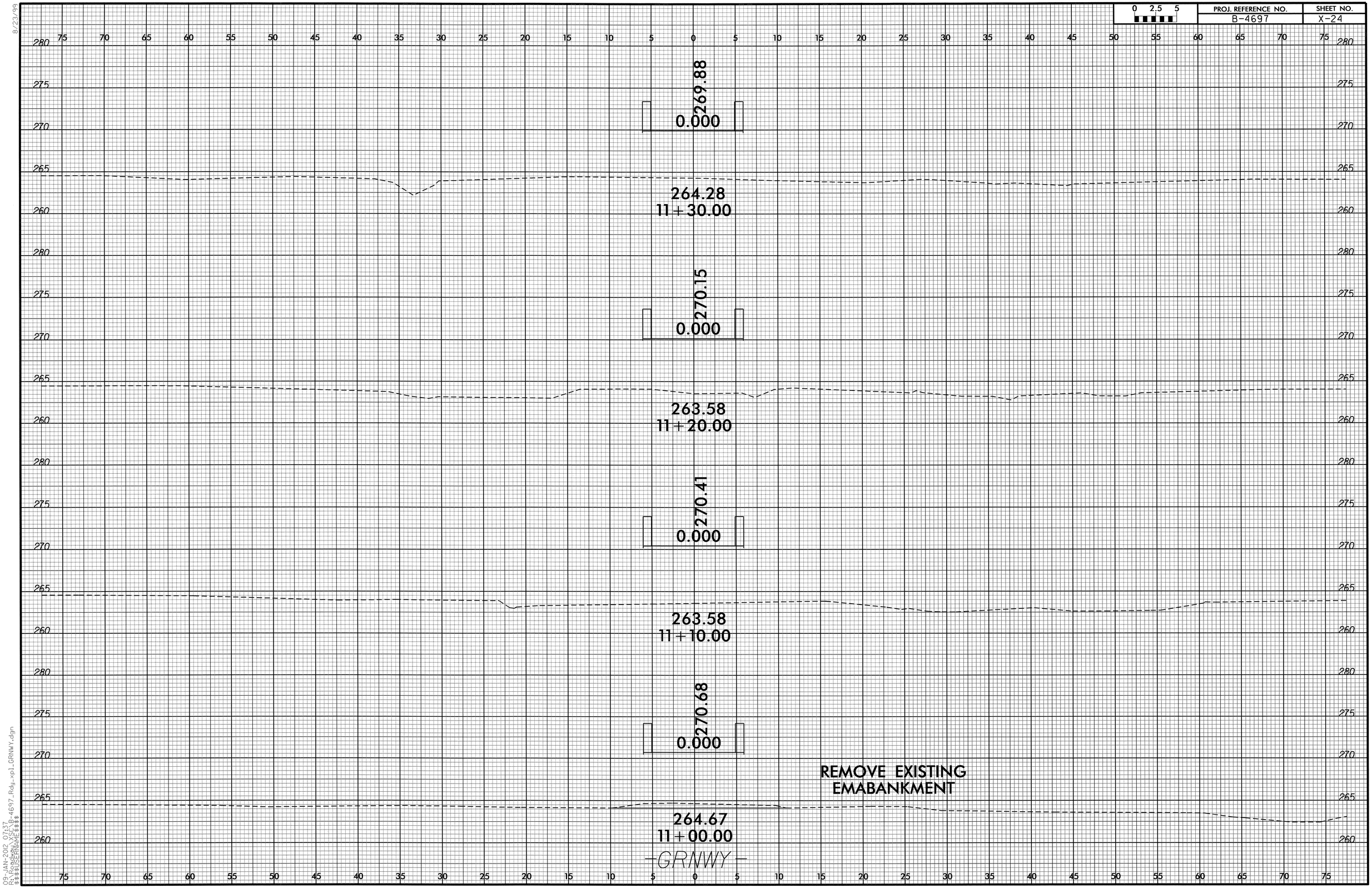

8/23/99

09-JAN-2012 07:37
R:\Roadway\XSC\B-4697_Rdy_xpl_GRNWY.dgn
$$$$USERNAME$$$$

0 2.5 5	PROJ. REFERENCE NO.	SHEET NO.
	B-4697	X-25

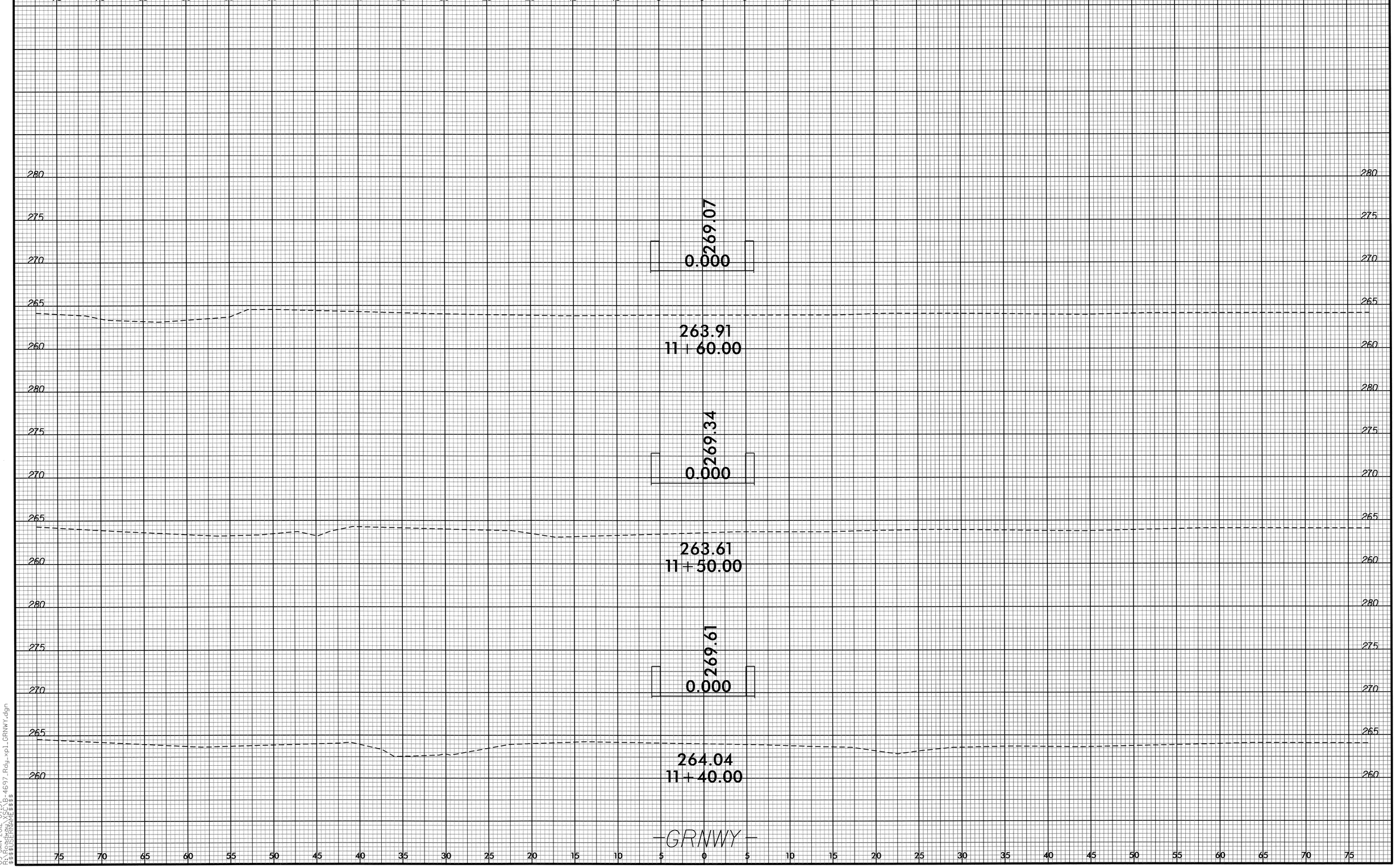

8/23/99

09-JAN-2012 07:37
R:\Roadway\XSC\B-4697_Rdy_xpl_GRNWY.dgn
$$$$USERNAME$$$$

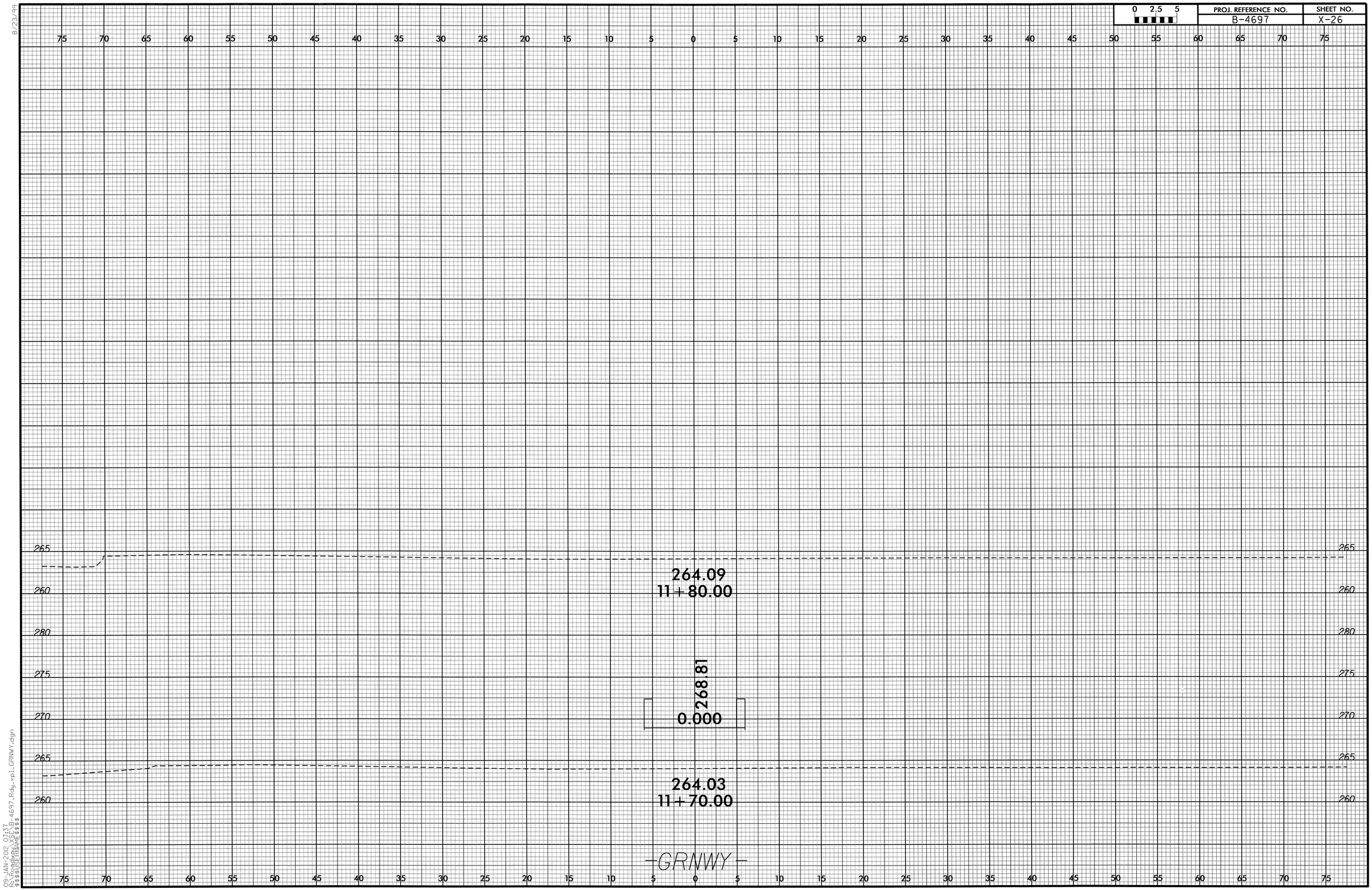

8/23/99
09-JAN-2012 07:37
R:\Roadway\XSC\B-4697_Rdy_xpl_GRNWY.dgn
$$$$USERNAME$$$$