

STATE OF NORTH CAROLINA  
DEPARTMENT OF TRANSPORTATION

TIP NO. B-4416	SHEET NO. PMP-1
APPROVED: <i>[Signature]</i>	
DATE: 8-17-11	
SEAL	

PAVEMENT MARKING PLAN  
BEAUFORT COUNTY

LOCATION: BRIDGE NO.76 OVER THE CAROLINA & NORTHWEST RAILROADS ON NC 33

T.I.P.: B-4416

CONTRACT: C202728

**ROADWAY STANDARD DRAWING**

THE FOLLOWING ROADWAY STANDARDS AS APPEAR IN "ROADWAY STANDARD DRAWINGS" - PROJECT SERVICES UNIT - N.C. DEPARTMENT OF TRANSPORTATION - RALEIGH, N.C., DATED JULY 2006 ARE APPLICABLE TO THIS PROJECT AND BY REFERENCE HEREBY ARE CONSIDERED A PART OF THESE PLANS:

STD. NO.	TITLE
1205.01	PAVEMENT MARKINGS - LINE TYPES AND OFFSETS
1205.02	PAVEMENT MARKINGS - 2 LANE AND MULTILANE ROADWAYS
1205.08	PAVEMENT MARKINGS - SYMBOL
1205.12	PAVEMENT MARKINGS - BRIDGES
1250.01	PAVEMENT MARKER SPACING
1251.01	RAISED PAVEMENT MARKERS - PERMANENT
1261.01	GUARDRAIL AND BARRIER DELINEATOR SPACING
1261.02	GUARDRAIL AND BARRIER DELINEATOR TYPES
1262.01	GUARDRAIL END DELINEATION

**GENERAL NOTES**

THE FOLLOWING GENERAL NOTES APPLY AT ALL TIMES FOR THE DURATION OF THE CONSTRUCTION PROJECT, EXCEPT WHEN OTHERWISE NOTED IN THE PLAN, OR DIRECTED BY THE ENGINEER.

- A) INSTALL PAVEMENT MARKINGS ON THE FINAL SURFACE AS FOLLOWS:

ROAD NAME	MARKING	MARKER
NC 33	THERMOPLASTIC	RAISED
BRIDGE	POLYUREA	RAISED
- B) TIE PROPOSED PAVEMENT MARKING LINES TO EXISTING PAVEMENT MARKING LINES.
- C) REMOVE/REPLACE ANY CONFLICTING/DAMAGED PAVEMENT MARKINGS AND MARKERS.
- D) ALL EXISTING SIGNS ON WOOD & U POST WITHIN THE PROJECT LIMITS SHALL BE REMOVED AND DISPOSED OF UNLESS OTHERWISE NOTED ON PLANS.

Pavement Marking Schedule

TIP Project # B-4416

FINAL

PAVEMENT MARKINGS

TA	WHITE EDGELINE	THERMO(4")
TD	2 FT. WHITE MINISKIP	THERMO(4")
TE	WHITE SOLID LANE LINE	THERMO(4")
TI	YELLOW DOUBLE CENTER	THERMO(4")
TP	WHITE GORELINE (8", 90 MIL)	THERMO(4")
TQ	WHITE DIAGONAL (8", 90 MIL)	THERMO(4")
T2	WHITE STOPBAR	THERMO(4")
VA	WHITE EDGELINE	POLYUREA(4")
VI	YELLOW DOUBLE CENTER	POLYUREA(4")

MARKERS

MA	YELLOW & YELLOW	RAISED
----	-----------------	--------

**PLAN PREPARED BY: N.C.D.O.T. SIGNING AND DELINEATION UNIT**

A. ALQUDWAH, P.E. SIGNING & DELINEATION REGIONAL ENGINEER  
BARRY NOWLIN SIGNING & DELINEATION PROJECT DESIGN TECHNICIAN

**INDEX**

SHEET NO.	DESCRIPTION
PMP-1	PAVEMENT MARKING PLAN TITLE AND SCHEDULE SHEET
PMP-2&3	PAVEMENT MARKING DETAIL

SYMBOL AND PAVEMENT MARKING LEGEND	
(UA)	LEFT TURN ARROW
(VA)	WHITE EDGE LINE (4")
(VI)	YELLOW DOUBLE CENTER (4")
(TA)	WHITE EDGE LINE (4")
(TD)	2 FT. WHITE MINISKIP (4")
(TE)	WHITE SOLID LANE LINE (4")
(TI)	YELLOW DOUBLE CENTER (4")
(T2)	WHITE STOPBAR (24")

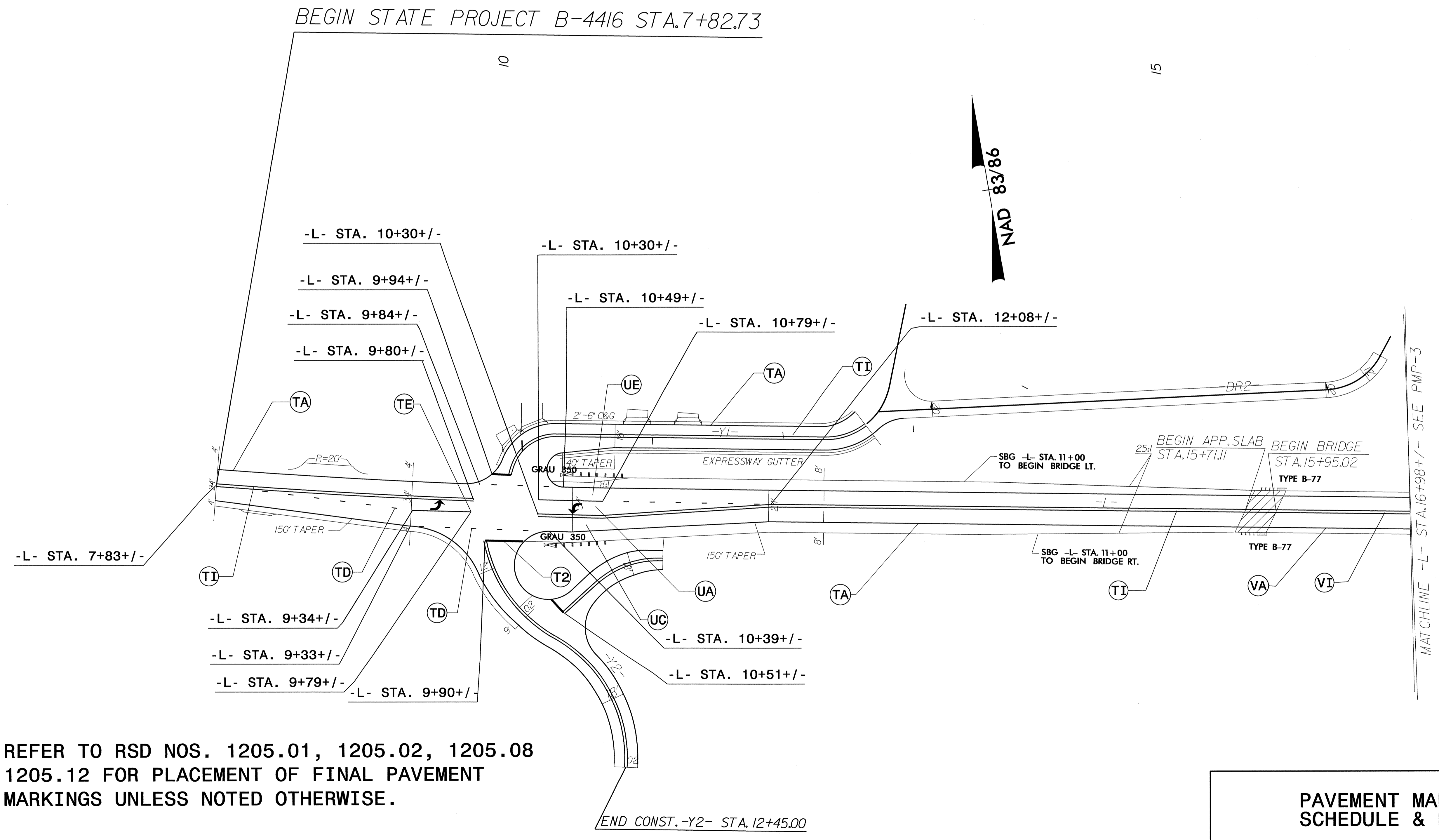

REFER TO RSD NOS. 1205.01, 1205.02, 1205.08  
1205.12 FOR PLACEMENT OF FINAL PAVEMENT  
MARKINGS UNLESS NOTED OTHERWISE.

**PAVEMENT MARKING  
SCHEDULE & DETAIL**

I:\AUG-2011\1331  
 R:\Traffic\3109199\AD\AD\PMP-2.dgn  
 8/17/11 11:27:31

TIP NO. B-4416	SHEET NO. PMP-3
APPROVED: <i>[Signature]</i>	
DATE: 8-17-11	
SEAL	



SYMBOL AND PAVEMENT MARKING LEGEND	
(UA) LEFT TURN ARROW	(TA) WHITE EDGE LINE (4")
(TP) WHITE GORELINE (8" 90 MIL)	(TD) 2 FT. WHITE MINISKIP (4")
(TQ) WHITE DIAGONAL (8" 90 MIL)	(TE) WHITE SOLID LANE LINE (4")
(VA) WHITE EDGE LINE (4")	(TI) YELLOW DOUBLE CENTER (4")
(VI) YELLOW DOUBLE CENTER (4")	(T2) WHITE STOPBAR (24")

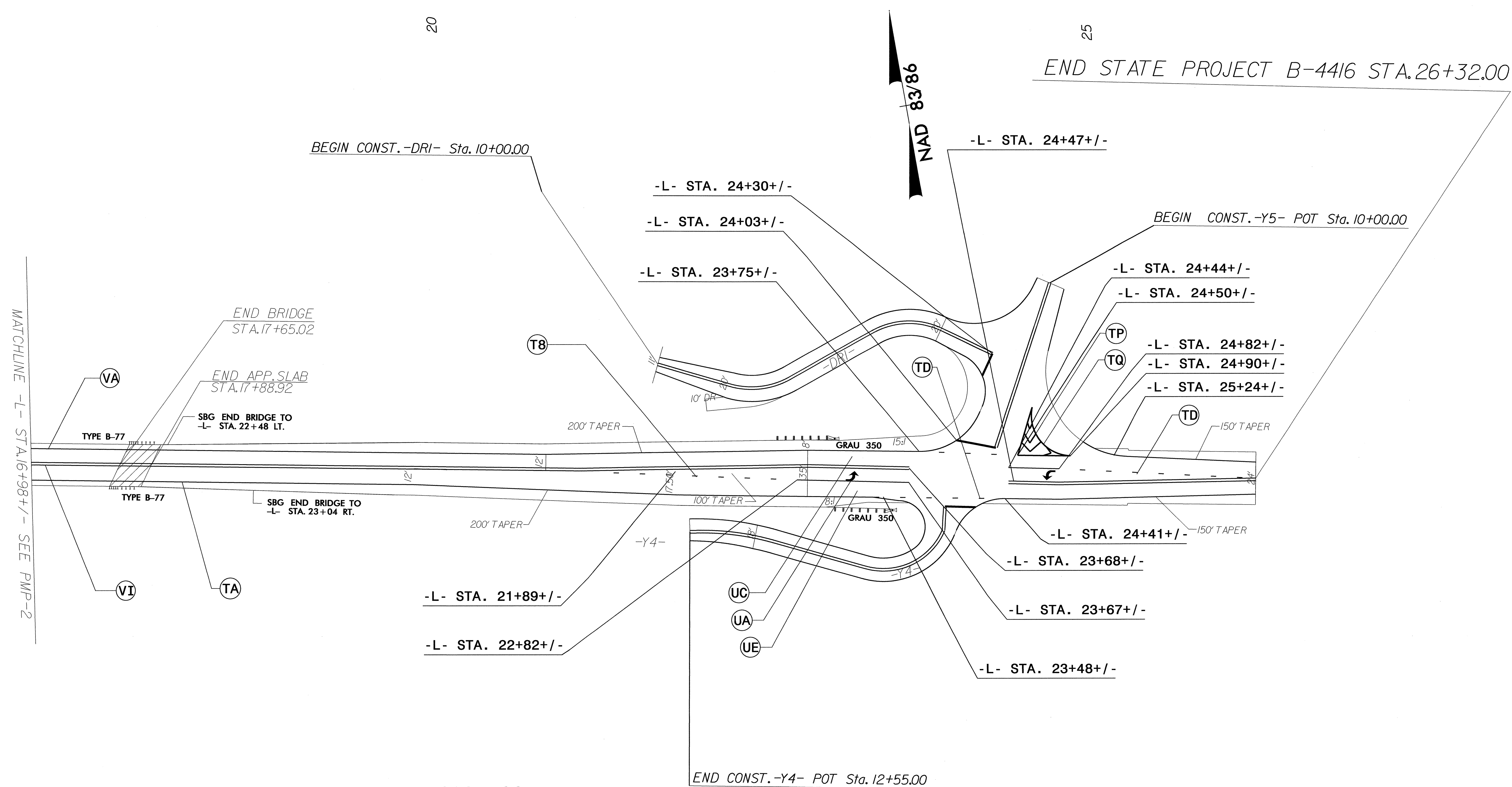

REFER TO RSD NOS. 1205.01, 1205.02, 1205.08  
1205.12 FOR PLACEMENT OF FINAL PAVEMENT  
MARKINGS UNLESS NOTED OTHERWISE.

**PAVEMENT MARKING  
SCHEDULE & DETAIL**

17-AUG-2011 13:30  
 P:\Projects\11081101\11081101.dwg  
 H. M. AL-QUDUS  
 11/27/2011