

**STATE OF NORTH CAROLINA
DIVISION OF HIGHWAYS
CROSS-SECTION SUMMARY**

PROJ. REFERENCE NO.	SHEET NO.
B-3924	X-1

Approximate quantities only. Unclassified excavation, fine grading, removal of existing asphalt pavement, clearing and grubbing, will be paid for at the lump sum price for "Grading".

NOTE: EMBANKMENT COLUMN DOES NOT INCLUDE BACKFILL FOR UNDERCUT

Station -DET-	Uncl. Exc. (cu. yd.)	Embt (cu. yd.)
10+50.39	0	0
10+98.84	2	29
11+19.44	0	20
11+59.44	0	0
11+63.08	1	13
11+67.66	5	6
11+90.71	116	30
12+45.66	215	25
Station -L-	Uncl. Exc. (cu. yd.)	Embt (cu. yd.)
15+50.00	0	0
15+75.00	4	2
16+00.00	13	3
16+50.00	36	2
17+00.00	32	2
17+35.00	16	15
17+70.00	0	0
17+75.00	1	2
18+00.00	11	11
18+50.00	15	15
19+00.00	2	5
19+25.00	2	1
19+50.00	2	0
Station -DET-	Uncl. Exc. (cu. yd.)	Embt (cu. yd.)
REMOVAL		
10+50.39	0	0
10+98.84	30	0
11+19.44	21	0
11+59.44	0	0
11+63.08	13	0
11+67.66	6	0
11+90.71	30	0
12+45.66	25	0

CROSS SECTION INDEX SHEET				
LINE	STATION TO STATION		SHEET TO SHEET	
-L-	15+00	20+00	X-2	X-7

8/23/99

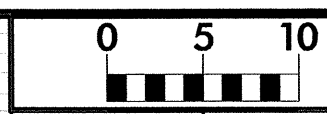

PROJ. REFERENCE NO.	SHEET NO.
B-3924	X-2

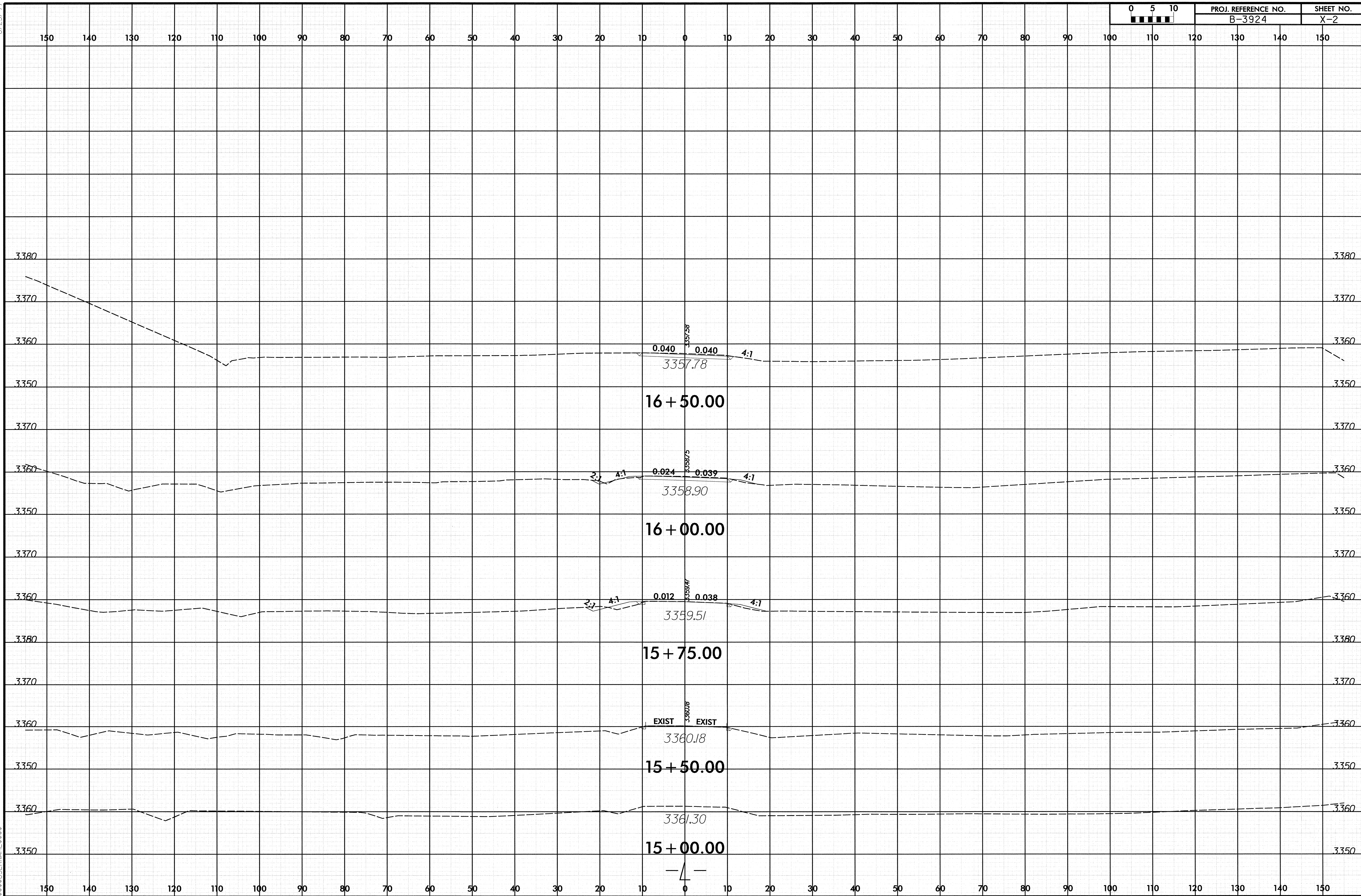

DATE: 8/23/99
 DRAWN BY: [illegible]
 CHECKED BY: [illegible]
 PROJECT: [illegible]

8/23/99
SYSTEMS
DESIGN
GROUP

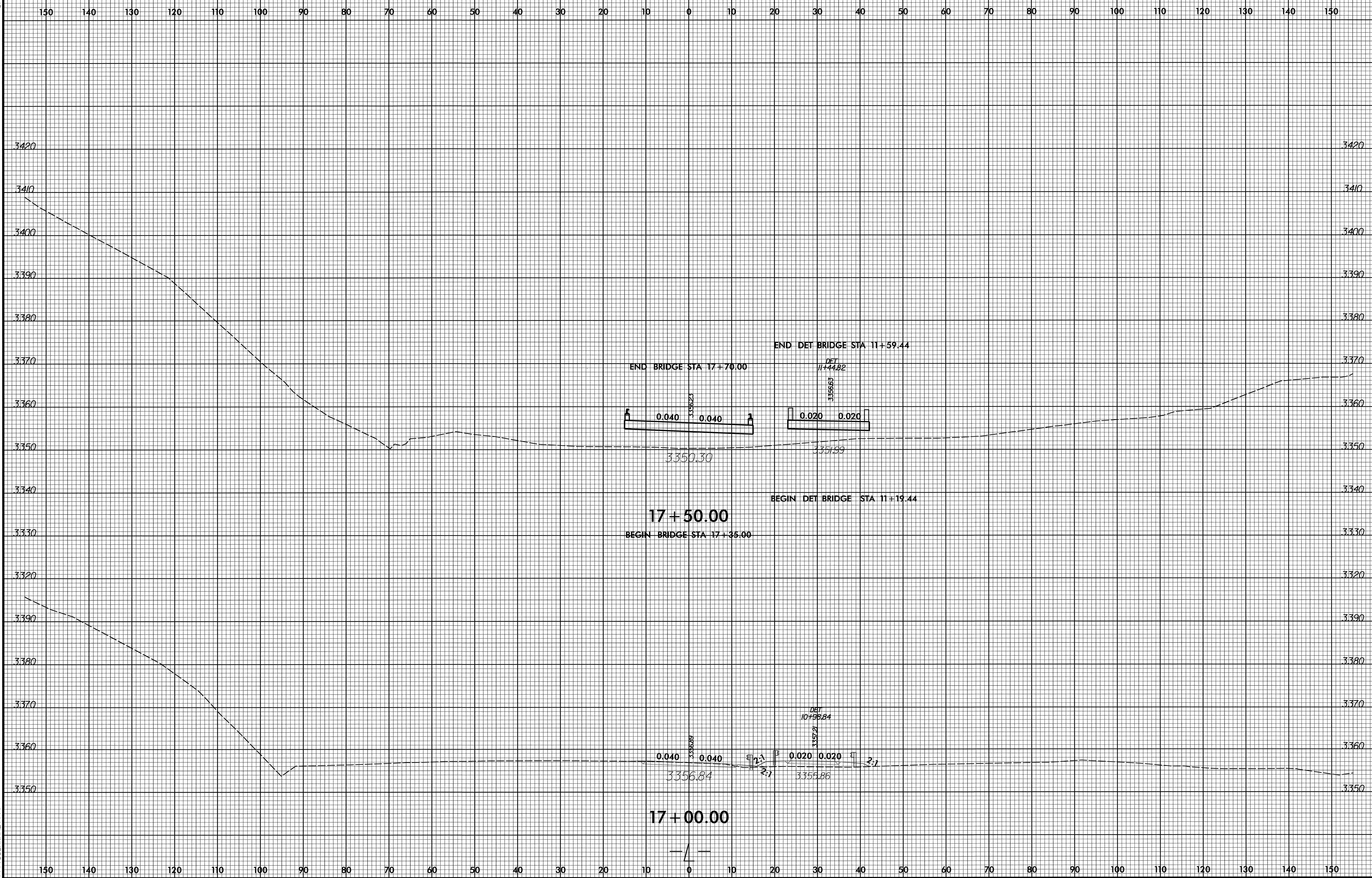

8/23/99

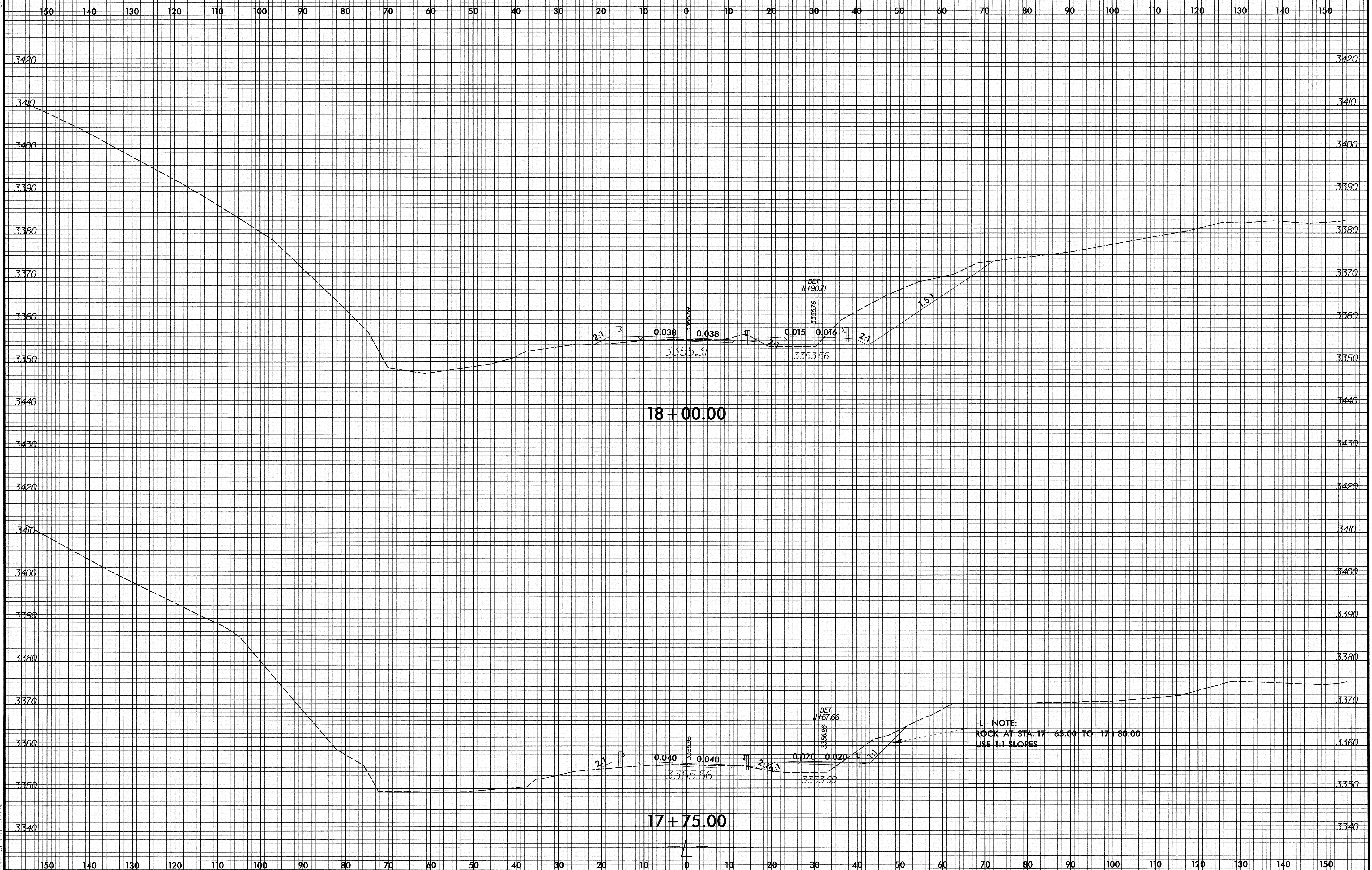

L- NOTE:
 ROCK AT STA. 17+65.00 TO 17+80.00
 USE 1:1 SLOPES

SECTION 18+00.00
 SECTION 17+75.00

8/23/99

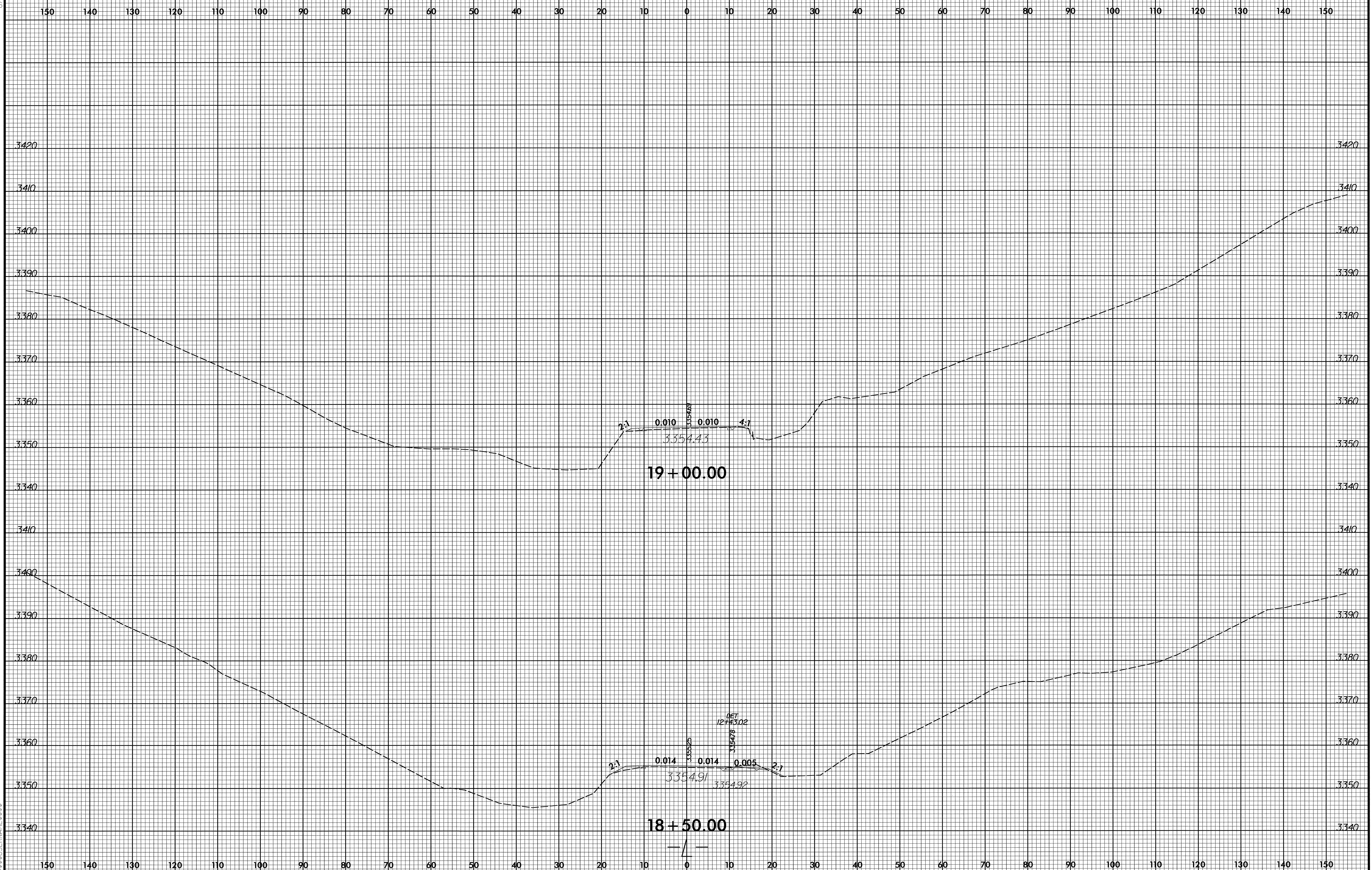

SECTION ON CONSTRUCTION

8/23/99



PROJ. REFERENCE NO. B-3924	SHEET NO. X-6
-------------------------------	------------------

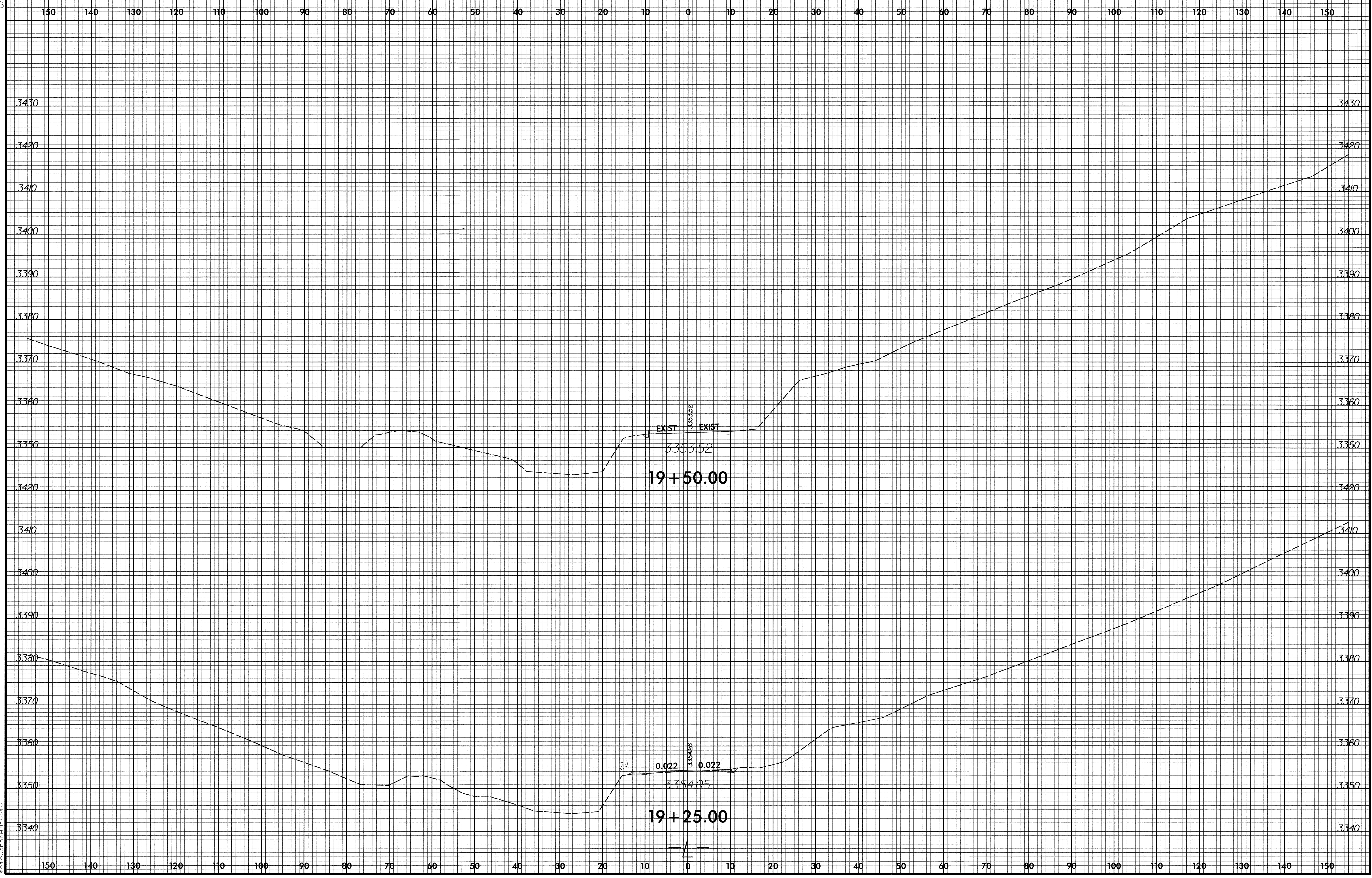

1
 2
 3
 4
 5
 6
 7
 8
 9
 10
 11
 12
 13
 14
 15
 16
 17
 18
 19
 20
 21
 22
 23
 24
 25
 26
 27
 28
 29
 30
 31
 32
 33
 34
 35
 36
 37
 38
 39
 40
 41
 42
 43
 44
 45
 46
 47
 48
 49
 50
 51
 52
 53
 54
 55
 56
 57
 58
 59
 60
 61
 62
 63
 64
 65
 66
 67
 68
 69
 70
 71
 72
 73
 74
 75
 76
 77
 78
 79
 80
 81
 82
 83
 84
 85
 86
 87
 88
 89
 90
 91
 92
 93
 94
 95
 96
 97
 98
 99
 100

8/23/99

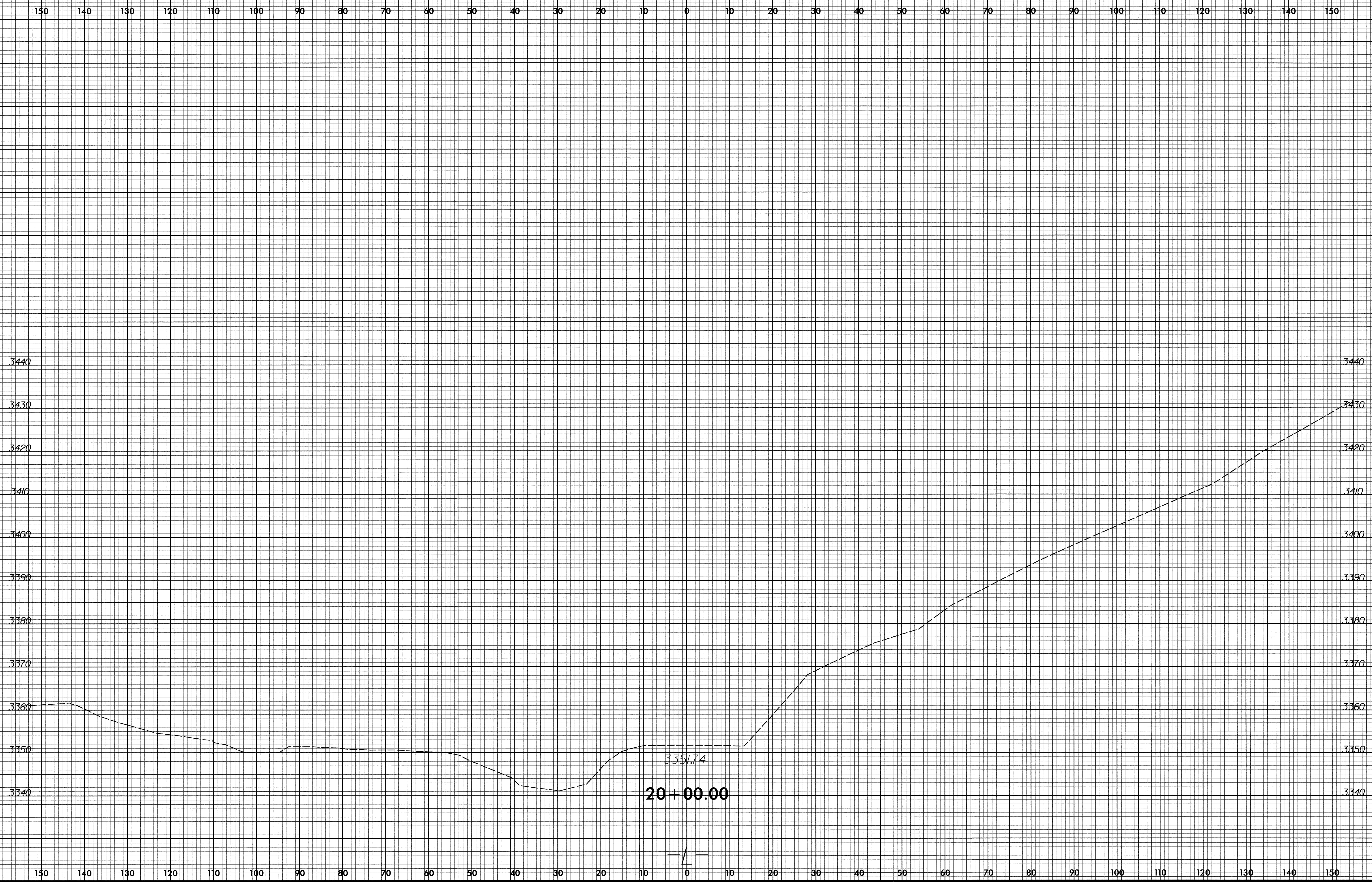

8/23/99