

STATE OF NORTH CAROLINA  
DIVISION OF HIGHWAYS

PROJ. REFERENCE NO.	SHEET NO.
B-3864	X-1

**CROSS-SECTION SUMMARY**

Station	Uncl. Exc.	Embt	
L	(cu. yd.)	(cu. yd.)	
15+50.00	0	0	
16+00.00	225	0	
16+50.00	250	0	
17+00.00	283	0	Approximate quantities only. Unclassified excavation,
17+50.00	297	0	shoulder borrow, fine grading, clearing and grubbing,
18+00.00	282	0	and removal of existing pavement will be paid for
18+50.00	274	0	at the lump sum price for "Grading".
18+76.19	125	1	
19+00.00	97	1	
19+50.00	191	10	
20+00.00	171	22	
20+50.00	154	34	
20+64.15	37	20	
20+84.78	25	46	
Station	Uncl. Exc.	Embt	
L	(cu. yd.)	(cu. yd.)	
24+39.15	0	0	
24+50.00	4	13	
24+60.73	11	34	
24+80.00	24	66	
25+00.00	15	16	
25+44.42	16	15	
25+50.00	2	2	

8/23/99

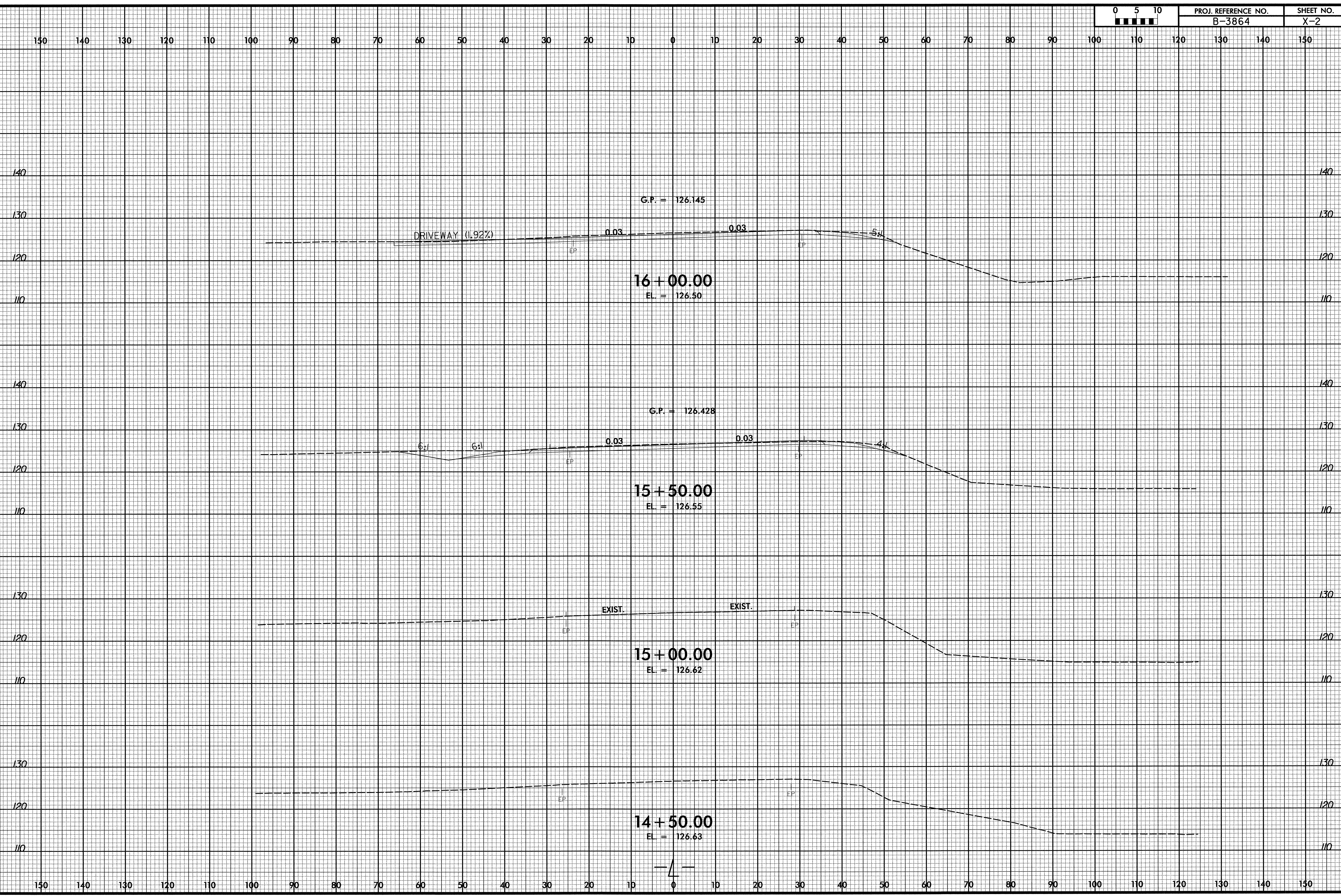

11/29/2011  
E:\Roadway\Xsec\3864\_rdy\_xp1.dgn  
George & Hutchinson, Inc.

8/23/99



PROJ. REFERENCE NO. B-3864	SHEET NO. X-3
-------------------------------	------------------

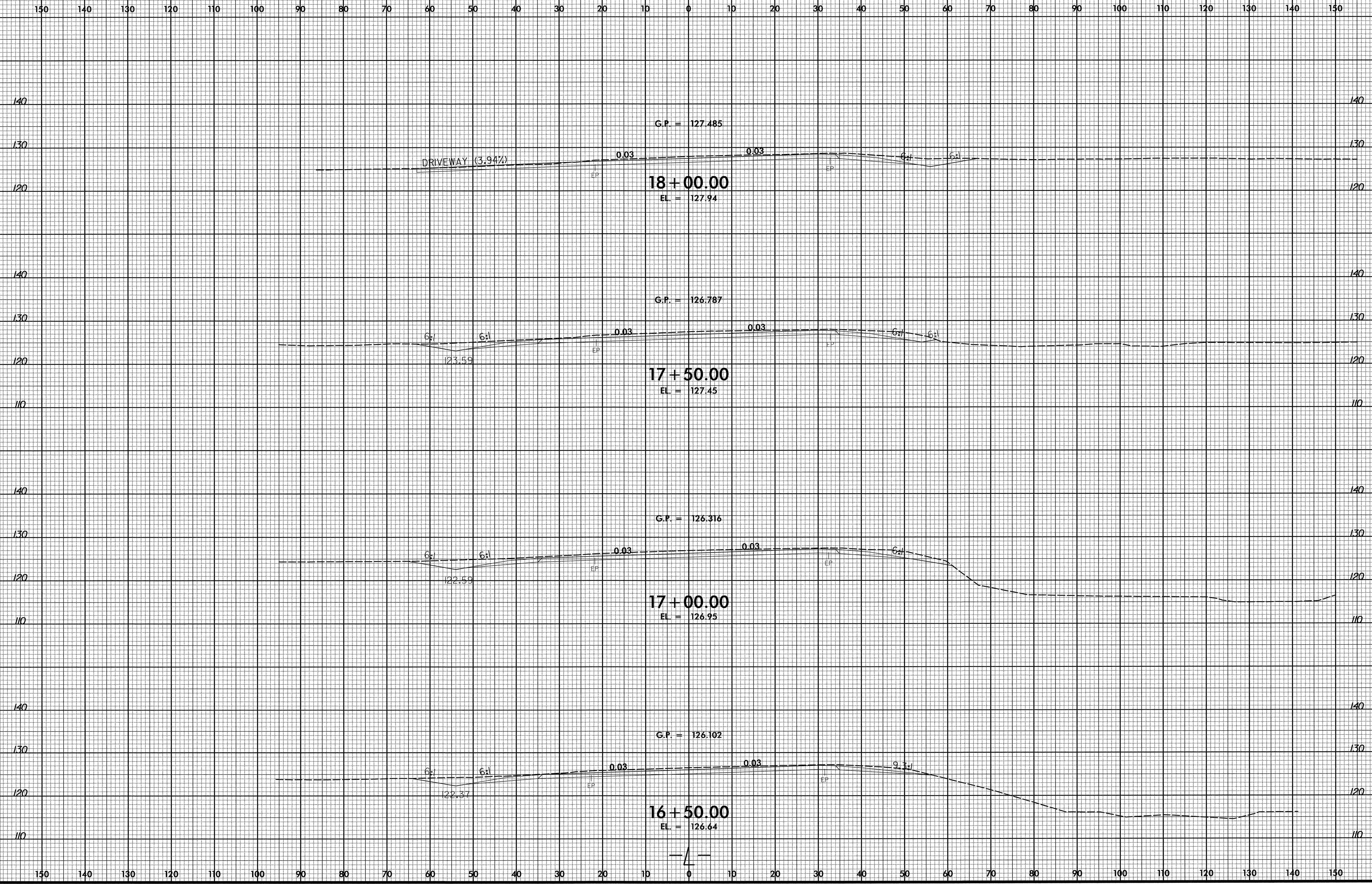

11/29/2011  
 C:\Roadway\Xpc\B3864\_rdy\_xpl.dgn  
 Conroy & Hutchinson, Inc.

8/23/99

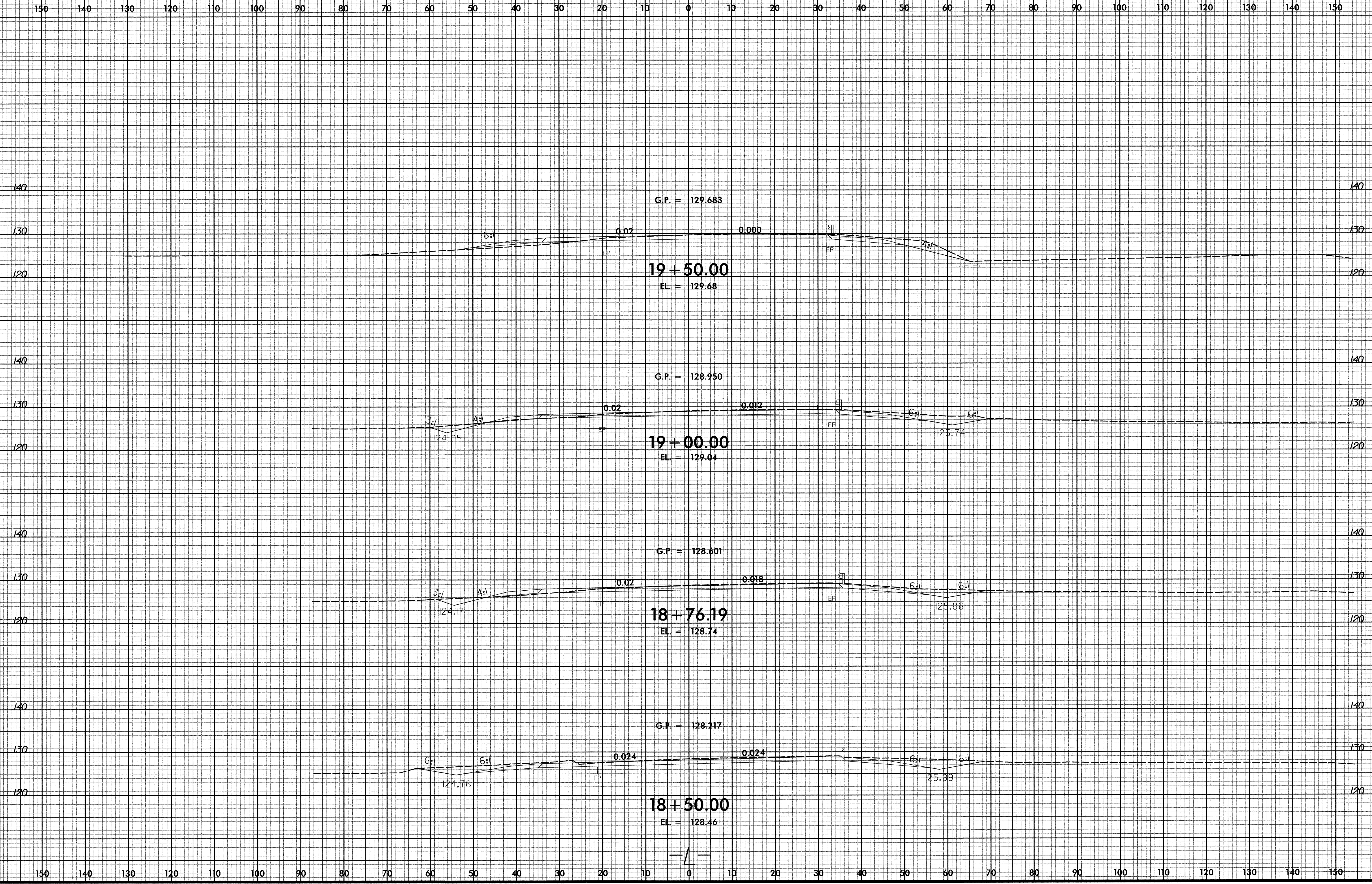

11/29/2011  
E:\Roadway\Xsc\B3864\_rdy.xpl.dgn  
C:\Users\j\Documents & Settings\j\My Recent Documents\Roadway & Utilities\inc.

8/23/99

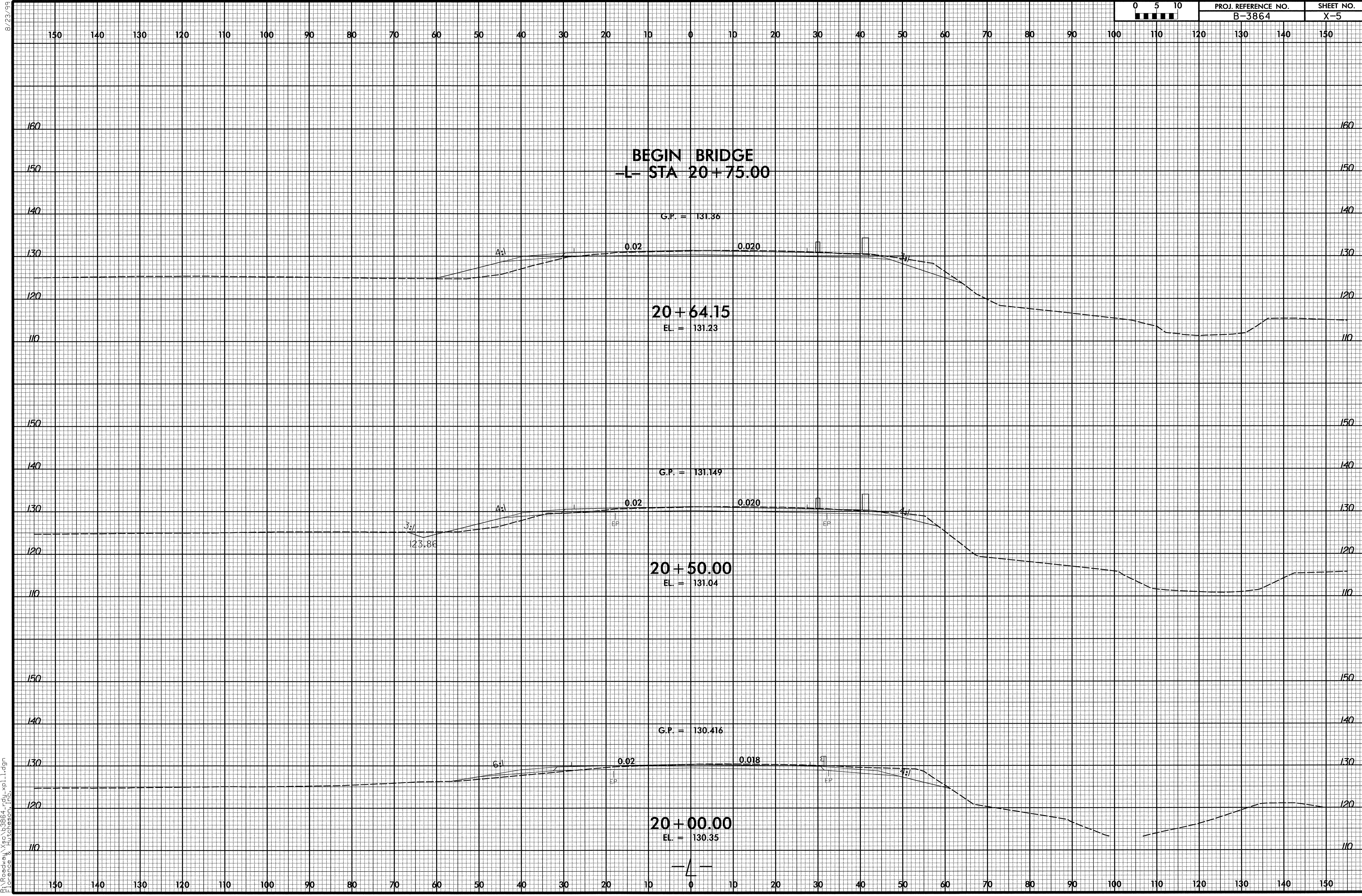

1/29/2011  
F:\Roadway\Xgs\3864\_rdy\_xpl\_1.dgn  
3/29/2011 10:53:30 AM

8/23/99



PROJ. REFERENCE NO.	SHEET NO.
B-3864	X-6

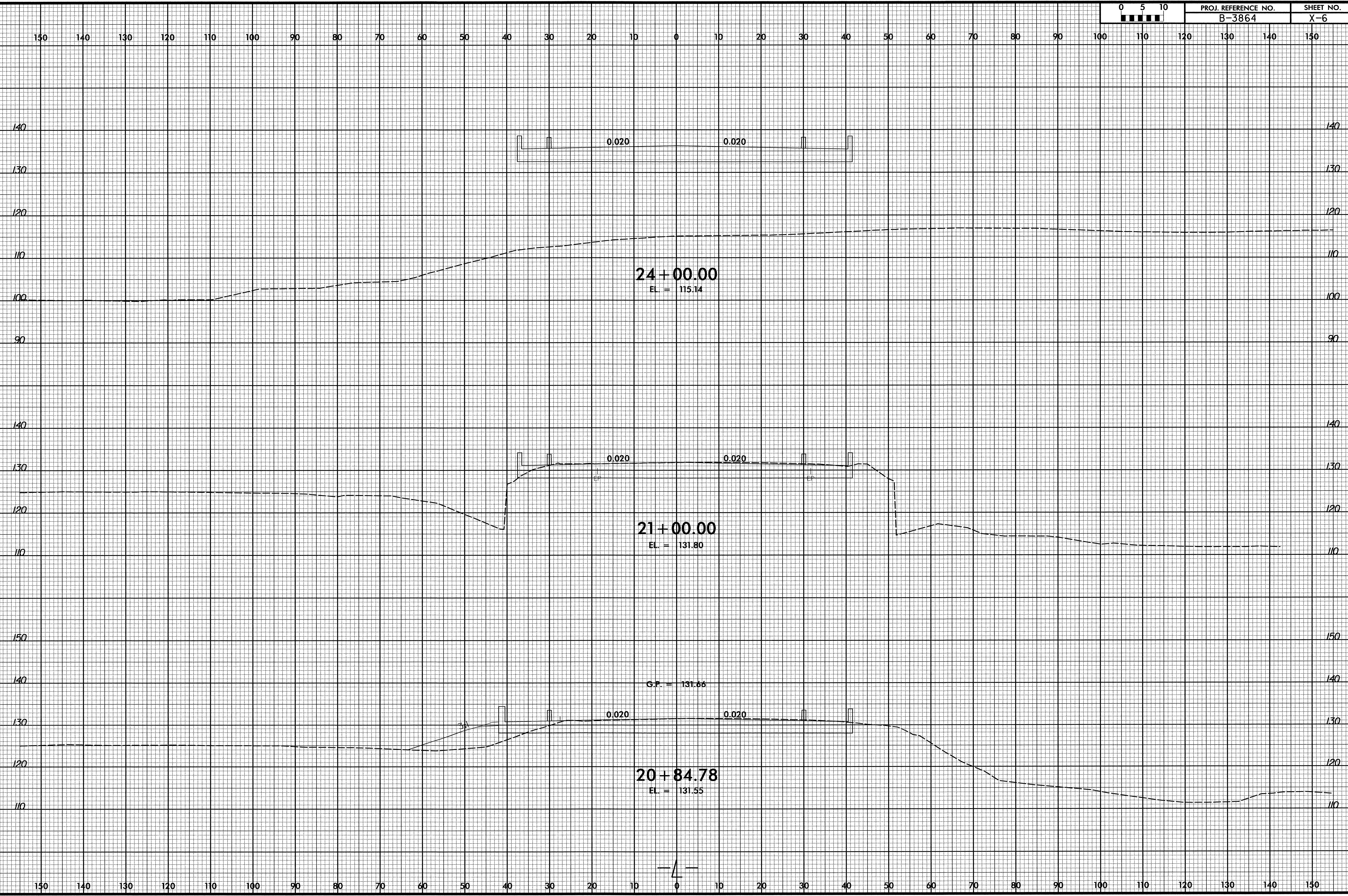

1/29/2011  
I:\Roadwork\Xp\B-3864\_rdu\_xpl.l.dgn  
B-3864.dwg

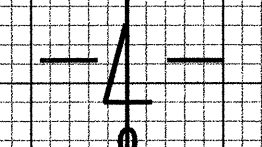

8/23/99

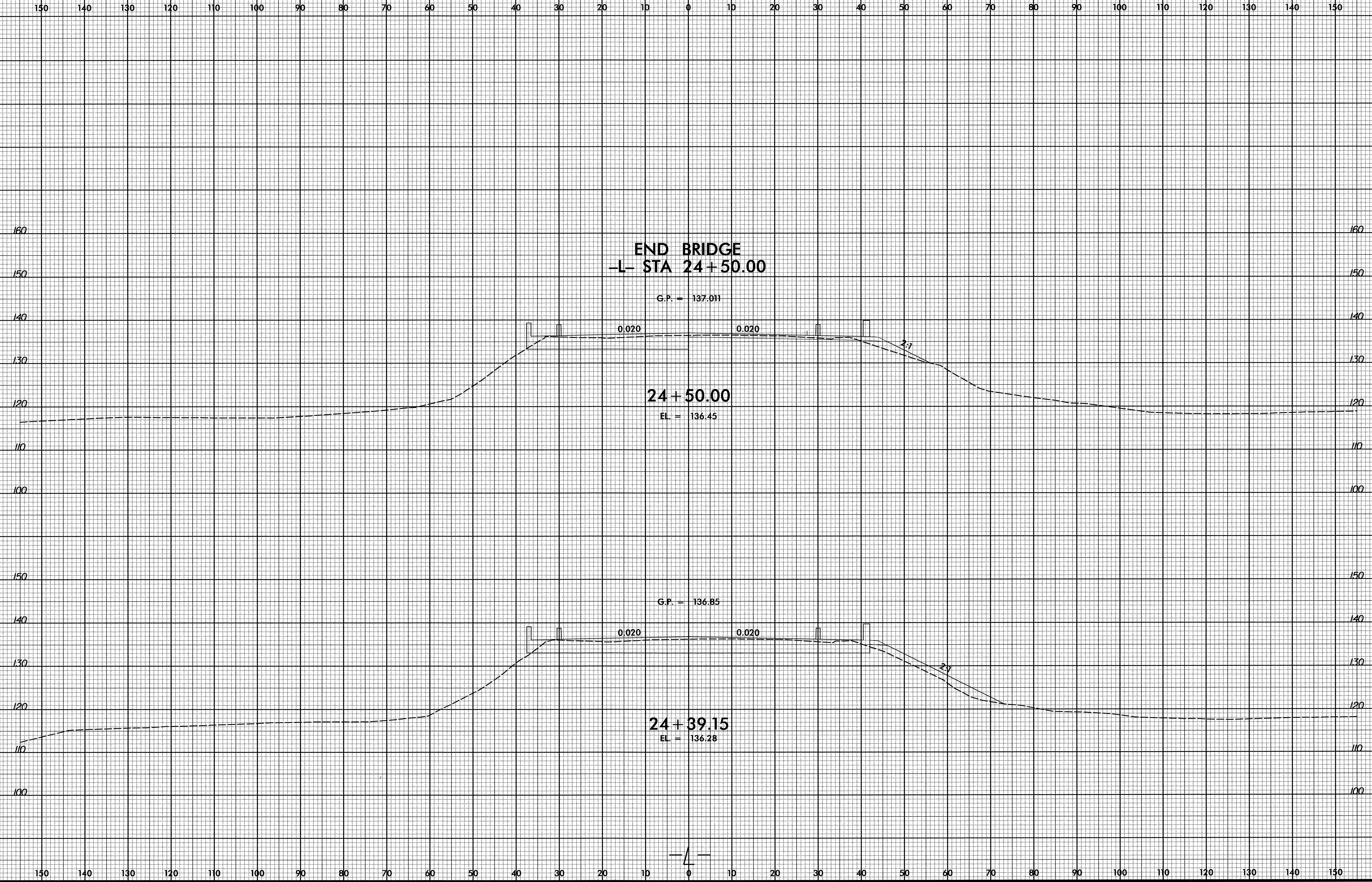

11/29/2011  
F:\Roadway\Yso\3864\_rdy\_xpl.lidgn  
D:\CS&S\3864\3864.dwg

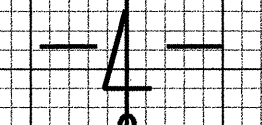

8/23/99

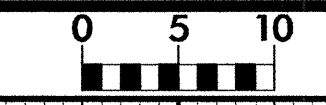

PROJ. REFERENCE NO. B-3864	SHEET NO. X-8
-------------------------------	------------------

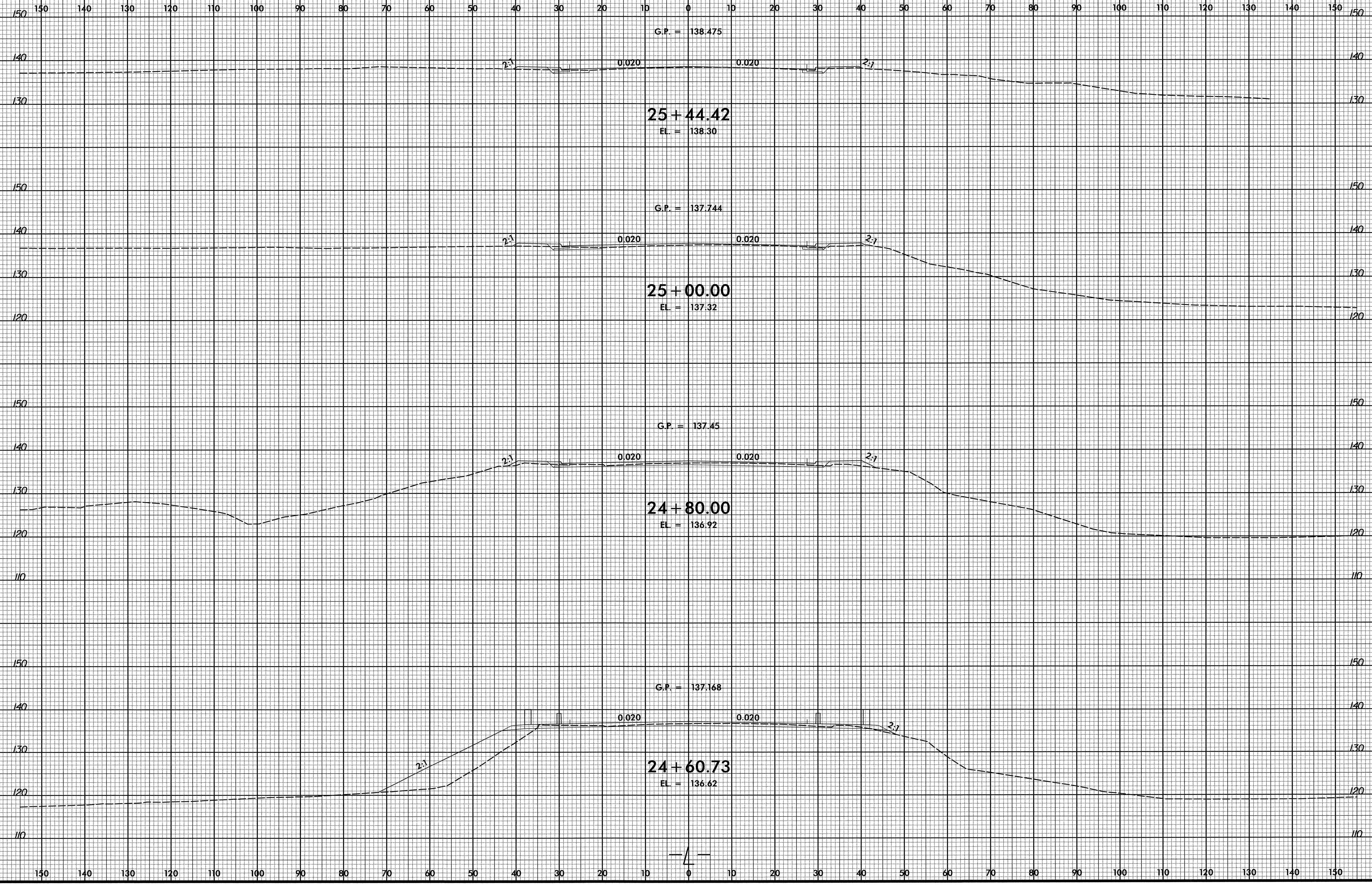

I:\29\2011\Projects\11\1103\11030001.dgn



