

STATE OF NORTH CAROLINA
DIVISION OF HIGHWAYS

PROJ. REFERENCE NO.	SHEET NO.
B-4415	X-1A

NOTE: EMBANKMENT COLUMN DOES NOT INCLUDE BACKFILL FOR UNDERCUT

CROSS-SECTION SUMMARY

Note: Earthwork quantities are calculated by the Roadway Design Unit.
These earthwork quantities are based in part on subsurface data provided by the Geotechnical Engineering Unit.

Station	Uncl. Exc.	Embt	Station	Uncl. Exc.	Embt
L	(cu. yd.)	(cu. yd.)	Dr1	(cu. yd.)	(cu. yd.)
11+50.00	0	0	10+00.00	0	0
12+00.00	1	5	10+50.00	0	146
12+50.00	3	19	10+66.54	0	112
12+89.14	2	6			
13+00.00	0	2	Station	Uncl. Exc.	Embt
13+50.00	1	14			
14+00.00	3	27	Dr1A	(cu. yd.)	(cu. yd.)
14+50.00	0	58	10+00.00	0	0
15+00.00	0	75	10+50.00	0	142
15+50.00	0	73	10+62.43	0	10
15+62.00	0	18			
15+76.18	0	11	Station	Uncl. Exc.	Embt
			Dr2	(cu. yd.)	(cu. yd.)
Station	Uncl. Exc.	Embt	10+12.03	0	0
L	(cu. yd.)	(cu. yd.)	10+25.40	0	22
16+58.01	0	0	10+50.00	0	140
16+82.00	0	54	10+98.16	0	318
17+00.00	7	82	11+50.00	0	220
17+50.00	1	263	12+00.41	0	235
18+00.00	3	234	12+50.00	4	151
18+50.00	3	113	12+63.15	1	0
18+95.53	2	50			
19+25.00	2	15			
Station	Uncl. Exc.	Embt			
DET ON L STATIONS	(cu. yd.)	(cu. yd.)			
11+71.87	0	0			
13+00.00	9	102			
13+50.00	6	120			
14+00.00	6	217			
14+50.00	3	325			
15+00.00	0	404			
15+50.00	0	502			
15+62.00	0	119			
15+80.00	0	150			
Station	Uncl. Exc.	Embt			
DET ON L STATIONS	(cu. yd.)	(cu. yd.)			
16+70.00	0	0			
16+82.00	0	164			
17+00.00	0	193			
17+50.00	0	325			
18+00.00	0	275			
18+50.00	3	256			
18+95.53	6	164			
19+25.00	8	55			
20+87.14	34	79			

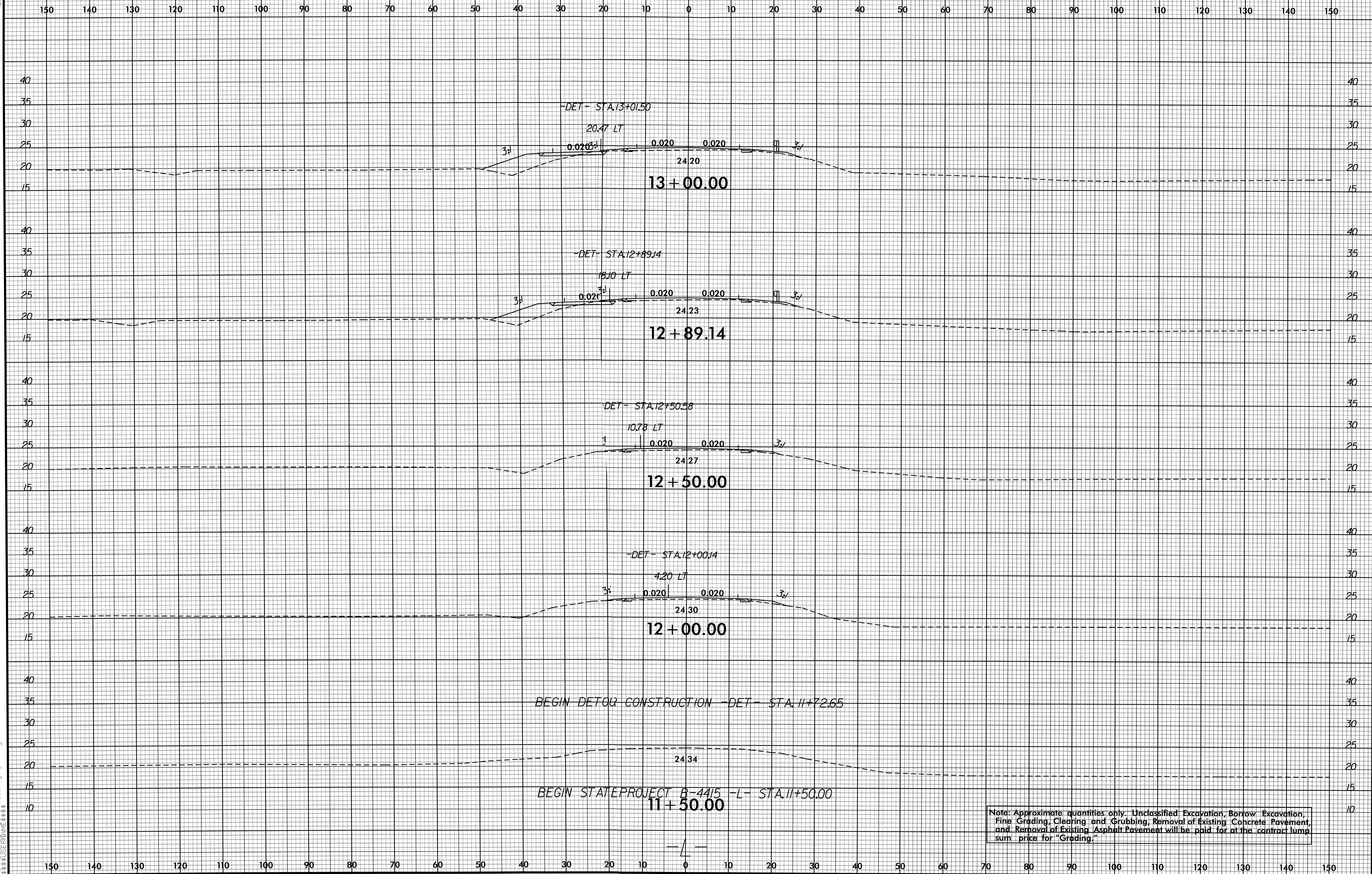

BEGIN DETOUR CONSTRUCTION - DET - STA. 11+72.65

BEGIN STATE PROJECT B-4415 - L - STA. 11+50.00

Note: Approximate quantities only. Unclassified Excavation, Borrow Excavation, Fine Grading, Clearing and Grubbing, Removal of Existing Concrete Pavement, and Removal of Existing Asphalt Pavement will be paid for at the contract lump sum price for "Grading."

8/23/99

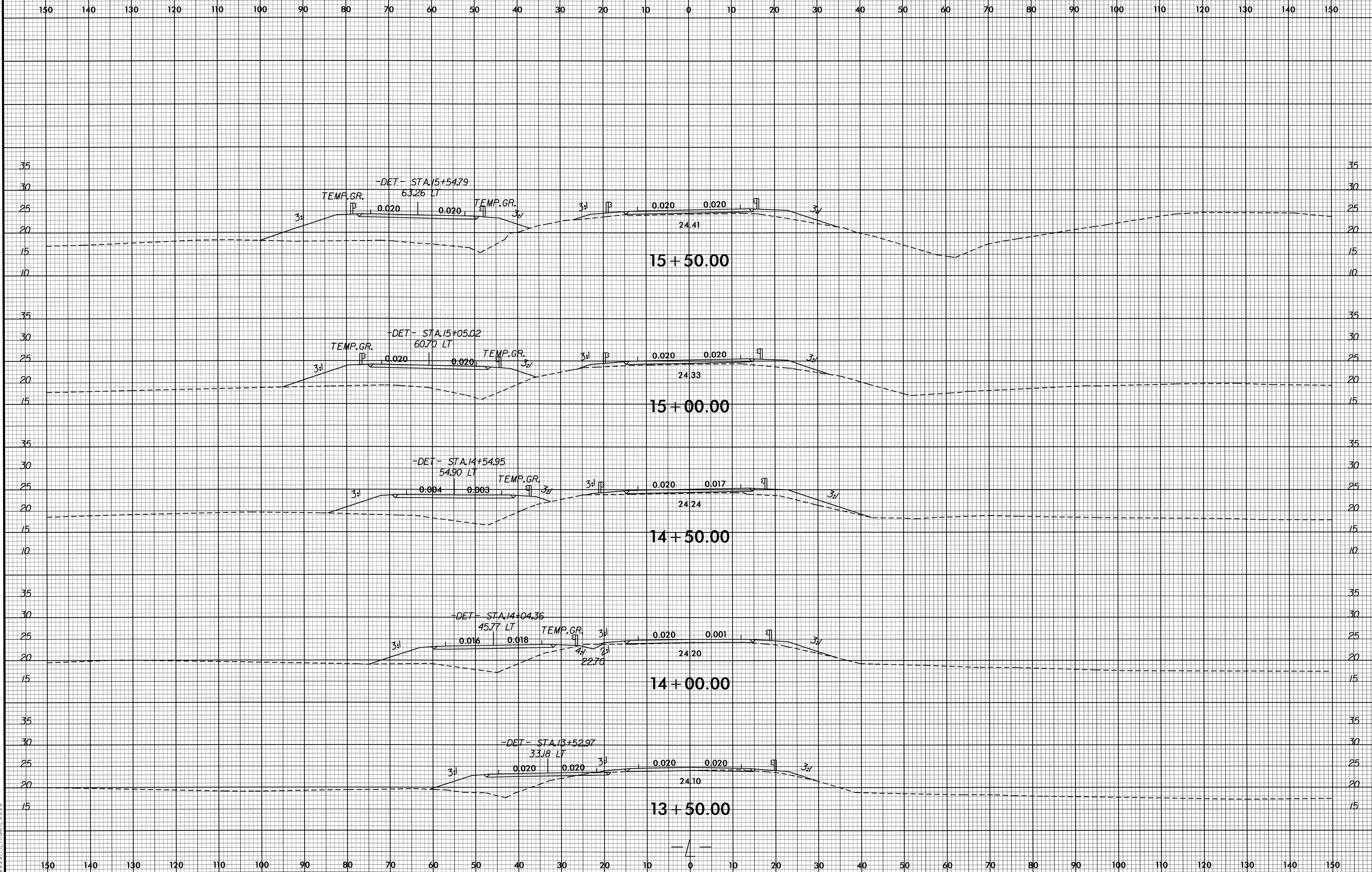

5-AUG-2011 10:08:00 C:\BA415_Pdy_wpl.dgn

8/23/99

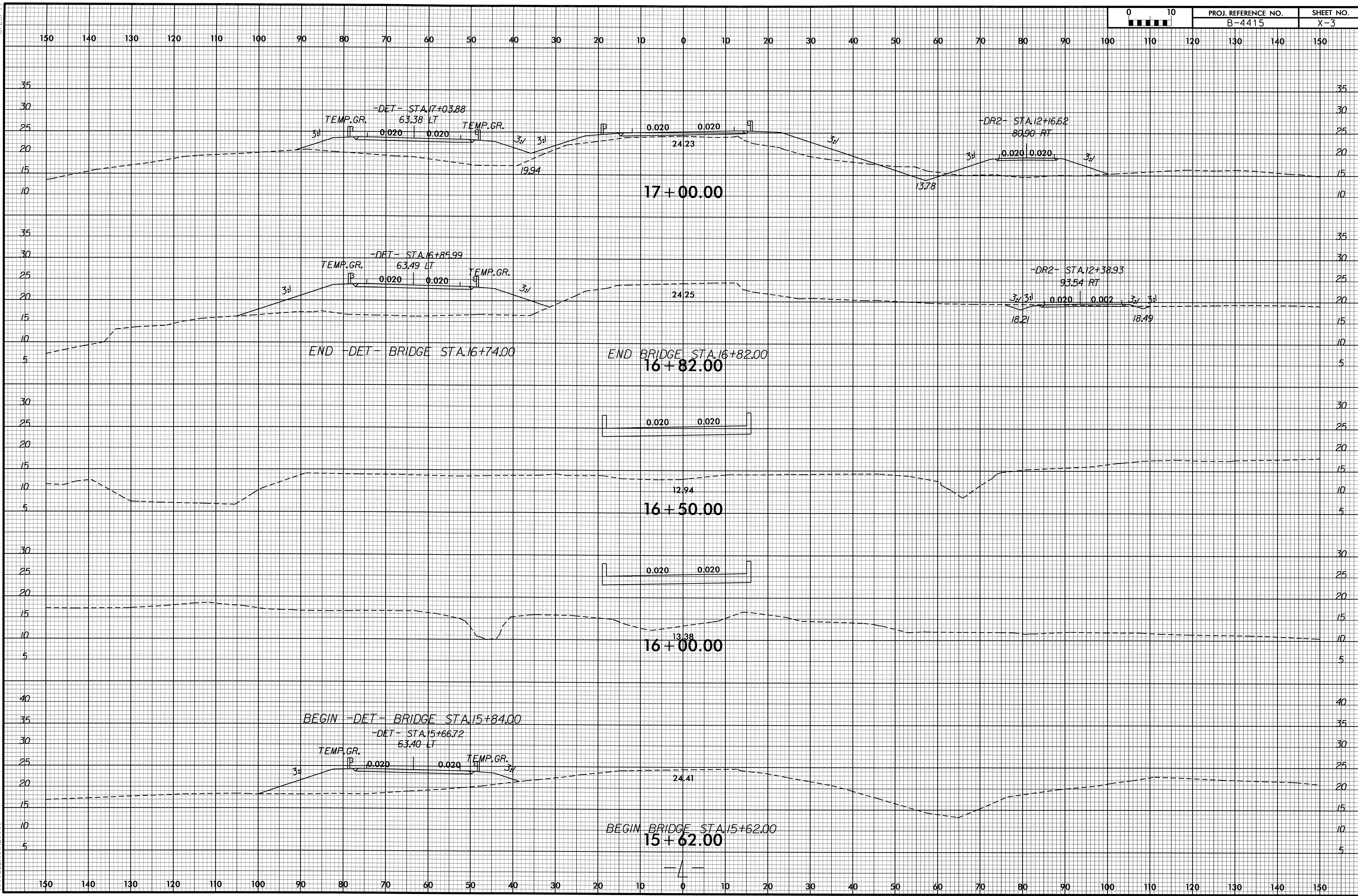

25 JUL 2011 09:15:33
C:\PROJ\B4415\B4415_Rdy_xpl.L.dgn
\$\$\$\$\$USERNAME\$\$\$\$\$

8/23/99

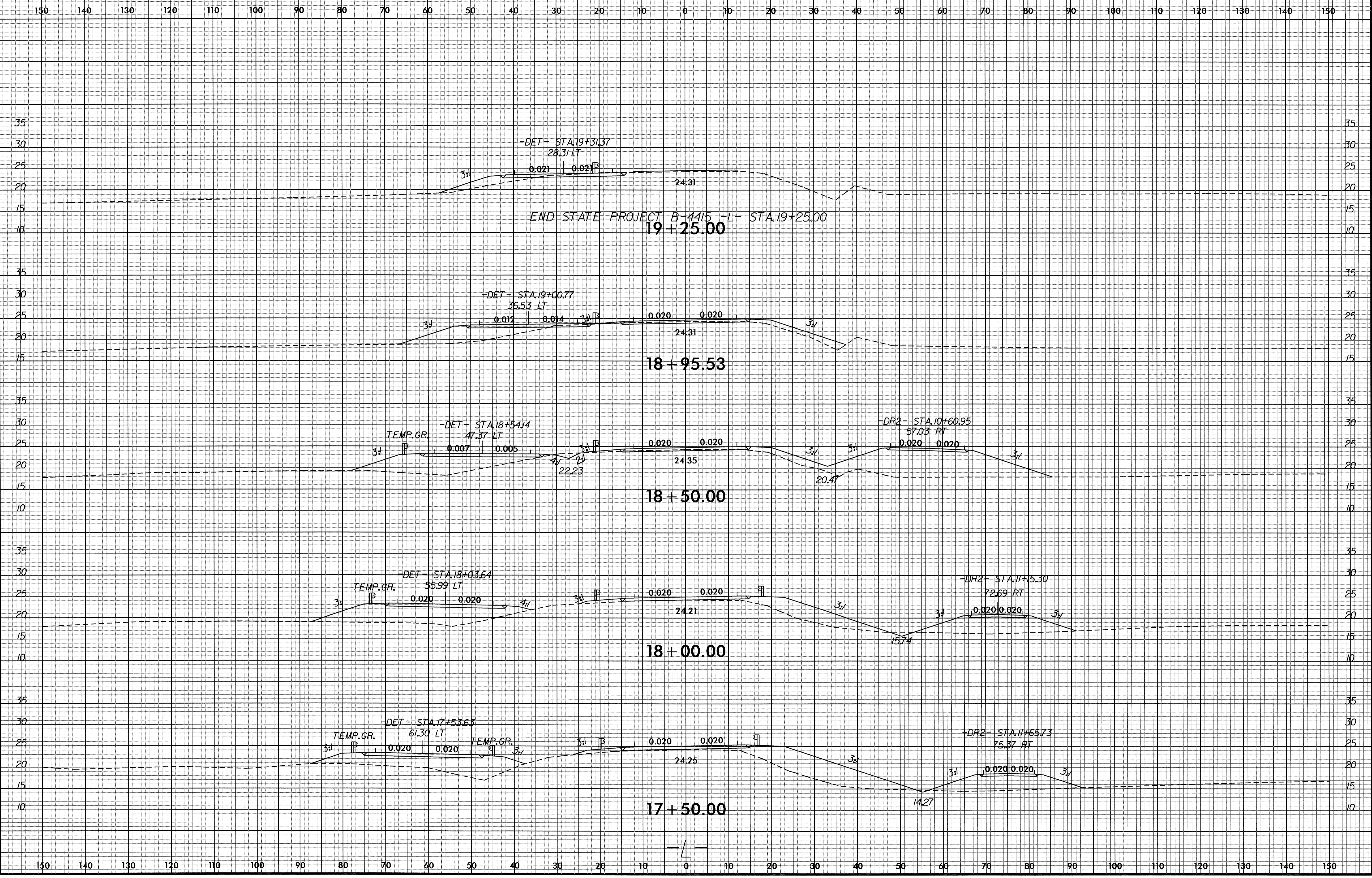

26-JUL-2011 12:15
R:\Roadway\XSC\B4415_Rdy-XP.L.dgn
\$\$\$\$\$

8/23/99



PROJ. REFERENCE NO.
B-4415

SHEET NO.
X-5

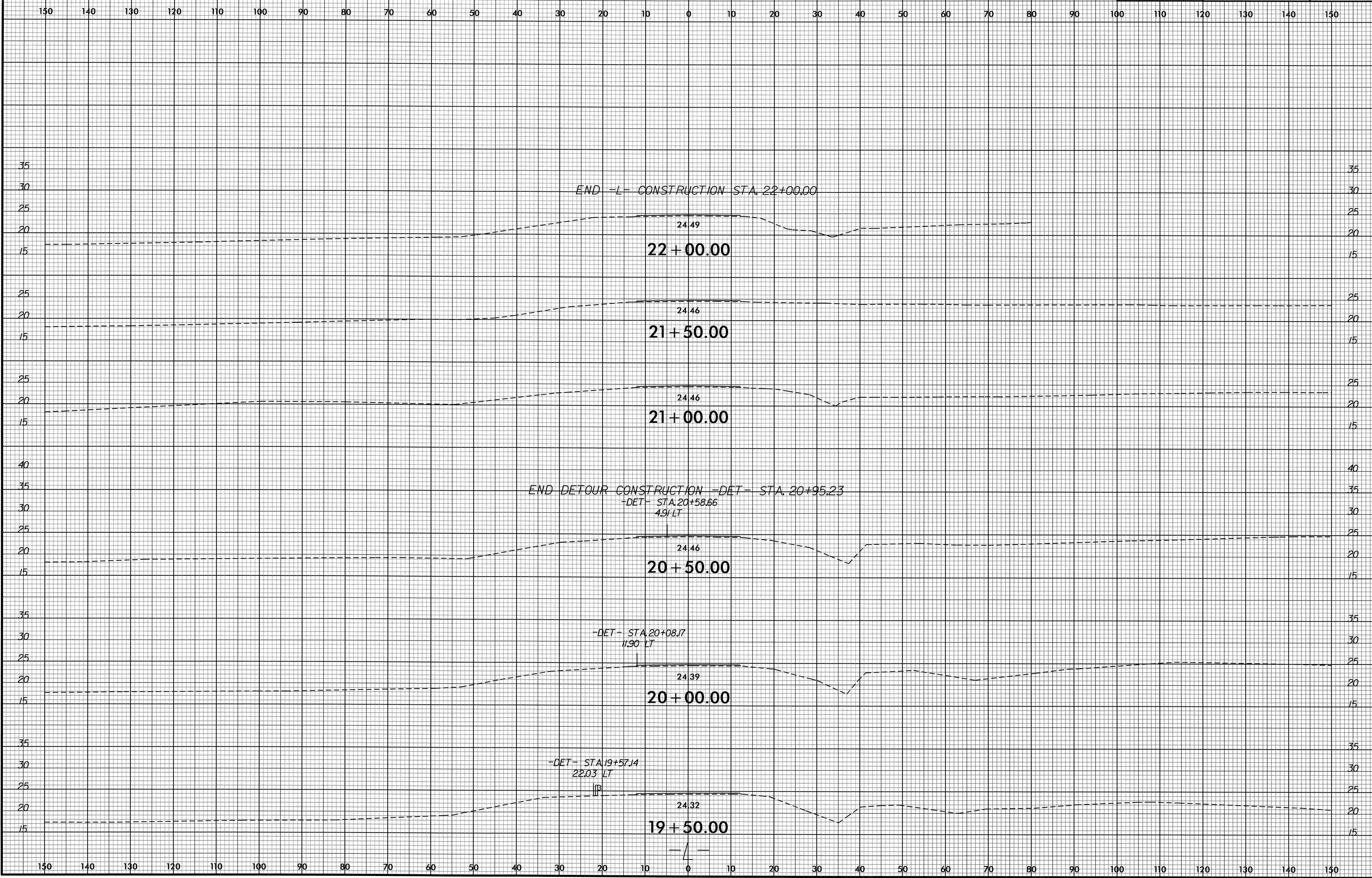

26-JUL-2011 04:55
R:\Roadway\XCO\B4415_Rdy-yp1.L.dgn
\$\$\$\$USERNAME\$\$\$\$

8/23/99

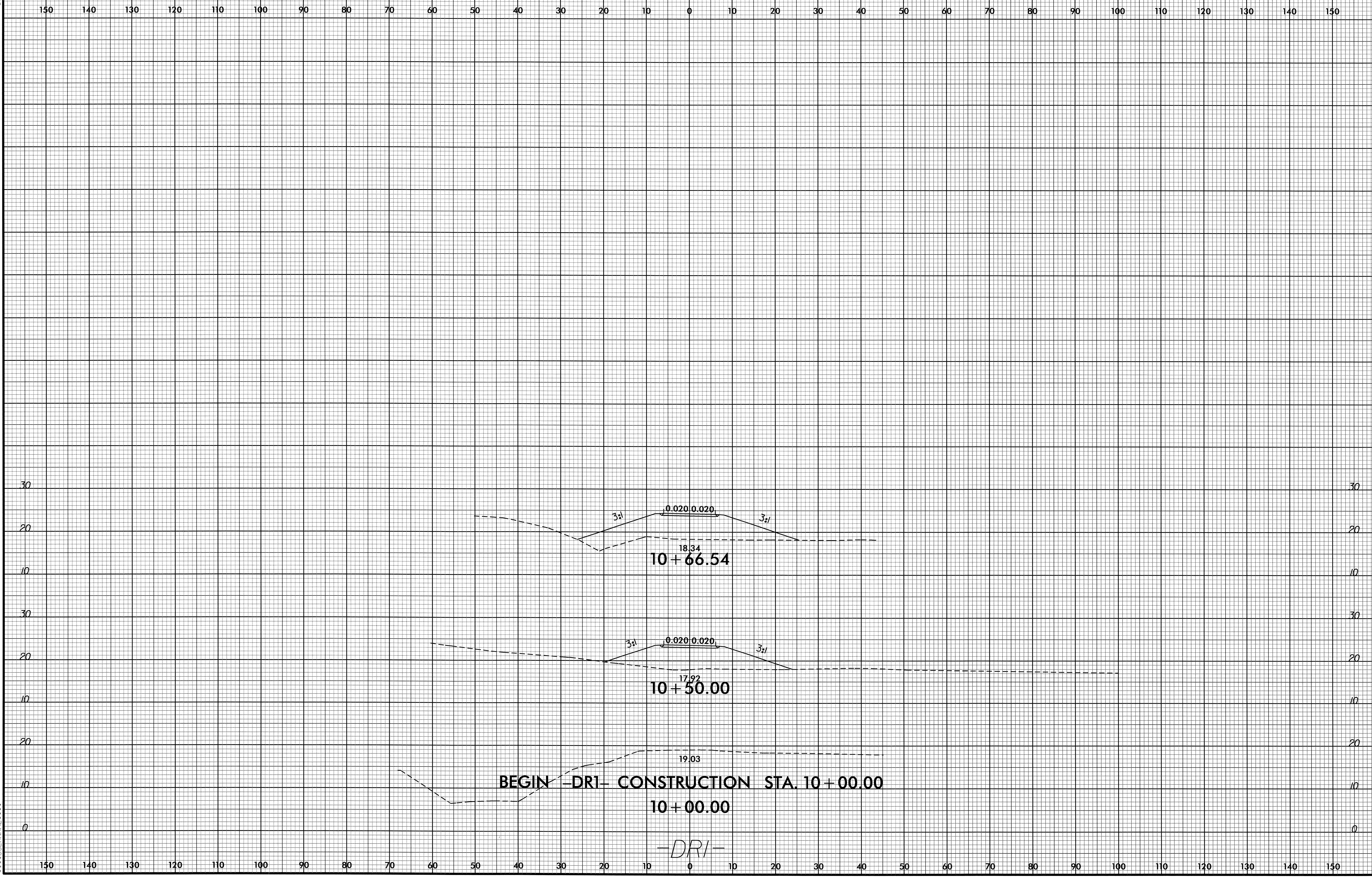

26 JUL 2011 12:45 PM
C:\P01\DWG\C4415_Rdy_xpl_Dr1.dgn
\$\$\$\$\$FRAME\$\$\$\$\$

8/23/99

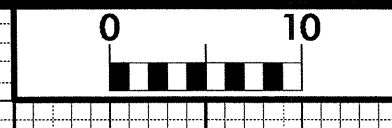

PROJ. REFERENCE NO.
B-4415

SHEET NO.
X-7

150 140 130 120 110 100 90 80 70 60 50 40 30 20 10 0 10 20 30 40 50 60 70 80 90 100 110 120 130 140 150

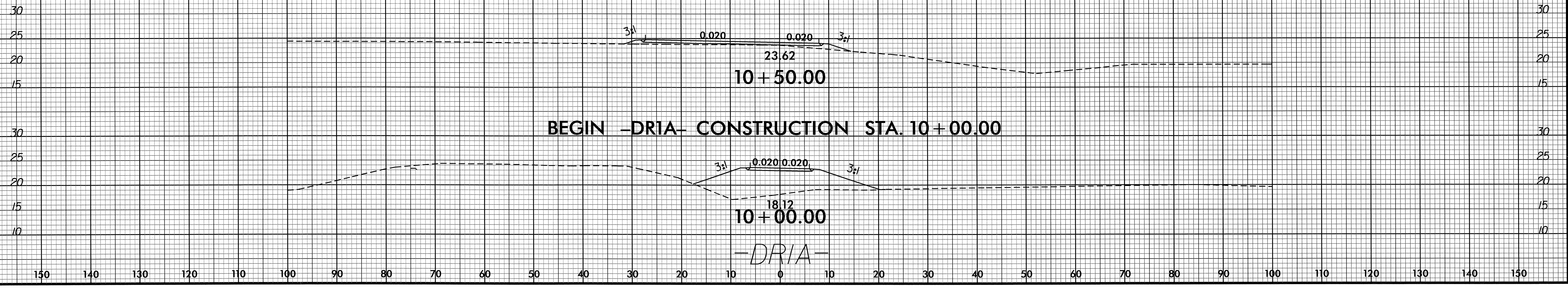

26-JUL-2011 12:15
R:\Roadway\XSC\B4415_Rev\xp1_DRIA.dgn
\$\$\$\$USERNAME\$\$\$\$