

STATE OF NORTH CAROLINA
DIVISION OF HIGHWAYS

PROJ. REFERENCE NO.
B-4567

SHEET NO.
X-1

CROSS-SECTION SUMMARY

NOTE: EMBANKMENT COLUMN DOES NOT INCLUDE BACKFILL FOR UNDERCUT

Station	Uncl. Exc. (cu. yd.)	Embt (cu. yd.)	
L			
13+65.00	0	0	Approximate quantities only. Unclassified Excavation, Borrow Excavation, Fine Grading, Clearing & Grubbing, and Removal of Existing Pavement will be paid for at the Lump Sum price for "Grading".
14+25.00	43	10	
14+50.00	34	9	
14+75.00	30	10	
15+00.00	23	9	
15+25.00	15	9	
15+50.00	10	12	
15+75.00	10	17	
16+00.00	8	21	
16+25.00	4	21	
16+50.00	1	20	
16+75.00	0	22	
17+00.00	0	32	
17+25.00	0	42	
17+50.00	0	94	
17+75.00	0	86	
17+77.81	0	4	
18+80.19	0	0	
19+00.00	2	17	
19+25.00	1	23	
19+50.00	0	23	
19+75.00	0	18	
20+00.00	1	10	
20+25.00	2	4	
20+50.00	4	2	
20+75.00	6	2	
21+00.00	8	1	
21+25.00	9	1	
21+50.00	9	1	
22+00.00	9	1	

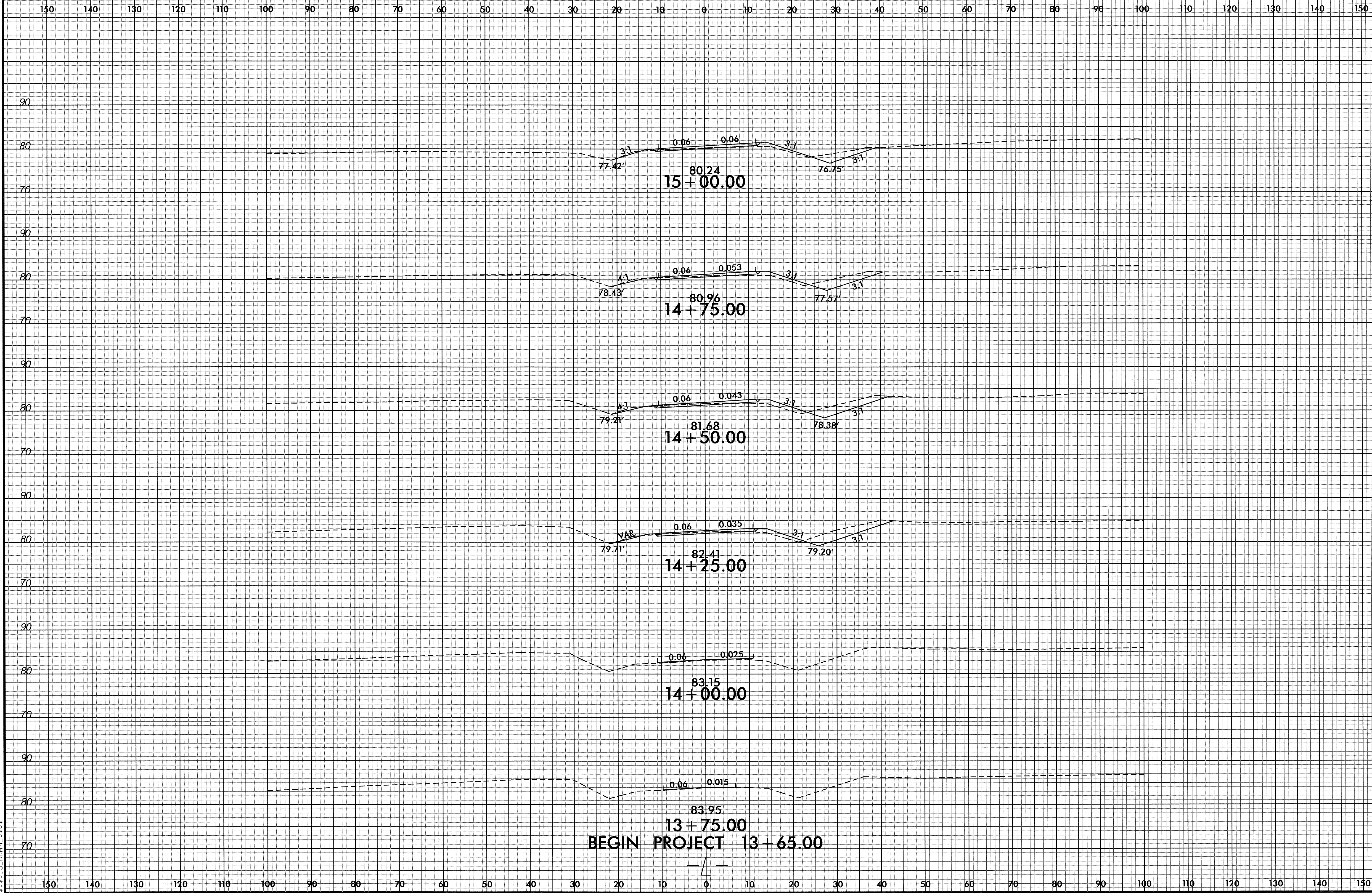

77.42' 3:1 0.06 0.06 3:1 76.75' 3:1
80.24
15+00.00

78.43' 4:1 0.06 0.053 3:1 77.57' 3:1
80.96
14+75.00

79.21' 4:1 0.06 0.043 3:1 78.38' 3:1
81.68
14+50.00

79.71' VAR 0.06 0.035 3:1 79.20' 3:1
82.41
14+25.00

0.06 0.025
83.15
14+00.00

0.06 0.015
83.95
13+75.00

BEGIN PROJECT 13+65.00

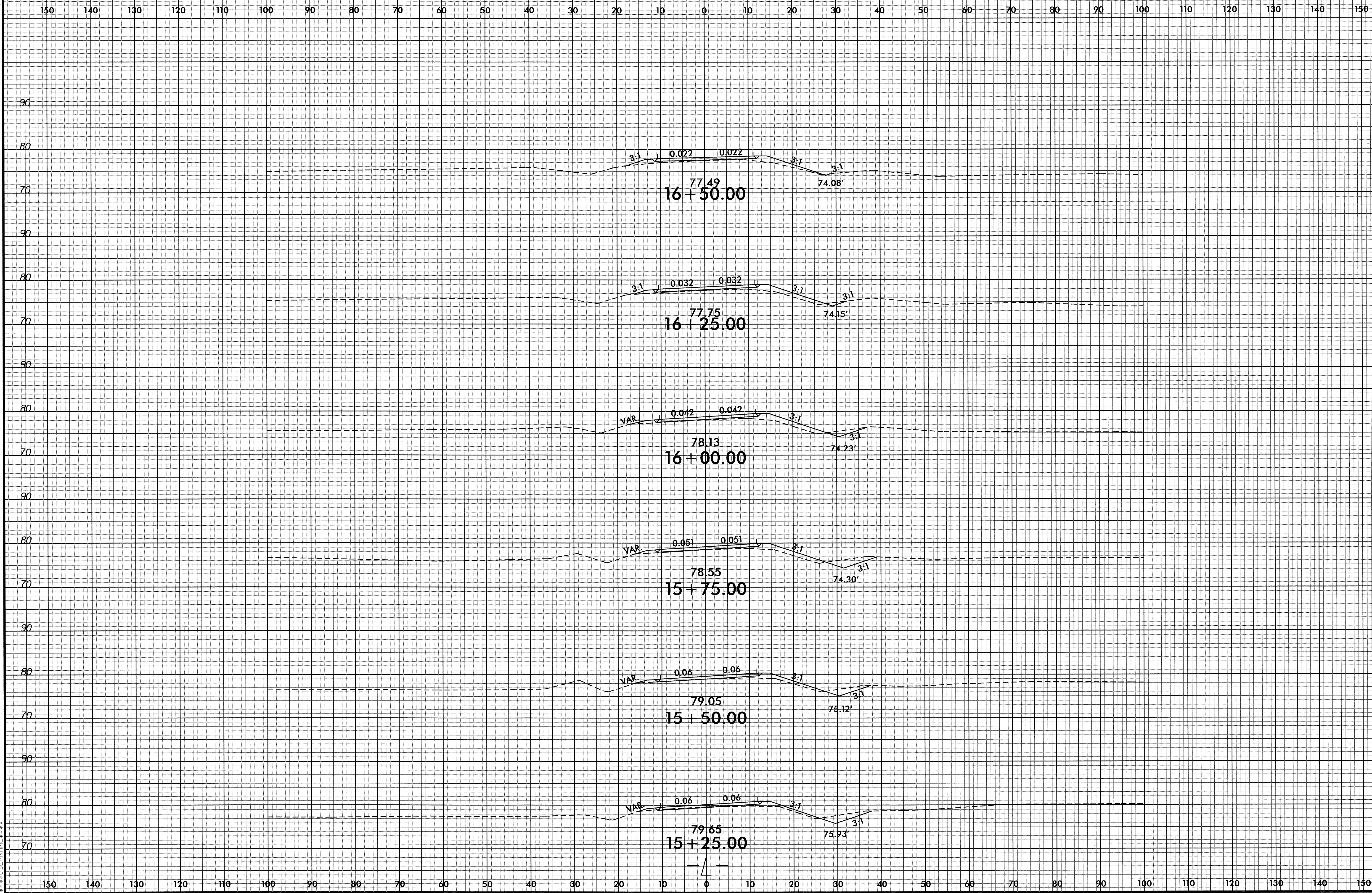
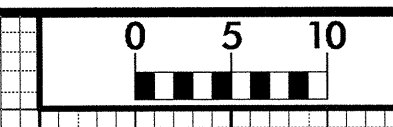

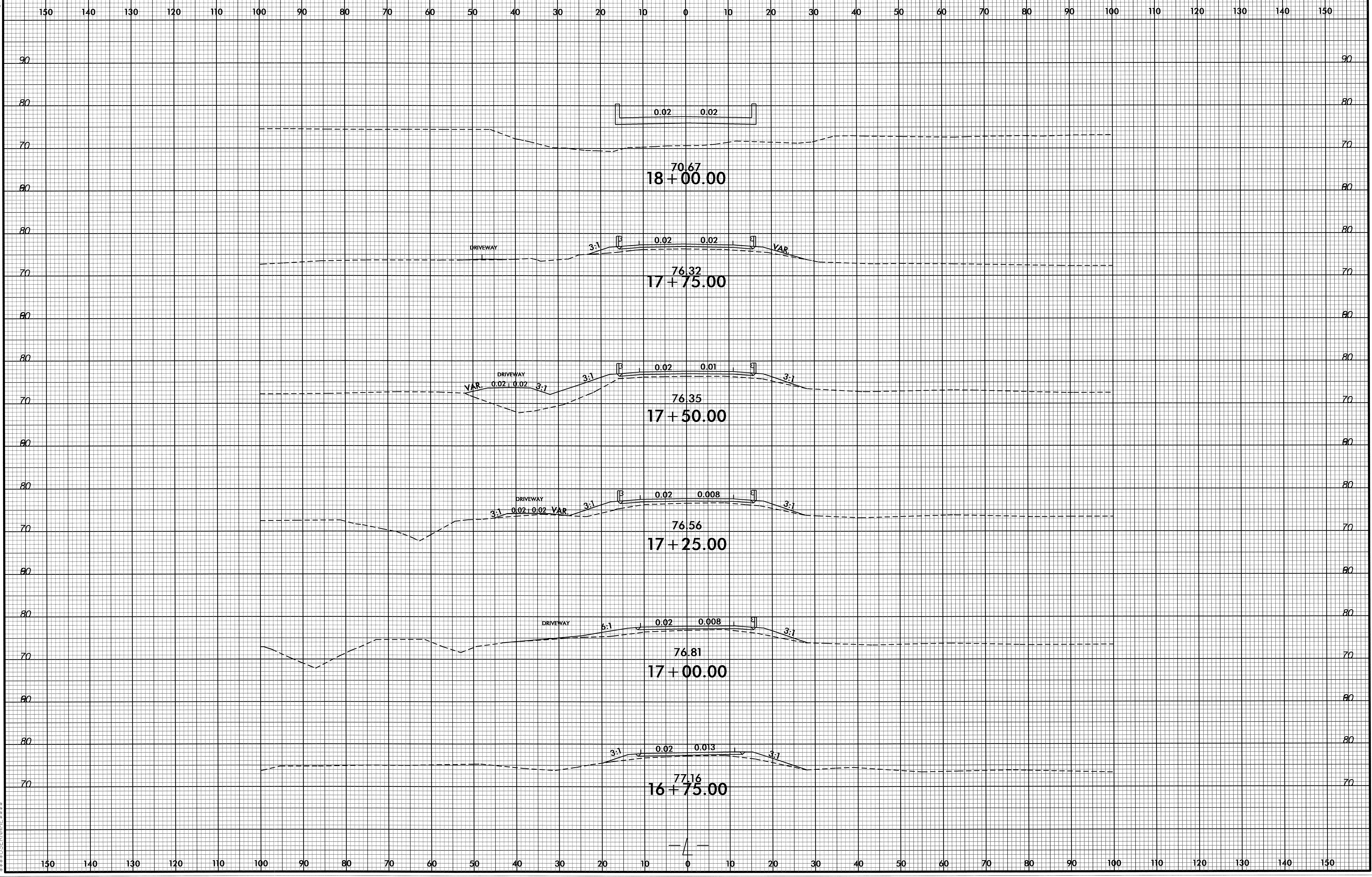

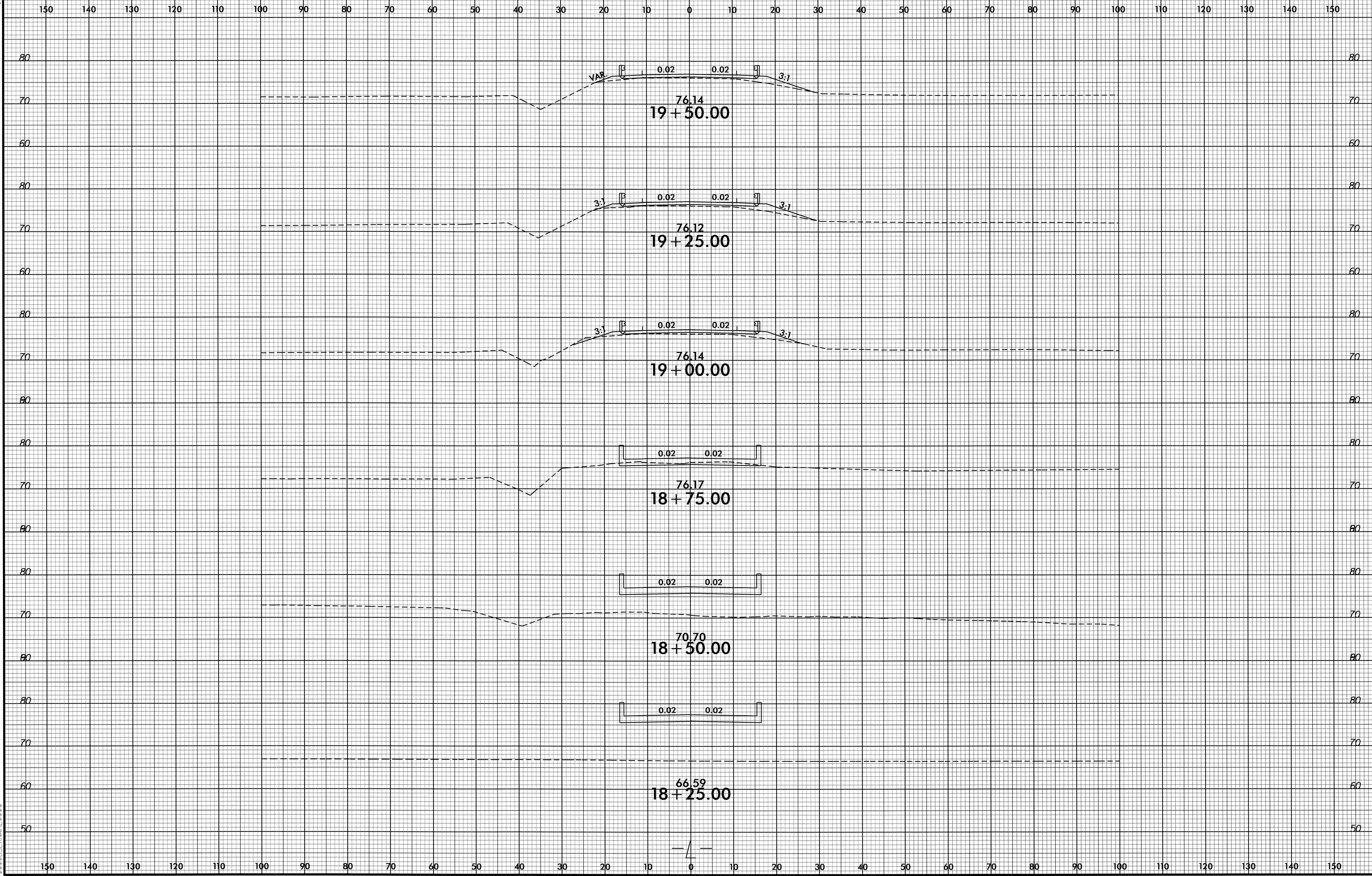

8/23/99

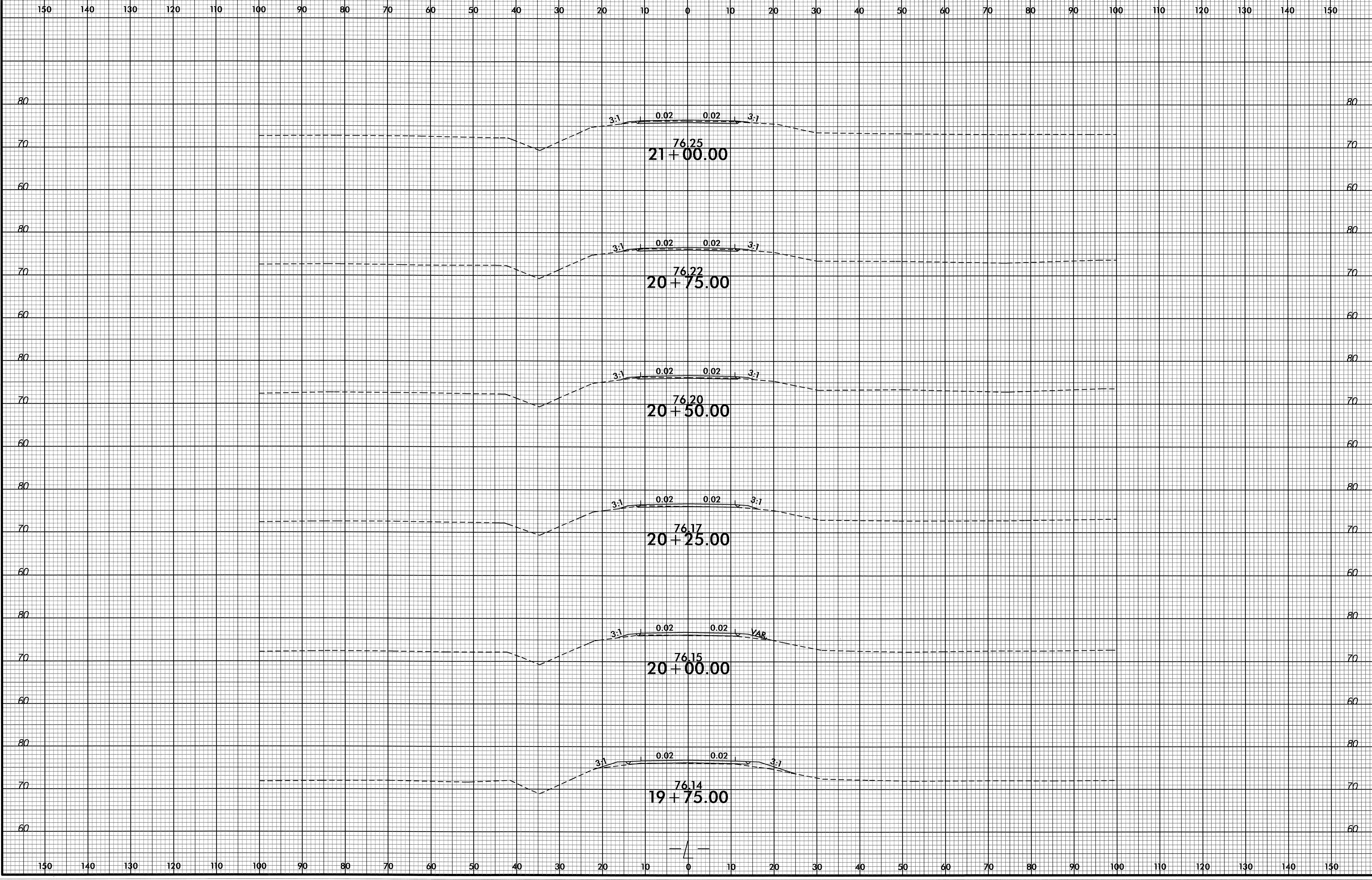

28-SEP-2011 15:32
R:\Roadway\XSC\B-4567_Rdyu_xp1.dgn
\$\$\$\$\$REVISION\$\$\$\$\$

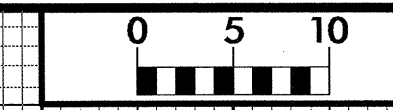

150 140 130 120 110 100 90 80 70 60 50 40 30 20 10 0 10 20 30 40 50 60 70 80 90 100 110 120 130 140 150

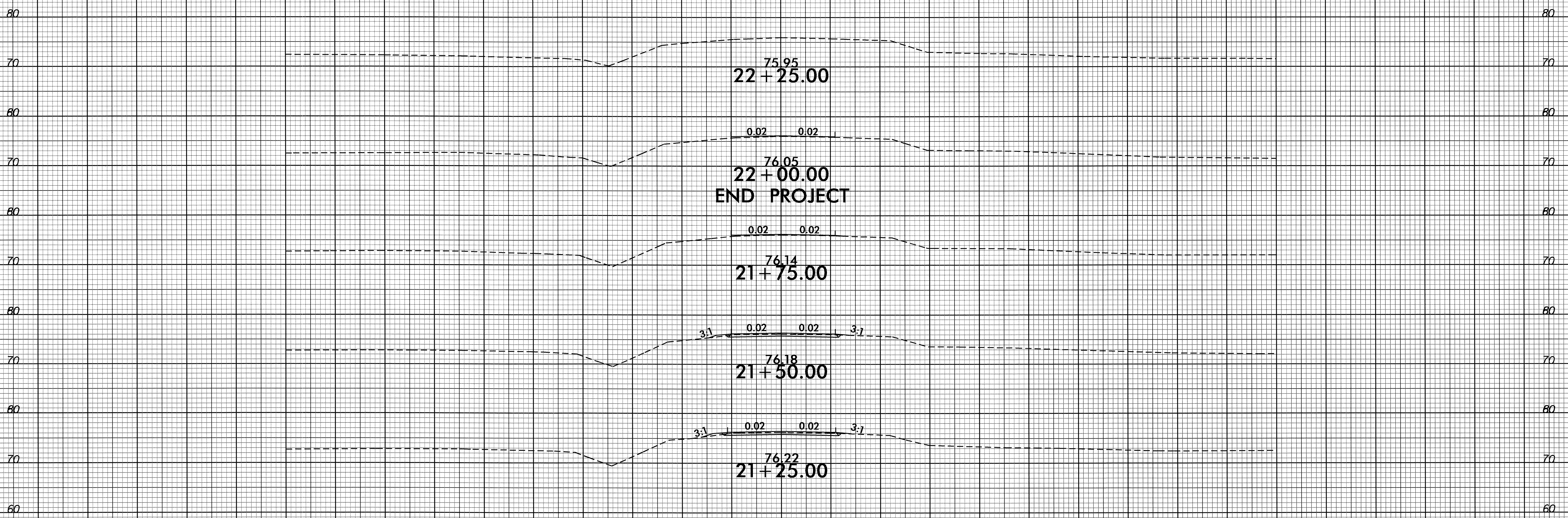

END PROJECT

150 140 130 120 110 100 90 80 70 60 50 40 30 20 10 0 10 20 30 40 50 60 70 80 90 100 110 120 130 140 150