

LIMITED PRELIMINARY SITE ASSESSMENT

RECEIVED
MAY 12 2006
NCDOT - Geotechnical Engineering Unit

Parcel 194
William Ira Young Property
1116 Shoal Creek Road
Burnsville, NC 28714

State Project No. R-2519A
WBS Element No. 35609.1.1
EI Project No. ENMO060029.00

Prepared For:
Gregory A. Smith
State of North Carolina
Department of Transportation
Geotechnical Unit
GeoEnvironmental Section
1589 Mail Service Center
Raleigh, NC 27699-1589

Prepared by:
Environmental Investigations, Inc.
2101 Gateway Centre Boulevard, Suite 200
Morrisville, NC 27560
PH (919) 657-7500 FAX (919) 657-7551

May 2006



LIMITED PRELIMINARY SITE ASSESSMENT (PSA)

Conducted on

Parcel 194
William Ira Young Property
1116 Shoal Creek Road
Burnsville, NC 28714
State Project No. R-2519A
WBS Element No. 35609.1.1
EI Project No. ENMO060029.00

For

Mr. Gregory A. Smith
State of North Carolina
Department of Transportation
Geotechnical Engineering Unit
GeoEnvironmental Section
1589 Mail Service Center
Raleigh, NC 27699-1589

Issue Date: May 12, 2006

Robert M. Shaut
Project Geologist/Manager

David C. Brewster, P.G.
Principal Geologist



Signature



Signature



Prepared By:

Environmental Investigations, Inc. (EI)
2101 Gateway Centre Blvd., Suite 200
Morrisville, North Carolina 27560
(919) 657-7500 FAX (919) 657-7551

TABLE OF CONTENTS

1.0	INTRODUCTION.....	1
1.1	Report Organization.....	1
1.2	Background.....	1
1.3	Site History.....	1
1.4	Objectives.....	2
2.0	SCOPE OF WORK & ENVIORNMENTAL SERVICES.....	3
2.1	Requested Scope of Work.....	3
2.2	Scope of Services.....	3
3.0	SITE CHARACTERIZATION.....	5
3.1	Site Location.....	5
3.2	Physical Setting.....	5
3.2.1	Number and UST Capacities.....	5
3.3	Site Topography.....	5
3.4	Land Use & Surrounding Properties.....	5
4.0	SUBSURFACE INVESTIGATION.....	6
4.1	Geophysical Survey.....	7
4.2	Geophysical Survey Results.....	7
4.3	Subsurface Soils Investigation.....	6
4.4	Soil Test Boring Methodology.....	7
4.5	Soil Sample Collection Procedures.....	7
4.6	Backfill Activities.....	7
4.7	Subsurface Soil Lithology.....	7
4.8	Groundwater Investigation.....	8
4.8.1	Temporary Monitoring Well Installation.....	8
4.8.2	Monitoring Well Sampling.....	8
5.0	LABORATORY ANALYTICAL METHODS, TESTING AND RESULTS.....	9
5.1	Subsurface Soil Analytical Methods.....	9
5.2	Soil Laboratory Analysis Results.....	9
5.3	Groundwater Analytical Methods.....	9
5.4	Groundwater Analysis Results.....	9
6.0	SUMMARY OF FINDINGS.....	10
7.0	CONCLUSIONS AND RECOMMENDATIONS.....	11

LIST OF TABLES

Table 1:	Summary of Soil Analytical Results
Table 2:	Groundwater Analytical Results

LIST OF FIGURES

Figure 1:	Site Location Map
Figure 2:	Site Map
Figure 3:	Impacted Soils Map

LIST OF APPENDICES

Appendix A:	Site Photographs
Appendix B:	Standard Operating Procedures
Appendix C:	Soil Boring Logs
Appendix D:	Laboratory Analytical Results Report
Appendix E:	Geophysical Report

1.0 INTRODUCTION

Environmental Investigations, Inc. (EI) conducted a *Limited Preliminary Site Assessment (PSA)* within the existing and/or proposed North Carolina Department of Transportation (NCDOT) *right-of-way (ROW)* adjacent to a parcel (identified by the NCDOT as **Parcel 194**) located at US Hwy 19E, Burnsville, North Carolina 28714. A business known as *Windom Tack Trailers* is currently located on the adjacent parcel. The report presented herein documents the findings of the PSA that was conducted within the described ROW. For purposes of this report, the terms subject site and/or site include the existing NCDOT ROW and the proposed ROW, and/or the abutting property/parcel.

1.1 Report Organization

Field activities were conducted by Mr. Robert Michael Shaut, an Environmental Geologist with EI, on April 20, 2006. The report presented herein summarizes the scope of work conducted, discusses sampling procedures, and presents our findings, conclusions and recommendations. A table entitled "Summary of Soil Analytical Results" is presented in **Table 1**, and a table entitled "Summary of Groundwater Analytical Results", is presented in **Table 2**. A "Site Location Map", a "Site Map" and "Impacted Soils Map" are presented in **Figures 1, 2, and 3**, respectively. A compilation of "Site Photographs" are presented in **Appendix A**, the "Standard Field Operating Procedures (SOP)" are presented in **Appendix B**, "Soil Boring Logs" are included in **Appendix C**, "Analytical Laboratory Reports" are presented in **Appendix D** and Geophysical Report conducted by Schnabel Engineering South is presented in **Appendix E**.

1.2 Background

Mr. Eugene Tarascio, GeoEnvironmental Project Manager with the NCDOT GeoTechnical Engineering Unit submitted to EI a "*Request for Supplemental Technical and Cost Proposal*" (RFP), dated February 24, 2006. The RFP solicited a technical and cost proposal to perform Limited PSAs on a total of 18 Parcels located within a NCDOT Highway Project, identified as WBS Element #35609.1.1, State Project #R-2519A, located in Burnsville, NC. The RFP outlined site information on each of the 18 parcels, some site photographs and NCDOT Figures (Plan Sheets) were attached to the RFP. Mr. Gregory A. Smith, LG, PE, GeoEnvironmental Supervisor with the NCDOT, GeoTechnical Engineering Unit, GeoEnvironmental Section authorized EI to perform the PSAs, as documented in a "Notice to Proceed" dated March 13, 2006.

May 12, 2006
State Project: R-2519A
WBS Element: 35609.1.1

Limited Preliminary Site Assessment
Parcel 194 – William Ira Young Property
1116 Shoal Creek Road
Burnsville, NC 28714

1.3 Objectives

The objective of performing the PSA was to determine if current and/or former petroleum USTs (systems) have impacted the subsurface of the existing and/or proposed ROW. The study (PSA) on the referenced parcel (**Parcel 194 – William Ira Young Property**) included herein was performed with a reasonable effort to investigate and quantify potentially petroleum-hydrocarbon residual impacted subsurface soils. However, findings documented in the report do not constitute a guarantee that all potential sources of environmental contamination have been assessed and subsequently analyzed.

This report is provided for the sole use of the NCDOT on the project for which it was prepared. All materials and information used for this project were obtained by EI, Inc. Use of this report by any third parties other than the NCDOT will be at such party's sole risk. EI Inc. disclaims liability for any use of or reliance on this report by third parties.

2.0 SCOPE OF WORK & ENVIRONMENTAL SERVICES

2.1 Requested Scope of Work

Documented in the RFP, dated February 24, 2006, the NCDOT requested the following scope of work:

- Determine if contaminated soils are present around any USTs identified that are within the existing and/or proposed ROW;
- in addition, collect soil samples every 15.24 meters (50.0 feet) to a maximum depth of 2.44 meters (8.0 feet) along the proposed drainage (if there is no proposed drainage, collect samples at same interval along the edge of existing and/or proposed ROW within the "area of investigation");
- delineate and estimate the quantity of impacted soils and indicate the approximate area of soil contamination on a site map for each site;
- if groundwater is encountered and the project manager suspects the possibility of groundwater contamination, obtain a sample for analysis by converting one (1) of the borings to a temporary monitoring well;
- for each groundwater sample collected, also obtain a 24-hour groundwater depth;
- if a groundwater sample is collected for proposed drainage, perform aquifer testing to determine the recharge rate and use this to provide an estimated quantity of contaminated water that will have to be disposed of when de-watering occurs to install the proposed drainage;
- prepare a report including field activities, findings, and recommendations for the site and submit in quadruplet to the NCDOT office.

2.2 Scope of Services

To accomplish the scope-of-services, a field reconnaissance was performed to identify general site conditions, and Direct Push Technology (DPT) was utilized to collect soil samples on the subject parcel.

May 12, 2006
State Project: R-2519A
WBS Element: 35609.1.1

Limited Preliminary Site Assessment
Parcel 194 – William Ira Young Property
1116 Shoal Creek Road
Burnsville, NC 28714

To perform the requested Limited PSA, EI personnel supervised, oversaw and performed site reconnaissance activities and collected appropriate samples to complete the project objectives. To complete the study on the subject parcel, EI performed the following scope of services:

- Performed the field study described herein within a NCDOT prescribed area of study that encompassed approximately 1,800 cubic meters (19,380 cubic feet). The area of study was identified in the referenced NCDOT Plan Sheet.
- Supervision, and oversight of the advancement of 12 soil test borings utilizing DPT methods to the investigative depth of 2.44 meters (8.0 feet) below the land surface (bls) within the existing and/or the proposed NCDOT ROW.
- Collection and submittal of 12 soil samples for laboratory analytical testing.
- Installation of one (1) temporary monitoring well (piezometer).
- Collection and submittal of one (1) groundwater sample for laboratory analyses.
- Photo documentation of pertinent site features.
- Preparation of the *Limited PSA Report*, presented herein that presents our findings and conclusions along with our recommendations.

3.0 SITE CHARACTERIZATION

3.1 Site Location

A business known as *Windom Tack Trailers* is currently located on the north side of US Hwy 19 East Business (East Main Street) at the intersection with Shoal Creek Road. The specific address for the property is 1116 Shoal Creek Road, in Burnsville, North Carolina 28714 (**Figure 1**). The subject property is currently located immediately adjacent to the NCDOT ROW (**Photograph 1**) as identified in NCDOT's R-2519A Plan Sheet 31. Copies of digital site photographs are presented in **Appendix A**.

3.2 Physical Setting

The subject site parcel consists of a trailer business (storage and horse trailers) at the corner lot of the aforementioned intersection. The business is located on the center of the parcel and is situated approximately 43 meters (141 feet) from the centerline of US Hwy 19 E. The remaining portion of the parcel consists of gravel, small grassy areas, ditches located alongside both US Highway 19E and Shoal Creek Road. In addition, a bridge intermittent stream traverses through the southeast of the parcel. See **Figure 2** for pertinent site features.

3.2.1 Number and Capacities of USTs

Based on information provided by the current property owner, three (3) USTs were recently removed from the parcel. The USTs were located in the western portion of the parcel. These USTs were located approximately 29 meters (95.0 feet) from the centerline of US Hwy 19E.

Based on a geophysical survey, that will be discussed in further detail in Section 4.1 and 4.2, one (1) anomaly located just east of the former UST locations was identified by Schnabel Engineering South as a UST. The tank was approximately 1.0 meters (3.3 feet) in diameter, and about 1.5 meters (5.0 feet) in length, with an approximate capacity of 1,100 to 1,200 liters (290-gallons to 317-gallons). In addition, the top of the UST appears to be buried approximately 1.0-1.5 meters (3.3 feet to 5.0 feet) bls.

3.3 Site Topography

Site observations and review of the Burnsville, NC United States Geological Survey (USGS) Topographic Quadrangle Map (July 1, 1984), revealed that the subject site is located at an elevation of approximately 780 meters (2,560 feet) above mean sea level (msl) (**Figure 1**). Topographically, the site slopes gently to the north/northeast. Surface water runoff appears to flow directly south in the direction of Little Crabtree Creek located approximately 80 meters (265) feet from the site.

May 12, 2006
State Project: R-2519A
WBS Element: 35609.1.1

Limited Preliminary Site Assessment
Parcel 194 – William Ira Young Property
1116 Shoal Creek Road
Burnsville, NC 28714

3.4 Land Use & Surrounding Properties

The subject property is located inside the city limits of Burnsville, NC. Land use in the immediate vicinity of the site is characterized by commercial properties. The site is bounded to the south and east by US Hwy 19E and Shoal Creek Road, respectively. A commercial property and an undeveloped parcel are located to the west and north of the site.

4.0 SUBSURFACE INVESTIAGTION

4.1 Geophysical Survey

Schnabel Engineering South, locally based in Greensboro, North Carolina, was subcontracted to provide geophysical services on the subject site. The purpose of the geophysical survey was to locate potential UST systems within the existing and/or proposed ROW.

The contractor conducted an electromagnetic (EM) induction survey utilizing a Geonics EM61-MK2 instrument. Ground penetrating radar (GPR) investigations of selected EM61 anomalies were conducted using a Geophysical Surveys System SIR-2000 system equipped with a 400 MHz antenna. The geophysical contractor surveyed an estimated 1,800 cubic meters (19,380 cubic feet) of area located on the subject site. Based on the Geophysical report, several anomalies were identified probably due to insignificant buried metal objects, an anomaly probably caused by a buried metal culvert, a linear anomaly probably caused by a buried utility, vent pipe line, or product line, and several anomalies caused by known features. A GPR survey was conducted to investigate the linear anomaly extending from the southwest corner of the building, as well as the areas occupied by existing trailers to the southwest of the building. The GPR data indicated the presence of one (1) probable UST.

4.2 Geophysical Survey Results

A detailed report documenting the geophysical survey activities and results of the study is included in **Appendix E**.

4.3 Subsurface Soils Investigation

Subsurface Environmental Investigations SEI, Inc., based in Statesville, North Carolina, was selected and subcontracted to provide DPT services. On April 20, 2006, EI directed and supervised the advancement of 12 soil test borings (GP-1 through GP-12), two (2) of which were advanced in the vicinity of the proposed drainage piping, while the remaining borings were advanced either in the vicinity of the subject property UST or former UST systems.

In general, the borings were advanced in order to evaluate the absence/presence of potential subsurface soil (vadose zone) impact and/or subsurface groundwater (petroleum smearing) impact associated with potential petroleum releases associated with either former and/or present UST system spills and/or releases into the subsurface. The soil borings were advanced to the investigated depth of 2.44 meters (8.0) bls.

4.4 Soil Test Boring Methodology

A complete descriptive explanation of EI's *Standard Field Operating Procedures* that discusses specific sampling methodology is presented in **Appendix B**.

4.5 Soil Sample Collection Procedures

A total of three (3) soil samples were collected for laboratory analysis. Soil samples retained for laboratory analysis were shipped to a representative of Paradigm Analytical Laboratory, for laboratory analytical testing. Dates and times of sample shipment may be referenced in the analytical Chain-of Custodies (COC) presented in **Appendix D**.

4.6 Backfill Activities

At the completion of the exploratory subsurface advancement activities, the test borings were backfilled to surface grade. A complete descriptive explanation of EI's *Standard Field Operating Procedures* that discusses backfill procedures is presented in **Appendix B**.

4.7 Subsurface Soil Lithology

During boring advancement activities, soil samples were classified in the field by an EI geologist utilizing the Unified Soil Classification System (USCS). Subsurface soils encountered in the area of study were fairly consistent. The on-site geology consists of grass with surficial topsoil from the surface to approximately 0.31 meters (1.0-foot) below grade. A layer of soil consisting of tan, light brown silty CLAY was encountered to the depth of approximately 3.05 meters (10.0 feet) bls underlain by reddish brown to tan clayey SILT (ML) very micaceous, to the investigative depth of 2.44 meters (8.0 feet) bls. Detailed descriptions are presented in Soil Boring Logs presented in **Appendix C**. The boring logs include an interpretation of subsurface conditions based on field samples.

4.8 Groundwater Investigation

4.8.1 Temporary Monitoring Well Installation

On April 29, 2006, a soil test boring "GP-4" [located approximately 29.0 meters (95 feet north of the centerline of US Hwy 19E)] was converted into a Type I (temporary) 2.54-cm (1.0-inch) diameter groundwater monitoring well (piezometer). The approximate location of the groundwater monitoring well is depicted in **Figure 2**. The well location was selected in the field by the EI Field Geologist (Robert Shaut) based on the topographic location of the boring and potential impact from the existing UST. The well was installed to a depth of 3.66 meters (12.0 feet) bls.

4.8.2 Monitoring Well Sampling

On the installation date, EI personnel collected a groundwater sample from the referenced temporary monitoring well (“GP-4”) for purposes of analytical testing. On May 1, 2006, the groundwater samples were transferred to representatives of Prism Analytical Laboratories, a NCDOT contract laboratory located in Charlotte, North Carolina for analytical testing. Groundwater sampling procedures are discussed in more detail in the *Standard Operating Procedures* presented in **Appendix C**.

The groundwater table was measured in the temporary monitoring well (“GP-4”) on March 26, 2006. Groundwater was measured at 2.32 meters (7.62 feet) below the top of casing (TOC). The TOC was level with the ground surface.

5.0 LABORATORY TESTING AND RESULTS

5.1 Subsurface Soil Analytical Methods

A total of 12 soil samples (“GP1-9”, “GP2-9”, “GP3-10”, “GP4-13”, “GP5-15”, “GP6-10”, “GP7-10”, “GP8-10”, “GP9-10”, “GP10-7”, “GP11-8”, and “GP12-12”) were submitted for total petroleum hydrocarbons (TPH) analyses by Method 8015B with preparation methods for the analysis of Diesel Range Organics (DRO) by GC-FID and Gasoline Range Organics (GRO) by GC-FID. The GRO method is utilized to extract volatile fuels such as gasoline, while the DRO method is utilized to extract less volatile petroleum products such as diesel fuel, No. 2 fuel oil, kerosene, and varsol.

A total of one (1) soil sample (“GP3-10”) was analyzed for volatile organics (VOCs) by SW-846 Method 8260 (5035 Prep), for semi-volatiles (SVOCs) by SW-846 Method 8270, and for aliphatics and aromatics by Massachusetts Department of Environmental Protection’s (MADEP) method for volatile petroleum hydrocarbons (VPH) and MADEP’s method for extractable petroleum hydrocarbons (EPH), respectively.

These laboratory analytical methods were utilized as required in the *Guidelines* in order to compare results to the DWM’s maximum soil contaminant concentration (MSCC) cleanup standards. The MSCC concentrations are also published in the *Guidelines*.

5.2 Soil Laboratory Analyses Results

Laboratory analysis of the soil samples collected showed that one (1) of the 12 soil samples showed concentrations of GRO just above the North Carolina Department of Environment and Natural Resources (NCDENR) action limits of 10.0 mg/kg. None of the remaining samples showed concentrations of either GRO or DRO above the method detection limits.

The one (1) sample (“GP3-10”), which was analyzed for Risk Based parameters showed concentrations of four (4) volatile analytes, while concentrations of aliphatics, aromatics and SVOCs were not detected at or above the laboratory reporting limits. One (1) of the detected VOC analytes (benzene) showed concentrations above the most stringent of the MSCC Soil-To-Groundwater Cleanup Standards.

The specific results of the analytical testing of the soil samples are tabulated and presented in **Table 1**. The complete laboratory results and Chain-of-Custody Records are presented in **Appendix D**.

5.3 Groundwater Laboratory Analysis

Groundwater sample “GP-1” collected from the referenced temporary monitoring well (“GP-4”) was submitted for VOCs analysis for aromatic and halogenated volatiles by GC/PID-ELCD for EPA Method 6230D + IPE & MTBE, for semivolatile organic compounds by GC/MS for EPA Method 625 and the top ten (10) peaks identified, for extractable petroleum hydrocarbons by GC/FID by Method MADEP EPH, and for volatile petroleum hydrocarbons by GC-PID/FID by MADEP VPH.

5.4 Groundwater Laboratory Analyses Results

- Analysis of a groundwater sample (“GP-1”) collected from a temporary monitoring well (“GP-4”) installed immediately adjacent to the subject UST detected multiple (13) VOC analytes, four (4) aliphatic analytes, and one (1) aromatic analyte along with multiple (seven (7)) SVOC analytes. Exceedence of the current North Carolina Groundwater Standards (15A NCAC 2L .0202) was shown for three (3) constituents: benzene, naphthalene and TPH (C9-C10 range aliphatics). A summary of the analytical results is tabulated in **Table 2**.

6.0 SUMMARY OF FINDINGS

EI has reviewed information gathered during the Limited PSA study including the site reconnaissance activities, review of NCDOT plan sheets, review of the site investigation including soil collection activities, and review of a laboratory analyses report. Compiled below is a summarized list of the significant findings.

- Based on information provided by the current property owner, three (3) USTs were recently removed from the parcel. The USTs were located in the western portion of the parcel. These USTs were located approximately 29 meters (95.0 feet) from the centerline of US Hwy 19E.
- Based on a geophysical survey, that will be discussed in further detail in Section 4.1 and 4.2, one (1) anomaly located just east of the former UST locations was identified by Schnabel Engineering South as a UST.
- Surface water runoff appears to flow directly south in the direction of Little Crabtree Creek located approximately 80 meters (265) feet from the site.
- The groundwater table was measured in the temporary monitoring well (“GP-4”) on March 26, 2006. Groundwater was measured at 2.32 meters (7.62 feet) below the TOC.
- Laboratory analysis of the soil samples collected showed that one (1) of the 12 soil samples showed concentrations of GRO just above the North Carolina Department of Environment and Natural Resources (NCDENR) action limits of 10.0 mg/kg. None of the remaining samples showed concentrations of either GRO or DRO above the method detection limits.
- The one (1) sample (“GP3-10”), which was analyzed for Risk Based parameters showed four (4) volatile analytes, while aliphatics, aromatics and SVOCs were not detected at or above the method detection limits. One (1) of the detected VOC analytes (benzene) was shown to be present at concentrations above the most stringent of the MSCC Soil-To-Groundwater Cleanup Standards.
- Analysis of a groundwater sample (“GP-1”) collected from a temporary monitoring well (“GP-4”) installed immediately adjacent to the subject UST detected multiple (13) VOC analytes, four (4) aliphatic analytes, and one (1) aromatic analyte along with multiple (seven (7)) SVOC analytes. Exceedence of the current North Carolina Groundwater Standards (15A NCAC 2L .0202) was shown for three (3) constituents: benzene, naphthalene and TPH (C9-C10 range aliphatics).

7.0 CONCLUSIONS AND RECOMMENDATIONS

EI personnel have reviewed information obtained during the *Limited PSA* at the site (**Parcel 112**) and present the following conclusions and recommendations.

Based upon the absence of petroleum hydrocarbon field indicators at shallow depths and the presence of DRO and GRO at depths below the bottom of the UST, it appears that the presence of hydrocarbons may be attributed to an UST leak as opposed to a spill incident, although a spill cannot be ruled out. Most likely a combination of both (leak and spill) has occurred.

Based on the current data, the vadose zone in a localized area located directly adjacent and most likely directly beneath the subject UST (located on the parcel within the prescribed "area of investigation") has been impacted by petroleum hydrocarbon residuals. Furthermore, EI projects that the release/spill has migrated to a distance of approximately 5.0 meters (16.4 feet) from the center line of the tank vessel. In addition, based on the groundwater analyses data, it appears that the impact has migrated vertically to the shallow aquifer.

EI estimates that a total estimated volume of approximately **153 cubic meters (200 cubic yards)** of **contaminated subsurface soils** are likely present in the vicinity of the UST within the subsurface.

Based on the groundwater analysis, the groundwater has been impacted to levels that exceed the regulatory standards. Without additional wells, EI cannot project the extent of impact, although based on the data; the impact does not appear to be significant.

Based on the detection of GRO soil concentrations above reportable levels, the property owner should be notified of this finding. It also should be noted that the detection of GRO discovered during this investigation normally should be reported to the regulatory agency (NCDENR) by the property owner. At this time, no other recommendations are warranted.

Note: This report does not constitute a guarantee that all potential sources of environmental contamination have been assessed and subsequently analyzed.

TABLES

TOTAL ANALYTICAL RESULTS
SUMMARY OF SOIL
 Parcel 194
 William Ira Young Property
 1116 Shoal Creek Road
 Burnsville, NC 28714
 State Project: R-2519A
 WBS Element: 35609.1.1

Sample Identification	GP3-10	GP1-9	GP2-9	GP3-10	GP4-13	GP6-15	GP8-10	GP7-10	GP9-10	GP10-7	GP11-3	GP12-12
	2.74m-3.05m (9'-10')	2.44m-2.74m (8'-9')		2.74m-3.05m (9'-10')	3.66m-3.97m (12'-13')	4.27m-4.57m (14'-15')		2.74m-3.05m (9'-10')		1.83m-2.14m (6'-7')	2.14m-2.44m (7'-8')	3.35m-3.66m (11'-12')
Sample Depth Meters (Feet)	4/19/2006											
Sample Date	185.9											
Field Screening Results-PID (ppm)	132.6 1.0 0.8 0.0 0.0 0.0 1.1 0.0 0.0 0.0 0.0 0.0											
Laboratory Analysis	Cleanup Standards (MSCC)			Industrial Soli-to-GW			Commercial			MSCC (mg/kg)		
	Residential MSCC (mg/kg)	Industrial MSCC (mg/kg)	Commercial MSCC (mg/kg)	Industrial MSCC (mg/kg)	Commercial MSCC (mg/kg)	Residential MSCC (mg/kg)	Industrial MSCC (mg/kg)	Commercial MSCC (mg/kg)	Residential MSCC (mg/kg)	Industrial MSCC (mg/kg)	Commercial MSCC (mg/kg)	Residential MSCC (mg/kg)
MADEP VPH												
C6-C8 Aliphatics	939	24528	72									
C9-C12 Aliphatics	9386	245280	3255									
C9-C10 Aromatics	469	12264	34									
MADEP EPH												
C9-C18 Aliphatics	9386	245280	3255									
C19-C36 Aliphatics	469	12264	34									
C11-C22 Aromatics	93860	*	Immobilie									
Volatle Organic Compounds Method 8260B/6035												
Benzene	77	200	0.0056									
Toluene	3200	82000	7									
Ethylbenzene	1550	40000	0.24									
Total Xylenes	32000	200000	5									
2-Butanone (MEK)	9385	245280	0.7									
Acetone	1554	40980	3									
Diisopropyl ether (DIPE)	156	4088	0.37									
Isopropylbenzene (Cumene)	1564	40880	2									
Iodomethane	NS	NS	NS									
n-Propylbenzene	156	4088	2									
1,2,4-Trimethylbenzene	762	20440	8									
1,3,5-Trimethylbenzene	762	20440	7									
sec-Butylbenzene	156	4088	3									
n-Butylbenzene	156	4088	4									
Naphthalene	63	1635	0.58									
Isopropylether (IPE)	156	4088	0.37									
Methyl Tert-butyl Ether (MTBE)	156	4088	0.92									
Methylene chloride	85	763	0.02									
p-Isopropyltoluene	NS	NS	NS									
All Remaining Analytes	NA	NA	NA									
Semivolatile Organic SW846-8270C												
Naphthalene	63	1635	0.58									
2-methyl naphthalene	63	1635	3									
Phenanthrene	469	12264	60									
All Remaining Analytes	NA	NA	NA									
Laboratory Analysis (Total Petroleum Hydrocarbons by GC/FID 8016)	Cleanup Standards (MSCC)			Cleanup Standards (MSCC)			Cleanup Standards (MSCC)			Cleanup Standards (MSCC)		
Gasoline Range Organics	11.3	BQL	BQL	BQL	BQL	BQL	BQL	BQL	BQL	BQL	BQL	BQL
Diesel Range Organics	NA	BQL	BQL	BQL	BQL	BQL	BQL	BQL	BQL	BQL	BQL	BQL
Laboratory Analysis (Total Petroleum Hydrocarbons by GC/FID 8016)	Laboratory Results (mg/kg)											
Gasoline Range Organics	11.3	BQL	BQL	BQL	BQL	BQL	BQL	BQL	BQL	BQL	BQL	BQL
Diesel Range Organics	NA	BQL	BQL	BQL	BQL	BQL	BQL	BQL	BQL	BQL	BQL	BQL

NOTE:
 NS = No Standard
 mg/kg denotes parts per million
 MSCC = Maximum Soil Contaminant Concentrations
Bold & Italics Font = In Excess of MSCC Cleanup Standards
 * NCDENR = North Carolina Department of Environment & Natural Resources:

TABLE 2
SUMMARY OF GROUNDWATER ANALYTICAL RESULTS
Parcel 194 - William Ira Young Property
1116 Shoal Creek Road
Burnsville, NC 28714
State Project: R-25190A
WBS Element: 35609.1.1

Sample Identification		GP-1
Temporary Well Identification		GP-4
Groundwater Depth (From top of casing (Feet))		7.62
Sample Date		4/29/2006
Volatiles	2L Groundwater Standards (ug/L)	Laboratory Results (ug/L)
GC 6230D		
Benzene	1	11
sec-Butylbenzene	70	BQL
Diisopropyl ether (DIPE)	NS	BQL
Ethylbenzene	29	9.1
Isopropylbenzene	70	1.8
IPE	70	1.5
Methyl-tert butyl ether (MTBE)	200	BQL
Naphthalene	21	7.4
n-Propylbenzene	70	6.1
p-Isopropyltoluene	NS	1.7
Total Xylenes	530	82
Toluene	1,000	37
1,2,4-Trimethylbenzene	350	55
1,3,5-Trimethylbenzene	350	12
MTBE	200	BQL
sec-Butylbenzene	70	0.92
n-Butylbenzene	70	2
All remaining analytes	NA	BQL
MADEP VPH	2L GW Standards (ug/L)	Laboratory Results (ug/L)
C5-C8 Aliphatics	420	BQL
C9-C12 Aliphatics	4200	BQL
C9-C10 Aliphatics	210	BQL
MADEP EPH	2L GW Standards (ug/L)	Laboratory Results (ug/L)
C9-C18 Aliphatics	4200	BQL
C19-C36 Aliphatics	42000	BQL
C11-C22 Aromatics	210	BQL
Semivolatiles - GCMS Method 625	2L GW Standards (ug/L)	Laboratory Results (ug/L)
Fluorene	280	BQL
Acenaphthene	80	BQL
Acenaphthylene	210	BQL
Bis (2-ethylhexyl) Phthalate	NS	BQL
Di-n-Butylphthalate	700	BQL
Diethylphthalate	5000	BQL
Dimethylphthalate	NS	BQL
Fluoranthene	280	BQL
Fluorene	280	BQL
Naphthalene	21	BQL
Phenanthrene	210	BQL
Pyrene	210	BQL
All remaining analytes	N/A	BQL

Legend:

Italics / **Bold Font** = In Excess of NCAC 2L Class GA Standards

BQL = Below Quantitation Limit

NA = Not Applicable

NS = No Standard



3-D TopoQuads Copyright © 1999 DeLorme Yarmouth, ME 04096 Source Data: USGS 350 ft Scale: 1 : 12,900 Detail: 14-0 Datum: WGS84



FIGURE NUMBER:	1	SITE LOCATION MAP William Ira Young Property 1116 Shoal Creek Road Parcel 194 Burnsville, North Carolina	 ENVIRONMENTAL INVESTIGATIONS, INC
QUAD:	Burnsville		
PROJECT NUMBER:	ENMO060029		
SCALE:	As Shown		

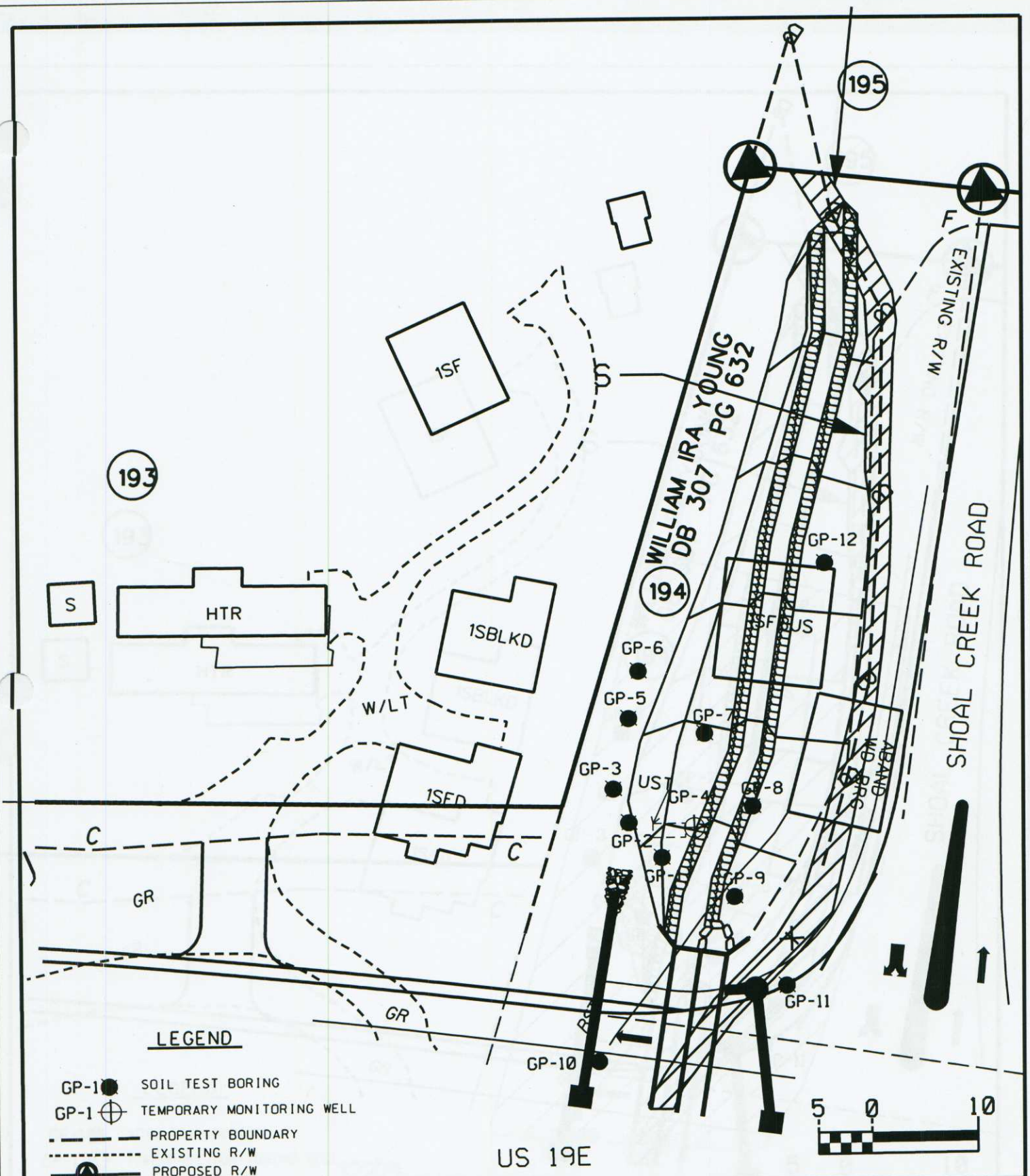

LEGEND

- GP-1 ● SOIL TEST BORING
- GP-1 ⊕ TEMPORARY MONITORING WELL
- PROPERTY BOUNDARY
- - - EXISTING R/W
- ▲— PROPOSED R/W

FIGURE:	2
DRAWN BY:	NCDOT/RMS
DATE:	APR 2006
PROJ NO:	ENM0060029.00
SCALE:	1 cm = 5m

SITE MAP
PARCEL 194
 William Ira Young Property
 1116 Shoal Creek Road
 Burnsville, NC 28714
 WBS Element: 35609.1.1

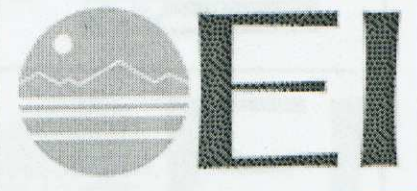

APPENDIX A
SITE PHOTOGRAPHS



Photo 1: Looking north at the subject property.



Photo 2: Looking north at UST location identified by the geophysical survey.



Photo 3: Looking southwest at the subject property UST.



Photograph 4: Looking south at UST location.



Photograph 5: Looking east at the subject UST and remaining portions of the property.



Photograph 6: Looking south at one of the proposed drainage piping locations (GP-10).

APPENDIX B

STANDARD OPERATING PROCEDURES

**STANDARD OPERATING PROCEDURES
Subsurface Assessment Methodology And Sampling Protocol**

**Parcel 194
William Ira Young Property
1116 Shoal Creek Road
Burnsville, NC 28714**

WBS Element # 35609.1.1
State Project # R-2519A
EI Project No. ENMO060029.00

Prepared For:

Gregory A. Smith
State of North Carolina
Department of Transportation
Geotechnical Unit
GeoEnvironmental Section
1589 Mail Service Center
Raleigh, NC 27699-1589

Prepared by:

Environmental Investigations, Inc.
2101 Gateway Centre Boulevard, Suite 200
Morrisville, NC 27560
PH (919) 544-7500 FAX (919) 544-2199

May 2006

STANDARD OPERATING PROCEDURES

(Subsurface Assessment Methodology And Sampling Protocol

INTRODUCTION

Environmental Investigations, Inc. (EI) has prepared this STANDARD OPERATING PROCEDURES - Subsurface Assessment Methodology and Sampling Protocol Plan (SPP) for a commercial property owned by William Ira Young located at 1116 Shoal Creek Road, Burnsville, Yancey County, North Carolina.

The document presented herein describes the methodology and protocol that was utilized during the *Limited Preliminary Site Assessment* conducted at the above referenced project "site".

SAMPLING DESIGN

Prior to conducting a subsurface assessment, a sampling strategy was developed by EI based on the objectives of the investigation. After designing our soil sampling strategy, the appropriate equipment and techniques were selected to conduct the investigation. Our sampling strategy was based upon the premise of accomplishing the following performance objectives:

- collect soil samples that are representative of conditions as they exist at the study site;
- selecting the appropriate sampling device(s);
- taking measures to avoid introducing contamination as a result of poor sampling and/or poor handling techniques;
- reducing the potential of cross contamination between samples;
- defining sampling site selections and collection procedures for the appropriate individual media;
- defining the quality control assurance procedures;
- analytical requirements and limitations; and
- Data interpretation and assessment.

The sampling plan for this study was developed using the non-probabilistic (directed sampling designs) in nature. The location and frequency was based on this approach, to allow for the flexibility of the field coordinator (Geologist) to determine the number of samples collected for analysis. This approach allowed for the study objectives, properties of the matrix, resource constraints and access to sampling points to be adequately performed. Provision for access, use of sampling equipment, was also pre-determined.

The following section of the SPP discusses the sampling equipment available and collection methods which have been utilized to be technically appropriate.

SITE ORIENTATION

Prior to conducting any soil sampling procedures, the EI Project Geologist/Manager reviewed and presented the Site and Safety Health Plan to all participants involved with the project which was developed based on the EI Safety and Health program. All monitoring, protective equipment (latex gloves, Tyvek® suits, etc.), potential hazards associated with the site and general health and safety standards were discussed.

Site Survey

Prior to conducting specific sampling activities, EI personnel will conduct a limited site survey of the target and surrounding areas. Information discovered during the survey will be utilized to better perform the sampling activities and will provide more insight into establishment of the conclusions of this study. The site survey will consist of the following:

- General site layout (UST system layouts, overhead canopies, dispensers, etc.);
- Site access;
- Soil types and depths;
- Surface water drainage pathways;
- Existing site conditions;
- Visible staining of surface soil;
- Vegetation stress, and
- Possible offsite or non-site related sources.

FIELD INVESTIGATIVE PROCEDURES

Sampling Objectives

The general objective of sampling for this project was to collect a sample representative of subsurface and/or groundwater to reduce the potential bias caused by the sampling equipment used to obtain the sample.

The chosen sample locations were evaluated as discrete samples. A discrete sample is defined as "a discrete aliquot representative of a specific location at a given point in time."

Areas of Environmental Concern

The objectives of choosing the proper sampling methods to collect appropriate samples that are representative of the conditions as they exist at the site were as follows:

- Selecting the appropriate sampling device.
- Taking measures to avoid introducing contamination as a result of poor sampling and/or handling techniques.
- Reducing the potential of cross contamination between samples.

The areas of environmental concern consisted of an existing heating oil UST.

SOIL SAMPLING ACTIVITIES

Manual techniques and equipment, such as hand augers, are usually used for surface or shallow, subsurface soil sampling. Power operated equipment is usually associated with collecting deep samples, but this equipment can also be used for collecting shallow samples when the auger hole begins to collapse, or when the soil is so tight that manual auguring is not practical. Based on the location and type of property, EI utilized Direct Push Technology (DPT). The following section discusses the DPT methods employed during the site study.

Soil Sampling Collection Methods

Soil samples were collected utilizing Direct Push Technology (DPT) methods.

Direct Push Technology Methodology

DPT refers to tools and sensors that are inserted into the subsurface without the use of drilling to remove soil and make a path for the tool. To perform the DPT activities, the contractor utilized a GeoProbe® 6600 machine. The GeoProbe® 6600 is a hydraulically-powered probing machine designed, which uses static force and a percussion hammer to advance small diameter sampling tools into the subsurface to collect soil cores, groundwater samples, and or soil gas samples. A GeoProbe relies on a relatively small amount of static (vehicle) weight combined with percussion as the energy for advancement of a tool string.

The advantages of utilizing DPT drilling methods are described as follows:

- avoids the use of drilling fluids and lubricants during drilling;
- the equipment is highly mobile;
- disturbance of geochemical conditions during installation is minimized; and
- The drilling process does not produce drill cuttings.

DPT Soil Sample Collection Methods

Soil samples utilizing DPT methods were collected from the advanced DPT soil borings continuously in 4.0-foot increments using acetate liners contained in a nickel plated macro sampling tubes. Each soil-filled liner was split for field screening and soil sample collection purposes. Soil samples were collected from the liners with disposable vinyl gloves and utilized for soil vapor screening testing and/or laboratory retention. This sampling method allows for continuous soil sampling from the ground surface to the desired depth. Soil samples selected for analyses are referenced in the text section.

Soil Sample Collection Protocol

The following soil sampling collection procedures were utilized during this study:

- Ensured that all equipment, samplers and tools that will come in contact with the sample media was thoroughly decontaminated.
- Informed driller of sample interval (s) for borehole and oversaw the sampling process.
- Prepared and labeled all sample containers. Samples collected for the analytes of volatiles (if applicable) were sampled first.
- Labeled the containers including the location, depth, analyte, date and time of sampling.
- Delegated the driller to prepare the sample liner by cutting the liner in half.
- Placed liners on a clean sheet of plastic.
- Cut the soil core with a clean decontaminated knife to allow of visual soil classification.
- Sniffed the soil core with a PID/FID and recorded instrument readings volatile organics (VOCs) in a logbook (discussed further below).
- Logged the soil core in a logbook, including borehole identification (ID), sample number, date, time and any pertinent data.

- Logged soil classification including: recording percent recovery, color, description of major constituent, soil texture/structure, grading/sorting/plasticity, relative density or hardness consistency, clay, sand, silt, gravel content, grain size, moisture content, odor, staining and the Unified Soil Classification System (USCS) identifier and symbol;
- Physically collected the selected soil samples and placed these samples into laboratory prepared containers.
- Ensured the soil sample did not contain twigs, stones, and other debris from the soil.
- Packed soil samples for shipment, prepared chain-of-custody records and shipping documentation

Soil Vapor Screening

An important tool in performing this study is performing the soil vapor screening or sniffing activities. Field screening is generally performed for a variety of reasons. The technique conducted during this study was used to screen soil samples for measurable levels of volatile organics. The results obtained from this procedure are not quantitative; however the results from several soil samples are relative and allowed the Field Geologist/Project Manager to select samples that are the most contaminated with the contaminated media. Generally, the presence of little or no organic vapor is possibly indicative of non-contaminated soils. Soil samples collected for purposes of soil headspace screening were tested by the following procedures:

- the field instrument was calibrated, prior to use;
- soil samples were collected directly from the DPT soil liners and placed into sealable plastic bags;
- soil samples within the bags were allowed to equilibrate for approximately five minutes;
- the headspace of each bagged sample was screened with the instrument probe for the presence of volatile organic compound (VOCs) with a Mini-RAE Photo-ionization Detector (PID);
- recording the instrument readings (VOCs) in a field logbook; and
- Verified that the FID/PID was reading background levels prior to exposing the probe into another sample.

Collection of Grab Soil Samples

Soil samples may provide two (2) types of soil contamination representation including grab and composite. Samples may be generally collected in random locations from a grid pattern or selected areas believed to be contaminated as evidenced by field indicators (staining, odors and/or measurable volatile organic readings).

For this study, grab samples selected from areas showing field indicators or confirmation soil samples chosen to confirm the absence of volatile organic readings were chosen. The technical definition for a grab sample is as follows: A grab sample is a discrete aliquot representative of a specific location at a given point in time. The sample is collected at one time and at one particular sampling point and depth. Refer to the text or Chain-of-Custody in this study for soil sample selection, date, time and depths of each sample chosen for laboratory analyses.

Sample Handling Procedures

The sample handling procedures were conducted as follows:

- 1) Disposable surgical latex gloves were used to avoid cross contamination of samples. Gloves were discarded in a designated "waste bag after each sample was collected.
- 2) Each confirmation sample upon collection was immediately stored in a cooler containing ice. During the sample collection process, care was taken to insure the samples were not collected in direct sunlight. In addition, during the collection process, no parts of the body without gloves touched any part of the sample.
- 3) Once placed into the cooler, each sample was protected with bubble wrap® and foam was inserted in the base, sides and top of the cooler.

Soil Boring Abandonment Procedures

Due to the fact that holes in the subsurface may act as a conduit for contamination migration, proper sealing of holes is essential for ensuring that a site assessment does not contribute to the spread of contaminants. The objective of hole-sealing is to prevent preferential migration of contaminants through the bore hole. To seal the boreholes advanced during this study, the contractor utilized a method known as surface pouring. Surface pouring entails sealing the boreholes with dry products (e.g., bentonite granules, chips and/or pellets). Once the DPT drive rods have been withdrawn, dry products are physically poured into the bottom of the

borehole and filled vertically up the column to at least two (2) feet from the base of the borehole. Once the dry products have seated into the borehole, the product is hydrated to expand the clay material. After the hydration process has been performed, the remaining portions of the boreholes are backfilled with the soil cores. Due to the nature of DPT, no soil cuttings were generated during soil boring exploration assessment work.

GROUNDWATER INVESTIGATION

The purpose of a monitoring well is to provide an access point for measuring groundwater levels and to collect groundwater samples representing actual in-situ groundwater conditions at that point of access. For the purpose of this investigation, based on the scope of work, EI chose to install temporary groundwater monitoring wells (Type I).

WELL DEVELOPMENT AND GROUNDWATER SAMPLE COLLECTION

Water Development

The groundwater monitor well was purged with a Peristaltic™ pump. Well development allows fresh water from the formation to enter the well and the groundwater samples will more accurately represent actual groundwater conditions. The well was purged of approximately three (3) to five (5) well volumes of water or until dry prior to sampling.

Groundwater Sampling Procedures

After well development activities were performed, groundwater samples were collected from the well(s) with the referenced pump. During the collection process, samples were poured directly from the bailer into the laboratory supplied containers which were placed into an ice chest filled with ice. Under no circumstances were any intermediate sample containers used, i.e. jar, beaker, etc., and then transferred to the sample container. In addition, water samples were not field filtered.

Prior to collecting the water sample, the containers were labeled accordingly. This procedure was performed prior to sampling because sample containers have a tendency to "sweat" when filled with groundwater; this makes it difficult to affix a label to the container after sampling. The sample label also was covered with a clear piece of tape, which was wrapped around the sample container. This procedure prevented the label from detaching from the container during sample storage and shipment.

Each sample container was labeled indicating the sample location (i.e. GP-1, or MW-1, etc.), date and time of collection, sample location, collector, project site, and analysis identification. Other pertinent information was recorded in the field book.

After the groundwater sample(s) was collected, the containers were immediately placed in a sample cooler containing ice. Upon completion, the samples were transported to Paradigm Analytical Laboratories, located in Wilmington, NC using chain-of-custody documentation.

Soil Boring Abandonment Procedures

Due to the fact that holes in the subsurface may act as a conduit for contamination migration, proper sealing of holes is essential for ensuring that a site assessment does not contribute to the spread of contaminants. The objective of hole-sealing is to prevent preferential migration of contaminants through the bore hole. To seal the boreholes advanced during this study, the contractor utilized a method known as surface pouring. Surface pouring entails sealing the boreholes with dry products (e.g., bentonite granules, chips and/or pellets). Once the DPT drive rods have been withdrawn, dry products are physically poured into the bottom of the borehole and filled vertically up the column to at least two (2) feet from the base of the borehole. Once the dry products have seated into the borehole, the product is hydrated to expand the clay material. After the hydration process has been performed, the remaining portions of the boreholes are backfilled with the soil cores. Due to the nature of DPT, no soil cuttings were generated during soil boring exploration assessment work.

LABORATORY ANALYTICAL METHODS

Soil Analytical Methods

Based upon verbal information provided by NCDOT personnel (Eugene Tarascio), EI selected to analyze the chosen soil samples for total petroleum hydrocarbons (TPH) analyses by Method 8015B with preparation methods for the analysis of Diesel Range Organics (DRO) by GC-FID and Gasoline Range Organics (GRO) by GC-FID. The GRO method is utilized to extract volatile fuels such as gasoline, while the DRO method is utilized to extract less volatile petroleum products such as diesel fuel, fuel oil #2, kerosene, and varsol.

One (1) soil sample from the site was analyzed for volatile organics by SW-846 Method 8260 (5035 Prep), for semi-volatiles (SVOCs) by SW-846 Method 8270, and for aliphatics and aromatics by Massachusetts Department of Environmental Protection's (MADEP) method for volatile petroleum hydrocarbons (VPH) and MADEP's method for extractable

petroleum hydrocarbons (EPH), respectively.

These laboratory analytical methods were utilized as required in the *Guidelines* in order to compare results to the DWM's maximum soil contaminant concentration (MSCC) cleanup standards. The MSCC concentrations are also published in the *Guidelines*.

SAMPLE PACKAGING AND SHIPPING

This section discusses the sample packaging and shipping protocol that shall be used to transport collected samples to the laboratories for analytical testing. Samples collected, prepared, preserved and stored must then be readied for packaging and shipping. It is important that the presented protocol be followed to ensure that the samples reach their destination in sound condition. In addition, the samples must be under strict COC from the time they are sampled until the analysis is complete.

Samples collected for this project were classified as environmental materials samples and were not considered hazardous. In addition, the samples collected for this study were not classified as "dangerous goods".

Environmental samples collected for this field study were packed prior to shipment using the following procedures:

1. Secure drain plug on cooler with tape.
2. Place cushioned layer on bottom of cooler (vermiculite or "bubble-wrap" plastic).
3. Line cooler with large heavy duty plastic bag.
4. Place all sample containers in large plastic bag within the cooler. Be sure the lids on all bottles are tight (will not leak).
5. Cushion containers to prevent breakage.
6. Put ice that has been "double bagged" in heavy duty polyethylene bags and placed on top of and/or between the samples within the large plastic bag. Fill all remaining space between the containers with cushion materials.
7. Securely fasten the top of the large plastic bag with tape or tie.
8. Place the Chain-of-Custody Record into a plastic bag, and tape the bag to the inner side of the cooler lid.
9. Close the cooler and securely tape (preferably with fiber tape) the top of the cooler shut. Custody seals should be affixed to the top and sides of the cooler within the securing tape so that the cooler cannot be opened without breaking the seal.
10. Shipping containers (ice cooler) must be marked "THIS END UP", and arrow labels which indicate the proper upward position of the container should be affixed to the container. A label containing the name and address of the shipper should be placed on the containers exterior. Labels

used in the shipment of hazardous materials (e.g., Cargo Only Air Craft, Flammable Solids, etc.) are not permitted to be on the outside of containers used to transport environmental samples.

Shipping Note:

"When samples are to be shipped by common carrier or sent through the United States mail, it must comply with the Department of Transportation Hazardous Materials Regulations (49 CFR 172). The person offering such material for transportation is responsible for ensuring such compliance. For the preservation requirements of 40 CFR, Part 136, Table II, the Office of Hazardous Materials, Materials Transportation Bureau, Department of Transportation has determined that the Hazardous Materials Regulations do not apply to the following materials: Hydrochloric Acid (HCL) in water solutions at concentrations of 0.04% by weight or less (pH about 1.96 or greater); Nitric acid (HN03) in water solutions at concentrations of 0.-15% by weight or less (pH about 1.62 or greater); Sulfuric acid (H2SO4) in water solutions at concentrations of 0.35% by weight or less (pH about 1.15 or greater); and Sodium Hydroxide (Na OH) in water solutions at concentrations of 0.08% by weight or less (pH about 12.30 or less). This footnote is wholly reproduced from 40 CFR 136.3, which is definitive".

Sample Transportation

The cooler(s) containing the collected soil samples was shipped overnight via Federal Express, with COC documentation, to Prism Laboratories, Inc. in Charlotte, NC. The following protocol was used for sample handling and transportation:

- 1) The lids on all bottles were tightened to reduce the potential for leakage.
- 2) The sample identification label on each individual laboratory container was covered with a clear piece of plastic tape. Each container was then placed within an appropriately sized polyethylene bag and sealed.
- 3) The containers were placed into a bubble-wrap® lined rectangular ice chest (cooler).
- 4) Ice was placed on top and surrounding bubble-wrap® sample containers. Some of the remaining spaces between the containers were filled with bubble-wrap® and/or ice.
- 5) The cooler drain plug was secured with clear tape.
- 6) The COC's was double plastic bagged and was taped to the inner side of the cooler lid.
- 7) The cooler was closed and securely taped.
- 8) A label with adhesive tape containing the name and address of the shipper and the address of the laboratory was placed on top of the cooler.

DECONTAMINATION PROCEDURES

Decontamination is the process of washing, rinsing and removing contaminants from exposed surfaces of equipment. Decontamination helps prevent the spread of contamination off-site, and avoids cross-contamination to other samples. The decontamination procedures were performed as follows:

- 1) Disposable surgical latex gloves were used in lieu of decontamination procedures to collect soil samples.

The soil samples retained for laboratory analyses were placed in the appropriate clean laboratory prepared containers, labeled and subsequently delivered with chain-of-custody documentation (COC) for analysis. Dates and times of sampling may be referenced on the COC's. Specific laboratory analysis methods are referenced in the text of this Study.

QUALITY ASSURANCE PROTOCOL

Field and Laboratory Control Samples

The purpose of this section is to describe the standard control sampling program that supported the data quality objectives for this site. These control samples will include field control Quality Assurance (QA) samples used to assess sources of error. To minimize or consider the impact these errors have on the resulting data, a combination of unique field QA/QC protocols and control samples were developed to meet the QA overall objectives.

Field Control Samples

The elements of the sampling and field QA/QC strategy included the following:

- (1) EI developed a well thought out sampling strategy for the site. The plan adequately and sufficiently outlined the different types of environmental media and protocol to sample the media.
- (2) Sampling methodologies to obtain true representative samples.
- (3) Used decontamination procedures in order to reduce cross-contamination potential between sampling points.
- (4) Used the proper sample containers, and preservation requirements.
- (5) Used the proper storage, and shipping of samples protocol.

Techniques to verify the inclusion of the QA/QC program included scheduled field control samples consisting of field blanks (trip and temperature). The field control samples were handled similarly as the environmental samples.

Quality Control Samples

A trip and temperature blank were collected during this study.

Laboratory QA/QC Procedures

Laboratory QA/QC procedures are implemented in order to prevent, detects, and corrects potential errors during the analytical process. The reliability and credibility of analytical laboratories are corroborated by the development and performance of their respective QA/QC programs. For this project, the NCDOT contracted laboratory provided and performed their program as they see fit. Standard practices used by the selected laboratory included the following quality control sample information in their generated reports:

- (a) laboratory method blanks;
- (b) temperature blanks.

INVESTIGATION DERIVED WASTE MANAGEMENT PROTOCOL

The investigation derived waste (IDW) generated during the sampling activities were placed on site. These wastes include any derivative investigative soils leftover from the sampling and backfilling protocol, decontamination water (cleaning of field equipment), bailers, bailer haul-line and PPE equipment, if applicable. The management of IDW for this project complies with applicable or relevant and appropriate requirements (ARAs). The site specific ARAs were followed in consensus with the EPA Standard Operating Procedures (SOP) and Quality Assurance Manual, Region 4 and the *Guidelines For Assessment And Corrective Action*, drafted by the North Carolina Underground Storage Tank Section, effective July 1, 2001.

APPENDIX C
SOIL BORING LOGS



SEI

ENVIRONMENTAL INVESTIGATIONS, INC.

2101 Gateway Centre Boulevard, Suite 200
Morrisville, North Carolina
919-657-7500

SOIL BORING LOG

Boring No. GP-1
Date Drilled: 04/19/06

Client:	<u>NCDOT</u>	Logged By:	<u>RMS</u>
Project Name:	<u>Parcel #194 - William Ray Young Property</u>	Drilling Company:	<u>SEI, Inc.</u>
Project/Site Location:	<u>Burnsville, NC</u>	Drill Device:	<u>GeoProbe 6600</u>
Project Number:	<u>ENMO060029.00</u>	Drill Method:	<u>DPT</u>

Total Boring Depth:	<u>3.05m</u>	Weather Conditions:	<u>Warm - Lt rain</u>	Surface Elevation:	<u> </u>
Boring Diameter:	<u>10.16cm</u>	Boring Location:	<u>Adjacent to UST</u>		

Depth (Feet)	Depth (meters)	Time	Sample Analyzed	Recovery	Soil Profile	Lithological Description	Sample PID (ppm)
					Topsoil	Grass with topsoil.	0
2.00	0.61			100%	(CL)	Reddish bn. silty CLAY (CL), micaceous, moist at 2.14 m (7.0') bls.	0
4.00	1.22						0
6.00	1.83			100%			0
8.00	2.44	12:50	x				0
10.00	3.05			100%			0
						Boring terminated at 3.05 meters (10.0') bls. x denotes soil sample at 2.44m - 2.74m (8'-9') bls interval collected for laboratory retention.	



EI

ENVIRONMENTAL INVESTIGATIONS, INC.

2101 Gateway Centre Boulevard, Suite 200
Morrisville, North Carolina
919-657-7500

SOIL BORING LOG

Boring No. GP-2
Date Drilled: 04/19/06

Client:	<u>NCDOT</u>	Logged By:	<u>RMS</u>
Project Name:	<u>Parcel #194 - William Ray Young Property</u>	Drilling Company:	<u>SEI, Inc.</u>
Project/Site Location:	<u>Burnsville, NC</u>	Drill Device:	<u>GeoProbe 6600</u>
Project Number:	<u>ENMO060029.00</u>	Drill Method:	<u>DPT</u>

Total Boring Depth:	<u>3.05m</u>	Weather Conditions:	<u>Warm - Lt rain</u>	Surface Elevation:	<u> </u>
Boring Diameter:	<u>10.16cm</u>	Boring Location:	<u>Adjacent to UST</u>		

Depth (Feet)	Depth (meters)	Time	Sample Analyzed	Recovery	Soil Profile	Lithological Description	Sample PID (ppm)
					Topsoil	Grass with topsoil.	
2.00	0.61			100%	(CL)	Reddish bn. silty CLAY (CL), micaceous, moist at 2.14 m (7.0') bls.	0
4.00	1.22						0
6.00	1.83			100%			0
8.00	2.44	12:58	x				0
10.00	3.05			100%			0
						Boring terminated at 3.05 meters (10.0') bls. x denotes soil sample at 2.44m - 2.74m (8'-9') bls interval collected for laboratory retention.	

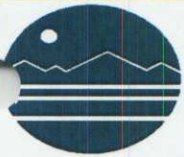

E.I.

ENVIRONMENTAL INVESTIGATIONS, INC.

2101 Gateway Centre Boulevard, Suite 200
Morrisville, North Carolina
919-657-7500

SOIL BORING LOG

Boring No. GP-3
Date Drilled: 04/19/06

Client:	<u>NCDOT</u>	Logged By:	<u>RMS</u>
Project Name:	<u>Parcel #194 - William Ray Young Property</u>	Drilling Company:	<u>SEI, Inc.</u>
Project/Site Location:	<u>Burnsville, NC</u>	Drill Device:	<u>GeoProbe 6600</u>
Project Number:	<u>ENMO060029.00</u>	Drill Method:	<u>DPT</u>

Total Boring Depth: 3.05m Weather Conditions: Warm - Lt rain Surface Elevation: _____
 Boring Diameter: 10.16cm Boring Location: Adjacent to UST

Depth (Feet)	Depth (meters)	Time	Sample Analyzed	Recovery	Soil Profile	Lithological Description	Sample PID (ppm)
					Topsoil	Grass with topsoil.	0
2.00	0.61			100%	(CL)	Reddish bn. silty CLAY (CL), micaceous, moist at 2.14 m (7.0') bls.	0
4.00	1.22			0			
6.00	1.83			100%			0
8.00	2.44						0
10.00	3.05	13:10	x	100%			0
						Boring terminated at 3.05 meters (10.0') bls. x denotes soil sample at 2.74m - 3.05m (9'-10') bls interval collected for laboratory retention.	



EI

ENVIRONMENTAL INVESTIGATIONS, INC.

2101 Gateway Centre Boulevard, Suite 200
Morrisville, North Carolina
919-657-7500

SOIL BORING LOG

Boring No. GP-3
Date Drilled: 04/19/06

Client: NCDOT
Project Name: Parcel #194 - William Ray Young Property
Project/Site Location: Burnsville, NC
Project Number: ENMO060029.00

Logged By: RMS
Drilling Company: SEI, Inc.
Drill Device: GeoProbe 6600
Drill Method: DPT

Total Boring Depth: 4.57m Weather Conditions: Warm - Lt rain Surface Elevation: _____
Boring Diameter: 10.16cm Boring Location: Adjacent to UST

Depth (Feet)	Depth (meters)	Time	Sample Analyzed	Recovery	Soil Profile	Lithological Description	Sample PID (ppm)
					Topsoil	Grass with topsoil.	0
2.00	0.61			100%	(CL)	Reddish bn. silty CLAY (CL), micaeous, moist at 2.14 m (7.0') bls.	0
4.00	1.22			0			
6.00	1.83			100%			0
8.00	2.44			100%			0
10.00	3.05				(ML)	Tan to lt. br. clayey SILT (ML), very moist, very micaeous.	0
12.00	3.66	13:24	x				0
14.00	4.28						NA
						Boring terminated at 4.57 meters (15.0') bls. x denotes soil sample at 2.74m - 3.05m (12'-13') bls interval collected for laboratory retention.	



E.I.

ENVIRONMENTAL INVESTIGATIONS, INC.

2101 Gateway Centre Boulevard, Suite 200
 Morrisville, North Carolina
 919-657-7500

SOIL BORING LOG

Boring No. GP-5
 Date Drilled: 04/19/06

Client:	<u>NCDOT</u>	Logged By:	<u>RMS</u>
Project Name:	<u>Parcel #194 - William Ray Young Property</u>	Drilling Company:	<u>SEI, Inc.</u>
Project/Site Location:	<u>Burnsville, NC</u>	Drill Device:	<u>GeoProbe 6600</u>
Project Number:	<u>ENMO060029.00</u>	Drill Method:	<u>DPT</u>

Total Boring Depth: 4.57m Weather Conditions: Warm - Lt rain Surface Elevation: _____
 Boring Diameter: 10.16cm Boring Location: Vicinity of Former USTs

Depth (Feet)	Depth (meters)	Time	Sample Analyzed	Recovery	Soil Profile	Lithological Description	Sample PID (ppm)
					Topsoil	Grass with topsoil.	
2.00	0.61			100%	(CL)	Reddish bn. silty CLAY (CL), micaceous, moist at 2.14 m (7.0') bls.	0
4.00	1.22						0
6.00	1.83			100%			0
8.00	2.44			100%			0
10.00	3.05				(ML)	Tan to lt. br. clayey SILT (ML), very moist, very micaceous.	0
12.00	3.66						0
14.00	4.28	13:24	x				NA
						Boring terminated at 4.57 meters (15.0') bls. x denotes soil sample at 4.27m - 4.57m (14'-15') bls interval collected for laboratory retention.	



E.I.

ENVIRONMENTAL INVESTIGATIONS, INC.

2101 Gateway Centre Boulevard, Suite 200
Morrisville, North Carolina
919-657-7500

SOIL BORING LOG

Boring No. GP-6
Date Drilled: 04/19/06

Client:	<u>NCDOT</u>	Logged By:	<u>RMS</u>
Project Name:	<u>Parcel #194 - William Ray Young Property</u>	Drilling Company:	<u>SEI, Inc.</u>
Project/Site Location:	<u>Burnsville, NC</u>	Drill Device:	<u>GeoProbe 6600</u>
Project Number:	<u>ENMO060029.00</u>	Drill Method:	<u>DPT</u>

Total Boring Depth:	<u>3.05m</u>	Weather Conditions:	<u>Warm - Lt rain</u>	Surface Elevation:	<u> </u>
Boring Diameter:	<u>10.16cm</u>	Boring Location:	<u>Vicinity of former USTs</u>		

Depth (Feet)	Depth (meters)	Time	Sample Analyzed	Recovery	Soil Profile	Lithological Description	Sample PID (ppm)
					Topsoil	Grass with topsoil.	
2.00	0.61			100%	(CL)	Reddish bn. silty CLAY (CL), micaceous, moist at 2.14 m (7.0') bls.	0
4.00	1.22						0
6.00	1.83			100%			0
8.00	2.44						0
10.00	3.05	14:00	x	100%			0
						Boring terminated at 3.05 meters (10.0') bls. x denotes soil sample at 2.74m - 3.05m (9'-10') bls interval collected for laboratory retention.	



E.I.

ENVIRONMENTAL INVESTIGATIONS, INC.

2101 Gateway Centre Boulevard, Suite 200
Morrisville, North Carolina
919-657-7500

SOIL BORING LOG

Boring No. GP-7
Date Drilled: 04/19/06

Client: NCDOT
Project Name: Parcel #194 - William Ray Young Property
Project/Site Location: Burnsville, NC
Project Number: ENMO060029.00

Logged By: RMS
Drilling Company: SEI, Inc.
Drill Device: GeoProbe 6600
Drill Method: DPT

Total Boring Depth: 3.05m Weather Conditions: Warm - Lt rain Surface Elevation: _____
Boring Diameter: 10.16cm Boring Location: Vicinity of former USTs

Depth (Feet)	Depth (meters)	Time	Sample Analyzed	Recovery	Soil Profile	Lithological Description	Sample PID (ppm)
					Topsoil	Grass with topsoil.	
2.00	0.61			100%	(CL)	Reddish bn. silty CLAY (CL), micaceous, moist at 2.14 m (7.0') bls.	0
4.00	1.22						0
6.00	1.83			100%			0
8.00	2.44						0
10.00	3.05	14:15	x	100%			0
						Boring terminated at 3.05 meters (10.0') bls. x denotes soil sample at 2.74m - 3.05m (9'-10') bls interval collected for laboratory retention.	



E.I.

ENVIRONMENTAL INVESTIGATIONS, INC.

2101 Gateway Centre Boulevard, Suite 200
Morrisville, North Carolina
919-657-7500

SOIL BORING LOG

Boring No. GP-8
Date Drilled: 04/19/06

Client:	<u>NCDOT</u>	Logged By:	<u>RMS</u>
Project Name:	<u>Parcel #194 - William Ray Young Property</u>	Drilling Company:	<u>SEI, Inc.</u>
Project/Site Location:	<u>Burnsville, NC</u>	Drill Device:	<u>GeoProbe 6600</u>
Project Number:	<u>ENMO060029.00</u>	Drill Method:	<u>DPT</u>

Total Boring Depth: 3.05m Weather Conditions: Warm - Lt rain Surface Elevation: _____
 Boring Diameter: 10.16cm Boring Location: Delineation boring

Depth (Feet)	Depth (meters)	Time	Sample Analyzed	Recovery	Soil Profile	Lithological Description	Sample PID (ppm)
					Topsoil	Grass with topsoil.	0
2.00	0.61			100%	(CL)	Reddish bn. silty CLAY (CL), micaceous, moist at 2.14 m (7.0') bls.	0
4.00	1.22			0			
6.00	1.83			100%			0
8.00	2.44						0
10.00	3.05	14:25	x	100%			0
						Boring terminated at 3.05 meters (10.0') bls. x denotes soil sample at 2.74m - 3.05m (9'-10') bls interval collected for laboratory retention.	



SEI

ENVIRONMENTAL INVESTIGATIONS, INC.

2101 Gateway Centre Boulevard, Suite 200
Morrisville, North Carolina
919-657-7500

SOIL BORING LOG

Boring No. GP-9
Date Drilled: 04/19/06

Client: NCDOT
Project Name: Parcel #194 - William Ray Young Property
Project/Site Location: Burnsville, NC
Project Number: ENMO060029.00

Logged By: RMS
Drilling Company: SEI, Inc.
Drill Device: GeoProbe 6600
Drill Method: DPT

Total Boring Depth: 3.05m Weather Conditions: Warm - Lt rain Surface Elevation: _____
Boring Diameter: 10.16cm Boring Location: Delineation boring

Depth (Feet)	Depth (meters)	Time	Sample Analyzed	Recovery	Soil Profile	Lithological Description	Sample PID (ppm)
					Topsoil	Grass with topsoil.	0
2.00	0.61			100%	(CL)	Reddish bn. silty CLAY (CL), micaeous, moist at 2.14 m (7.0') bls.	0
4.00	1.22			0			
6.00	1.83			100%			0
8.00	2.44						0
10.00	3.05	14:30	x	100%			0
						Boring terminated at 3.05 meters (10.0') bls. x denotes soil sample at 2.74m - 3.05m (9'-10') bls interval collected for laboratory retention.	

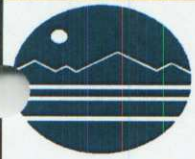

SEI

ENVIRONMENTAL INVESTIGATIONS, INC.

2101 Gateway Centre Boulevard, Suite 200
Morrisville, North Carolina
919-657-7500

SOIL BORING LOG

Boring No. GP-10
Date Drilled: 04/19/06

Client:	<u>NCDOT</u>	Logged By:	<u>RMS</u>
Project Name:	<u>Parcel #194 - William Ray Young Property</u>	Drilling Company:	<u>SEI, Inc.</u>
Project/Site Location:	<u>Burnsville, NC</u>	Drill Device:	<u>GeoProbe 6600</u>
Project Number:	<u>ENMO060029.00</u>	Drill Method:	<u>DPT</u>

Total Boring Depth: 3.05m Weather Conditions: Warm - Lt rain Surface Elevation: _____
 Boring Diameter: 10.16cm Boring Location: Delineation boring

Depth (Feet)	Depth (meters)	Time	Sample Analyzed	Recovery	Soil Profile	Lithological Description	Sample PID (ppm)
					Topsoil	Grass with topsoil.	0
2.00	0.61			100%	(CL)	Reddish bn. silty CLAY (CL), micaeous, moist at 2.14 m (7.0') bls.	0
4.00	1.22						0
6.00	1.83			100%			0
8.00	2.44						0
10.00	3.05	14:30	x	100%			0
Boring terminated at 3.05 meters (10.0') bls. x denotes soil sample at 2.74m - 3.05m (9'-10') bls interval collected for laboratory retention.							



EI

ENVIRONMENTAL INVESTIGATIONS, INC.

2101 Gateway Centre Boulevard, Suite 200
Morrisville, North Carolina
919-657-7500

SOIL BORING LOG

Boring No. GP-11
Date Drilled: 04/19/06

Client:	<u>NCDOT</u>	Logged By:	<u>RMS</u>
Project Name:	<u>Parcel #194 - William Ray Young Property</u>	Drilling Company:	<u>SEI, Inc.</u>
Project/Site Location:	<u>Burnsville, NC</u>	Drill Device:	<u>GeoProbe 6600</u>
Project Number:	<u>ENMO060029.00</u>	Drill Method:	<u>DPT</u>

Total Boring Depth: 3.05m Weather Conditions: Warm - Lt rain Surface Elevation: _____
 Boring Diameter: 10.16cm Boring Location: Delineation boring

Depth (Feet)	Depth (meters)	Time	Sample Analyzed	Recovery	Soil Profile	Lithological Description	Sample PID (ppm)
					Topsoil	Grass with topsoil.	0
2.00	0.61			100%	(CL)	Reddish bn. silty CLAY (CL), micaeous, moist at 2.14 m (7.0') bls.	0
4.00	1.22						0
6.00	1.83			100%			0
8.00	2.44						0
10.00	3.05	15:10	x	100%			0
						Boring terminated at 3.05 meters (10.0') bls. x denotes soil sample at 2.14m - 2.44m (7'-8') bls interval collected for laboratory retention.	

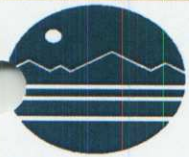

SEI

ENVIRONMENTAL INVESTIGATIONS, INC.

2101 Gateway Centre Boulevard, Suite 200
Morrisville, North Carolina
919-657-7500

SOIL BORING LOG

Boring No. GP-12
Date Drilled: 04/19/06

Client:	<u>NCDOT</u>	Logged By:	<u>RMS</u>
Project Name:	<u>Parcel #194 - William Ray Young Property</u>	Drilling Company:	<u>SEI, Inc.</u>
Project/Site Location:	<u>Burnsville, NC</u>	Drill Device:	<u>GeoProbe 6600</u>
Project Number:	<u>ENMO060029.00</u>	Drill Method:	<u>DPT</u>

Total Boring Depth: 4.57m Weather Conditions: Warm - Lt rain Surface Elevation: _____
 Boring Diameter: 10.16cm Boring Location: Vicinity of Former USTs

Depth (Feet)	Depth (meters)	Time	Sample Analyzed	Recovery	Soil Profile	Lithological Description	Sample PID (ppm)
					Topsoil	Grass with topsoil.	
2.00	0.61			100%	(CL)	Reddish bn. silty CLAY (CL), micaceous, moist at 2.14 m (7.0') bls.	0
4.00	1.22						0
6.00	1.83			100%			0
8.00	2.44						0
10.00	3.05			100%	(ML)	Tan to lt. br. clayey SILT (ML), very moist, very micaceous.	0
12.00	3.66						0
14.00	4.28	15:15	x				NA
						Boring terminated at 4.57 meters (15.0') bls. x denotes soil sample at 3.35m - 3.66m (11'-12') bls interval collected for laboratory retention.	

APPENDIX D
LABORATORY RESULTS



NC Certification No. 402
SC Certification No. 99012
NC Drinking Water Cert. No. 37735

Laboratory Report

05/08/06

N. C. Department of Transportation
Attn: Bob Shaut/EI
c/o Environmental Investigations, Inc
2101 Gateway Centre Blvd. Ste 200
Morrisville, NC 27560

Project Name: Burnsville, NC
Project ID: NCDOT - Yancey - Parcel
194
Project No.: WBS #356091.1
Sample Matrix: Water

Client Sample ID: GP-1
Prism Sample ID: 149843
COC Group: G0506080
Time Collected: 04/29/06 15:30
Time Submitted: 05/03/06 8:00

Parameter	Result	Units	Report Limit	MDL	Dilution Factor	Method	Analysis Date/Time	Analyst	Batch ID
Volatile Organic Compounds by GC/MS									
1,1,1,2-Tetrachloroethane	BRL	µg/L	0.50	0.10	1	SM6210 D	05/04/06 12:44	kcampigotto	Q14544
1,1,1-Trichloroethane	BRL	µg/L	0.50	0.18	1	SM6210 D	05/04/06 12:44	kcampigotto	Q14544
1,1,2,2-Tetrachloroethane	BRL	µg/L	0.50	0.23	1	SM6210 D	05/04/06 12:44	kcampigotto	Q14544
1,1,2-Trichloroethane	BRL	µg/L	0.50	0.25	1	SM6210 D	05/04/06 12:44	kcampigotto	Q14544
1,1-Dichloroethane	BRL	µg/L	0.50	0.15	1	SM6210 D	05/04/06 12:44	kcampigotto	Q14544
1,1-Dichloroethene	BRL	µg/L	0.50	0.090	1	SM6210 D	05/04/06 12:44	kcampigotto	Q14544
1,1-Dichloropropene	BRL	µg/L	0.50	0.23	1	SM6210 D	05/04/06 12:44	kcampigotto	Q14544
1,2,3-Trichlorobenzene	BRL	µg/L	0.50	0.090	1	SM6210 D	05/04/06 12:44	kcampigotto	Q14544
1,2,3-Trichloropropane	BRL	µg/L	0.50	0.25	1	SM6210 D	05/04/06 12:44	kcampigotto	Q14544
1,2,4-Trichlorobenzene	BRL	µg/L	0.50	0.10	1	SM6210 D	05/04/06 12:44	kcampigotto	Q14544
1,2,4-Trimethylbenzene	55	µg/L	0.50	0.13	1	SM6210 D	05/04/06 12:44	kcampigotto	Q14544
1,2-Dibromo-3-chloropropane	BRL	µg/L	5.0	0.71	1	SM6210 D	05/04/06 12:44	kcampigotto	Q14544
1,2-Dibromoethane (EDB)	BRL	µg/L	0.50	0.090	1	SM6210 D	05/04/06 12:44	kcampigotto	Q14544
1,2-Dichlorobenzene	BRL	µg/L	0.50	0.17	1	SM6210 D	05/04/06 12:44	kcampigotto	Q14544
1,2-Dichloroethane	0.63	µg/L	0.50	0.10	1	SM6210 D	05/04/06 12:44	kcampigotto	Q14544
1,2-Dichloropropane	BRL	µg/L	0.50	0.13	1	SM6210 D	05/04/06 12:44	kcampigotto	Q14544
1,3,5-Trimethylbenzene	12	µg/L	0.50	0.13	1	SM6210 D	05/04/06 12:44	kcampigotto	Q14544
1,3-Dichlorobenzene	BRL	µg/L	0.50	0.10	1	SM6210 D	05/04/06 12:44	kcampigotto	Q14544
1,3-Dichloropropane	BRL	µg/L	0.50	0.12	1	SM6210 D	05/04/06 12:44	kcampigotto	Q14544
1,4-Dichlorobenzene	BRL	µg/L	0.50	0.11	1	SM6210 D	05/04/06 12:44	kcampigotto	Q14544
2,2-Dichloropropane	BRL	µg/L	0.50	0.20	1	SM6210 D	05/04/06 12:44	kcampigotto	Q14544
2-Chlorotoluene	BRL	µg/L	0.50	0.10	1	SM6210 D	05/04/06 12:44	kcampigotto	Q14544
4-Chlorotoluene	BRL	µg/L	0.50	0.13	1	SM6210 D	05/04/06 12:44	kcampigotto	Q14544
Benzene	11	µg/L	0.50	0.13	1	SM6210 D	05/04/06 12:44	kcampigotto	Q14544
Bromobenzene	BRL	µg/L	0.50	0.12	1	SM6210 D	05/04/06 12:44	kcampigotto	Q14544
Bromochloromethane	BRL	µg/L	0.50	0.24	1	SM6210 D	05/04/06 12:44	kcampigotto	Q14544
Bromodichloromethane	BRL	µg/L	0.50	0.15	1	SM6210 D	05/04/06 12:44	kcampigotto	Q14544

This report should not be reproduced, except in its entirety, without the written consent of Prism Laboratories, Inc.

449 Springbrook Road - P.O. Box 240543 - Charlotte, NC 28224-0543

Phone: 704/529-6364 - Toll Free Number: 1-800/529-6364 - Fax: 704/525-0409

Page 1 of 3

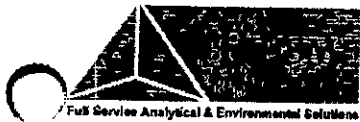

NC Certification No. 402
SC Certification No. 99012
NC Drinking Water Cert. No. 37735

Laboratory Report

05/08/06

N. C. Department of Transportation
Attn: Bob Shaut/EI
c/o Environmental Investigations, Inc
2101 Gateway Centre Blvd. Ste 200
Morrisville, NC 27560

Project Name: Burnsville, NC
Project ID: NCDOT - Yancey - Parcel
194
Project No.: WBS #356091.1
Sample Matrix: Water

Client Sample ID: GP-1
Prism Sample ID: 149843
COC Group: G0506080
Time Collected: 04/29/06 15:30
Time Submitted: 05/03/06 8:00

Parameter	Result	Units	Report Limit	MDL	Dilution Factor	Method	Analysis Date/Time	Analyst	Batch ID
Bromoform	BRL	µg/L	0.50	0.22	1	SM6210 D	05/04/06 12:44	kcampigotto	Q14544
Bromomethane	BRL	µg/L	0.50	0.39	1	SM6210 D	05/04/06 12:44	kcampigotto	Q14544
Carbon tetrachloride	BRL	µg/L	0.50	0.16	1	SM6210 D	05/04/06 12:44	kcampigotto	Q14544
Chlorobenzene	BRL	µg/L	0.50	0.060	1	SM6210 D	05/04/06 12:44	kcampigotto	Q14544
Chlorodibromomethane	BRL	µg/L	0.50	0.16	1	SM6210 D	05/04/06 12:44	kcampigotto	Q14544
Chloroethane	BRL	µg/L	0.50	0.16	1	SM6210 D	05/04/06 12:44	kcampigotto	Q14544
Chloroform	BRL	µg/L	0.50	0.18	1	SM6210 D	05/04/06 12:44	kcampigotto	Q14544
Chloromethane	BRL	µg/L	0.50	0.060	1	SM6210 D	05/04/06 12:44	kcampigotto	Q14544
cis-1,2-Dichloroethene	BRL	µg/L	0.50	0.15	1	SM6210 D	05/04/06 12:44	kcampigotto	Q14544
Dibromomethane	BRL	µg/L	0.50	0.20	1	SM6210 D	05/04/06 12:44	kcampigotto	Q14544
Dichlorodifluoromethane	BRL	µg/L	5.0	0.24	1	SM6210 D	05/04/06 12:44	kcampigotto	Q14544
Ethylbenzene	9.1	µg/L	0.50	0.10	1	SM6210 D	05/04/06 12:44	kcampigotto	Q14544
Hexachlorobutadiene	BRL	µg/L	0.50	0.28	1	SM6210 D	05/04/06 12:44	kcampigotto	Q14544
Isopropyl ether (IPE)	1.5	µg/L	0.50	0.16	1	SM6210 D	05/04/06 12:44	kcampigotto	Q14544
Isopropylbenzene	1.8	µg/L	0.50	0.12	1	SM6210 D	05/04/06 12:44	kcampigotto	Q14544
m,p-Xylenes	56	µg/L	1.0	0.19	1	SM6210 D	05/04/06 12:44	kcampigotto	Q14544
Methyl t-butyl ether (MTBE)	BRL	µg/L	0.50	0.18	1	SM6210 D	05/04/06 12:44	kcampigotto	Q14544
Methylene chloride	BRL	µg/L	5.0	0.13	1	SM6210 D	05/04/06 12:44	kcampigotto	Q14544
n-Butylbenzene	2.0	µg/L	0.50	0.12	1	SM6210 D	05/04/06 12:44	kcampigotto	Q14544
n-Propylbenzene	6.1	µg/L	0.50	0.11	1	SM6210 D	05/04/06 12:44	kcampigotto	Q14544
Naphthalene	7.4	µg/L	0.50	0.10	1	SM6210 D	05/04/06 12:44	kcampigotto	Q14544
o-Xylene	26	µg/L	0.50	0.080	1	SM6210 D	05/04/06 12:44	kcampigotto	Q14544
p-Isopropyltoluene	1.7	µg/L	0.50	0.090	1	SM6210 D	05/04/06 12:44	kcampigotto	Q14544
sec-Butylbenzene	0.92	µg/L	0.50	0.13	1	SM6210 D	05/04/06 12:44	kcampigotto	Q14544
Styrene	BRL	µg/L	0.50	0.12	1	SM6210 D	05/04/06 12:44	kcampigotto	Q14544
tert-Butylbenzene	BRL	µg/L	0.50	0.090	1	SM6210 D	05/04/06 12:44	kcampigotto	Q14544
Tetrachloroethene	BRL	µg/L	0.50	0.21	1	SM6210 D	05/04/06 12:44	kcampigotto	Q14544
Toluene	37	µg/L	0.50	0.090	1	SM6210 D	05/04/06 12:44	kcampigotto	Q14544

This report should not be reproduced, except in its entirety, without the written consent of Prism Laboratories, Inc.

449 Springbrook Road - P.O. Box 240543 - Charlotte, NC 28224-0543

Phone: 704/529-6364 - Toll Free Number: 1-800/529-6364 - Fax: 704/525-0409

Page 2 of 3



NC Certification No. 402
 SC Certification No. 99012
 NC Drinking Water Cert. No. 37735

Laboratory Report

05/08/06

N. C. Department of Transportation
 Attn: Bob Shaut/EI
 c/o Environmental Investigations, Inc
 2101 Gateway Centre Blvd. Ste 200
 Morrisville, NC 27560

Project Name: Burnsville, NC
 Project ID: NCDOT - Yancey - Parcel
 194
 Project No.: WBS #356091.1
 Sample Matrix: Water

Client Sample ID: GP-1
 Prism Sample ID: 149843
 COC Group: G0506080
 Time Collected: 04/29/06 15:30
 Time Submitted: 05/03/06 8:00

Parameter	Result	Units	Report Limit	MDL	Dilution Factor	Method	Analysis Date/Time	Analyst	Batch ID
trans-1,2-Dichloroethene	BRL	µg/L	0.50	0.17	1	SM6210 D	05/04/06 12:44	kcampigotto	Q14544
Trichloroethene	BRL	µg/L	0.50	0.16	1	SM6210 D	05/04/06 12:44	kcampigotto	Q14544
Trichlorofluoromethane	BRL	µg/L	0.50	0.18	1	SM6210 D	05/04/06 12:44	kcampigotto	Q14544
Vinyl chloride	BRL	µg/L	0.50	0.18	1	SM6210 D	05/04/06 12:44	kcampigotto	Q14544

Surrogate	% Recovery	Control Limits
Toluene-d8	105	60 - 140
Dibromofluoromethane	105	60 - 140
Bromofluorobenzene	102	60 - 140

Sample Comment(s):

BRL = Below Reporting Limit

J = Estimated value between the Reporting Limit and the MDL

The results in this report relate only to the samples submitted for analysis and meet state certification requirements other than NELAC certification except for those instances indicated in the case narrative and/or test comments.

Angela D. Overcash, V.P. Laboratory Services

This report should not be reproduced, except in its entirety, without the written consent of Prism Laboratories, Inc.

449 Springbrook Road - P.O. Box 240543 - Charlotte, NC 28224-0543

Phone: 704/529-6364 - Toll Free Number: 1-800/529-6364 - Fax: 704/525-0409



Results for Total Petroleum Hydrocarbons
by GC/FID 8015

Client Sample ID: GP12-12
 Client Project ID: DOT-Yancey/R-2519A
 Lab Sample ID: G106-599-1
 Lab Project ID: G106-599
 Report Basis: Dry Weight

Analyzed By: MJC
 Date Collected: 4/19/2006 15:15
 Date Received: 4/25/2006
 Matrix: Soil
 Solids 94.16

Analyte	Result MG/KG	RL MG/KG	Prep Method	Dilution Factor	Date Analyzed
Gasoline Range Organics	BQL	6.61	5035	1	05/01/06
Diesel Range Organics	BQL	6.44	3541	1	04/29/06

Comments:

Flags:



Results for Total Petroleum Hydrocarbons
by GC/FID 8015

Client Sample ID: GP1-9
 Client Project ID: DOT-Yancey/R-2519A
 Lab Sample ID: G106-599-2
 Lab Project ID: G106-599
 Report Basis: Dry Weight

Analyzed By: MJC
 Date Collected: 4/19/2006 12:50
 Date Received: 4/25/2006
 Matrix: Soil
 Solids 76.34

Analyte	Result MG/KG	RL MG/KG	Prep Method	Dilution Factor	Date Analyzed
Gasoline Range Organics	11.3	6.39	5035	1	05/01/06
Diesel Range Organics	BQL	7.76	3541	1	04/29/06

Comments:

Flags:



Results for Total Petroleum Hydrocarbons
by GC/FID 8015

Client Sample ID: GP2-9
 Client Project ID: DOT-Yancey/R-2519A
 Lab Sample ID: G106-599-3
 Lab Project ID: G106-599
 Report Basis: Dry Weight

Analyzed By: MJC
 Date Collected: 4/19/2006 12:58
 Date Received: 4/25/2006
 Matrix: Soil
 Solids 78.77

Analyte	Result MG/KG	RL MG/KG	Prep Method	Dilution Factor	Date Analyzed
Gasoline Range Organics	BQL	7.56	5035	1	05/01/06
Diesel Range Organics	BQL	7.73	3541	1	04/29/06

Comments:

Flags:



Results for Total Petroleum Hydrocarbons
by GC/FID 8015

Client Sample ID: GP3-10
 Client Project ID: DOT-Yancey/R-2519A
 Lab Sample ID: G106-599-4
 Lab Project ID: G106-599
 Report Basis: Dry Weight

Analyzed By: MJC
 Date Collected: 4/19/2006 13:10
 Date Received: 4/25/2006
 Matrix: Soil
 Solids 78.22

Analyte	Result MG/KG	RL MG/KG	Prep Method	Dilution Factor	Date Analyzed
Gasoline Range Organics	BQL	7.01	5035	1	05/01/06
Diesel Range Organics	BQL	7.21	3541	1	04/29/06

Comments:

Flags:



Results for Total Petroleum Hydrocarbons
by GC/FID 8015

Client Sample ID: GP4-13
 Client Project ID: DOT-Yancey/R-2519A
 Lab Sample ID: G106-599-5
 Lab Project ID: G106-599
 Report Basis: Dry Weight

Analyzed By: MJC
 Date Collected: 4/19/2006 13:24
 Date Received: 4/25/2006
 Matrix: Soil
 Solids 80.99

Analyte	Result MG/KG	RL MG/KG	Prep Method	Dilution Factor	Date Analyzed
Gasoline Range Organics	BQL	7.07	5035	1	05/01/06
Diesel Range Organics	BQL	6.97	3541	1	04/29/06

Comments:

Flags:



Results for Total Petroleum Hydrocarbons
by GC/FID 8015

Client Sample ID: GP5-15
 Client Project ID: DOT-Yancey/R-2519A
 Lab Sample ID: G106-599-6
 Lab Project ID: G106-599
 Report Basis: Dry Weight

Analyzed By: MJC
 Date Collected: 4/19/2006 13:40
 Date Received: 4/25/2006
 Matrix: Soil
 Solids 84.32

Analyte	Result MG/KG	RL MG/KG	Prep Method	Dilution Factor	Date Analyzed
Gasoline Range Organics	BQL	6.42	5035	1	05/01/06
Diesel Range Organics	BQL	7.21	3541	1	04/29/06

Comments:

Flags:



Results for Total Petroleum Hydrocarbons
by GC/FID 8015

Client Sample ID: GP6-10
 Client Project ID: DOT-Yancey/R-2519A
 Lab Sample ID: G106-599-7
 Lab Project ID: G106-599
 Report Basis: Dry Weight

Analyzed By: MJC
 Date Collected: 4/19/2006 14:00
 Date Received: 4/25/2006
 Matrix: Soil
 Solids 78.14

Analyte	Result MG/KG	RL MG/KG	Prep Method	Dilution Factor	Date Analyzed
Gasoline Range Organics	BQL	7.40	5035	1	05/01/06
Diesel Range Organics	BQL	7.79	3541	1	04/29/06

Comments:

Flags:



Results for Total Petroleum Hydrocarbons
by GC/FID 8015

Client Sample ID: GP7-10
 Client Project ID: DOT-Yancey/R-2519A
 Lab Sample ID: G106-599-8
 Lab Project ID: G106-599
 Report Basis: Dry Weight

Analyzed By: MJC
 Date Collected: 4/19/2006 14:15
 Date Received: 4/25/2006
 Matrix: Soil
 Solids 79.88

Analyte	Result MG/KG	RL MG/KG	Prep Method	Dilution Factor	Date Analyzed
Gasoline Range Organics	BQL	6.13	5035	1	05/01/06
Diesel Range Organics	BQL	7.79	3541	1	04/29/06

Comments:

Flags:



Results for Total Petroleum Hydrocarbons
by GC/FID 8015

Client Sample ID: GP8-10
 Client Project ID: DOT-Yancey/R-2519A
 Lab Sample ID: G106-599-9
 Lab Project ID: G106-599
 Report Basis: Dry Weight

Analyzed By: MJC
 Date Collected: 4/19/2006 14:25
 Date Received: 4/25/2006
 Matrix: Soil
 Solids 74.34

Analyte	Result MG/KG	RL MG/KG	Prep Method	Dilution Factor	Date Analyzed
Gasoline Range Organics	BQL	7.13	5035	1	05/01/06
Diesel Range Organics	BQL	8.24	3541	1	04/29/06

Comments:

Flags:



Results for Total Petroleum Hydrocarbons
by GC/FID 8015

Client Sample ID: GP9-10
 Client Project ID: DOT-Yancey/R-2519A
 Lab Sample ID: G106-599-10
 Lab Project ID: G106-599
 Report Basis: Dry Weight

Analyzed By: MJC
 Date Collected: 4/19/2006 14:30
 Date Received: 4/25/2006
 Matrix: Soil
 Solids 76.58

Analyte	Result MG/KG	RL MG/KG	Prep Method	Dilution Factor	Date Analyzed
Gasoline Range Organics	BQL	7.10	5035	1	05/01/06
Diesel Range Organics	BQL	8.00	3541	1	04/29/06

Comments:

Flags:



Results for Total Petroleum Hydrocarbons
by GC/FID 8015

Client Sample ID: GP10-7
 Client Project ID: DOT-Yancey/R-2519A
 Lab Sample ID: G106-599-11
 Lab Project ID: G106-599
 Report Basis: Dry Weight

Analyzed By: MJC
 Date Collected: 4/19/2006 14:50
 Date Received: 4/25/2006
 Matrix: Soil
 Solids 90.13

Analyte	Result MG/KG	RL MG/KG	Prep Method	Dilution Factor	Date Analyzed
Gasoline Range Organics	BQL	5.75	5035	1	05/01/06
Diesel Range Organics	BQL	6.52	3541	1	04/29/06

Comments:

Flags:



Results for Total Petroleum Hydrocarbons
by GC/FID 8015

Client Sample ID: GP11-8
 Client Project ID: DOT-Yancey/R-2519A
 Lab Sample ID: G106-599-12
 Lab Project ID: G106-599
 Report Basis: Dry Weight

Analyzed By: MJC
 Date Collected: 4/19/2006 15:10
 Date Received: 4/25/2006
 Matrix: Soil
 Solids 63.65

Analyte	Result MG/KG	RL MG/KG	Prep Method	Dilution Factor	Date Analyzed
Gasoline Range Organics	BQL	9.01	5035	1	05/01/06
Diesel Range Organics	BQL	9.50	3541	1	04/29/06

Comments:

Flags:

SGS**Results for Volatiles
by GCMS 8260-5035**

Client Sample ID: GP3-10
 Client Project ID: DOT-Yancey/R-2519A
 Lab Sample ID G106-599-4D
 Lab Project ID: G106-599
 Report Basis: Dry Weight

Analyzed By: JTF
 Date Collected: 04-19-2006 13:10
 Date Received: 4/25/2006
 Matrix: Soil
 %Solids: 78.2

Report Name Compound	Result UG/KG	Quantitation Limit UG/KG	Dilution Factor	Date Analyzed
Acetone	BQL	48.2	1	5/3/2006
Benzene	30.5	4.82	1	5/3/2006
Bromobenzene	BQL	4.82	1	5/3/2006
Bromochloromethane	BQL	4.82	1	5/3/2006
Bromodichloromethane	BQL	4.82	1	5/3/2006
Bromoform	BQL	4.82	1	5/3/2006
Bromomethane	BQL	4.82	1	5/3/2006
2-Butanone	BQL	24.1	1	5/3/2006
n-Butylbenzene	BQL	4.82	1	5/3/2006
sec-Butylbenzene	BQL	4.82	1	5/3/2006
tert-Butylbenzene	BQL	4.82	1	5/3/2006
Carbon disulfide	BQL	4.82	1	5/3/2006
Carbon tetrachloride	BQL	4.82	1	5/3/2006
Chlorobenzene	BQL	4.82	1	5/3/2006
Chloroethane	BQL	4.82	1	5/3/2006
Chloroform	BQL	4.82	1	5/3/2006
Chloromethane	BQL	4.82	1	5/3/2006
2-Chlorotoluene	BQL	4.82	1	5/3/2006
4-Chlorotoluene	BQL	4.82	1	5/3/2006
Dibromochloromethane	BQL	4.82	1	5/3/2006
1,2-Dibromo-3-chloropropane	BQL	4.82	1	5/3/2006
Dibromomethane	BQL	4.82	1	5/3/2006
1,2-Dibromoethane (EDB)	BQL	4.82	1	5/3/2006
1,2-Dichlorobenzene	BQL	4.82	1	5/3/2006
1,3-Dichlorobenzene	BQL	4.82	1	5/3/2006
1,4-Dichlorobenzene	BQL	4.82	1	5/3/2006
trans-1,4-Dichloro-2-butene	BQL	4.82	1	5/3/2006
1,1-Dichloroethane	BQL	4.82	1	5/3/2006
1,1-Dichloroethene	BQL	4.82	1	5/3/2006
1,2-Dichloroethane	BQL	4.82	1	5/3/2006
cis-1,2-Dichloroethene	BQL	4.82	1	5/3/2006
trans-1,2-dichloroethene	BQL	4.82	1	5/3/2006
1,2-Dichloropropane	BQL	4.82	1	5/3/2006
1,3-Dichloropropane	BQL	4.82	1	5/3/2006
2,2-Dichloropropane	BQL	4.82	1	5/3/2006
1,1-Dichloropropene	BQL	4.82	1	5/3/2006
cis-1,3-Dichloropropene	BQL	4.82	1	5/3/2006
trans-1,3-Dichloropropene	BQL	4.82	1	5/3/2006
Dichlorodifluoromethane	BQL	4.82	1	5/3/2006
Diisopropyl ether (DIPE)	6.42	4.82	1	5/3/2006
Ethylbenzene	BQL	4.82	1	5/3/2006
Hexachlorobutadiene	BQL	4.82	1	5/3/2006



**Results for Volatiles
by GCMS 8260-5035**

Client Sample ID: GP3-10
 Client Project ID: DOT-Yancey/R-2519A
 Lab Sample ID G106-599-4D
 Lab Project ID: G106-599
 Report Basis: Dry Weight

Analyzed By: JTF
 Date Collected: 04-19-2006 13:10
 Date Received: 4/25/2006
 Matrix: Soil
 %Solids: 78.2

Report Name Compound	Result UG/KG	Quantitation Limit UG/KG	Dilution Factor	Date Analyzed
2-Hexanone	BQL	4.82	1	5/3/2006
Iodomethane	BQL	4.82	1	5/3/2006
Isopropylbenzene	BQL	4.82	1	5/3/2006
4-Isopropyltoluene	BQL	4.82	1	5/3/2006
Methylene chloride	BQL	19.3	1	5/3/2006
4-Methyl-2-pentanone	BQL	4.82	1	5/3/2006
Methyl-tert-butyl ether (MTBE)	BQL	4.82	1	5/3/2006
Naphthalene	5.36	4.82	1	5/3/2006
n-Propyl benzene	BQL	4.82	1	5/3/2006
Styrene	BQL	4.82	1	5/3/2006
1,1,1,2-Tetrachloroethane	BQL	4.82	1	5/3/2006
1,1,2,2-Tetrachloroethane	BQL	4.82	1	5/3/2006
Tetrachloroethene	BQL	4.82	1	5/3/2006
Toluene	35.4	4.82	1	5/3/2006
1,2,3-Trichlorobenzene	BQL	4.82	1	5/3/2006
1,2,4-Trichlorobenzene	BQL	4.82	1	5/3/2006
Trichloroethene	BQL	4.82	1	5/3/2006
1,1,1-Trichloroethane	BQL	4.82	1	5/3/2006
1,1,2-Trichloroethane	BQL	4.82	1	5/3/2006
Trichlorofluoromethane	BQL	4.82	1	5/3/2006
1,2,3-Trichloropropane	BQL	4.82	1	5/3/2006
1,2,4-Trimethylbenzene	17.0	4.82	1	5/3/2006
1,3,5-Trimethylbenzene	BQL	4.82	1	5/3/2006
Vinyl chloride	BQL	4.82	1	5/3/2006
m-,p-Xylene	BQL	9.64	1	5/3/2006
o-Xylene	BQL	4.82	1	5/3/2006

	Spike Added	Spike Result	Percent Recovered
4-Bromofluorobenzene	50	52.8	106
1,2-Dichloroethane-d4	50	69.5	139
Toluene-d8	50	50.6	101

Comments:

Flags:

BQL = Below Quantitation Limits.

Reviewed By:



**Results for Semivolatiles
by GCMS 8270**

Client Sample ID: GP3-10
 Client Project ID: DOT-Yancey/R-2519A
 Lab Sample ID: G106-599-4K
 Lab Project ID: G106-599
 Report Basis: Dry weight

Analyzed By: MRC
 Date Collected: 4/19/2006 13:10
 Date Received: 4/25/2006
 Date Extracted: 5/1/2006
 Matrix: Soil
 % Solids: 78.22

Compound	Result ug/Kg	RL ug/Kg	Dilution Factor	Date Analyzed
Acenaphthene	BQL	373	1	5/1/2006
Acenaphthylene	BQL	373	1	5/1/2006
Anthracene	BQL	373	1	5/1/2006
Benzo[a]anthracene	BQL	373	1	5/1/2006
Benzo[a]pyrene	BQL	373	1	5/1/2006
Benzo[b]fluoranthene	BQL	373	1	5/1/2006
Benzo[g,h,i]perylene	BQL	373	1	5/1/2006
Benzo[k]fluoranthene	BQL	373	1	5/1/2006
Benzoic Acid	BQL	746	1	5/1/2006
Bis(2-chloroethoxy)methane	BQL	373	1	5/1/2006
Bis(2-chloroethyl)ether	BQL	373	1	5/1/2006
Bis(2-chloroisopropyl)ether	BQL	373	1	5/1/2006
Bis(2-ethylhexyl)phthalate	BQL	373	1	5/1/2006
4-bromophenyl phenyl ether	BQL	373	1	5/1/2006
Butylbenzylphthalate	BQL	373	1	5/1/2006
2-Chloronaphthalene	BQL	373	1	5/1/2006
2-Chlorophenol	BQL	373	1	5/1/2006
4-Chloro-3-methylphenol	BQL	373	1	5/1/2006
4-Chloroaniline	BQL	1870	1	5/1/2006
4-Chlorophenyl phenyl ether	BQL	373	1	5/1/2006
Chrysene	BQL	373	1	5/1/2006
Dibenzo[a,h]anthracene	BQL	373	1	5/1/2006
Dibenzofuran	BQL	373	1	5/1/2006
Di-n-Butylphthalate	BQL	373	1	5/1/2006
1,2-Dichlorobenzene	BQL	373	1	5/1/2006
1,3-Dichlorobenzene	BQL	373	1	5/1/2006
1,4-Dichlorobenzene	BQL	373	1	5/1/2006
3,3'-Dichlorobenzidine	BQL	746	1	5/1/2006
2,4-Dichlorophenol	BQL	373	1	5/1/2006
Diethylphthalate	BQL	373	1	5/1/2006
Dimethylphthalate	BQL	373	1	5/1/2006
2,4-Dimethylphenol	BQL	373	1	5/1/2006
Di-n-octylphthalate	BQL	373	1	5/1/2006
4,6-Dinitro-2-methylphenol	BQL	1870	1	5/1/2006
2,4-Dinitrophenol	BQL	1870	1	5/1/2006
2,4-Dinitrotoluene	BQL	373	1	5/1/2006
2,6-Dinitrotoluene	BQL	373	1	5/1/2006
Diphenylamine *	BQL	373	1	5/1/2006
Fluoranthene	BQL	373	1	5/1/2006
Fluorene	BQL	373	1	5/1/2006
Hexachlorobenzene	BQL	373	1	5/1/2006
Hexachlorobutadiene	BQL	373	1	5/1/2006
Hexachlorocyclopentadiene	BQL	746	1	5/1/2006
Hexachloroethane	BQL	373	1	5/1/2006



**Results for Semivolatiles
by GCMS 8270**

Client Sample ID: GP3-10
 Client Project ID: DOT-Yancey/R-2519A
 Lab Sample ID: G106-599-4K
 Lab Project ID: G106-599
 Report Basis: Dry weight

Analyzed By: MRC
 Date Collected: 4/19/2006 13:10
 Date Received: 4/25/2006
 Date Extracted: 5/1/2006
 Matrix: Soil
 % Solids: 78.22

Compound	Result ug/Kg	RL ug/Kg	Dilution Factor	Date Analyzed
Indeno(1,2,3-c,d)pyrene	BQL	373	1	5/1/2006
Isophorone	BQL	373	1	5/1/2006
2-Methylnaphthalene	BQL	373	1	5/1/2006
2-Methylphenol	BQL	373	1	5/1/2006
3- & 4-Methylphenol	BQL	373	1	5/1/2006
Naphthalene	BQL	373	1	5/1/2006
2-Nitroaniline	BQL	373	1	5/1/2006
3-Nitroaniline	BQL	1870	1	5/1/2006
4-Nitroaniline	BQL	1870	1	5/1/2006
Nitrobenzene	BQL	373	1	5/1/2006
2-Nitrophenol	BQL	373	1	5/1/2006
4-Nitrophenol	BQL	1870	1	5/1/2006
N-Nitrosodi-n-propylamine	BQL	373	1	5/1/2006
Pentachlorophenol	BQL	1870	1	5/1/2006
Phenanthrene	BQL	373	1	5/1/2006
Phenol	BQL	373	1	5/1/2006
Pyrene	BQL	373	1	5/1/2006
1,2,4-Trichlorobenzene	BQL	373	1	5/1/2006
2,4,5-Trichlorophenol	BQL	373	1	5/1/2006
2,4,6-Trichlorophenol	BQL	373	1	5/1/2006

	Spike Added	Spike Result	Percent Recovered
2-Fluorobiphenyl	10	7.6	76
2-Fluorophenol	10	9.5	95
Nitrobenzene-d5	10	8.4	84
Phenol-d6	10	8.9	89
2,4,6-Tribromophenol	10	7.3	73
4-Terphenyl-d14	10	8.3	83

Comments:

* N-Nitrosodiphenylamine is reported as the breakdown product Diphenylamine.

Flags:

BQL = Below Quantitation Limits.

Reviewed By: *MP*

SGS**VPH (Aliphatics/Aromatics) Laboratory Reporting Form**Client Name: Environmental InvestigationsProject Name: DOT-Yancey/R-2519A

Sample Information and Analytical Results	
Sample Identification	GP3-10
Sample Matrix	Soil
Collection Option (for Soil)*	2
Date Collected	04/19/06
Date Received	04/25/06
Date Extracted	04/19/06
Date Analyzed	05/01/06
Dry Weight	78
Dilution Factor	1
C ₅ -C ₈ Aliphatics**	< 10 (mg/Kg)
C ₉ -C ₁₂ Aliphatics**	< 10 (mg/Kg)
C ₉ -C ₁₀ Aromatics**	< 10 (mg/Kg)
Surrogate % Recovery - PID	94
Surrogate % Recovery - FID	110

* = Option 1 = Established fill line on vial, Option 2 = Sampling Device/Brand, or Option 3 = Field weight of soil.

** = Excludes any surrogates or internal standards.

Lab Info: g106-599-4a

Reviewed By: RM



Attachment 2

VPH Laboratory Reporting Form

Calibration and QA/QC Information

FID Initial Calibration Date: 02/11/06 PID Initial Calibration Date: 02/11/06

Calibration Ranges and Limits

Range	MDL (07/15/2004) (µg/L)	ML (µg/L)	RL	
			(µg/L)	(mg/Kg)
C ₅ -C ₈ Aliphatics	4.4	14	100	10
C ₉ -C ₁₂ Aliphatics	3.4	11	100	10
C ₉ -C ₁₀ Aromatics	0.13	0.41	100	10

Calibration Concentration Levels

Range	Levels (µg/L)	%RSD or CCC	Method of Quantitation
C ₅ -C ₈ Aliphatics	40	10.8	Calibration Factor
	1000		
	2000		
	3000		
	4000		
C ₉ -C ₁₂ Aliphatics	10	0.99	Linear Regression
	250		
	500		
	750		
	1000		
C ₉ -C ₁₀ Aromatics	10	19.30	Calibration Factor
	250		
	500		
	750		
	1000		

Calibration Check Date: 05/01/06

Calibration Check

Range	Levels (µg/L)		RPD
	(mg/Kg)		
C ₅ -C ₈ Aliphatics	2000	200	12.3
C ₉ -C ₁₂ Aliphatics	500	50	-15.3
C ₉ -C ₁₀ Aromatics	500	50	19.2

MDL = Method Detection Limit
ML = Minimum Limit
RL = Reportable Limit

RPD = Relative Percent Difference
%RSD = Percent Relative Standard Deviation
CCC = Correlation Coefficient of Curve

SGS**EPH (Aliphatics/Aromatics) Results**

by MDEP-EPH

Client Name: Environmental InvestigationsProject Name: DOT-Yancey/R-2519A

Sample Information and Analytical Results	
Sample Identification	GP3-10
Sample Matrix	Soil
Date Collected	04/19/06
Date Received	04/25/06
Date Extracted	04/28/06
Date Analyzed	05/01/06
Dry Weight	78.2
Dilution Factor	1
C ₉ -C ₁₈ Aliphatics*	< 10 (mg/Kg)
C ₁₉ -C ₃₆ Aliphatics*	< 10 (mg/Kg)
C ₁₁ -C ₂₂ Aromatics*	< 10 (mg/Kg)
Aliphatic Surrogate % Recovery	97
Aromatic Surrogate % Recovery	72

Comments:

* = Excludes any surrogates or internal standards.

Sample did not require fractionation.

Lab info: G106-599-4J

Reviewed By: By



Attachment 3

EPH Laboratory Reporting Form

Calibration and QA/QC Information

Initial Calibration Date: 04/19/06

Calibration Ranges and Limits

Range	MDL (2/2004) (µg/L)	ML (µg/L)	RL	
			(µg/L)	(mg/Kg)
C ₉ -C ₁₈ Aliphatics	3.84	12.2	100	10
C ₁₉ -C ₃₆ Aliphatics	0.57	1.8	100	10
C ₁₁ -C ₂₂ Aromatics	4.54	14.4	100	10

Calibration Concentration Levels

Range	Levels (µg/mL)	%RSD or CCC	Method of Quantitation
C ₉ -C ₁₈ Aliphatics	6	13.30	Calibration Factor
	30		
	60		
	120		
	240		
C ₁₉ -C ₃₆ Aliphatics	8	10.1	Calibration Factor
	40		
	80		
	160		
	320		
C ₁₁ -C ₂₂ Aromatics	17	4.5	Calibration Factor
	85		
	170		
	340		
	680		

Calibration Check Date: 05/01/06

Calibration Check

Range	Levels (µg/mL)	RPD
C ₉ -C ₁₈ Aliphatics	120	-6.7
C ₁₉ -C ₃₆ Aliphatics	160	-11.1
C ₁₁ -C ₂₂ Aromatics	340	-12.4

MDL = Method Detection Limit
ML = Minimum Limit
RL = Reportable Limit

RPD = Relative Percent Difference
%RSD = Percent Relative Standard Deviation
CCC = Correlation Coefficient of Curve



List of Reporting Abbreviations
and Data Qualifiers

B = Compound also detected in batch blank

BQL = Below Quantitation Limit (RL or MDL)

DF = Dilution Factor

Dup = Duplicate

D = Detected, but RPD is > 40% between results in dual column method.

E = Estimated concentration, exceeds calibration range.

J = Estimated concentration, below calibration range and above MDL

LCS(D) = Laboratory Control Spike (Duplicate)

MDL = Method Detection Limit

MS(D) = Matrix Spike (Duplicate)

PQL = Practical Quantitation Limit

RL = Reporting Limit

RPD = Relative Percent Difference

mg/kg = milligram per kilogram, ppm, parts per million

ug/kg = micrograms per kilogram, ppb, parts per billion

mg/L = milligram per liter, ppm, parts per million

ug/L = micrograms per liter, ppb, parts per billion

% Rec = Percent Recovery

% solids = Percent Solids

Special Notes:

- 1) Metals and mercury samples are digested with a hot block, see the standard operating procedure document for details.
- 2) Uncertainty for all reported data is less than or equal to 30 percent.

CHAIN OF CUSTODY RECORD

PAGE 1 OF 1 QUOTE # TO ENSURE PROPER BILLING:

Project Name: DOT-7402 - R-2591A

Short Hold Analysis: NO (No) UST Project (Yes) (No)

*Please ATTACH any project specific reporting (QC LEVEL I III III IV) provisions and/or QC Requirements

Invoice To: EA

Address: 6106-579

Purchase Order No./Billing Reference

Requested Due Date 1 Day 2 Days 3 Days 4 Days 5 Days

"Working Days" 6-9 Days Standard 10 days

Samples received after 15:00 will be processed next business day.

Turnaround time is based on business days, excluding weekends and holidays.

(SEE REVERSE FOR TERMS & CONDITIONS REGARDING SERVICES)

RENDERED BY PRISM LABORATORIES, INC. TO CLIENT

LAB USE ONLY

Samples Intact upon Arrival? YES NO N/A
Received on Wet/Ice? Temp. _____
Proper Preservatives Indicated? YES NO N/A
Received within Holding Times? YES NO N/A
Custody Seals Intact? YES NO N/A
Volatiles Stored w/out Headspace? YES NO N/A
Proper Containers Used? YES NO N/A

TO BE FILLED IN BY CLIENT/SAMPLING PERSONNEL

Certification: NEIAC _____ USACE _____ FL _____ NC _____

Water Chlorinated: YES _____ NO _____

Sample Iced Upon Collection: YES _____ NO _____

SC _____ OTHER _____ N/A _____

CLIENT SAMPLE DESCRIPTION	DATE COLLECTED	TIME COLLECTED	MATRIX (SOIL, WATER OR SLUDGE)	SAMPLE CONTAINER			PRESERVATIVES	ANALYSES REQUESTED	REMARKS	PRISM LAB ID NO.
				TYPE	NO.	SIZE				
GP1-9	4-19-06	1250	SOIL							
GP2-9		1258								
GP3-10		1310								
GP4-13		1324								
GP5-15		1340								
GP6-10		1400								
GP7-10		1415								
GP8-10		1425								
GP9-10		1430								
GP10-7		1450								
GP11-8		1510								

PRESS DOWN FIRMLY - 3 COPIES

Upon relinquishing, this Chain of Custody is your authorization for Prism to proceed with the analyses as requested above. Any changes must be submitted in writing to the Prism Project Manager. There will be charges for any changes after analyses have been initialized.

Relinquished By: (Signature) [Signature] Received By: (Signature) [Signature]

Relinquished By: (Signature) [Signature] Received For Prism Laboratories By: _____

Handwritten Note: NOTE: ALL SAMPLE COOLERS SHOULD BE TAPPED EARLY WITH CUSTODY SEALS FOR TRANSPORTATION TO THE LABORATORY. SAMPLES ARE NOT ACCEPTED AND VERIFIED AGAINST COC UNTIL RECEIVED AT THE LABORATORY.

Additional Comments:
col 1 - 1.9°C
col 2 - 2.0°C
col 7 - 4.2°C

PRISM USE ONLY

Site Arrival Time: _____
Site Departure Time: _____
Field Tech Fee: _____
Mileage: _____

NPDES: NC SC NC SC NC SC NC SC

UST: Hand-delivered Prism Field Service Other

GROUNDWATER: NC SC NC SC

DRINKING WATER: NC SC

SOLID WASTE: NC SC

RCRA: NC SC

CERCLA: NC SC

LANDFILL: NC SC

OTHER: NC SC

E CODES: A = Amber C = Clear G = Glass P = Plastic TL = Teflon-Lined Cap V = Volatile Organics Analysis (Zero Head Space)

SEE REVERSE FOR TERMS & CONDITIONS

APPENDIX E
GEOPHYSICAL REPORT

May 8, 2006

Mr. Robert M. Shaut
EI, Inc.
2101 Gateway Centre Boulevard, Suite 200
Morrisville, NC 27560

Via email (pdf)

RE: State Project: R-2519A, WBS Element 35609.1.1, Yancey County
US 19E from east of SR 1336 (Jacks Creek Road) to SR 1186 (Old US 19)

SUBJECT: Report on Geophysical Surveys for Locating Possible UST's on 14 Parcels
Schnabel Engineering Project No. 05211014.01-07

Dear Mr. Shaut:

This letter contains our report on the geophysical surveys we conducted on the subject properties.

This letter report includes one 8.5x11 color figure and thirty-two 11x17 color figures.

1.0 INTRODUCTION

The work described in this report was conducted by Schnabel Engineering under our contract with the NCDOT. The work was conducted at the locations indicated by EI to support their environmental assessment of the subject parcels. The purpose of the geophysical surveys was to locate possible metal underground storage tanks (UST's) and associated metal product lines in the accessible areas of the sites.

Schnabel Engineering conducted geophysical surveys on March 13 through 17, 2006, in the accessible areas of the proposed right-of-way (ROW) sections of the parcels: 040, 042, 088, 099, 114, 115, 117, 134, 144, 167, 177, 194, 196 and 214. Photographs of these properties are included on Figures 1 through 4. Photographs of UST locations as marked in the field are included on Figure

5.

The geophysical investigation consisted of electromagnetic (EM) induction surveys using a Geonics EM61-MK2 instrument. The EM61 metal detector is used to locate metal objects buried up to about eight feet below ground surface. Ground-penetrating radar (GPR) investigations of selected EM61 anomalies were conducted using a Geophysical Survey Systems SIR-2000 system equipped with a 400 MHz antenna. A Fisher Gemini-3 was used in the conduction mode to trace exposed vent pipes and product lines. Photographs of these instruments are shown in Figure 6.

2.0 FIELD METHODOLOGY

2.1 Location Control

Locations of geophysical data points and site features were obtained using a sub-meter Trimble ProXRS DGPS system on Parcels 40, 42, 88, 99, 114, 115, 117, 134, 144, 167, 177, 194, and 214. An X-Y survey grid was set up on Parcel 196. References to direction and location in this report for Parcel 196 are based on this local site grid. References to direction and location in this report for Parcels 40, 42, 88, 99, 114, 115, 117, 134, 144, 167, 177, 194, and 214 are based on the US State Plane 1983 System, North Carolina 3200 Zone, using the NAD 83 datum, with units in meters. The locations of existing site features (building, curbs, signs, etc.) were recorded for later correlation with the geophysical data and for location references to the NCDOT drawings.

2.2 Data Collection

The EM61 data were collected in the accessible portions of the parcels along parallel survey lines spaced approximately one meter apart. The EM61 and DGPS data were recorded digitally using a field computer and later transferred to a desktop computer for data processing. The GPR data were collected along survey lines spaced one-half to one meter apart in orthogonal directions over areas of reinforced concrete and over anomalous EM readings not attributed to cultural features. The GPR

data were reviewed in the field to evaluate the possible presence of USTs. The GPR data also were recorded digitally and later transferred to a desktop computer for further review.

Preliminary results were sent to Bob Shaut of EI on March 20, 2006.

3.0 DISCUSSION OF RESULTS

The contoured EM61 data are shown on Figures 7 through 34. The EM61 early time gate results are plotted on Figures 7, 9, 11, 13, 15, 17, 19, 21, 23, 25, 27, 29, 31, and 33. The early time gate data provide the most sensitive detection of metal object targets, regardless of size. Figures 8, 10, 12, 14, 16, 18, 20, 22, 24, 26, 28, 30, and 32 show the difference between the response of the top and bottom coils of the EM61 instrument (differential response). The difference is taken to remove the effect of surface and very shallowly buried metallic objects. Typically, the differential response emphasizes anomalies from deeper and larger objects such as USTs.

3.1 Parcel 040 - Andrew E. Brown Property (Andy's, Inc.)

The parcel owned by Andrew E. Brown is located approximately 61 meters east of NCSR 1375 on the north side of US Highway 19E. The EM61 results are shown on Figure 7 (early time gate) and Figure 8 (differential). Two vehicles could not be moved at the time of our surveys. The early time gate results show anomalies probably due to reinforced concrete, several small anomalies probably caused by insignificant buried metal objects, several anomalies caused by known site features, and a large linear anomaly probably caused by a buried utility. The observed anomalies not attributed to known site features are removed in the differential data set. GPR surveys were conducted over three areas of reinforced concrete. The GPR data did not indicate the presence of USTs in the areas surveyed.

3.2 Parcel 042 - Danny Hensley Property (Burnsville Independent)

The parcel owned by Danny Hensley is located approximately 244 meters to the east of NCSR 1196

on the south side of US Highway 19E. The EM61 results are shown on Figure 9 (early time gate) and Figure 10 (differential). Several vehicles and trailers could not be moved at the time of our surveys. The early time gate results show several small anomalies probably caused by insignificant buried metal objects, and several anomalies caused by known site features. The observed anomalies not attributed to known site features are removed in the differential data set. GPR surveys were not conducted on the site.

3.3 Parcel 088 - Bill Riddle Property (Riddle Fuel Oil Company)

The parcel owned by Bill Riddle is located approximately 488 meters to the west of NC Highway 197 on the north side of US Highway 19E. The EM61 results are shown on Figure 11 (early time gate) and Figure 12 (differential). The early time gate results show several small anomalies probably caused by insignificant buried metal objects, linear anomalies probably caused by buried utilities, two linear anomalies probably caused by buried metal culverts, and several anomalies caused by known site features. The observed anomalies not attributed to known site features are removed in the differential data set. GPR surveys were not conducted on the site.

3.4 Parcel 099 - Charles Dellinger Property (Texaco)

The parcel owned by Charles Dellinger is located at the southwestern quadrant of the intersection of US Highway 19E and NC 197. The EM61 results are shown on Figure 13 (early time gate) and Figure 14 (differential). The early time gate results show several small anomalies probably caused by insignificant buried metal objects, linear anomalies probably caused by buried utilities, and several anomalies caused by known site features. The observed anomalies not attributed to known site features are removed in the differential data set. GPR surveys were not conducted on the site.

3.5 Parcel 114 - Arlene Ray, Inc. Property (Burnsville Gas, Inc.)

The parcel owned by Arlene Ray, Inc. is located at the southwest quadrant of US Highway 19E and NCSR 1140. The EM61 results are shown on Figure 15 (early time gate) and Figure 16 (differential).

The early time gate results show several small anomalies probably caused by insignificant buried metal objects, three linear anomalies probably caused by buried metal culverts, an anomaly probably caused by reinforced concrete, and several anomalies caused by known site features. The observed anomalies not attributed to known site features are removed in the differential data set. GPR surveys were conducted to investigate the reinforced concrete. The GPR data did not indicate the presence of USTs in the areas surveyed.

3.6 Parcel 115 - Tom Morgan Property (Convenience King 22)

The parcel owned by Tom Morgan is located at the intersection of Main Street and US Highway 19E. The EM61 results are shown on Figure 17 (early time gate) and Figure 18 (differential). The early time gate results show several small anomalies probably caused by insignificant buried metal objects, several anomalies probably caused by buried metal culverts, and several anomalies caused by known site features. Some of the observed anomalies not attributed to known site features are removed in the differential data set. GPR surveys were conducted to investigate several EM61 differential anomalies on the site. The GPR data did not indicate the presence of USTs in the areas surveyed.

3.7 Parcel 117 - Samuel S. Styles Property (Former Sam's Oil Company)

The parcel owned by Samuel S. Styles is located on the north side of US 19 East Business (East Main Street) just west of SR 1436. The EM61 results are shown on Figure 19 (early time gate) and Figure 20 (differential). The early time gate results show several small anomalies probably caused by insignificant buried metal objects, an anomaly probably caused by a buried metal culvert, and several anomalies caused by known site features. The observed anomalies not attributed to known site features are removed in the differential data set. GPR surveys were conducted to investigate several EM61 differential anomalies on the site. GPR surveys were not conducted behind the building in the area of the observed fill port because of the presence of large metallic obstructions and debris, and because this area was not within the intended survey area indicated by EI. The GPR data did not indicate the presence of USTs in the areas surveyed. The Gemini-3 was used in the conduction mode in an attempt to trace out the extent of the vent pipe on the east side of the building. A signal was

not detected, which suggests the vent pipe either does not extend very far under the surface beyond the exposed section, or the vent pipe extends beneath the building. A signal would have been detected if the vent pipe connected directly to a UST next to the building.

3.8 Parcel 134 - Keith Presnell Property (Austin Automotive)

The parcel owned by Keith Presnell is located at the northeast quadrant of the intersection of US Highway 19E and NCSR 1329. The EM61 results are shown on Figure 21 (early time gate) and Figure 22 (differential). Several vehicles and trailers could not be moved at the time of our surveys. The early time gate results show several small anomalies probably caused by insignificant buried metal objects, linear anomalies probably caused by utilities, and several anomalies caused by known site features. The observed anomalies not attributed to known site features are removed in the differential data set. GPR surveys were not conducted on the site.

3.9 Parcel 144 - Peggy Jones Property (Prives & Perches)

The parcel owned by Peggy Jones is located approximately 305 meters west of NCSR 1141 on the south side of US Highway 19E. The EM61 results are shown on Figure 23 (early time gate) and Figure 25 (differential). The early time gate results show several small anomalies probably caused by insignificant buried metal objects, two linear anomalies probably caused by buried metal culverts, an anomaly probably caused by a partially buried metal conduit pipe, and several anomalies caused by known site features. The observed anomalies not attributed to known site features are removed in the differential data set. GPR surveys were not conducted on the site. The Gemini-3 was used in the conduction mode to trace out the extent of the metal conduit pipe that was visible in the area of the former pump island, which was then marked out on the ground surface. The conduit pipe was traced to the front of the building, and the owner of the property informed our representative that on the wall inside the building a switch existed that was used to turn the pump off and on. The owner also informed our representative that the USTs and product lines were removed at the same time as the pump island, but the conduit pipe for the electrical was left in place.

3.10 Parcel 167 - Edd Cassida Property (Edd's Independent Station)

The parcel owned by Edd Cassida is located at the southwest quadrant of the intersection of US Highway 19E and NCSR 1142. The EM61 results are shown on Figure 25 (early time gate) and Figure 26 (differential). The early time gate results show several small anomalies probably caused by insignificant buried metal objects, two linear anomalies probably caused by buried metal culverts, and several anomalies caused by known site features. The observed anomalies not attributed to known site features are removed in the differential data set. GPR surveys were not conducted on the site.

3.11 Parcel 177 - Johnnie Bennett Property (Former BP Gas Station)

The parcel owned by Johnnie Bennett is located at the southwest quadrant of the intersection of US Highway 19E and NCSR 1143. The EM61 results are shown on Figure 27 (early time gate) and Figure 28 (differential). The early time gate results show several small anomalies probably caused by insignificant buried metal objects, an anomaly probably caused by reinforced concrete, and several anomalies caused by known site features. The observed anomalies not attributed to known cultural features are removed in the differential data set. GPR surveys were conducted to investigate the reinforced concrete. The GPR data did not indicate the presence of USTs in the areas surveyed.

3.12 Parcel 194 - William Ira Young Property (Former Gas Station)

The parcel owned by William Ira Young is located at the northwest quadrant of the intersection of SR 1323 and US Highway 19E. The EM61 results are shown on Figure 29 (early time gate) and Figure 30 (differential). Three site visits were required in order to survey the areas of concern because the site owner could only move obstructing trailers around at specific times. The early time gate results show several small anomalies probably caused by insignificant buried metal objects, an anomaly probably caused by a buried metal culvert, a linear anomaly probably caused by a buried utility, vent pipe line, or product line, and several anomalies caused by known site features. Some of the observed anomalies not attributed to known site features are removed in the differential data set.

Information provided by EI indicated a vent pipe at the southwest corner of the building, and three fill ports located southwest of the building. These features could not be located at the time of our surveys. GPR surveys were conducted to investigate the linear anomaly extending from the southwest corner of the building, as well as the areas occupied by trailers to the southwest of the building. The GPR data indicated the presence of one probable UST as shown on Figures 29 and 30, which was marked out on the ground surface as shown on Figure 5. The GPR data indicate that the UST is approximately 1.0 meter in diameter and about 1.5 meters in length, with an approximate capacity of 1100-1200 liters. It appears to be buried 1.0 to 1.5 meters below the ground surface.

3.13 Parcel 196 - Ed Gouge Property (Heritage Tire)

The parcel owned by Ed Gouge is located on the south side of US Highway 19E approximately 60 meters east of SR 1144. A local X-Y site grid was laid out for positioning of the geophysical surveys at this parcel because the steep valley walls at this location did not allow enough satellite visuals to provide a reliable GPS signal to be used for positioning. The EM61 results are shown on Figure 31 (early time gate) and Figure 32 (differential). The early time gate results show several small anomalies probably caused by insignificant buried metal objects, an anomaly probably caused by a buried metal culvert, and several anomalies caused by known site features. Some of the observed anomalies not attributed to known cultural features are removed in the differential data set. GPR surveys were conducted to investigate three EM61 differential anomalies on the site. The GPR data did not indicate the presence of USTs in the areas surveyed.

3.14 Parcel 214 - Charles R. Dellinger

The parcel owned by Charles Dellinger is located at the southwest corner of the intersection of US Highway 19E and SR 1146 (Cane Bridge Road). The EM61 results are shown on Figure 33 (early time gate). A malfunction with the top coil of the EM61 caused it to record random erroneous data, which influenced the differential data set. The differential data set was not used and has not been included in this report. The early time gate results show several small anomalies probably caused by insignificant buried metal objects, an anomaly probably caused by a reinforced concrete bridge, and

several anomalies caused by known site features. GPR surveys were conducted to investigate two EM61 early time gate anomalies on the site. The GPR data did not indicate the presence of USTs in the areas surveyed.

4.0 CONCLUSIONS

Our evaluation of the geophysical data collected on 14 Parcels on State Project R-2519A in Yancey County, NC indicate the following:

- The geophysical data indicate the presence of one possible UST on parcel 194. The possible UST is about 1.0 meter in diameter and about 1.5 meters in length, with an approximate capacity of 1100 to 1200 liters.
- The geophysical data do not indicate the presence USTs in the areas surveyed on parcels 040, 042, 088, 099, 114, 115, 117, 134, 144, 167, 177, 196, and 214.

5.0 LIMITATIONS

These services have been performed and this report prepared for the North Carolina Department of Transportation in accordance with generally accepted guidelines for conducting geophysical surveys. It is generally recognized that the results of geophysical surveys are non-unique and may not represent actual subsurface conditions.

Thank you for the opportunity to serve you on this project. Please call if you need additional information or have any questions.

Sincerely,

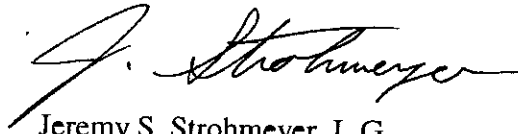
A handwritten signature in cursive script, appearing to read "J. Strohmeyer".

Jeremy S. Strohmeyer, L.G.
Project Manager

JS/RC
Attachment: Figures (1-33)



Parcel 144 - Peggy Jones Property, looking southeast

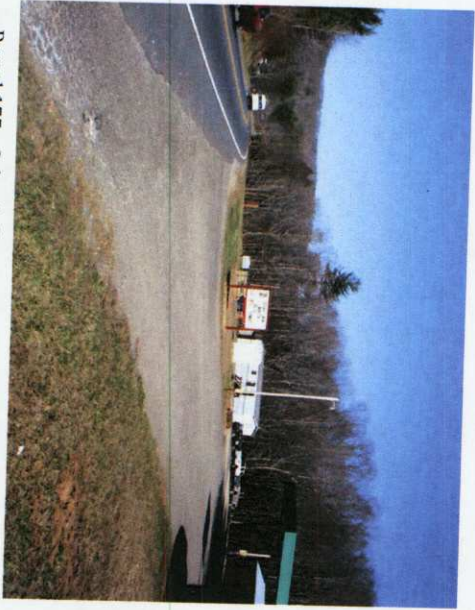

Parcel 177 - Johnnie Bennett Property, looking southeast



Parcel 167 - Edd Cassida Property, looking southeast



Parcel 194 - William Ira Young Property, looking northwest



NC Department of Transportation
 Geotechnical Engineering Unit
 State Project No. R-2519A
 Yancey County, North Carolina

SITE PHOTOS

FIGURE 3



Geonics EM61-MK2



Geophysical Survey Systems SIR-2000 with 400 MHz antenna



Fisher Gemini-3 used in conduction mode



NC Department of Transportation
 Geotechnical Engineering Unit
 State Project No. R-2519A
 Yancey County, North Carolina

PHOTOS OF
 GEOPHYSICAL
 EQUIPMENT

FIGURE 6



Location of possible UST as marked on site, looking northeast

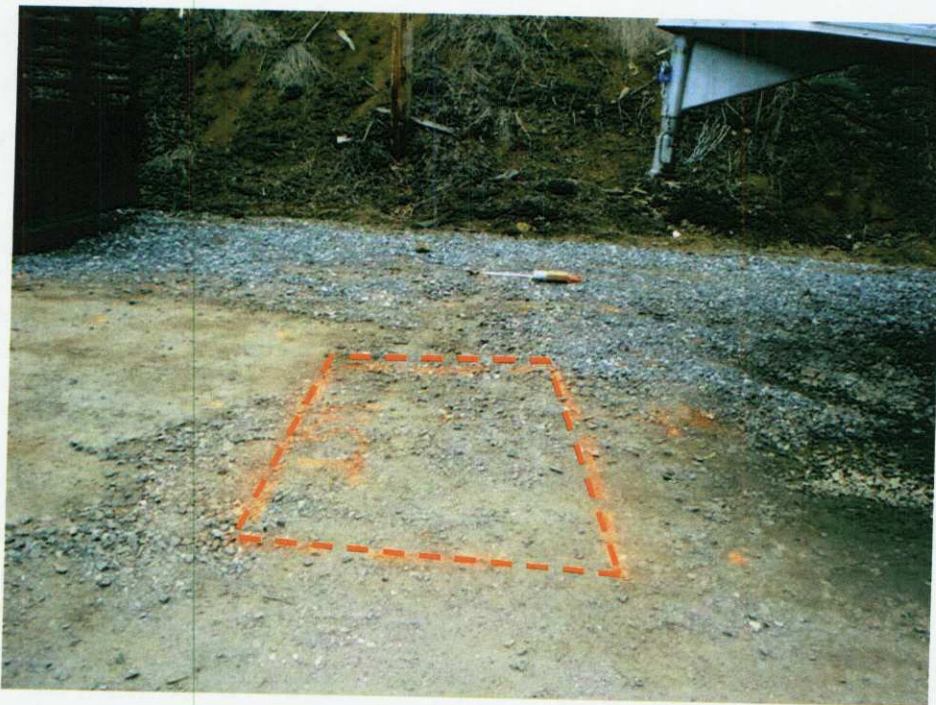

Location of possible UST as marked on site, looking west



NC Department of Transportation
Geotechnical Engineering Unit

State Project No. R-2519A
Yancey County, North Carolina

PHOTOS OF
POSSIBLE UST
LOCATION

FIGURE 5

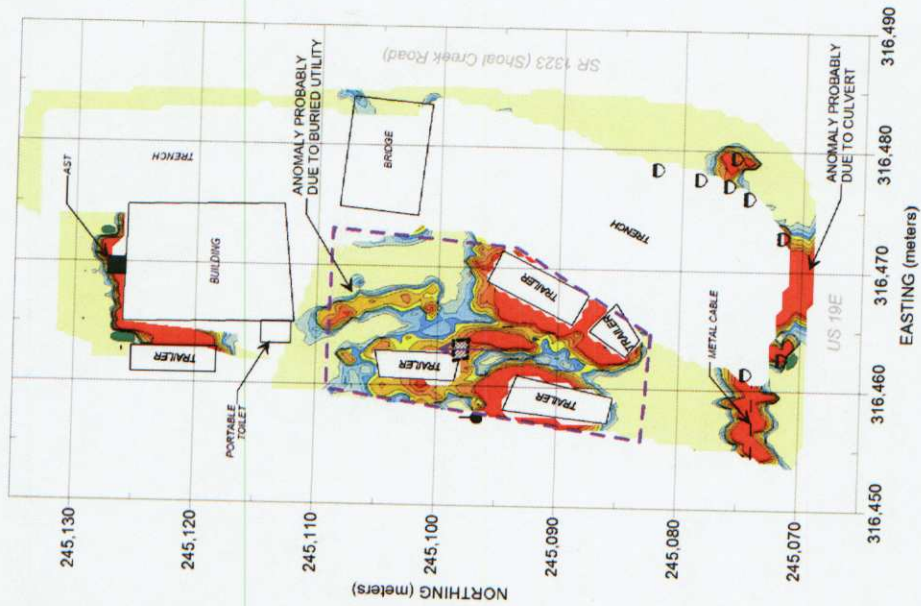

EXAMPLE GPR LINE

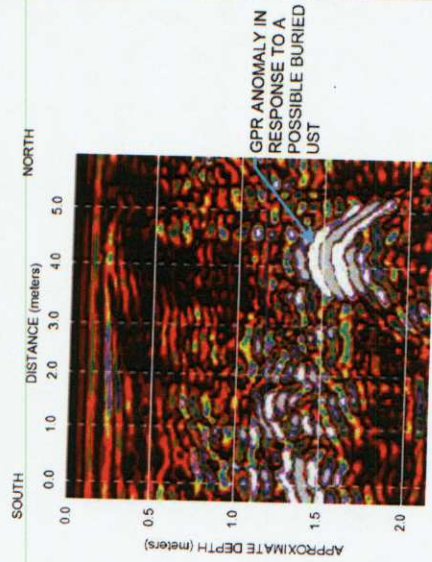

EXPLANATION	
[Symbol]	EM61 SURVEY AREA - DATA ACQUIRED ALONG PARALLEL SURVEY LINES SPACED APPROXIMATELY 2.5 FEET APART
[Symbol]	STORM WATER GRATE
[Symbol]	SIGN
[Symbol]	UTILITY
[Symbol]	METALLIC OBJECT
[Symbol]	RIGHT-OF-WAY MARKER
[Symbol]	UTILITY POLE
[Symbol]	GPR GRID
[Symbol]	EXAMPLE GPR LINE
[Symbol]	APPROXIMATE LOCATION OF UST AS MARKED ON SURFACE

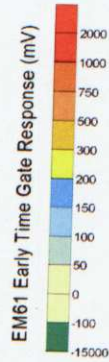

Note: The contour plot shows the earliest and most sensitive time gate of the EM61 bottom coil/channel in millivolts (mV). The EM data were collected on March 17, 2006, using a Geonics EM61-MK2 instrument. Positioning for EM61 survey provided using a submeter Trimble ProXR5 DGPS system. Coordinates are in the US State Plane 1983 System, North Carolina 3200 Zone, using the NAD 1983 datum. GPR data were acquired on March 17, April 12, and April 14, 2006, using a Geophysical Survey Systems, Inc. SIR-2000 equipped with a 400 MHz antenna.



NC Department of Transportation
Geotechnical Engineering Unit

State Project No. R-2519A
Yancey County, North Carolina

PARCEL 194
EM61 EARLY TIME
GATE RESPONSE

FIGURE 29

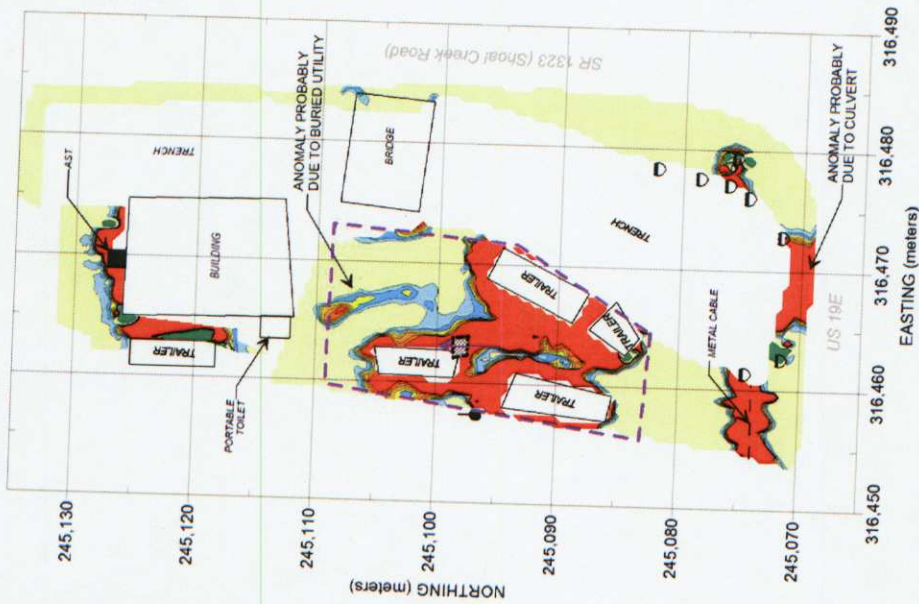

EXAMPLE GPR LINE

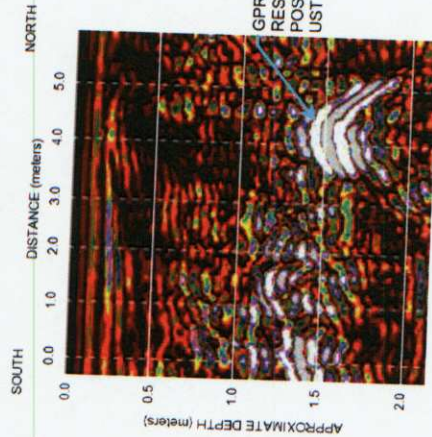

EXPLANATION	
	EM61 BURIED AREA WITH ACQUIRED ALONG PARALLELS, 2.5 FEET SPACED APPROXIMATELY 2.5 FEET APART
	STORM WATER GRATE
	SIGN
	UTILITY
	METALLIC OBJECT
	RIGHT-OF-WAY MARKER
	UTILITY POLE
	GPR GRID
	EXAMPLE GPR LINE
	APPROXIMATE LOCATION OF UTILITY AS MARKED ON SURFACE

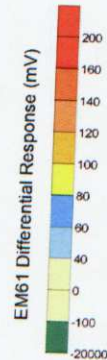

Note: The contour plot shows the difference, in millivolts (mV), between the readings from the top and bottom coils of the EM61. The difference is taken to reduce the effect of shallow metal objects and emphasize anomalies caused by deeper metallic objects, such as pipes and tanks. The EM data were collected on March 17, 2006, using a Geonics EM61-MK2 instrument. Positioning for the EM61 survey provided using a submeter Trimble ProXRS DGPS system. Coordinates are in the US State Plane System, North Carolina 3200 Zone, using the NAD 1983 datum. GPR data were acquired on March 17, April 12, and April 14, 2006, using a Geophysical Survey Systems, Inc. SIR-2000 equipped with a 400 MHz antenna.



NC Department of Transportation
Geotechnical Engineering Unit
State Project No. R-2519A
Yancey County, North Carolina

PARCEL 194
EM61 DIFFERENTIAL
RESPONSE

FIGURE 30