

STATE OF NORTH CAROLINA
DIVISION OF HIGHWAYS

STATE PROJECT REFERENCE NO.	SHEET NO.
R-2248H	TCP-1

**PLAN FOR PROPOSED
TRAFFIC CONTROL, MARKING & DELINEATION
MECKLENBURG COUNTY**

R-2248H

ROADWAY STANDARD DRAWINGS

THE FOLLOWING ROADWAY STANDARDS AS APPEAR IN "ROADWAY STANDARD DRAWINGS"-
ROADWAY DESIGN UNIT-N.C. DEPARTMENT OF TRANSPORTATION-RALEIGH, N.C.,
DATED JULY 2006 ARE APPLICABLE TO THIS PROJECT AND BY REFERENCE HEREBY ARE
CONSIDERED A PART OF THESE PLANS:

STD. NO.	TITLE
1101.02	TEMPORARY LANE CLOSURES
1101.04	TEMPORARY SHOULDER CLOSURES
1101.05	WORK ZONE VEHICLE ACCESSES
1101.11	TRAFFIC CONTROL DESIGN TABLES
1110.01	STATIONARY WORK ZONE SIGNS
1110.02	PORTABLE WORK ZONE SIGNS
1115.01	FLASHING ARROW PANELS
1130.01	DRUMS
1135.01	CONES
1145.01	BARRICADES
1150.01	FLAGGING DEVICES
1165.01	TRUCK MOUNTED IMPACT ATTENUATOR
1180.01	SKINNY-DRUM
1205.01	PAVEMENT MARKINGS - LINE TYPES & OFFSETS
1205.02	PAVEMENT MARKINGS - 2 LANE & MULTILANE ROADWAYS
1250.01	PAVEMENT MARKER SPACING
1251.01	RAISED PAVEMENT MARKERS - (TEMPORARY & PERMANENT)

INDEX OF SHEETS

SHEET NO.	TITLE
TCP-1	LIST OF APPLICABLE ROADWAY STANDARD DRAWINGS, LEGEND, INDEX OF SHEETS
TCP-2	PROJECT NOTES AND PHASING
TCP-2A	PHASING (CONT.)
TCP-3	PHASE I - STEPS 2 AND 3A
TCP-4	PHASE I - STEPS 2 AND 3C
TCP-5	ADVANCED WORK ZONE WARNING SIGNS
TCP-6	ADVANCED WORK ZONE WARNING SIGN DESIGNS

LEGEND

- GENERAL**
- DIRECTION OF TRAFFIC FLOW
 - NORTH ARROW
 - PROPOSED PVMT. EXIST. PVMT.
 - WORK AREA
 - REMOVAL OF EXISTING PAVEMENT
- TRAFFIC CONTROL DEVICES**
- TYPE I BARRICADE
 - TYPE II BARRICADE
 - TYPE III BARRICADE
 - CONE
 - DRUM
 - FLASHING ARROW PANEL (TYPE C)
 - TYPE 'B' WARNING LIGHT
 - STATIONARY SIGN
 - PORTABLE SIGN
 - STATIONARY OR PORTABLE SIGN
 - WARNING FLAGS
 - CRASH CUSHION
 - CHANGEABLE MESSAGE SIGN
 - TRUCK MOUNTED IMPACT ATTENUATOR (TMIA)
 - POLICE
 - FLAGGER
- PAVEMENT MARKINGS**
- CRYSTAL/CRYSTAL PAVEMENT MARKER
 - YELLOW/YELLOW PAVEMENT MARKER
 - CRYSTAL/RED PAVEMENT MARKER
 - PAVEMENT MARKING SYMBOLS

TIP PROJECT:

I:\JUN-2010_08-05
\\dot\dfs\040\Pro\TIP\Projects-R\2248H\TrafficControl\TCP\R2248H-TC-gen-tcp01.dgn
scotts AT WZTC237457

APPROVED: DATE:	PLAN PREPARED BY: N.C.D.O.T. WORK ZONE TRAFFIC CONTROL UNIT
SEAL	J. S. BOURNE, P.E. TRAFFIC CONTROL ENGINEER
	G. L. GETTIER, P.E. TRAFFIC CONTROL PROJECT ENGINEER
	J. W. GILSTRAP TRAFFIC CONTROL PROJECT DESIGN ENGINEER
	S. B. COATS TRAFFIC CONTROL DESIGN ENGINEER

PHASING

PHASE I, STEP 3 (CONT.)

D. - USING RSD NO. 1101.02, SHEET 1 OF 9:

- CONSTRUCT REMAINDER OF PROPOSED SR 1148 (LEFT SIDE) (INCLUDING PROPOSED CURB & GUTTER AND ANY PROPOSED DRAINAGE) FROM STA. 50+50+/- -YREV1- TO STA. 55+50+/- -YREV1- (INCLUDING TIE-IN WITH PROPOSED RAMP "D") UP TO, BUT NOT INCLUDING THE FINAL LAYER OF SURFACE COURSE (SEE CONSTRUCTION PLANS AND SHEET TCP-4).

NOTE: AS APPROVED BY THE ENGINEER THE CONTRACTOR SHALL COORDINATE WITH THE CONTRACTOR OF THE PROPOSED WEST BLVD. TO MAINTAIN ACCESS TO EXISTING SR 1148 DURING CONSTRUCTION AND WHEN PROPOSED SR 1148/WEST BLVD. IS OPEN TO TRAFFIC.

PHASE II



NOTE: CLOSE COORDINATION BETWEEN BOTH CONTRACTORS IS REQUIRED DURING THIS PHASE TO CONSTRUCT THE REMAINDER OF PROPOSED RAMPS AND SR 1148 (GARRISON RD./-YREV-/-YREV1-).

STEP 1: - COMPLETE ALL CONSTRUCTION AS REQUIRED BY PHASE I, STEP 2 & 3 AND UPON COMPLETION OF PROPOSED WEST BLVD./SR 1148 BY OTHERS, THE CONTRACTOR SHALL, USING RSD NO. 1101.02, SHEET 1 OF 9 (FOR SR 1148) AND RSD NO. 1101.02, SHEET 3 OF 9 (FOR I-485):

- CONSTRUCT PROPOSED CONCRETE ISLANDS ON SR 1148 (SEE CONSTRUCTION PLANS).
- PAVE THE FINAL LAYER OF SURFACE COURSE ON PROPOSED RAMPS AND SR 1148 (SEE CONSTRUCTION PLANS).
- REMOVE EXISTING PAVEMENT MARKING ON EXISTING SR 1148 AS REQUIRED AND PLACE THE FINAL PAVEMENT MARKING & MARKERS ON THE ENTIRE PROJECT AND OPEN TO THE FINAL TRAFFIC PATTERN (SEE FINAL PAVEMENT MARKING PLAN).

STEP 2: - CONTRACTOR SHALL REMOVE ALL TRAFFIC CONTROL DEVICES FROM THE PROJECT.

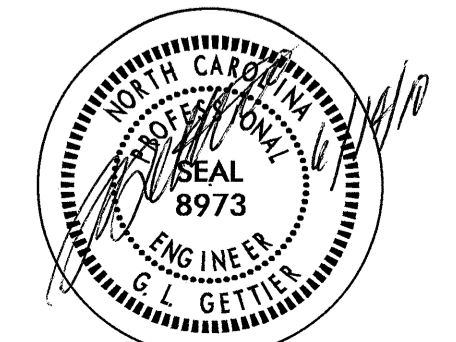
I:\JUN-2010_08-06
 \Vot\cd\sc00\Proj\TIP\Projects-R\2248H\TrafficControl\TCP\R2248H.TC.gen_.tcp02a.dgn
 scoots AT WZTC237457

APPROVED: _____ DATE: _____ <div style="text-align: center;">  SEAL </div>	<h2 style="margin: 0;">PHASING (CONT.)</h2>	<table border="1" style="width: 100%; border-collapse: collapse;"> <thead> <tr> <th style="text-align: left;">REVISIONS</th> </tr> </thead> <tbody> <tr><td> </td></tr> <tr><td> </td></tr> <tr><td> </td></tr> <tr><td> </td></tr> </tbody> </table>	REVISIONS				
REVISIONS							
SCALE: NONE DATE: 06-12-09 DWG. BY: SBC DESIGN BY: SBC REVIEWED BY: JWG <i>[Signature]</i>		 DIVISION OF HIGHWAYS STATE OF NORTH CAROLINA					

TEMPORARY PAVEMENT MARKING LEGEND

- (CA-IV) COLD APPLIED PLASTIC (TYPE 4) - WHITE EDGELINE - (4")
- (CI-IV) COLD APPLIED PLASTIC (TYPE 4) - YELLOW DOUBLE CENTER - (4")
- (PA) PAINT - WHITE EDGELINE - (4")
- (PI) PAINT - YELLOW DOUBLE CENTER - (4")

REFER TO RSD NOS. 1205.01, 1205.02, 1250.01, AND 1251.01 FOR PLACEMENT OF TEMPORARY PAVEMENT MARKINGS, SYMBOLS, AND MARKERS UNLESS NOTED OTHERWISE.

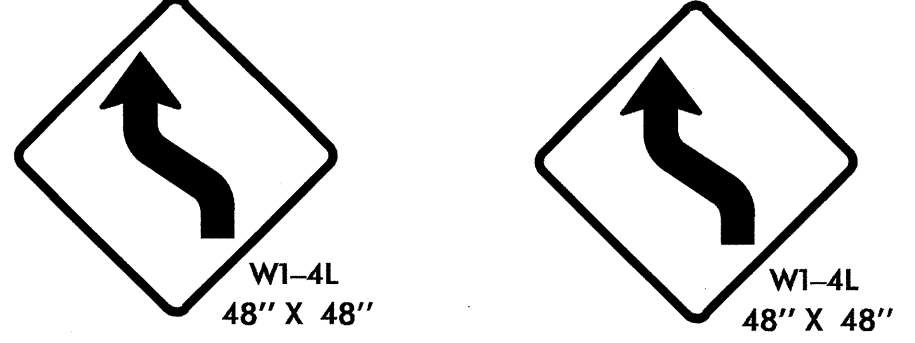

STA. 43+00 +/- -YREV- STA. 48+50 +/- -YREV1-

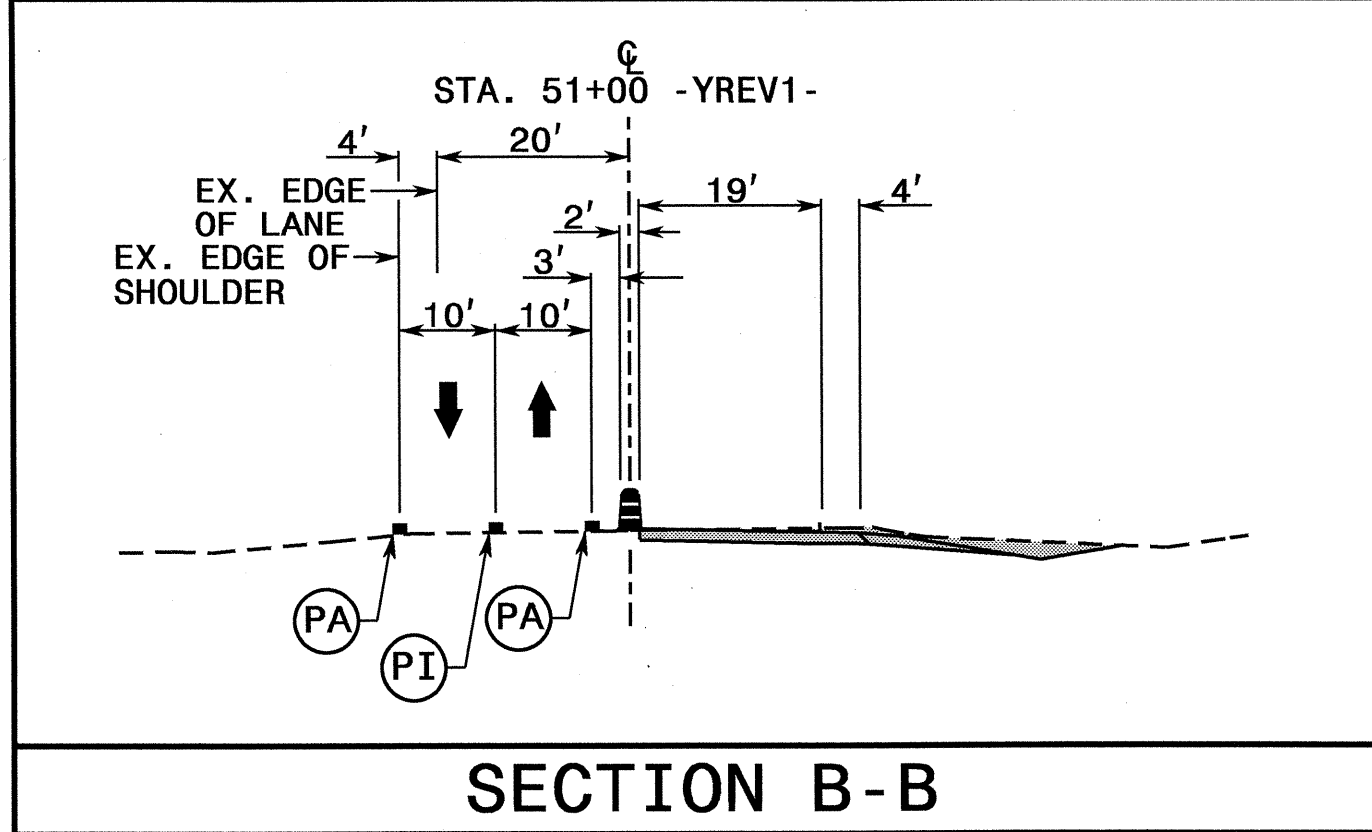

SECTION B-B

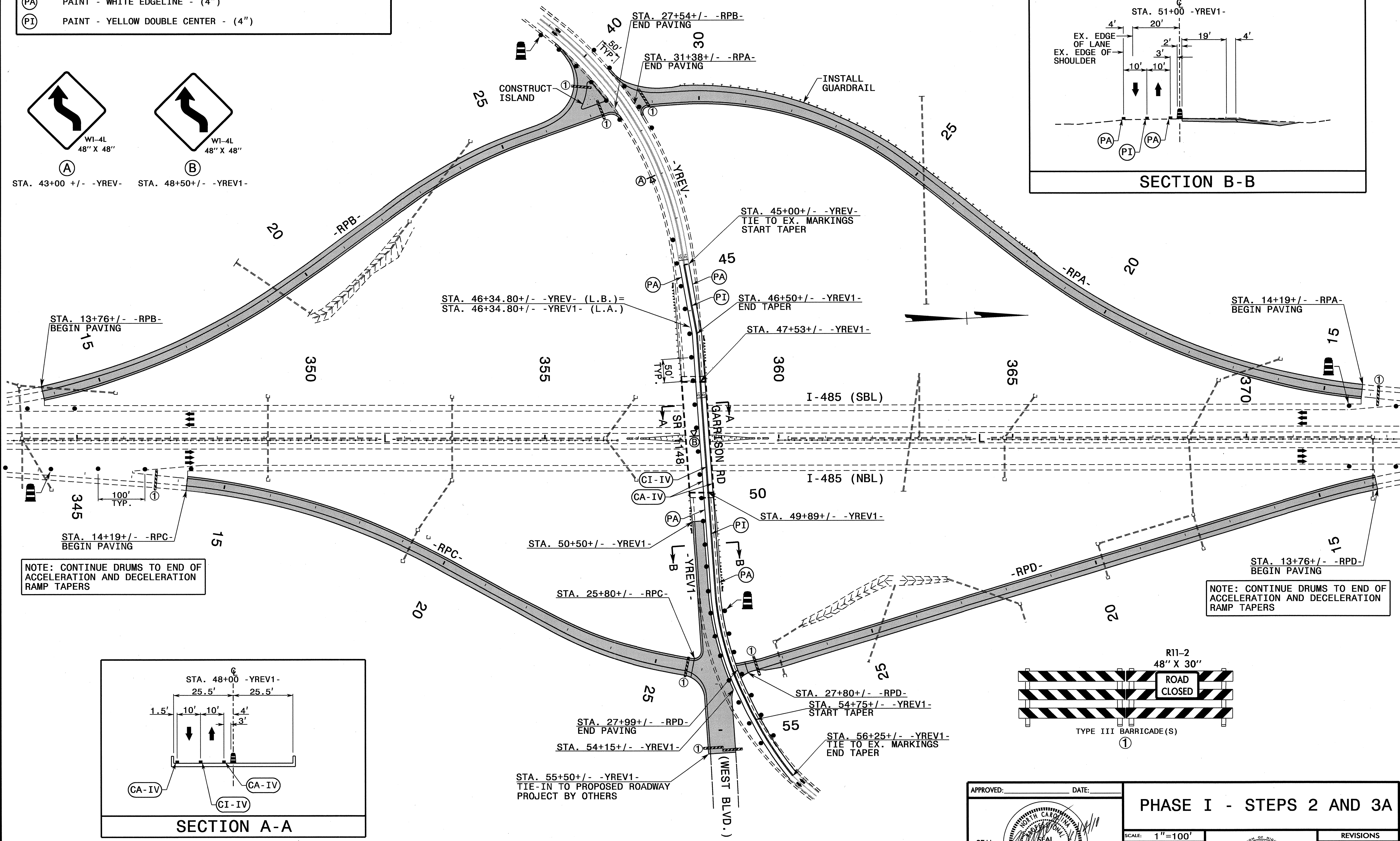

NOTE: CONTINUE DRUMS TO END OF ACCELERATION AND DECELERATION RAMP TAPERS

NOTE: CONTINUE DRUMS TO END OF ACCELERATION AND DECELERATION RAMP TAPERS

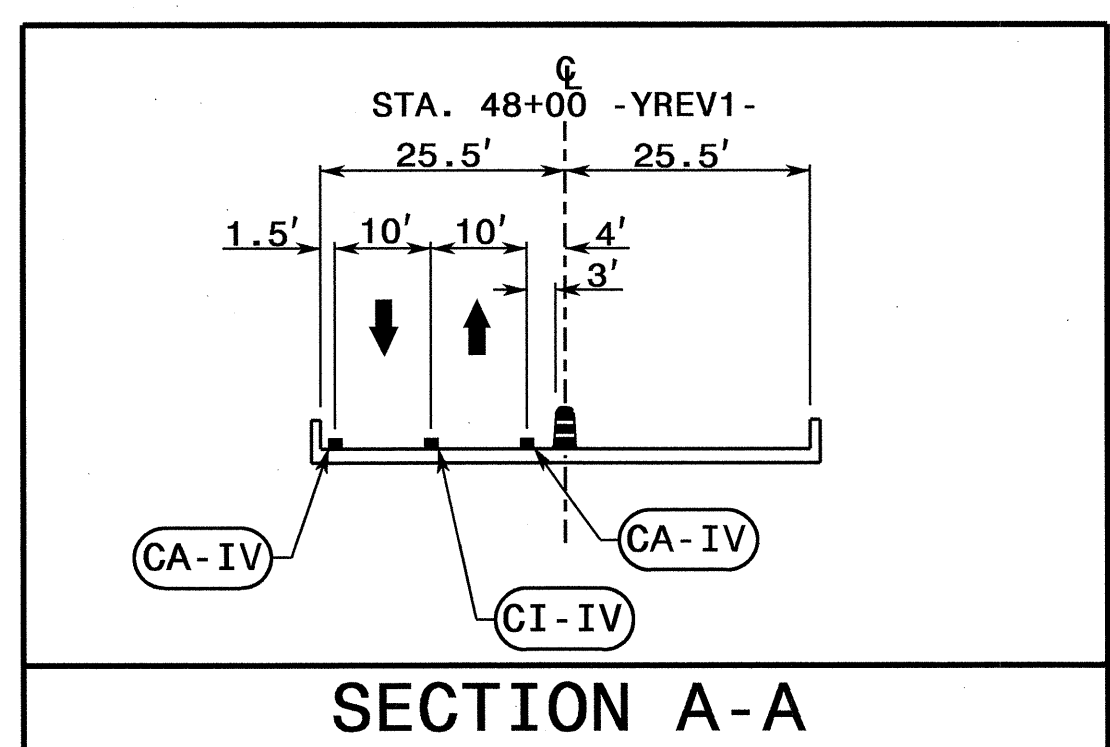

SECTION A-A

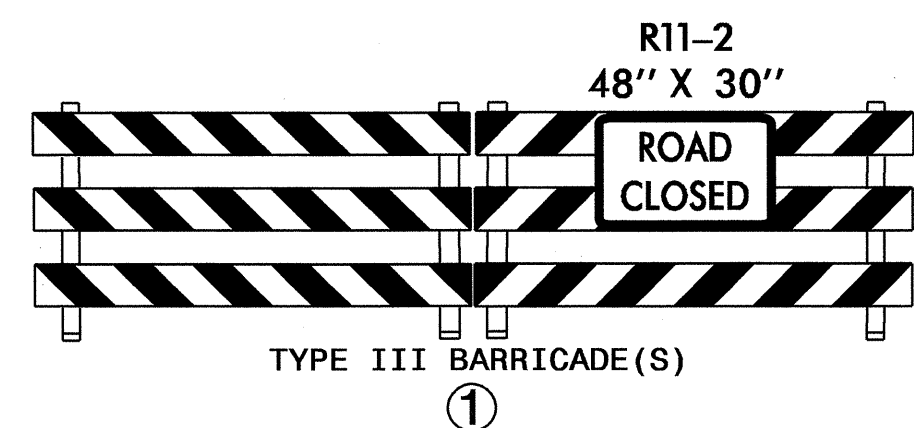

APPROVED:	DATE:	<p align="center">PHASE I - STEPS 2 AND 3A</p>
	SCALE: 1"=100' DATE: 06-12-09 DWG. BY: SBC DESIGN BY: SBC REVIEWED BY: JWG	
REVISIONS		GOOD FILE

I:\JUN-2010_08\50... \dot\dfsco\10\Proj\TIP\Projects-R\R2248H\TrafficControl\TCP\R2248H_TC.dwg AT: WZTC237457

TEMPORARY PAVEMENT MARKING LEGEND	
(CA-IV)	COLD APPLIED PLASTIC (TYPE 4) - WHITE EDGELINE - (4")
(CI-IV)	COLD APPLIED PLASTIC (TYPE 4) - YELLOW DOUBLE CENTER - (4")
(PA)	PAINT - WHITE EDGELINE - (4")
(PI)	PAINT - YELLOW DOUBLE CENTER - (4")

REFER TO RSD NOS. 1205.01, 1205.02, 1250.01, AND 1251.01 FOR PLACEMENT OF TEMPORARY PAVEMENT MARKINGS, SYMBOLS, AND MARKERS UNLESS NOTED OTHERWISE.

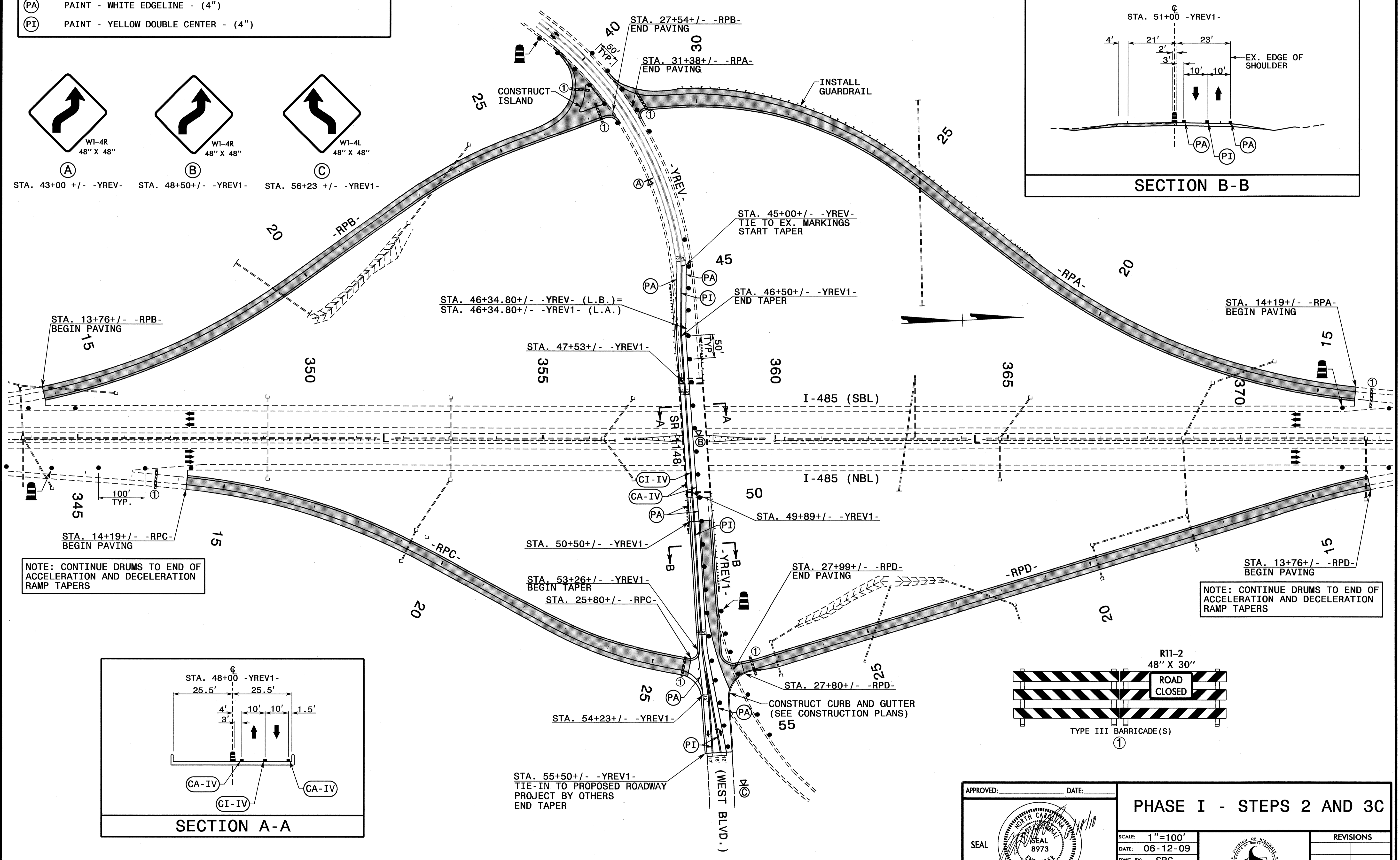
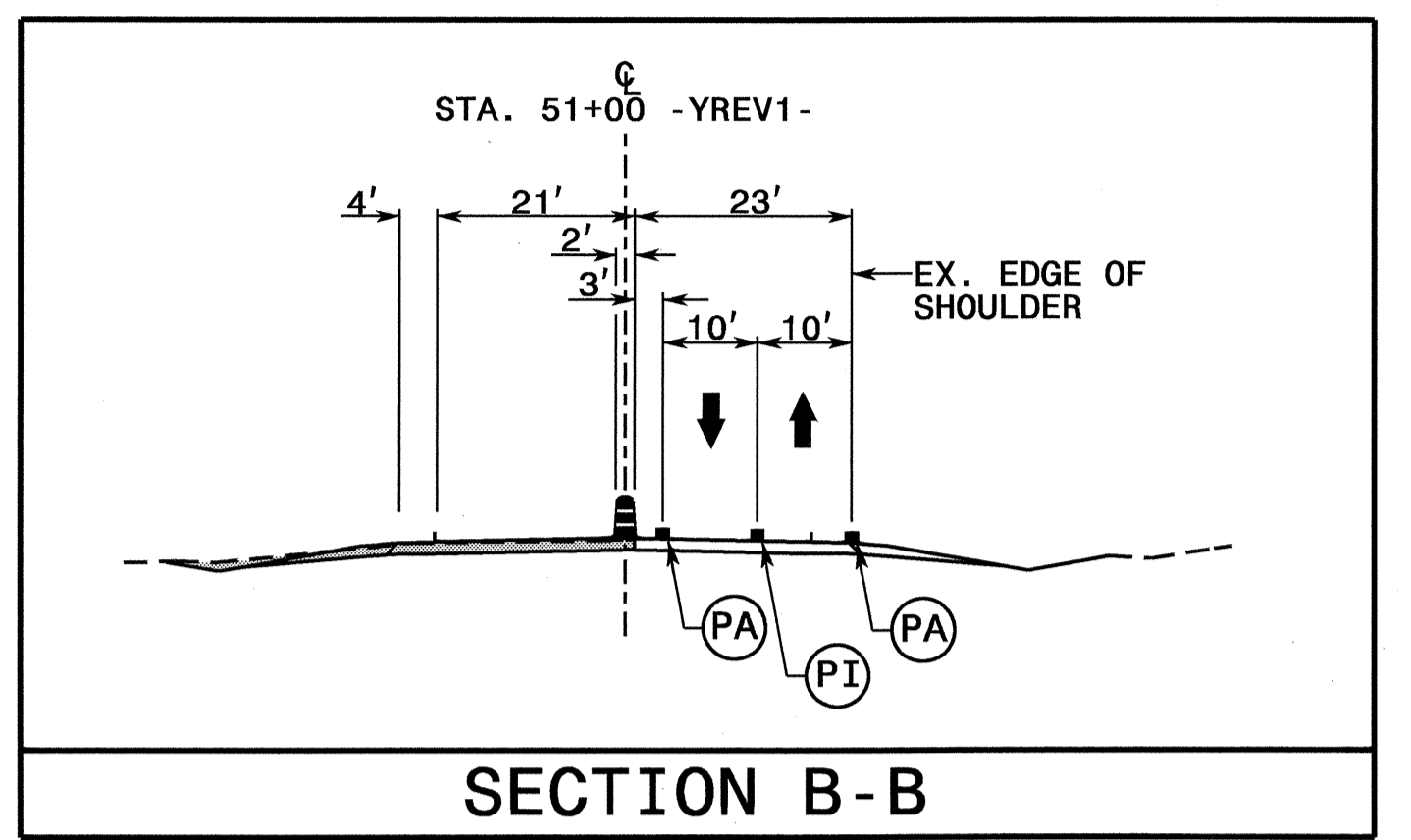
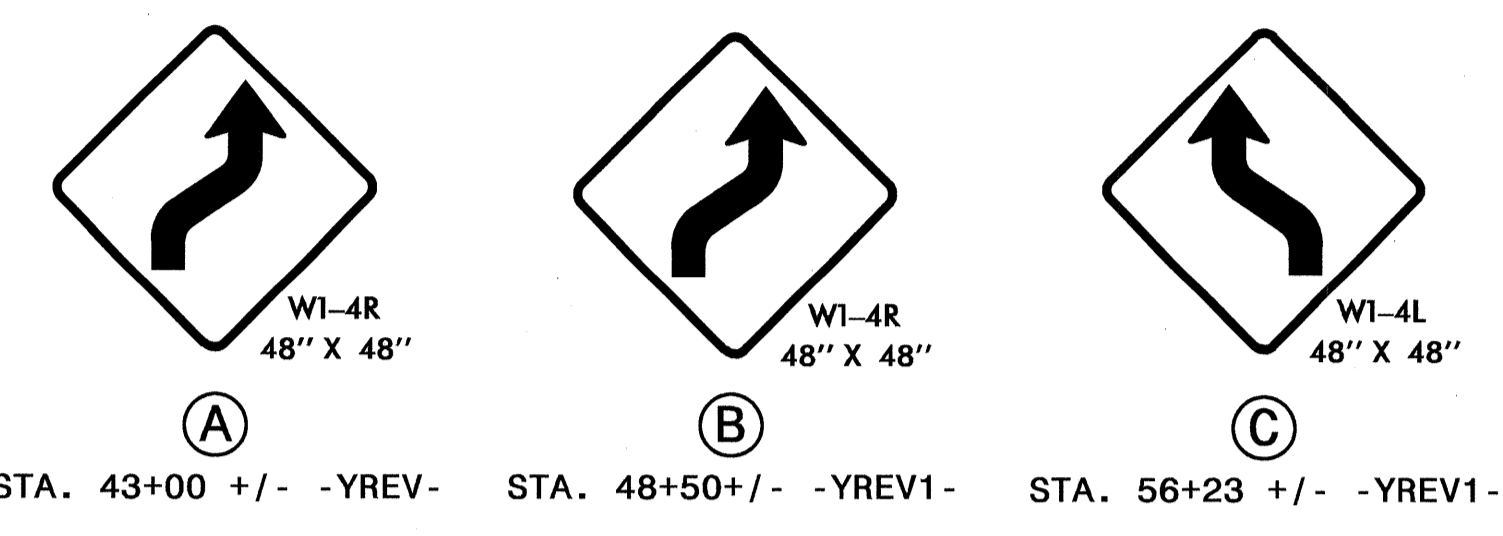

NOTE: CONTINUE DRUMS TO END OF ACCELERATION AND DECELERATION RAMP TAPERS

NOTE: CONTINUE DRUMS TO END OF ACCELERATION AND DECELERATION RAMP TAPERS

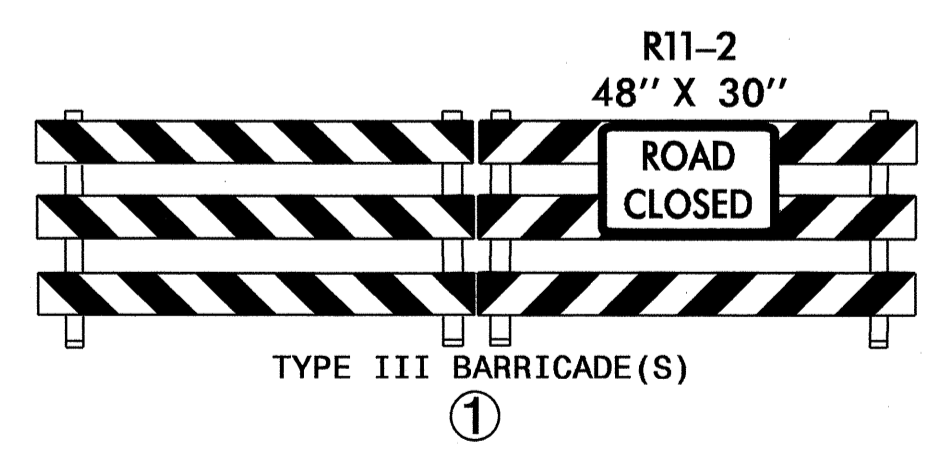
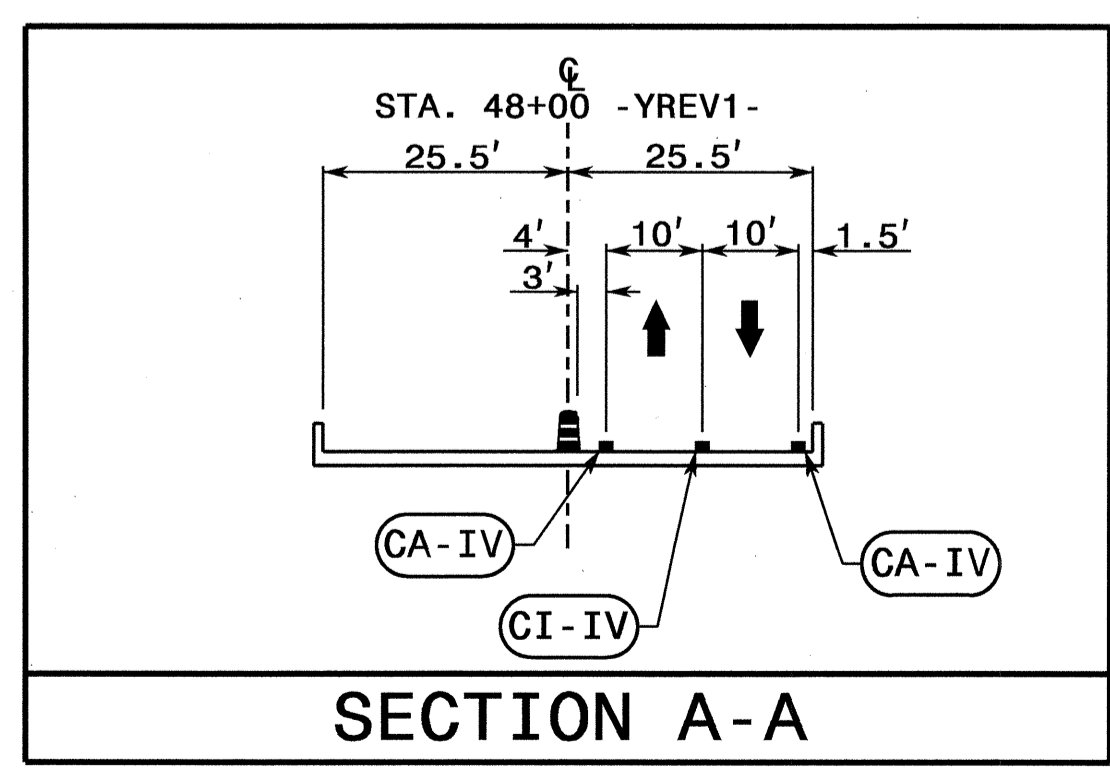

APPROVED: _____ DATE: _____	<p>PHASE I - STEPS 2 AND 3C</p> <p>SCALE: 1" = 100'</p> <p>DATE: 06-12-09</p> <p>DWG. BY: SBC</p> <p>DESIGN BY: SBC</p> <p>REVIEWED BY: JWG</p>	<p>REVISIONS</p> <table border="1"> <tr> <th>NO.</th> <th>DESCRIPTION</th> </tr> <tr> <td> </td> <td> </td> </tr> <tr> <td> </td> <td> </td> </tr> </table>	NO.	DESCRIPTION				
NO.			DESCRIPTION					
		<p>CADD FILE</p>						

I:\JUN-2010 08451 \dot\CFs\DOT\Projects\R2248H\TrafficControl\TCP\R2248H_TC.drl_tcp04.dgn
 SCOOT.S AT WZTC237457

ADVANCED WORK ZONE WARNING SIGNING FOR FREEWAYS (4 LANES OR GREATER)

PROJ. REFERENCE NO.	SHEET NO.
R-2248H	TCP-5

DETAIL A

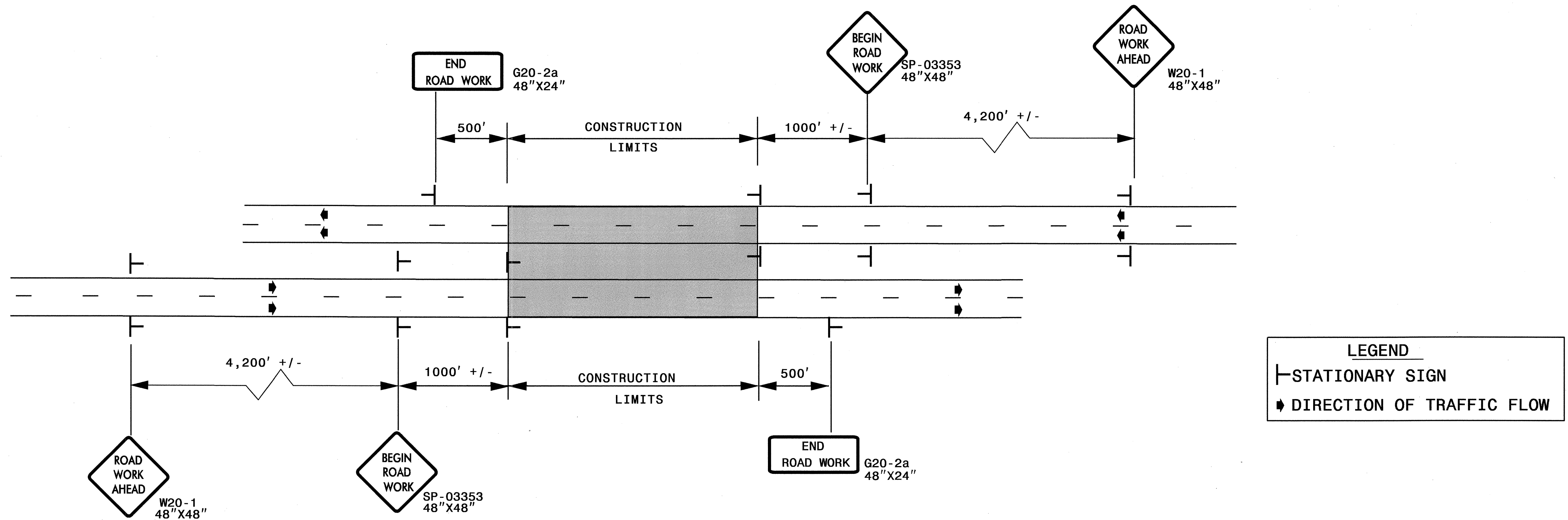

* USE THE "\$250 SPEEDING PENALTY" SIGN, SPEED LIMIT SIGN, AND ORANGE PANEL; ONLY WHEN A "\$250 SPEEDING PENALTY" ORDINANCE HAS BEEN ISSUED BY THE REGIONAL TRAFFIC ENGINEER.

DETAIL B

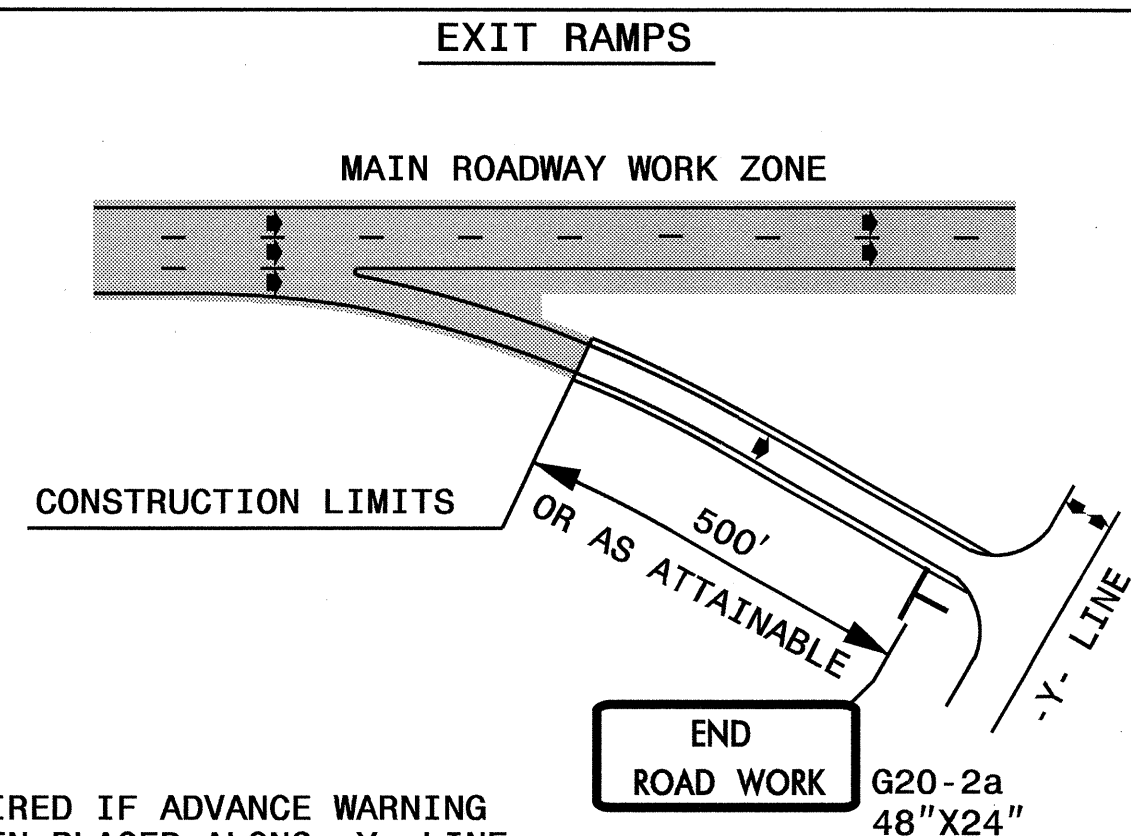

NOTE: SIGN NOT REQUIRED IF ADVANCE WARNING SIGNS HAVE BEEN PLACED ALONG -Y- LINE THAT RAMP INTERSECTS. IF CONSTRUCTION LIMITS ARE AT END OF RAMP, PLACE SIGN AT END OF RAMP.

DETAIL C

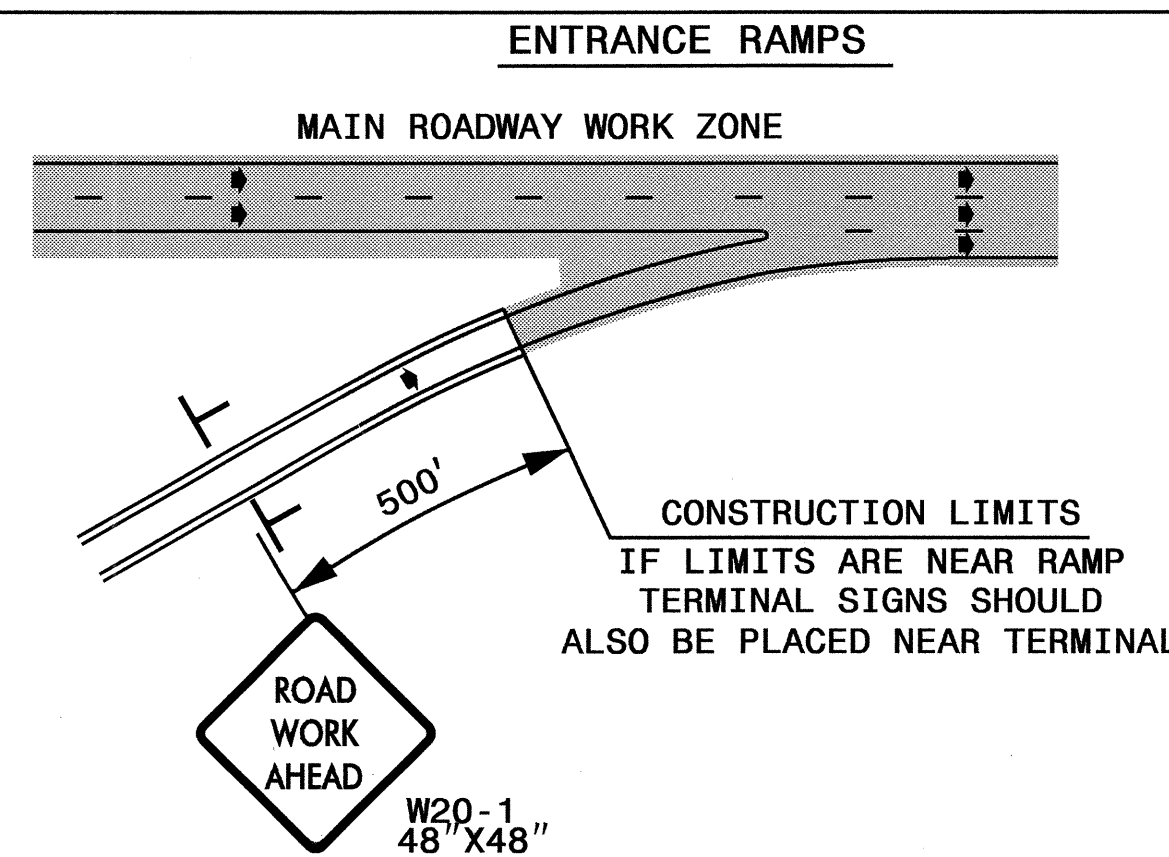

CONSTRUCTION LIMITS IF LIMITS ARE NEAR RAMP TERMINAL SIGNS SHOULD ALSO BE PLACED NEAR TERMINAL

DETAIL D

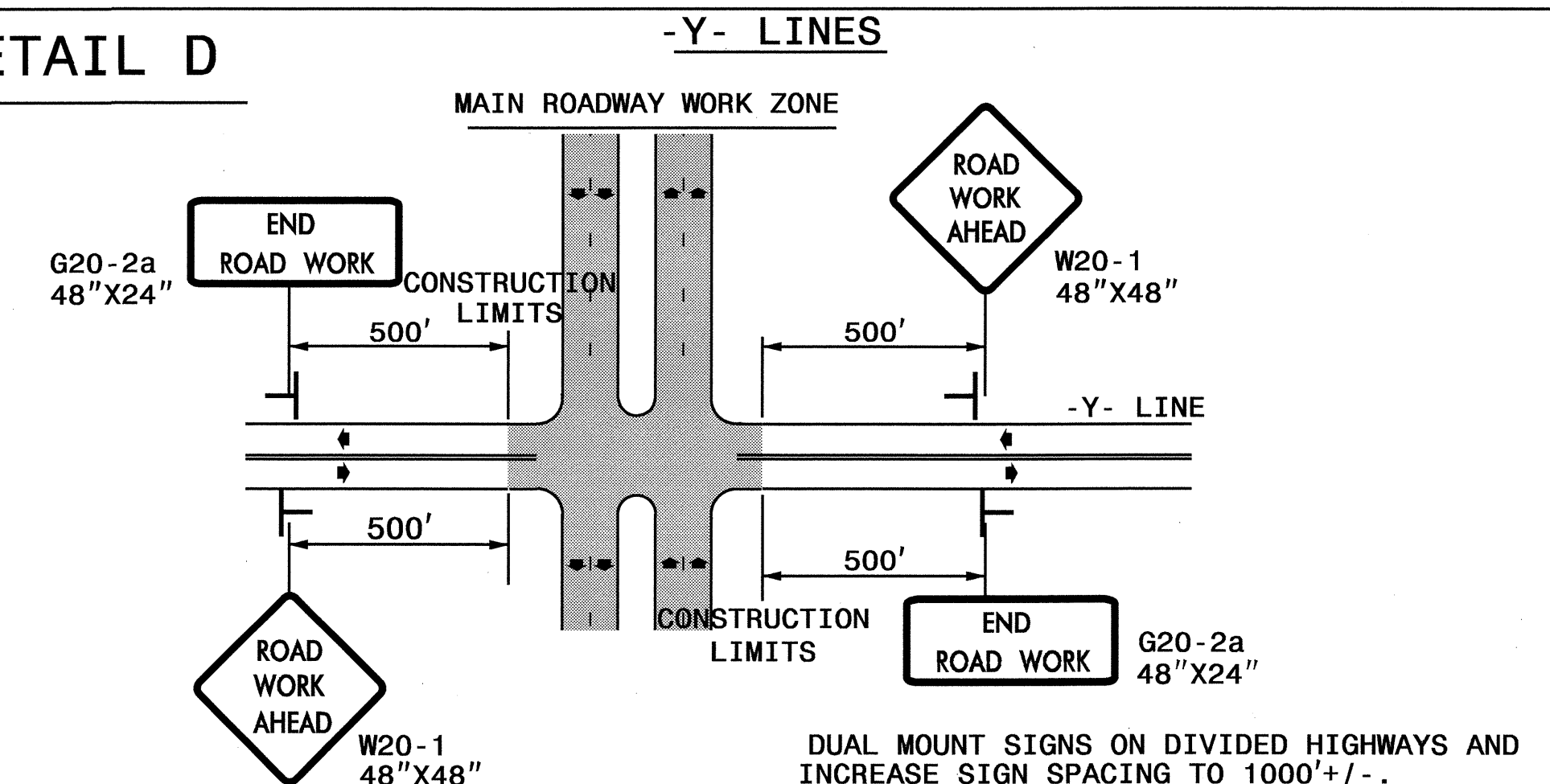

GENERAL NOTES

- USE FLUORESCENT ORANGE SHEETING (TYPE VII OR HIGHER) ON ALL ADVANCED WORK ZONE SIGNS.
- DO NOT INSTALL ADVANCE WARNING SIGNS MORE THAN 3 DAYS PRIOR TO BEGINNING OF WORK.
- SIGNS SHOWN ARE REQUIRED FOR WORK ZONES THAT WILL REMAIN IN EFFECT OVERNIGHT. FOR SHORT-TERM DAILY MAINTENANCE TYPE OPERATIONS, THIS SIGNING APPLICATION IS OPTIONAL; MAY USE ONLY APPLICABLE ROADWAY STANDARD DRAWINGS INSTEAD. HOWEVER, IF THIS SIGNING APPLICATION IS USED, SIGNS MAY BE PORTABLE MOUNTED.
- ALL SIGN SPACING DIMENSIONS ARE APPROXIMATE, FIELD ADJUST AS NECESSARY OR AS DIRECTED.
- USE 3LB STEEL U-CHANNEL POST OR 4" X 4" WOOD POST FOR ALL WORK ZONE SIGNS. 3LB STEEL U-CHANNEL POSTS MUST MEET THE REQUIREMENTS OF STANDARD SPECIFICATION SECTION 1094-1(B), MAY BE GALVANIZED STEEL, OR MAY BE PAINTED GREEN BY THE POST MANUFACTURER. SQUARE STEEL TUBING POSTS HAVING EQUIVALENT STRENGTH OF THE 3 LB STEEL U-CHANNEL POST, ARE ALSO ACCEPTABLE FOR USE. ERECT SIGNS PER ROADWAY STANDARD DRAWING 1110.01. PAYMENT FOR WOOD POSTS, 3LB STEEL U-CHANNEL AND SQUARE STEEL TUBING POSTS WITH SIGNS WILL BE MADE ACCORDING TO STANDARD SPECIFICATION "WORK ZONE SIGNS" SECTION 1110.
- WHEN NECESSARY, USE SPLICING IN ACCORDANCE WITH ROADWAY STANDARD DRAWING NO. 1110.01. REMOVE ENTIRE POST WHEN REMOVING SIGNS WITH SPLICED POSTS.
- DO NOT BACK BRACE SIGN SUPPORTS.

APPROVED: _____	DATE: _____	ADVANCED WORK ZONE WARNING SIGNS FOR FREEWAYS (4 LANES OR GREATER)	
	SCALE: NONE	REVISIONS	
	DATE: 8/03	03/04	
	DWG. BY: JI		
	DESIGN BY: JI		
	REVIEWED BY: _____		

I:\JUN-2010 08:09 \\dot\dfs\0010\N\Projects\TrafficControl\TCP\2248H.TC.std.tcp05.dgn AT WZTC237457

SP 03353

SIGN NUMBER: SP-03353 TYPE: A QUANTITY: 1 SIGN WIDTH: 4'-0" HEIGHT: 4'-0" TOTAL AREA: 16.0 Sq.Ft. BORDER TYPE: FLUSH RECESS: 0.59" WIDTH: 0.75" RADII: 1.38" NO. Z BARS: N/A LENGTH: N/A	BACKG COLOR: Fluorescent Orange COPY COLOR: Black SYMBOL X Y WID HT <table border="1"> <tr><td> </td><td> </td><td> </td><td> </td><td> </td></tr> <tr><td> </td><td> </td><td> </td><td> </td><td> </td></tr> <tr><td> </td><td> </td><td> </td><td> </td><td> </td></tr> <tr><td> </td><td> </td><td> </td><td> </td><td> </td></tr> <tr><td> </td><td> </td><td> </td><td> </td><td> </td></tr> <tr><td> </td><td> </td><td> </td><td> </td><td> </td></tr> <tr><td> </td><td> </td><td> </td><td> </td><td> </td></tr> <tr><td> </td><td> </td><td> </td><td> </td><td> </td></tr> <tr><td> </td><td> </td><td> </td><td> </td><td> </td></tr> <tr><td> </td><td> </td><td> </td><td> </td><td> </td></tr> <tr><td> </td><td> </td><td> </td><td> </td><td> </td></tr> <tr><td> </td><td> </td><td> </td><td> </td><td> </td></tr> <tr><td> </td><td> </td><td> </td><td> </td><td> </td></tr> </table>																																																																		DESIGNER: DOWNEY PROJECT ID: ALL PROJECTS CHECKED BY: CHECKED DIV: DIV STD #: W20-1 DATE: Aug 20, 2003

LETTER POSITIONS		Series/Size
Letter spacings are to start of next letter		Text Length
	B E G I N	C7
22.4	5.3 4.6 5.4 2.5 3.8 22.4	21.6
	R O A D	C7
23.4	5 5.2 5.6 3.8 23.4	19.6
	W O R K	C7
22.6	6.4 5.6 5.2 4 22.6	21.2

Spacing Factor is 1 unless specified otherwise

GENERAL NOTES FOR THE "BEGIN ROAD WORK" SIGN

-SIGN SP-03353 "BEGIN ROAD WORK" ONLY APPLIES TO FULL CONTROL AND PARTIAL CONTROL OF ACCESS ROADWAYS

-WHEN USED, INSTALL SIGN SP-03353 "BEGIN ROAD WORK" ACCORDING TO DETAIL A ON SHEET TCP-5.

I:\JUN-2010_08\10... \dot\dfs\copy\Proj\IP\Projects-R\2248H\TrafficControl\TCP\R2248H_TC_std_tcp06.dgn scotts AT WZTC237457

APPROVED: _____ DATE: _____	DETAIL DRAWING FOR ADVANCED WORK ZONE WARNING SIGN DESIGNS										
	SCALE: NONE										
	DATE: _____		<table border="1"> <tr><th colspan="2">REVISIONS</th></tr> <tr><td> </td><td> </td></tr> <tr><td> </td><td> </td></tr> <tr><td> </td><td> </td></tr> </table>	REVISIONS							
	REVISIONS										
DWG. BY: _____											
DESIGN BY: _____											
REVIEWED BY: _____											