

STATE OF NORTH CAROLINA  
DEPARTMENT OF TRANSPORTATION

TIP NO. B-3693	SHEET NO. SIGN-1
APPROVED: <i>[Signature]</i>	
DATE: 2/10/10	
SEAL	
	

**SIGNING PLANS**  
**ROBESON COUNTY**

LOCATION: BRIDGE NO. 207 OVER HOLLY SWAMP AND BRIDGE  
NOS. 210 AND 211 OVER RAFT SWAMP ON SR 1527

T.I.P.: B-3693

CONTRACT: C202549

**SUMMARY OF QUANTITIES**

ITEM NO.		ITEM DESCRIPTION	QUANTITY	UNIT
DESC. NO.	SECT. NO.			
4072000000	903	SUPPORTS, 3 LB STEEL U-CHANNEL	42	L.F.
4102000000	904	SIGN ERECTION, TYPE E	3	EA.
4155000000	907	DISPOSAL OF SIGN SYSTEM, U-CHANNEL	8	EA.
4158000000	907	DISPOSAL OF SIGN SYSTEM, WOOD	2	EA.

**PROJECT NOTES**

- DISPOSAL OF SIGN SYSTEM, U-CHANNEL.
- DISPOSAL OF SIGN SYSTEM, WOOD.

**ROADWAY STANDARD DRAWING**

THE FOLLOWING ROADWAY STANDARDS AS APPEAR IN "ROADWAY STANDARD DRAWINGS" - PROJECT SERVICES UNIT - N.C. DEPARTMENT OF TRANSPORTATION - RALEIGH, N.C., DATED JULY 2006 ARE APPLICABLE TO THIS PROJECT AND BY REFERENCE HEREBY ARE CONSIDERED A PART OF THESE PLANS:

STD. NO.	TITLE
904.10	ORIENTATION OF GROUND MOUNTED SIGNS
904.50	MOUNTING OF TYPE 'D', 'E' AND 'F' SIGNS ON 'U' CHANNEL POSTS

**GENERAL NOTES**

- SIGNS FURNISHED BY STATE
- ALL TYPE 'D' SIGNS SHALL BE MOUNTED ON TWO U-CHANNEL POSTS UNLESS OTHERWISE INDICATED ON THE PLANS.
- IF REMOVAL OR RELOCATION OF SIGNS ON PRIVATE STREET (NON-STATE MAINTAINED) IS REQUIRED DUE TO CONSTRUCTION, THE CONTRACTOR SHALL INFORM THE ENGINEER. THE WORK WILL BE COMPLETED BY OTHERS.
- SIGNING PLANS DO NOT INCLUDE TEMPORARY CONSTRUCTION SIGNING OR PAVEMENT MARKINGS. SEE TRAFFIC CONTROL PLANS.
- WHEN NOT STATIONED OR DIMENSIONED ON PLANS, ALL 'E' AND 'F' SIGNS SHALL BE FIELD LOCATED BY THE ENGINEER
- WHEN EXISTING SIGNS ARE REMOVED AND INSTALLED ON NEW SUPPORTS, THE RE-ERECTION SHALL IMMEDIATELY FOLLOW THE REMOVAL.
- THE BACKGROUND FOR TYPE E & F SIGNS SHALL BE TYPE C REFLECTIVE SHEETING.
- SEE ROADWAY PLANS FOR GUARD/GUIDE RAIL DETAILS.

PLAN PREPARED BY: N.C.D.O.T. SIGNING AND DELINEATION UNIT

**A.I. Alquodwah, P.E.** SIGNING & DELINEATION REGIONAL ENGINEER  
**D.M. Eaton** SIGNING & DELINEATION PROJECT DESIGN ENGINEER/TECHNICIAN

**INDEX**

SHEET NO.	DESCRIPTION
SIGN-1	TITLE SHEET
SIGN-2	E SHEETS
SIGN-3 & 4	SIGN ROADWAY SHEETS

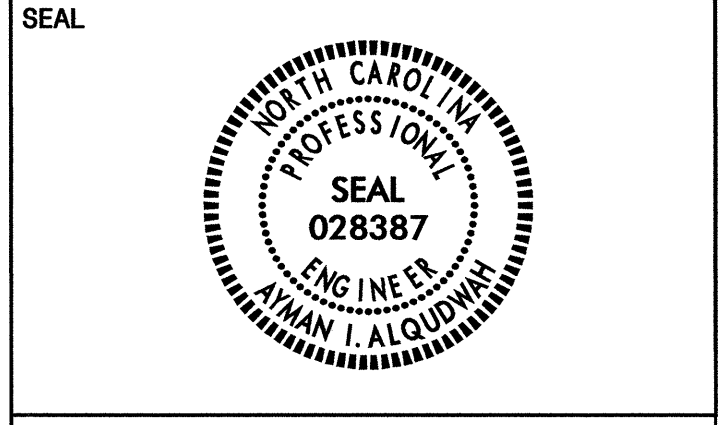

401 QUANTITY REQ'D   1  

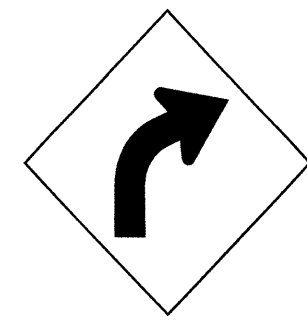

30 X 30  
W1-2R

ONE "U" POST PER SIGN

402 QUANTITY REQ'D   1  

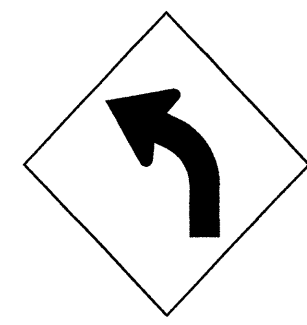

30 X 30  
W1-2L

ONE "U" POST PER SIGN

403 QUANTITY REQ'D   1  

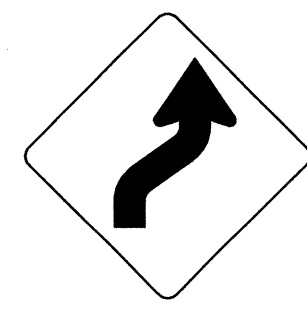

30 X 30  
W1-4R

ONE "U" POST PER SIGN

**TYPE "E" or "F" SIGNS**

TIP NO. B-3693	SHEET NO. SIGN-3
APPROVED: <i>[Signature]</i>	
DATE: 2/10/10	
SEAL	

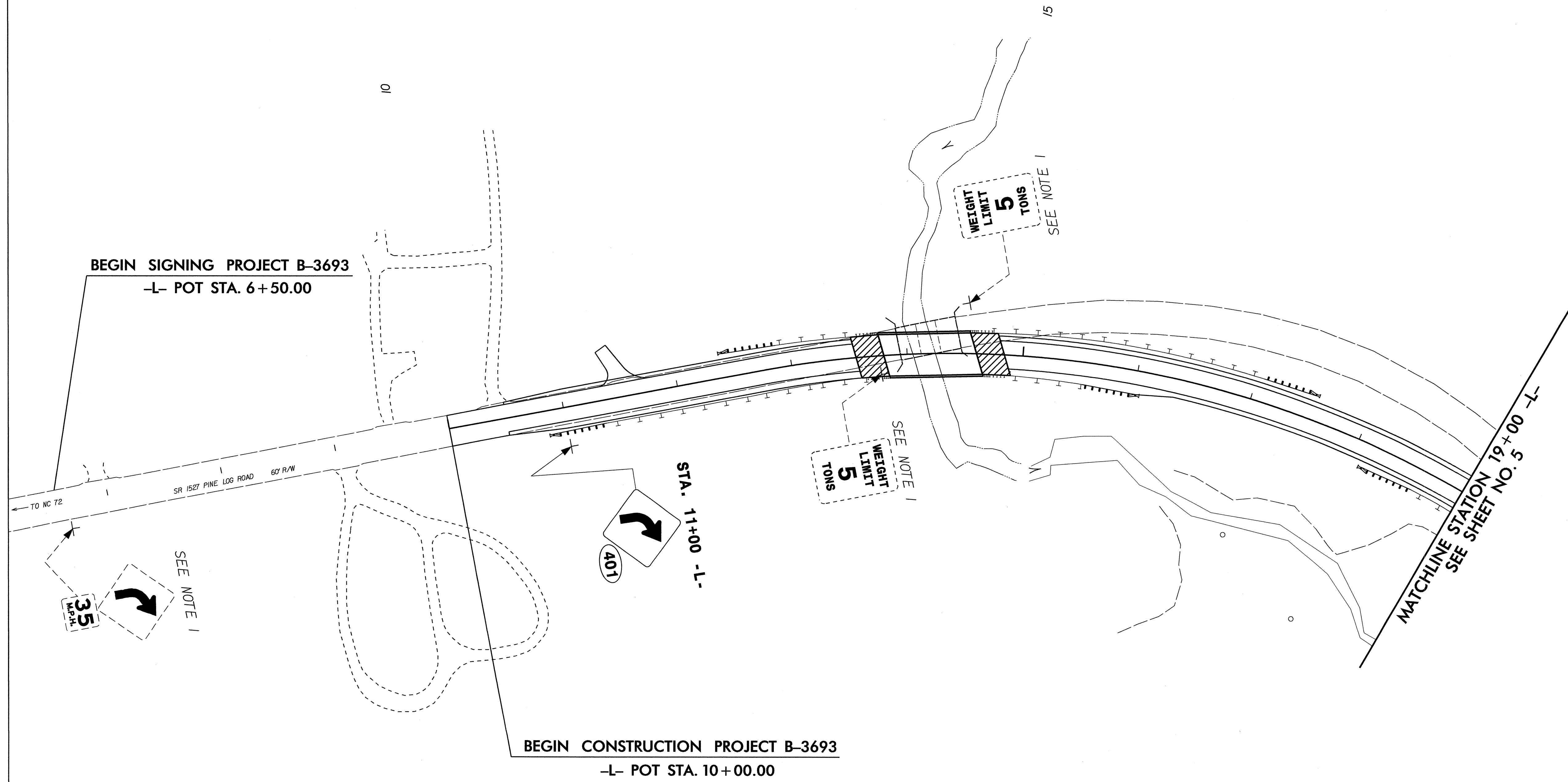
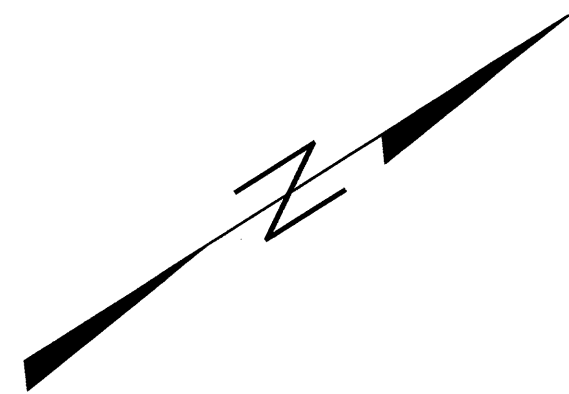

1. DISPOSAL OF SIGN SYSTEM, U-CHANNEL.

SIGN ROADWAY SHEET  
SR 1527 (PINE LOG RD.)  
STA. 6+50 -L- TO 19+00 -L-

I:\FB-2010\_09\527\_Pine\_Log\_Road\Traffic\Signing\Layout Plans\B-3693\_Sign-BPMF.dgn  
 10/11/10 10:52 AM  
 meaton

TIP NO. B-3693	SHEET NO. SIGN-4
APPROVED: <i>[Signature]</i>	
DATE: 2/10/10	
SEAL	

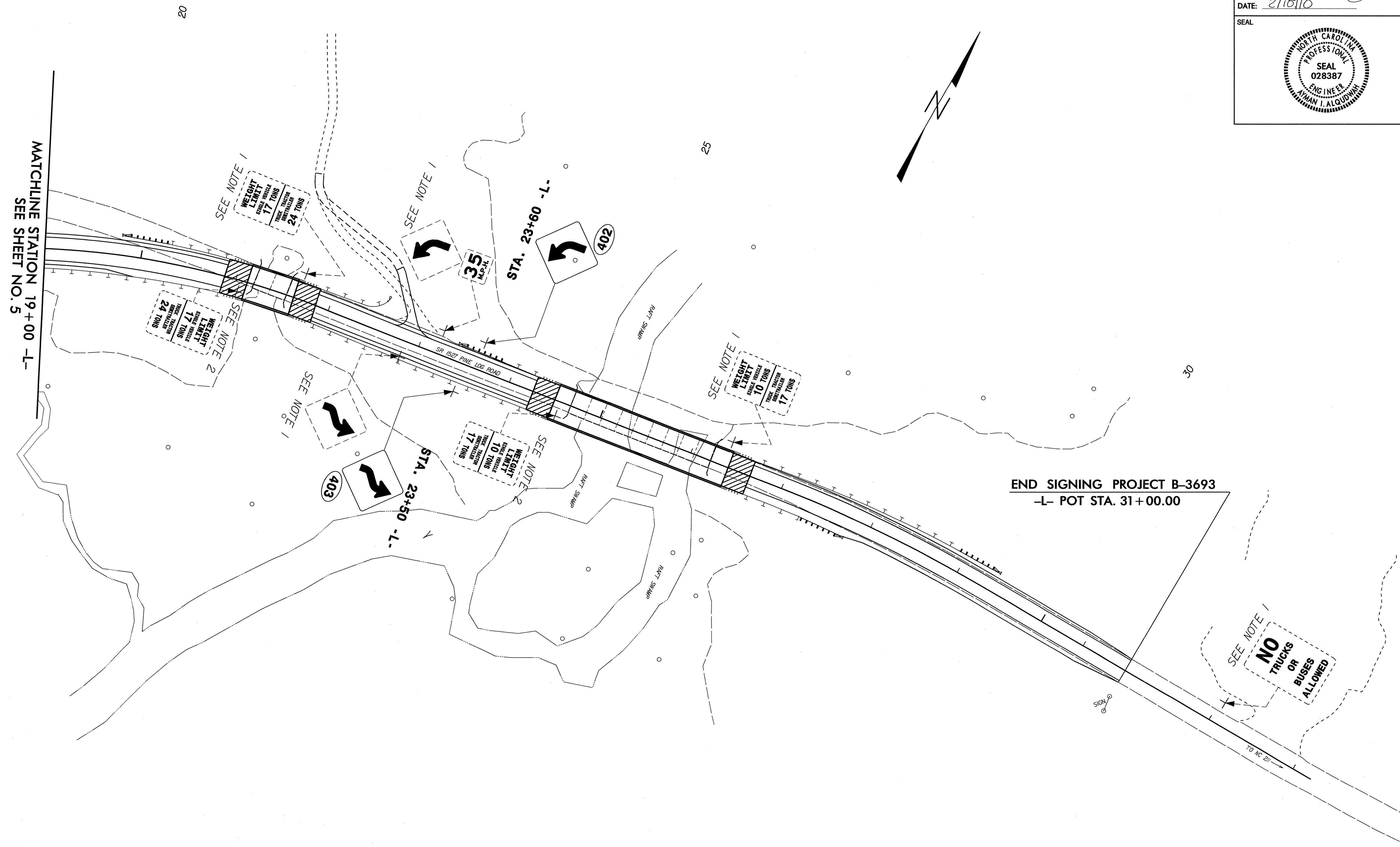

MATCHLINE STATION 19+00 -L-  
SEE SHEET NO. 5

END SIGNING PROJECT B-3693  
-L- POT STA. 31+00.00

1. DISPOSAL OF SIGN SYSTEM, U-CHANNEL.
2. DISPOSAL OF SIGN SYSTEM, WOOD.

**SIGN ROADWAY SHEET**  
SR 1527 (PINE LOG RD.)  
STA. 19+00 -L- TO 31+00 -L-

I:\FEB-2010 09:52 183693\Traffic\Signing\CADD\Signing Layout Plans\B-3693\_Sgn\_BPMP.dgn  
 P:\FEB-2010 09:52 183693\Traffic\Signing\CADD\Signing Layout Plans\B-3693\_Sgn\_BPMP.dgn  
 meaton