

STATE OF NORTH CAROLINA
DEPARTMENT OF TRANSPORTATION

SIGNING PLAN
GRAHAM COUNTY

LOCATION: BRIDGE NO. 70 OVER CHEOAH RIVER ON SR 1134

TIP NO. B-3335	SHEET NO. SIGN-1
APPROVED: <i>[Signature]</i>	
DATE: 3/1/10	
SEAL	



CONTRACT: C202428 T.I.P.: B-3335

MAP

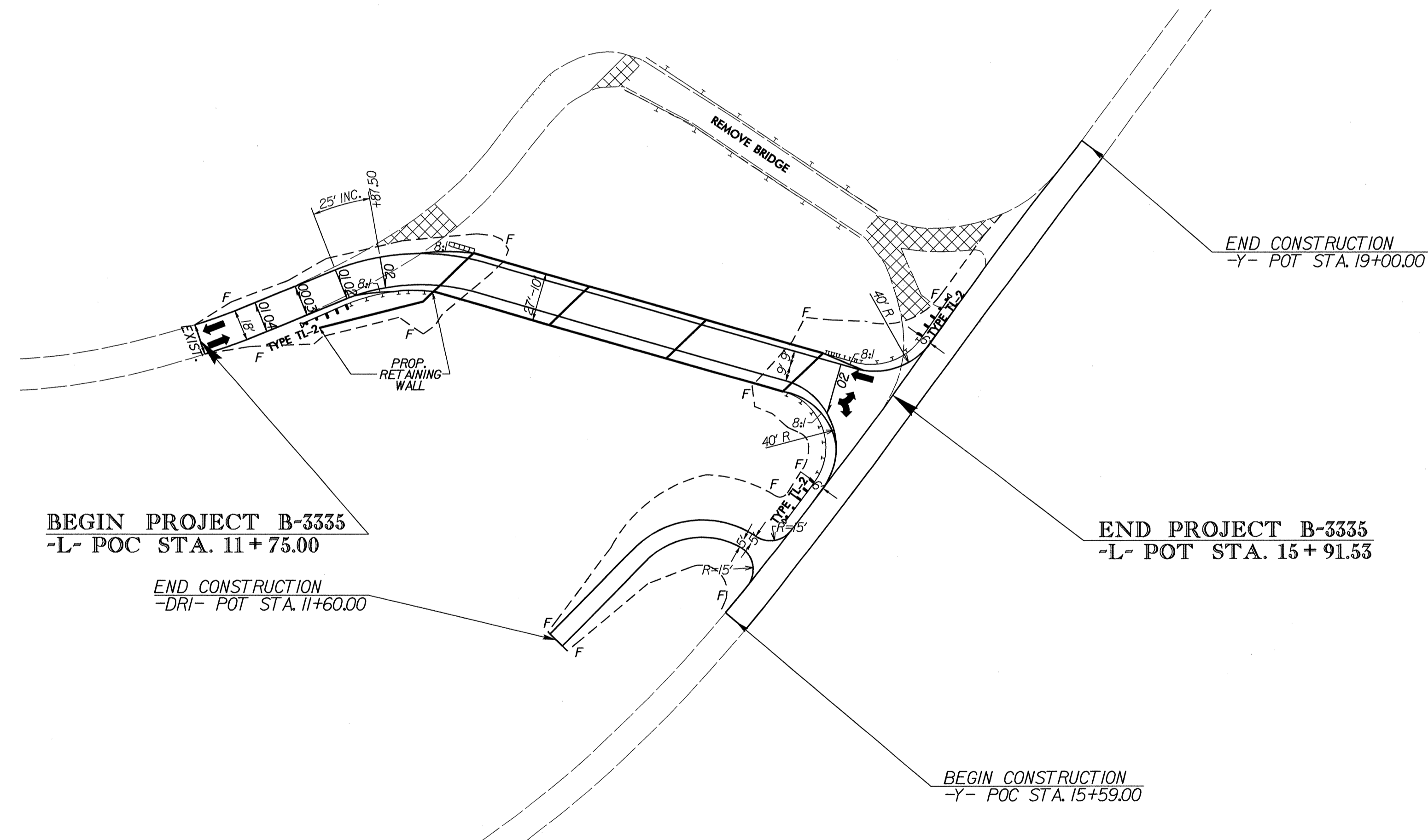

26-FEB-2010 10:44 P:\TIP-projects\B-3335\Traffic\Signing\CADD\Signing Layout Plans\B-3335_Sgn qttes.dgn Jgmartinez AT TED221650

PLAN PREPARED BY: N.C.D.O.T. SIGNING AND DELINEATION UNIT

A. I. ALQUDWAH, P.E. SIGNING & DELINEATION REGIONAL ENGINEER
J. G. MARTINEZ SIGNING & DELINEATION PROJECT DESIGN ENGINEER

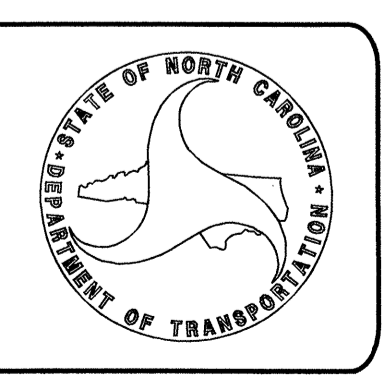

INDEX	
SHEET NO.	DESCRIPTION
SIGN-1	TITLE SHEET
SIGN-2	SUMMARY OF QUANTITIES & NOTES
SIGN-3	E & F SHEET
SIGN-4	SIGN DETAIL SHEET

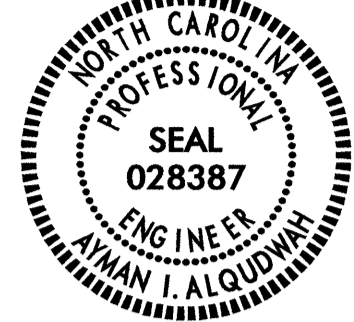
TIP NO.	SHEET NO.
B-3335	SIGN-2
APPROVED: <i>Dyan Elsyah</i>	
DATE: 3/1/10	
SEAL	
	

SIGNS SUMMARY OF QUANTITIES

ITEM NO.		ITEM DESCRIPTION	QUANTITY	UNIT
DESC. NO.	SECT. NO.			
4072000000	903	SUPPORTS, 3 LB STEEL U-CHANNEL	70	L.F.
4102000000	904	SIGN ERECTION, TYPE E	3	EA.
4108000000	904	SIGN ERECTION, TYPE F	1	EA.
4155000000	907	DISPOSAL OF SIGN SYSTEM, U-CHANNEL	4	EA.

Pay Item Notes:

1	DISPOSAL OF SIGN SYSTEM, U-CHANNEL
---	------------------------------------

GENERAL NOTES

- . SIGNS FURNISHED BY STATE
- . IF REMOVAL OR RELOCATION OF SIGNS ON PRIVATE STREET (NON-STATE MAINTAINED) IS REQUIRED DUE TO CONSTRUCTION, THE CONTRACTOR SHALL INFORM THE ENGINEER. THE WORK WILL BE COMPLETED BY OTHERS.
- . SIGNING PLANS DO NOT INCLUDE TEMPORARY CONSTRUCTION SIGNING OR PAVEMENT MARKINGS. SEE TRAFFIC CONTROL PLANS.
- . WHEN NOT STATIONED OR DIMENSIONED ON PLANS, ALL 'E' AND 'F' SIGNS SHALL BE FIELD LOCATED BY THE ENGINEER
- . ALL EXISTING SIGNS ON "U" CHANNEL POST WITHIN THE PROJECT LIMITS SHALL BE REMOVED AND DISPOSED OF UNLESS OTHERWISE NOTED ON PLANS.
- . WHEN EXISTING SIGNS ARE REMOVED AND INSTALLED ON NEW SUPPORTS, THE RE-ERECTION SHALL IMMEDIATELY FOLLOW THE REMOVAL.
- . THE BACKGROUND FOR TYPE E & F SIGNS SHALL BE TYPE C REFLECTIVE SHEETING.
- . SEE ROADWAY PLANS FOR GUARD/GUIDE RAIL DETAILS.

ROADWAY STANDARD DRAWING

THE FOLLOWING ROADWAY STANDARDS AS APPEAR IN "ROADWAY STANDARD DRAWINGS" - PROJECT SERVICES UNIT - N.C. DEPARTMENT OF TRANSPORTATION - RALEIGH, N.C., DATED JULY 2006 ARE APPLICABLE TO THIS PROJECT AND BY REFERENCE HEREBY ARE CONSIDERED A PART OF THESE PLANS:

STD. NO.	TITLE
901.50	ARROWS AND SHIELDS
904.10	ORIENTATION OF GROUND MOUNTED SIGNS
904.50	MOUNTING OF TYPE 'D', 'E' AND 'F' SIGNS ON 'U' CHANNEL POSTS

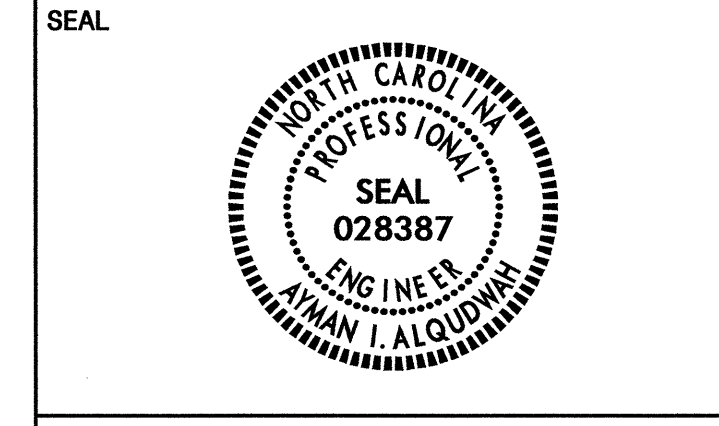

401 QUANTITY REQ'D --- 1

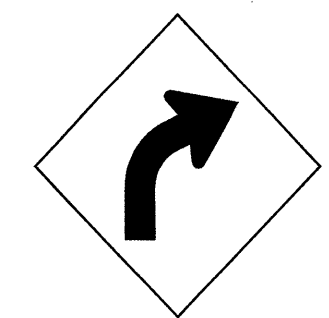

30 X 30
W1-2R

ONE "U" POST PER SIGN

402 QUANTITY REQ'D --- 1

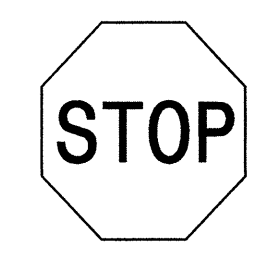

30 X 30
R1-1

ONE "U" POST PER SIGN

501



24" X 12"



30" X 24"

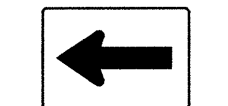

21" X 15"

403 QUANTITY REQ'D --- 1

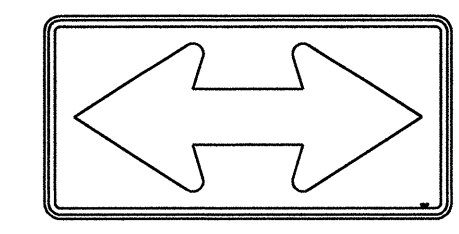

48 X 24
W1-7

TWO "U" POSTS PER SIGN

TYPE "E" & "F" SIGNS

TIP NO. B-3335	SHEET NO. SIGN-4
APPROVED: <i>Yman Alquodrah</i>	
DATE: 3/1/10	
SEAL	

BEGIN PROJECT B-3335
-L- POC STA. 11+75.00

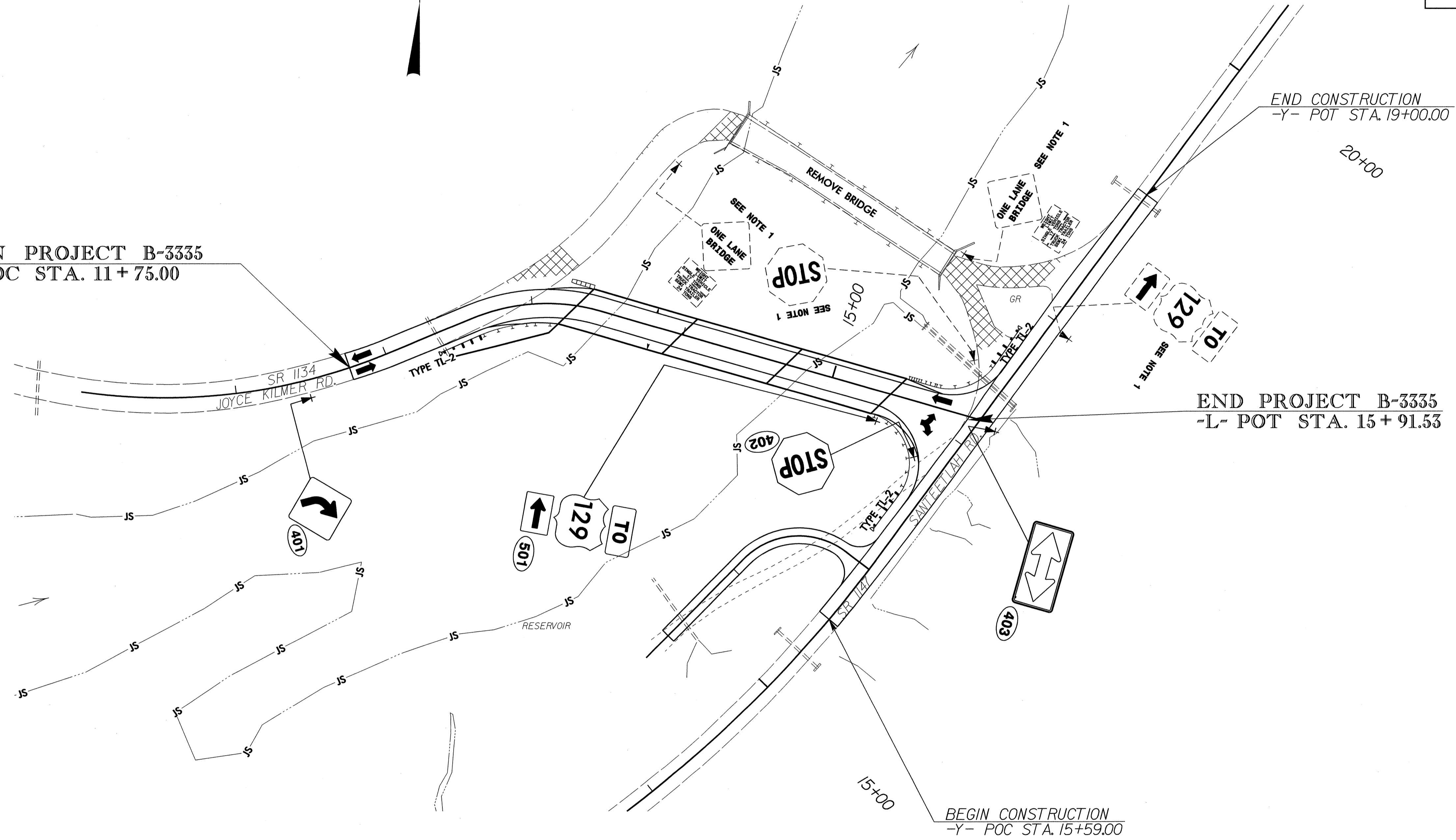

SR 1134 (JOYCE KILMER RD)
FROM STA 11+75 TO STA 15+91.33

01-MAR-2010 07:36
 P:\TIP\Projects\B-3335\Traffic\Signing\CADD\Signing Layout Plans\B-3335_Sgn_qties.dgn
 jgmar-tinez AT EC221650