

STATE OF NORTH CAROLINA
DIVISION OF HIGHWAYS
CROSS-SECTION SUMMARY

Station	Uncl. Exc. (cu. yd.)	Embt (cu. yd.)																			
16+10.00	0	0																			
16+50.00	1	5																			
17+00.00	3	19																			
17+54.00	1	36																			
19+39.00	0	0																			
19+50.00	6	5																			
20+00.00	18	13																			
20+50.00	12	6																			
21+00.00	8	3																			

Quantities are approximate only. The Resident Engineer will recross-section the work accurately when the project is staked out. These cross-section notes will be used in computing the final quantities for which the contractor will be paid.

8/23/99

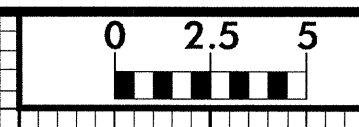

PROJ. REFERENCE NO.	SHEET NO.
B-4559	X-1

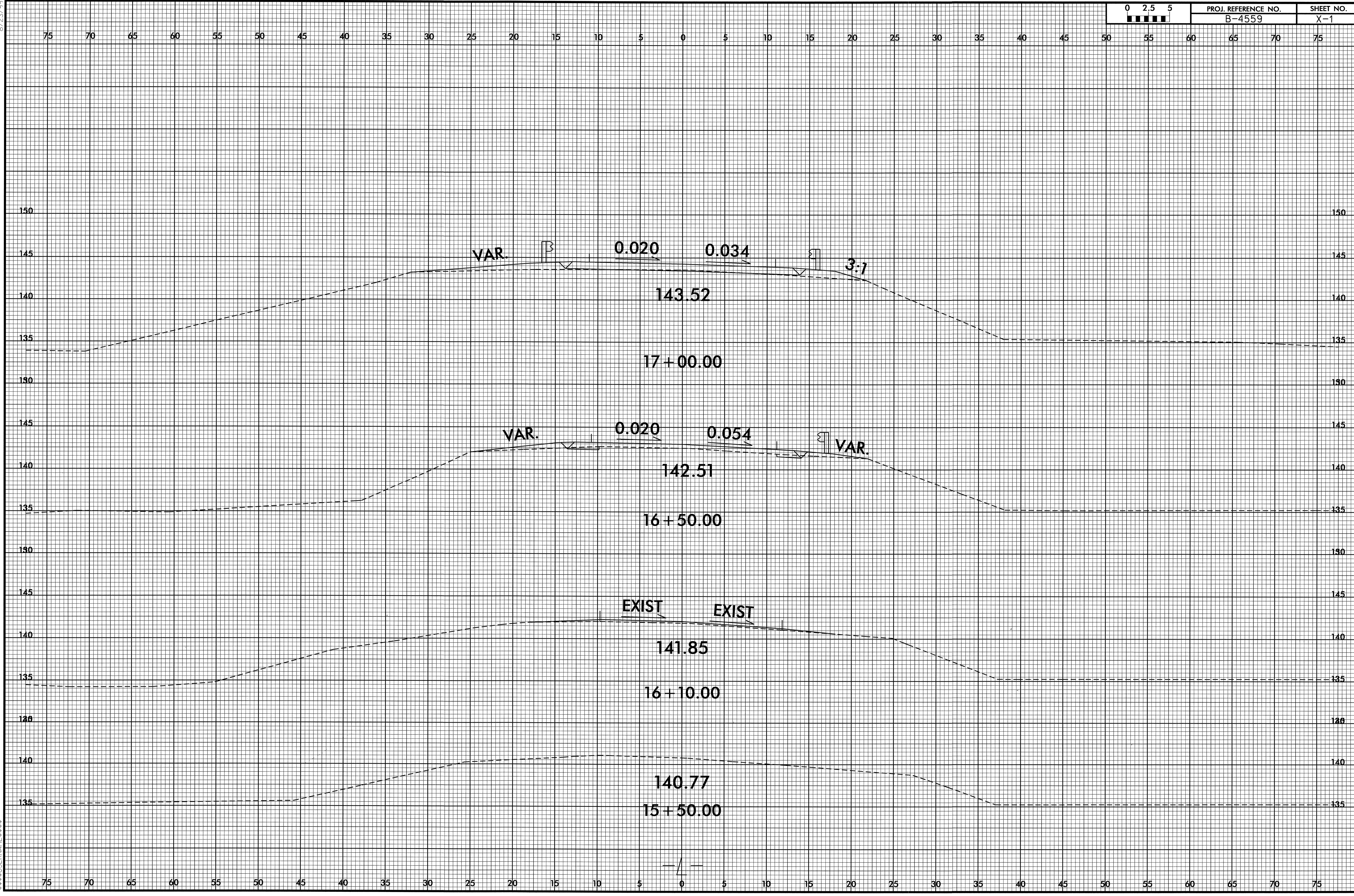

06-JAN-2010 10:07
\$\$\$\$USERFRAME\$\$\$\$
\$

8/23/99

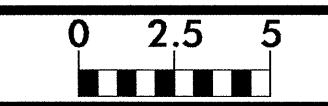

PROJ. REFERENCE NO.	SHEET NO.
B-4559	X-2

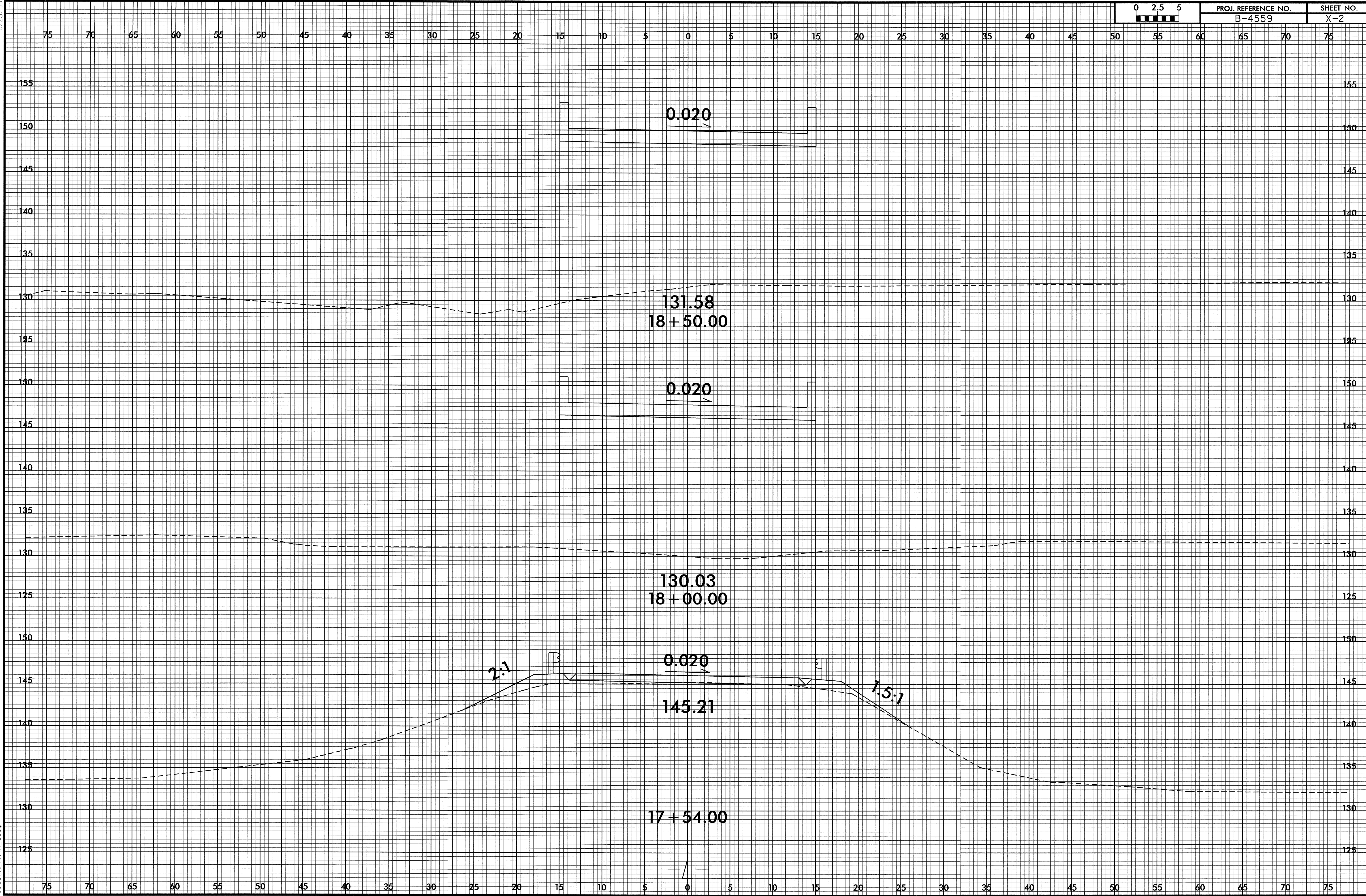

10

10

06-JAN-200 10:07
 R:\PROJECTS\B-4559-rdy.rdy.plt.dgn
 \$\$\$USERAWE\$\$\$

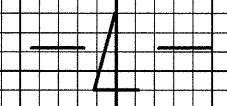

8/22/98

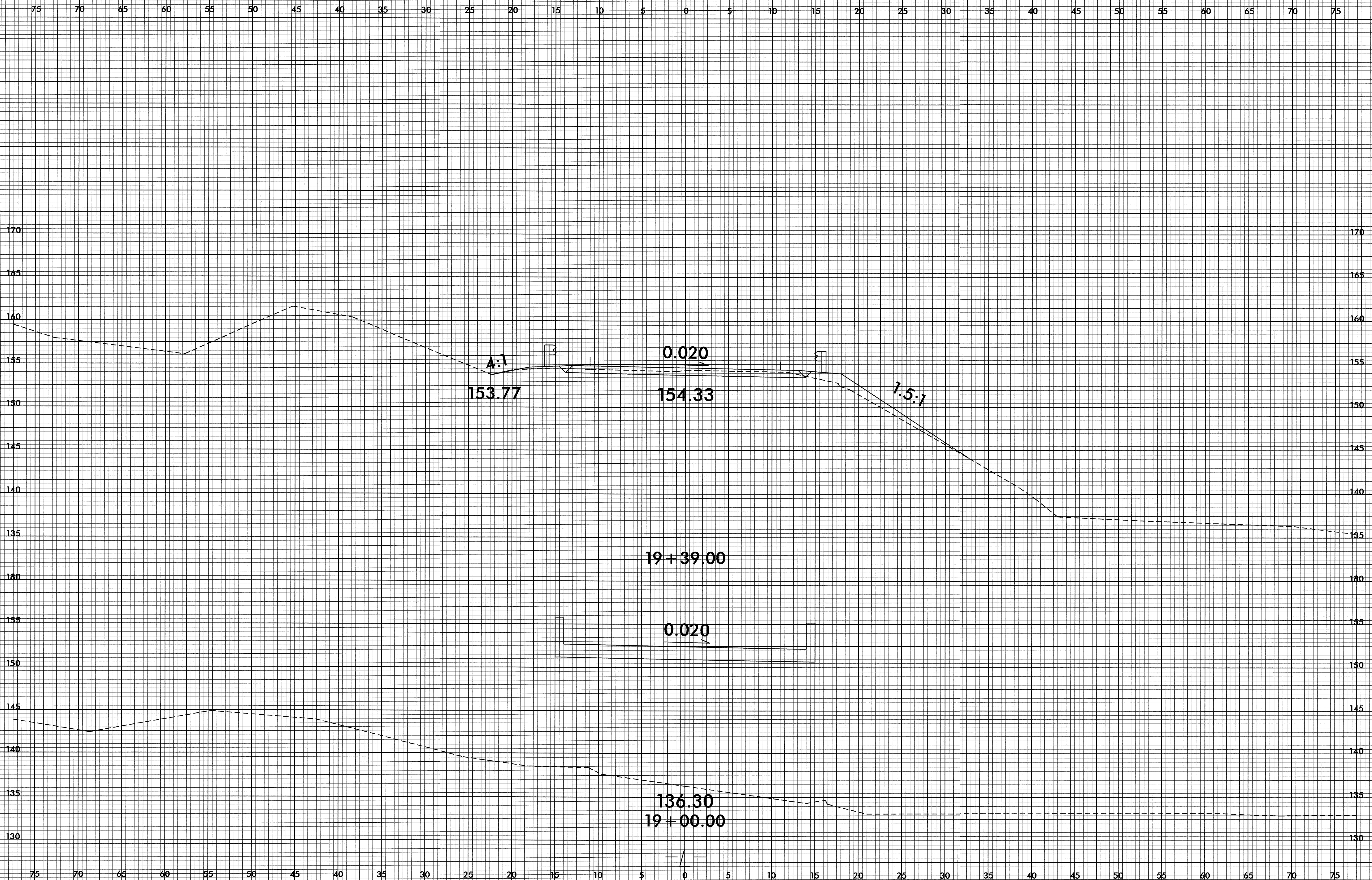

06 JAN 2010 10:07
S:\PROJECTS\B-4559-rdy-xpl.dgn

8/23/99

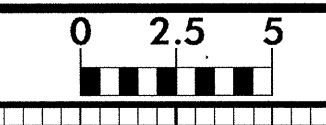

PROJ. REFERENCE NO.	SHEET NO.
B-4559	X-4

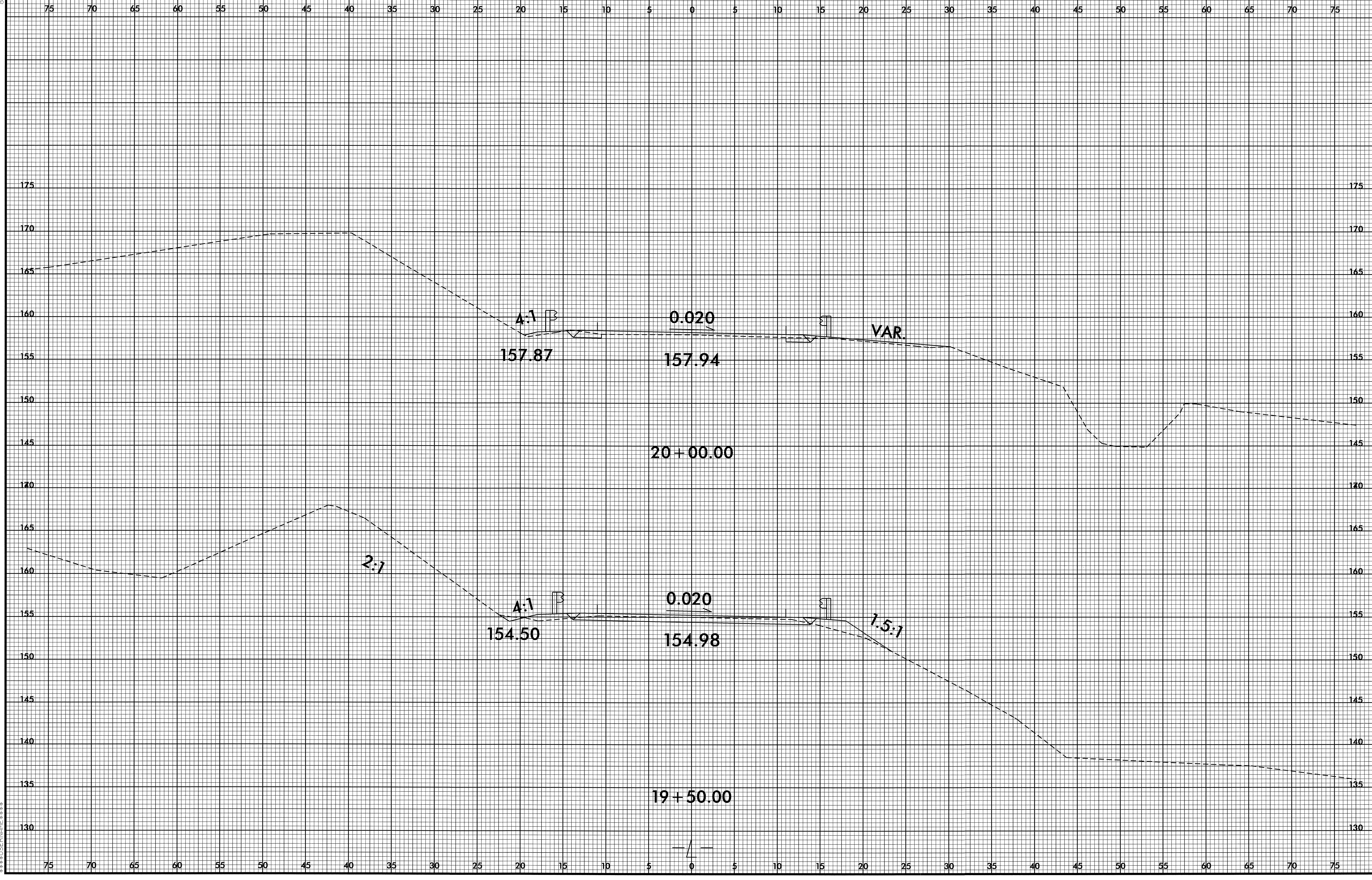

06 JAN 2010 10:07 L:\4559_rdy_xpl.dgn

8/23/99

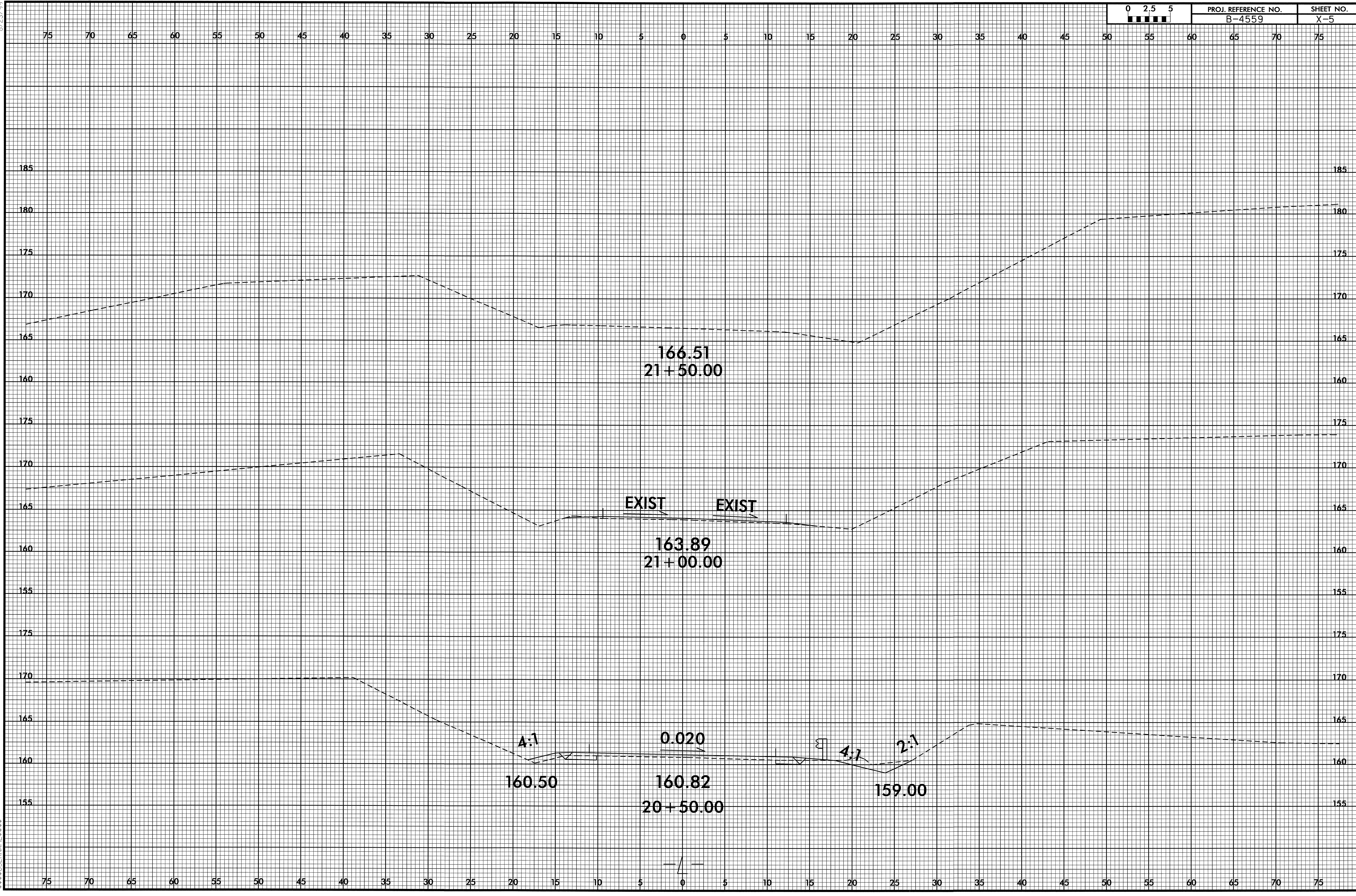

96 JAN 2010 10:07 64659_r.dwg