

STATE OF NORTH CAROLINA
DIVISION OF HIGHWAYS

STATE PROJECT REFERENCE NO.	SHEET NO.
B-4583	TCP-1

**PLAN FOR PROPOSED
TRAFFIC CONTROL, MARKING & DELINEATION
MOORE COUNTY**

B-4583

ROADWAY STANDARD DRAWINGS

THE FOLLOWING ROADWAY STANDARDS AS APPEAR IN "ROADWAY STANDARD DRAWINGS" - PROJECT SERVICES UNIT - N.C. DEPARTMENT OF TRANSPORTATION - RALEIGH, N.C., DATED JULY 2006 ARE APPLICABLE TO THIS PROJECT AND BY REFERENCE HEREBY ARE CONSIDERED A PART OF THESE PLANS:

STD. NO.	TITLE
1101.03	TEMPORARY ROAD CLOSURES
1101.11	TRAFFIC CONTROL DESIGN TABLES
1110.01	STATIONARY WORK ZONE SIGNS
1145.01	BARRICADES

INDEX OF SHEETS

SHEET NO.	TITLE
TCP-1	LIST OF APPLICABLE ROADWAY STANDARD DRAWINGS, LEGEND AND INDEX OF SHEETS
TCP-2	PROJECT NOTES AND PHASING
TCP-3	OFFSITE DETOUR AND ROAD CLOSURE SIGNING
SD-1	SIGN DESIGN

LEGEND

GENERAL

- DIRECTION OF TRAFFIC FLOW
- NORTH ARROW
- PROPOSED PVMT. EXIST. PVMT.
- WORK AREA
- REMOVAL OF EXISTING PAVEMENT

TRAFFIC CONTROL DEVICES

- TYPE I BARRICADE
- TYPE II BARRICADE
- TYPE III BARRICADE
- CONE
- DRUM SKINNY DRUM
- FLASHING ARROW PANEL (TYPE C)
- STATIONARY SIGN
- PORTABLE SIGN
- STATIONARY OR PORTABLE SIGN
- CRASH CUSHION
- CHANGEABLE MESSAGE SIGN
- TRUCK MOUNTED IMPACT ATTENUATOR (TMIA)
- POLICE
- FLAGGER

PAVEMENT MARKINGS

- CRYSTAL/CRYSTAL PAVEMENT MARKER
- YELLOW/YELLOW PAVEMENT MARKER
- CRYSTAL/RED PAVEMENT MARKER
- PAVEMENT MARKING SYMBOLS

TIP PROJECT:

05-NOV-2009 09:09
\\dot\dfsroot\01\p\proj\1199\projects-b\4583\traffic\trafficcontrol\top\B-4583_TC_TCP_1.dgn
sblennings AT WZTC24473J

APPROVED: _____ DATE: _____	PLAN PREPARED BY: N.C.D.O.T. WORK ZONE TRAFFIC CONTROL UNIT
	J. STUART BOURNE, P.E. TRAFFIC CONTROL ENGINEER
	JOSEPH ISHAK, P.E. TRAFFIC CONTROL PROJECT ENGINEER
	J.L. PORTANOVA, P.E. TRAFFIC CONTROL PROJECT DESIGN ENGINEER
	SPENCER JENNINGS TRAFFIC CONTROL DESIGN ENGINEER / TECHNICIAN

PROJECT NOTES

CHANGES MAY BE REQUIRED WHEN PHYSICAL DIMENSIONS IN THE DETAIL DRAWINGS, STANDARD DETAILS AND ROADWAY DETAILS ARE NOT ATTAINABLE TO MEET FIELD CONDITIONS, OR RESULT IN DUPLICATE, OR UNDESIRED OVERLAPPING OF DEVICES. MODIFICATION MAY INCLUDE: MOVING, SUPPLEMENTING, COVERING OR REMOVAL OF DEVICES, AS DIRECTED BY THE ENGINEER.

THE FOLLOWING GENERAL NOTES APPLY AT ALL TIMES FOR THE DURATION OF THE CONSTRUCTION PROJECT, EXCEPT WHEN OTHERWISE NOTED IN THE PLAN, OR DIRECTED BY THE ENGINEER.

TRAFFIC PATTERN ALTERATIONS

- A) NOTIFY THE ENGINEER TWENTY ONE (21) CALENDAR DAYS PRIOR TO ANY TRAFFIC PATTERN ALTERATION.

SIGNING

- B) PROVIDE PERMANENT SIGNING.
 C) PROVIDE FOR DETOUR SIGNING WITHIN AND OFF THE PROJECT LIMITS.
 D) COVER OR REMOVE ALL DETOUR SIGNS WITHIN AND OFF THE PROJECT LIMITS WHEN A DETOUR IS NOT IN OPERATION.
 E) ENSURE ALL NECESSARY SIGNING IS IN PLACE PRIOR TO ALTERING ANY TRAFFIC PATTERN.

TRAFFIC CONTROL DEVICES

- F) PLACE TYPE III BARRICADES, WITH "ROAD CLOSED" SIGN R11-2 ATTACHED, OF SUFFICIENT LENGTH TO CLOSE ENTIRE ROADWAY.

PHASING

STEP 1: USING RSD 1101.03, SHEET 1 OF 9, SHEETS TCP-3 AND SD-1, INSTALL DETOUR SIGNS, PLACE TYPE III BARRICADES TO CLOSE SR-1105 (PINEBLUFF LAKE RD) TO THROUGH TRAFFIC, AND DETOUR TRAFFIC OFFSITE.

STEP 2: AWAY FROM TRAFFIC, COMPLETE THE FOLLOWING:

- 1) REMOVE EXISTING STRUCTURE (NO. 176) AND CONSTRUCT PROPOSED STRUCTURE FROM -L- STA. 14+15 TO STA. 15+50. SEE ROADWAY PLANS.
- 2) CONSTRUCT PROPOSED ROADWAY UP TO AND INCLUDING FINAL SURFACE COURSE LAYER FROM -L- STA 12+30 TO STA 17+50 AND TIE INTO EXISTING PAVEMENT MARKINGS.
- 3) PLACE FINAL PAVEMENT MARKINGS FROM -L- STA. 12+30 TO -L- STA. 17+50 AND TIE INTO EXISTING PAVEMENT MARKINGS.

STEP 3: REMOVE ALL TRAFFIC CONTROL DEVICES AND DETOUR SIGNING. OPEN SR-1105 (PINEBLUFF LAKE RD) TO PROPOSED TRAFFIC PATTERN.

05-NOV-2009 09:10
 \\dot\dfsroot\0\proj\1\pgr\projects-b\4583\traff\traffcontrol\top\AB-4583.TC.TCP-2.dgn
 sblennings AT WZTC244731

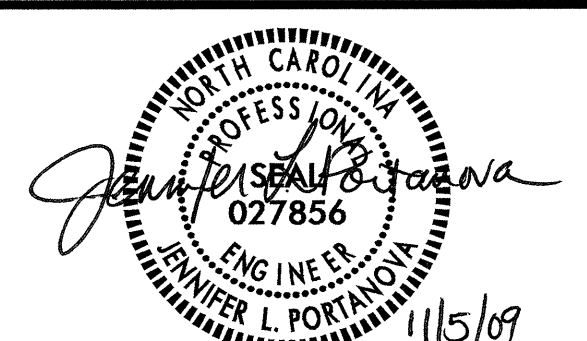
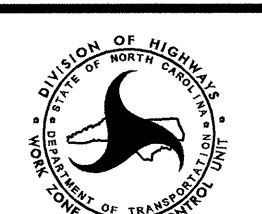
APPROVED: _____	DATE: _____	PROJECT NOTES AND PHASING		
		SCALE: NONE		
		DATE: APR 2009		REVISIONS
		DWG. BY: SBJ		
		DESIGN BY: SBJ		
REVIEWED BY: JLP		CADD FILE		

MOORE COUNTY

ABERDEEN

PINEBLUFF

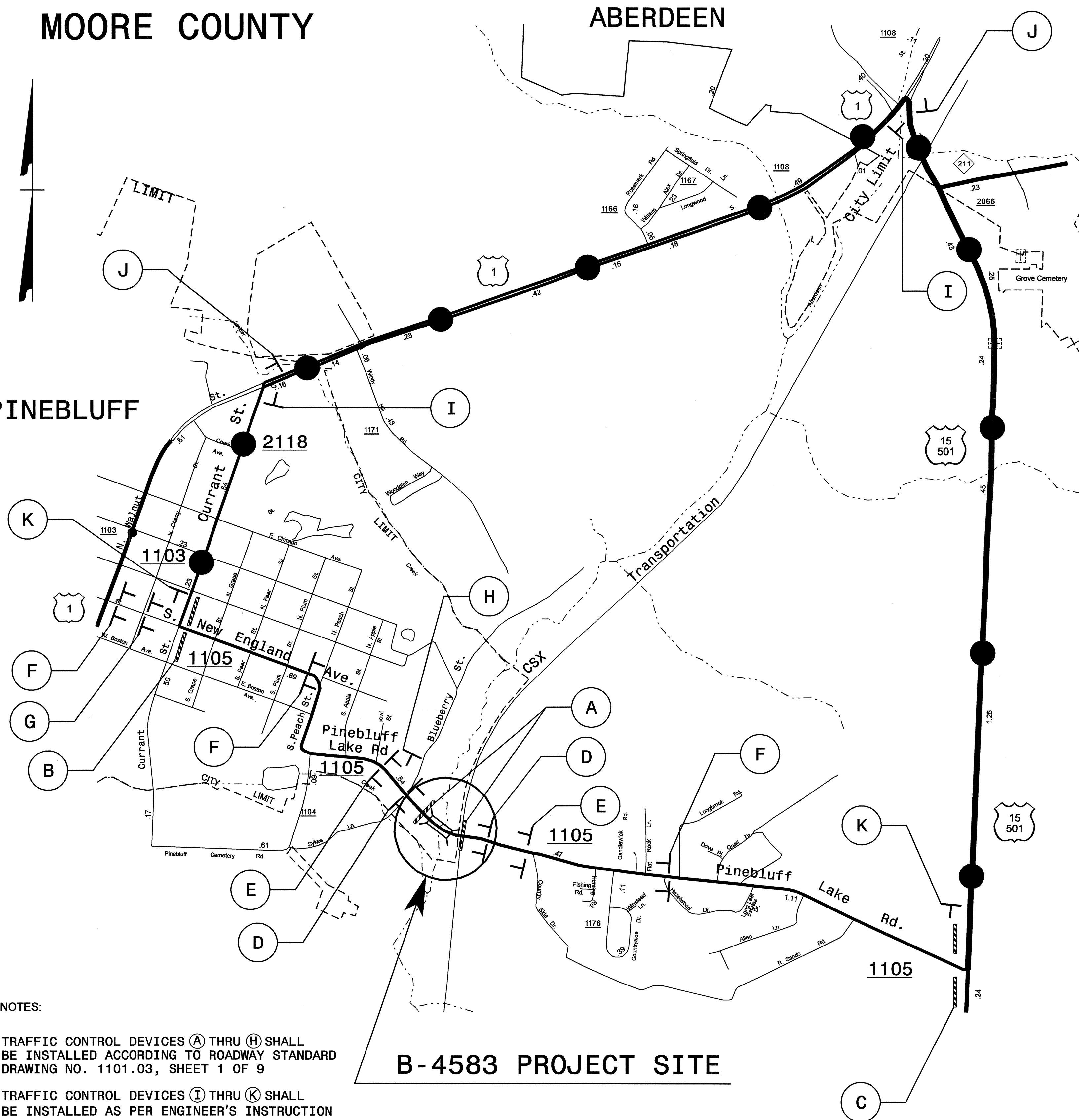

NOTES:

TRAFFIC CONTROL DEVICES (A) THRU (H) SHALL BE INSTALLED ACCORDING TO ROADWAY STANDARD DRAWING NO. 1101.03, SHEET 1 OF 9

TRAFFIC CONTROL DEVICES (I) THRU (K) SHALL BE INSTALLED AS PER ENGINEER'S INSTRUCTION

● ——— ● ——— ●
DETOUR ROUTE

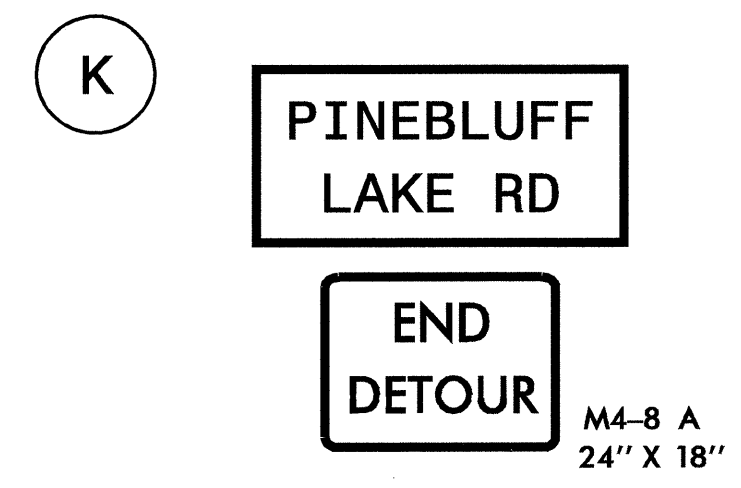
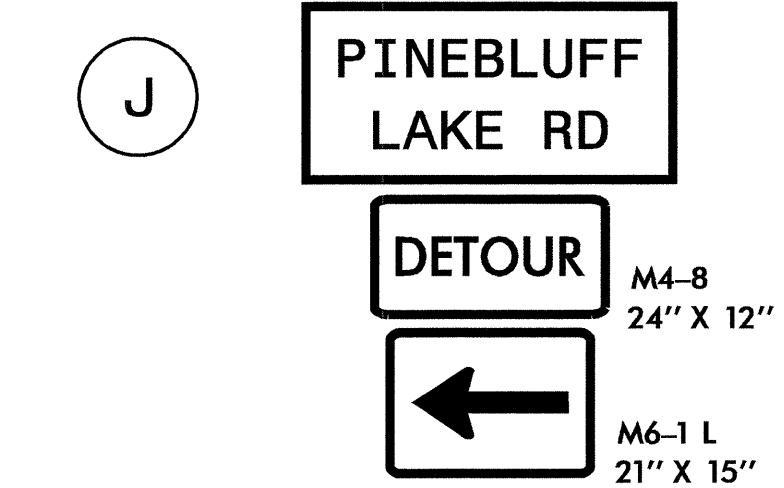
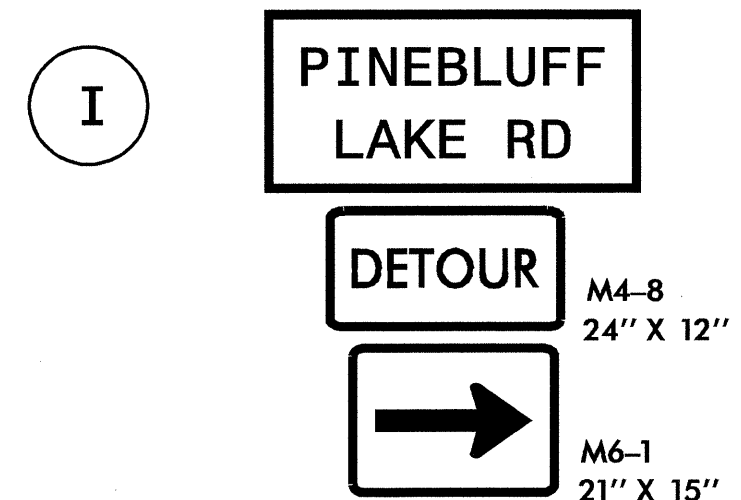
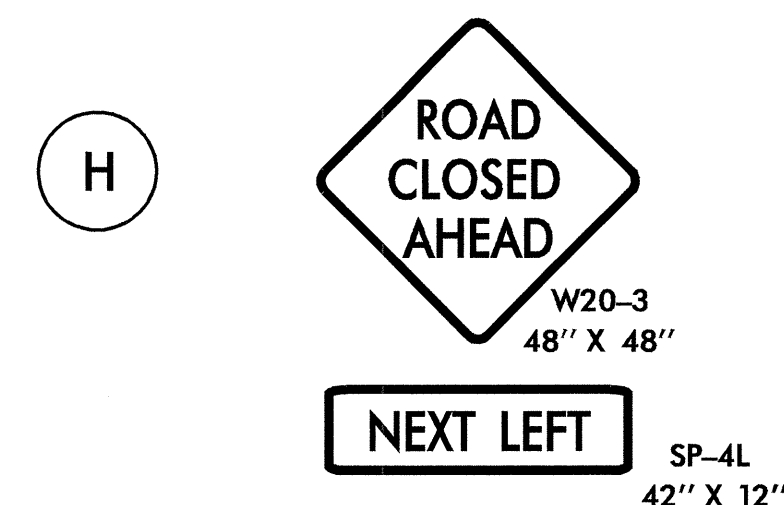
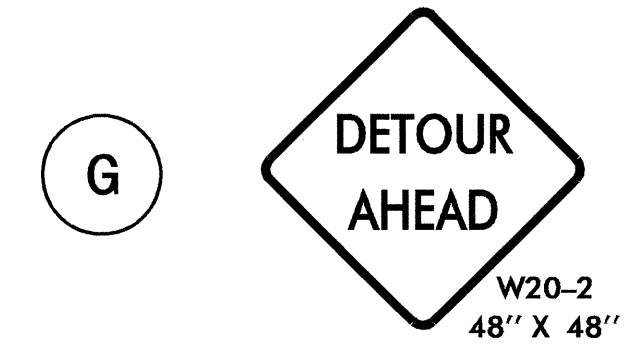
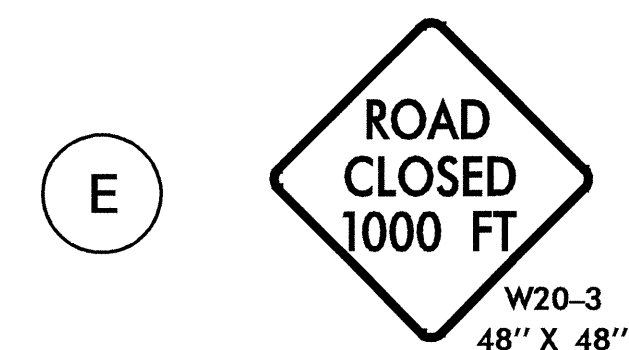
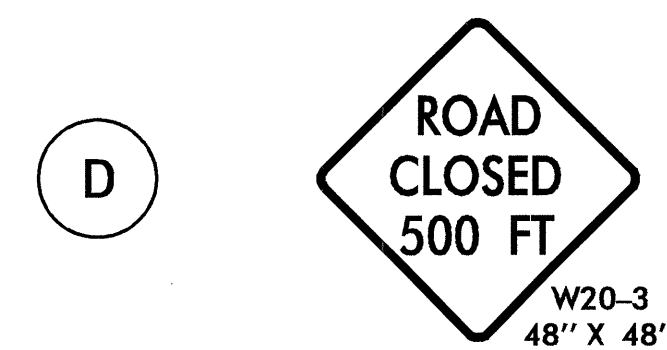
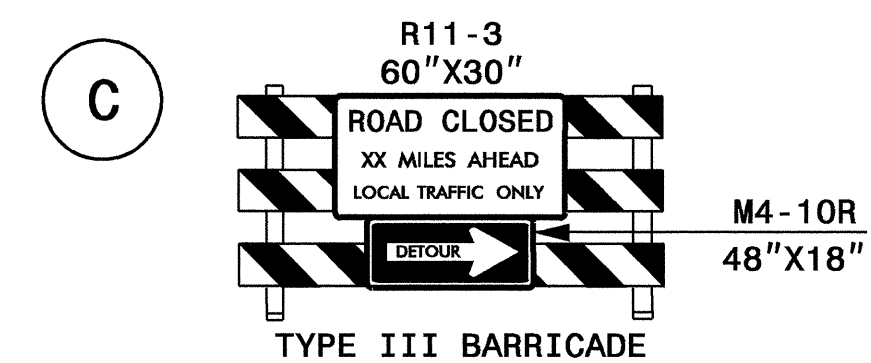
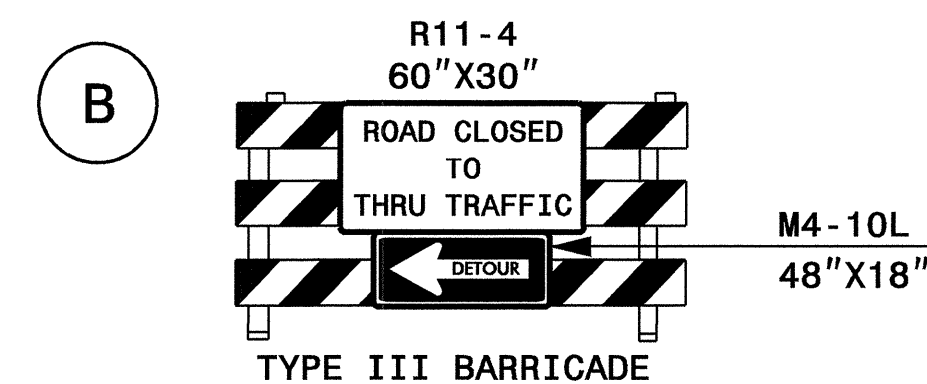
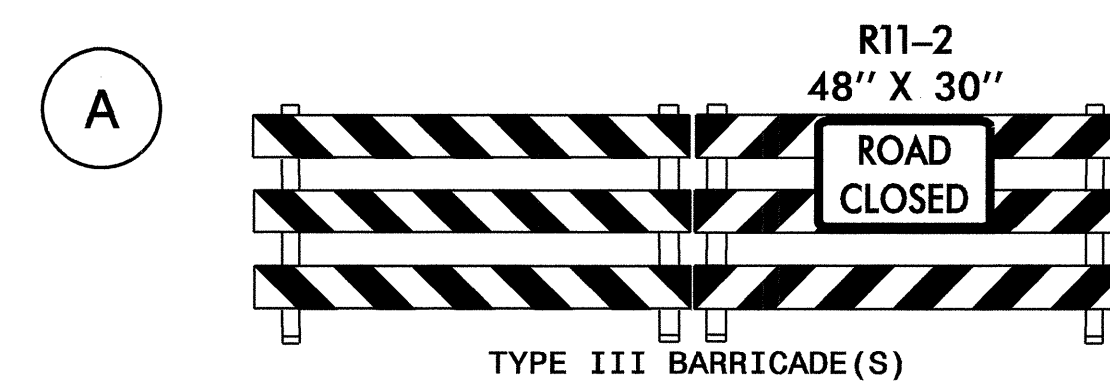

APPROVED:	DATE:	OFFSITE DETOUR AND ROAD CLOSURE SIGNING	
SCALE: NONE	DATE: APR 2009		REVISIONS
DWG. BY: SBJ	DESIGN BY: SBJ		
REVIEWED BY: JLP			

05-NOV-2009 09:10
 \\dot\dfsroot\p\proj\109\traffic\trafficcontrol\top\B-4583.TC.TCP-3.dgn
 sblennings AT WZ1024473J