

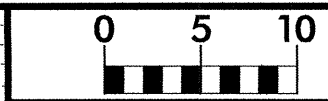

8/23/99

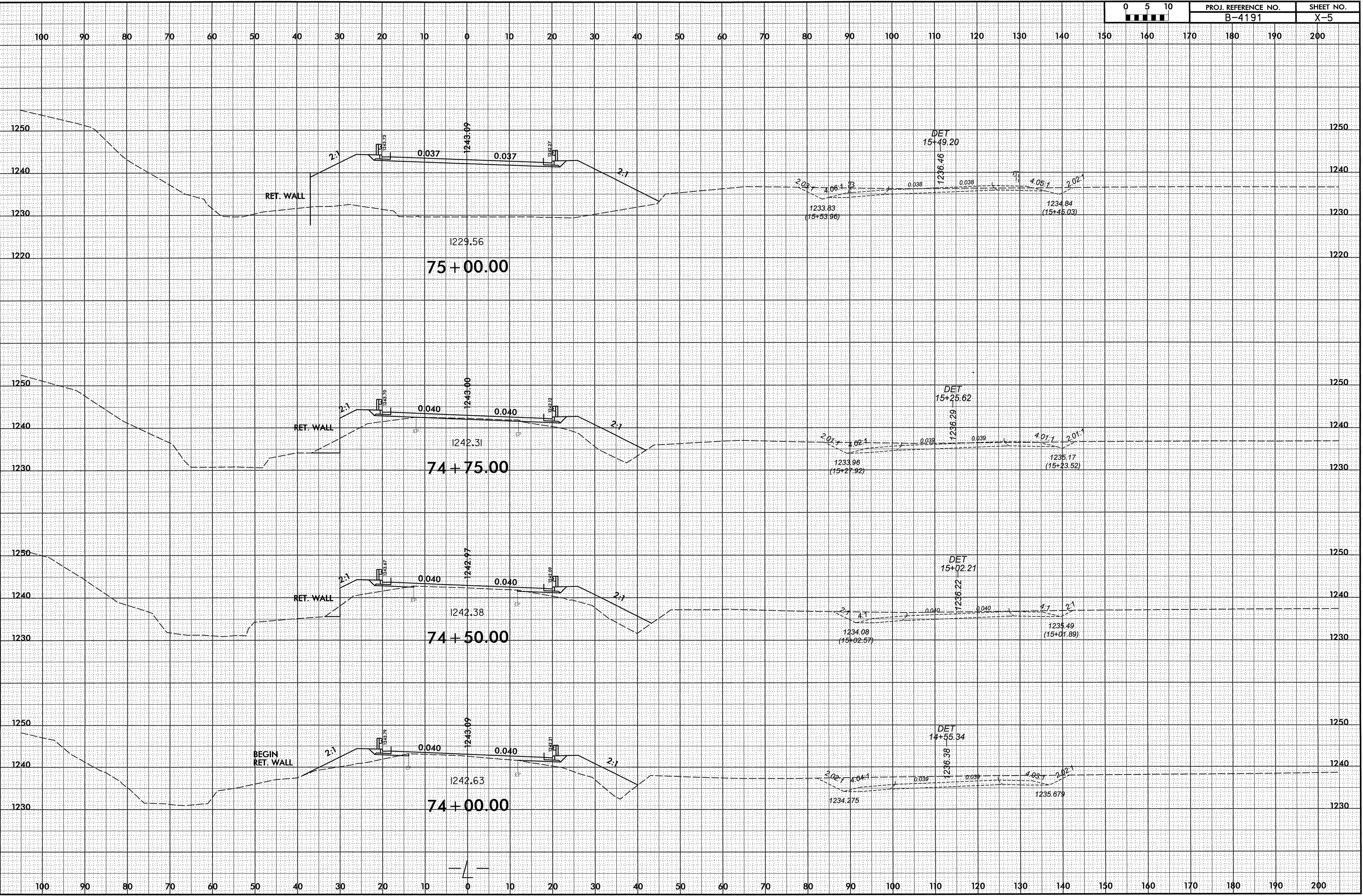

PROJ. REFERENCE NO.	SHEET NO.
B-4191	X-5



07/15/2009 11:40:53 AM C:\Vogel\99\Xsc\B4191\_Rdu\_xp1.LL\_DET.dgn



8/23/99



PROJ. REFERENCE NO. B-4191 SHEET NO. X-6

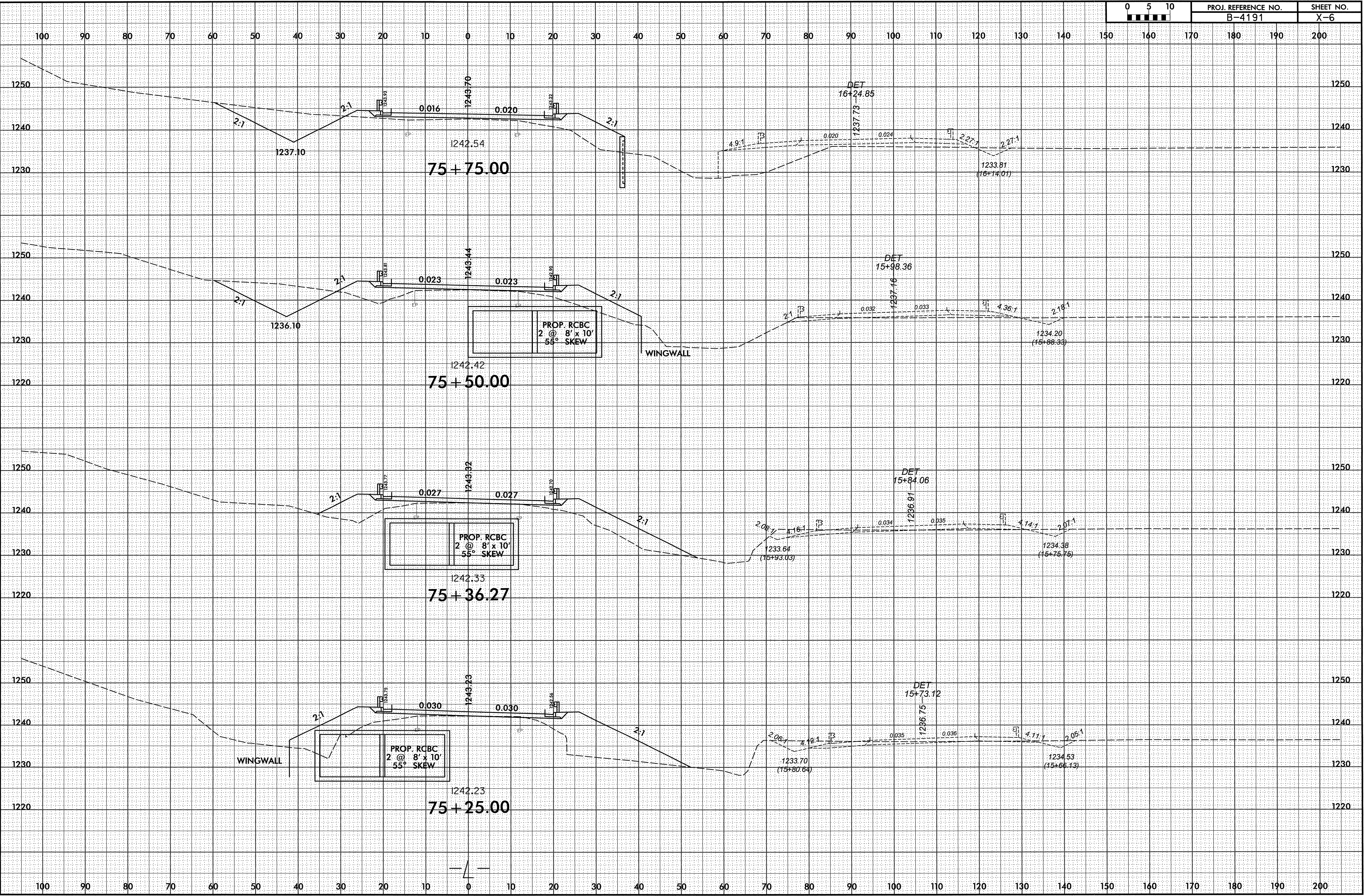

75+75.00

75+50.00

75+36.27

75+25.00

PROP. RCBC  
2 @ 8' x 10'  
55° SKEW

PROP. RCBC  
2 @ 8' x 10'  
55° SKEW

PROP. RCBC  
2 @ 8' x 10'  
55° SKEW

WINGWALL

WINGWALL

DET  
16+24.85

DET  
15+98.36

DET  
15+84.06

DET  
15+73.12

07/15/2009  
R:\Projects\B4191\_Xsc\B4191\_Rdwy\_xp1.LL\_DET.dgn  
01:41:17 PM



100 90 80 70 60 50 40 30 20 10 0 10 20 30 40 50 60 70 80 90 100 110 120 130 140 150 160 170 180 190 200

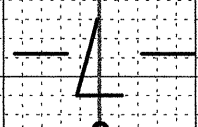
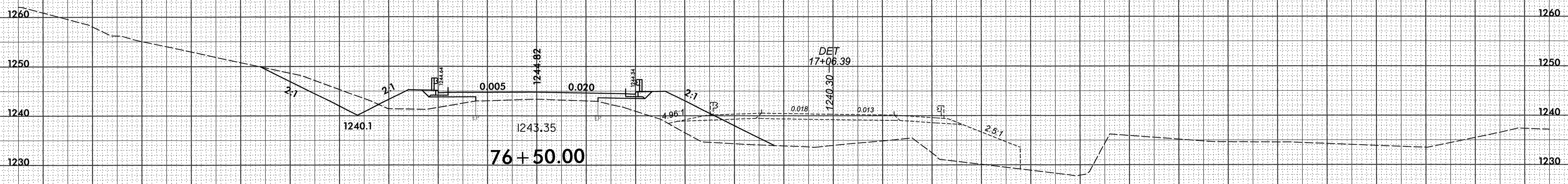
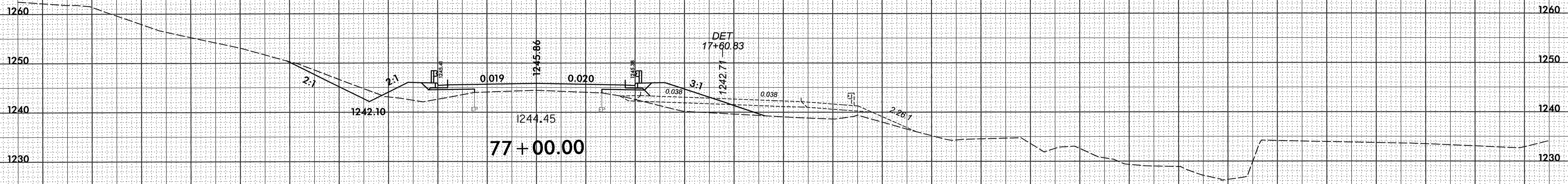



8/23/99

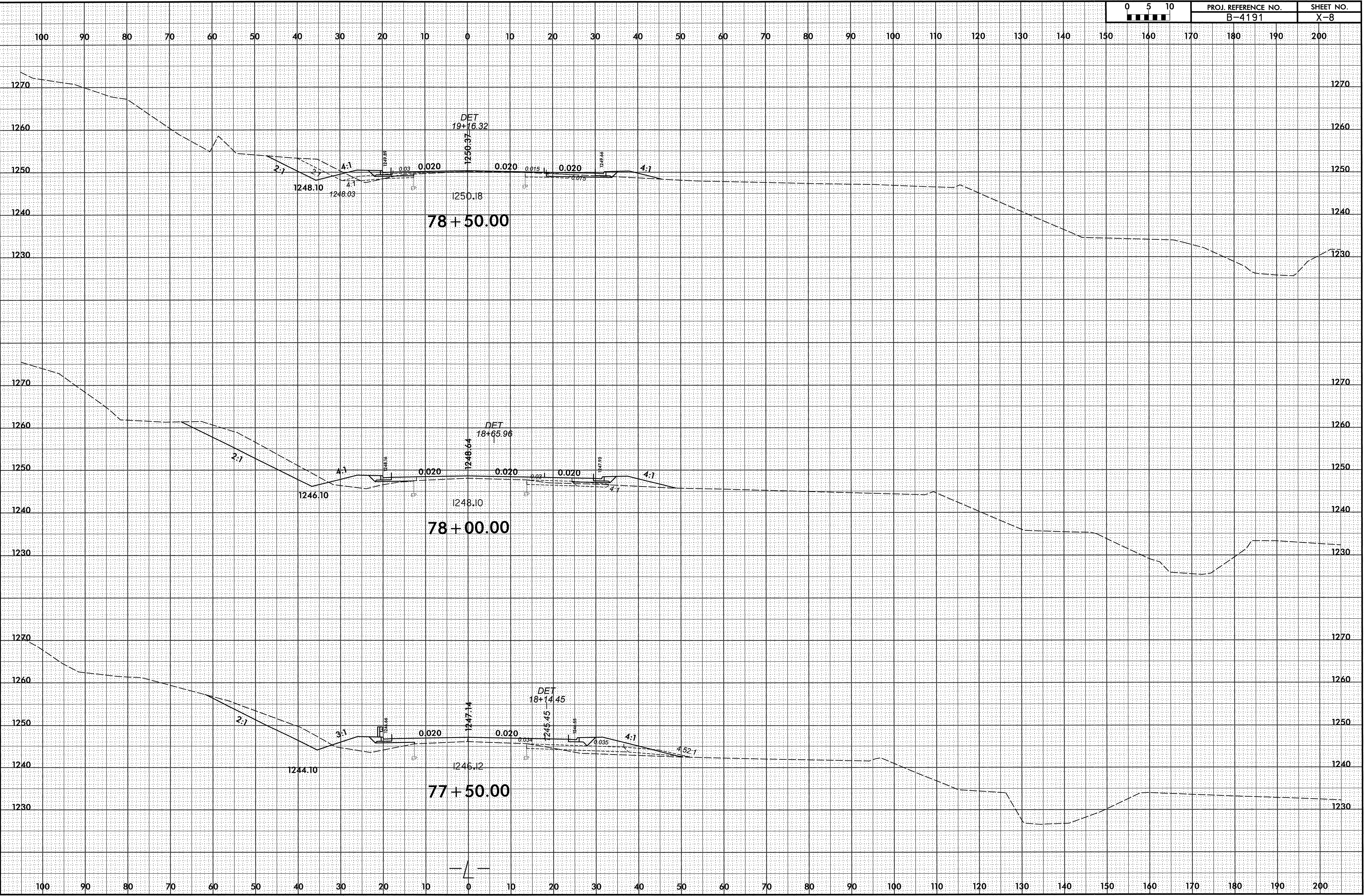

07/15/2009  
R:\Roadway\Xsc\B4191\_Rdu\_xp1.LL\_DET.dgn  
2:41:34 PM



8/23/99



PROJ. REFERENCE NO.	SHEET NO.
B-4191	X-9

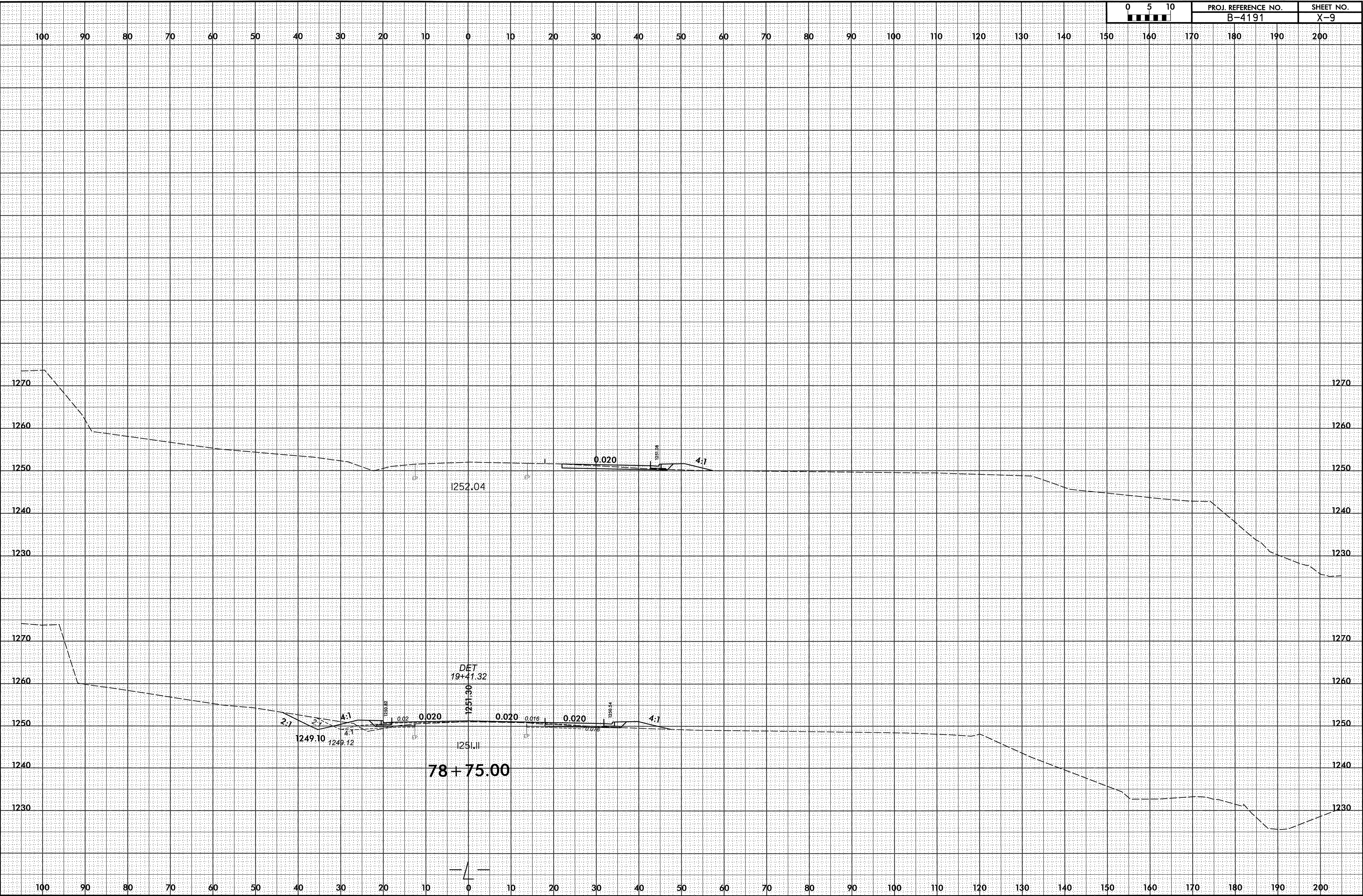

07/15/2009  
 R:\Roadway\Xsc\B4191\_RdLxp1L\_DET.dgn  
 2:41:43 PM