

Approximate quantities only. Unclassified excavation, borrow excavation, fine grading, clearing and grubbing, and removal of existing pavement will be paid for at the lump sum price for "Grading"

PROJ. REFERENCE NO.	SHEET NO.
B-4207	X-1A

**STATE OF NORTH CAROLINA
DIVISION OF HIGHWAYS**

NOTE: EMBANKMENT COLUMN DOES NOT INCLUDE BACKFILL FOR UNDERCUT

CROSS-SECTION SUMMARY

Stations -DET-			Uncl. Exc. (cu.yd.)	Embt (cu.yd)	Stations -L-			Uncl. Exc. (cu.yd.)	Embt (cu.yd)	Stations DET REM -L-			Uncl. Exc. (cu.yd.)	Embt (cu.yd)
	14+00.00		0	0		9+50.00	0	0		10+50.00	0	0		
	14+50.00		116	0		10+00.00	67	0		11+00.00	95	0		
	15+00.00		56	54		10+50.00	136	1		11+50.00	239	0		
	15+50.00		11	346		11+00.00	69	7		12+00.00	417	0		
	16+00.00		8	830		11+50.00	1	181		12+50.00	607	0		
	16+50.00		4	1211		12+00.00	24	515		13+00.00	860	0		
	17+00.00		0	1402		12+50.00	49	749		13+50.00	1163	0		
	17+50.00		0	1423		13+00.00	52	723		13+81.84	1013	0		
	17+85.00		0	1018		13+50.00	61	417						
						14+00.00	68	117						
						14+04.50	6	3						
Stations -DET-			Uncl. Exc. (cu.yd.)	Embt (cu.yd)	Stations -L-			Uncl. Exc. (cu.yd.)	Embt (cu.yd)	Stations DET REM -L-			Uncl. Exc. (cu.yd.)	Embt (cu.yd)
	19+35.00		0	0		15+79.50	0	0		15+31.91	0	0		
	19+50.00		0	686		16+00.00	29	119		15+50.00	620	0		
	20+00.00		0	1465		16+50.00	91	598		16+00.00	1332	0		
	20+50.00		0	1307		17+00.00	83	784		16+50.00	827	0		
	21+00.00		0	1280		17+50.00	70	763		17+00.00	669	0		
	21+50.00		0	1190		18+00.00	64	683		17+50.00	632	0		
	22+00.00		0	1015		18+50.00	33	571		18+00.00	535	0		
	22+50.00		0	810		19+00.00	5	361		18+50.00	444	0		
	23+00.00		6	529		19+50.00	6	139		19+00.00	337	0		
	23+50.00		10	228		20+00.00	5	31		19+50.00	179	0		
	24+00.00		24	51		20+50.00	2	2		20+00.00	63	0		
	24+50.00		36	0						20+50.00	23	0		

8/23/99

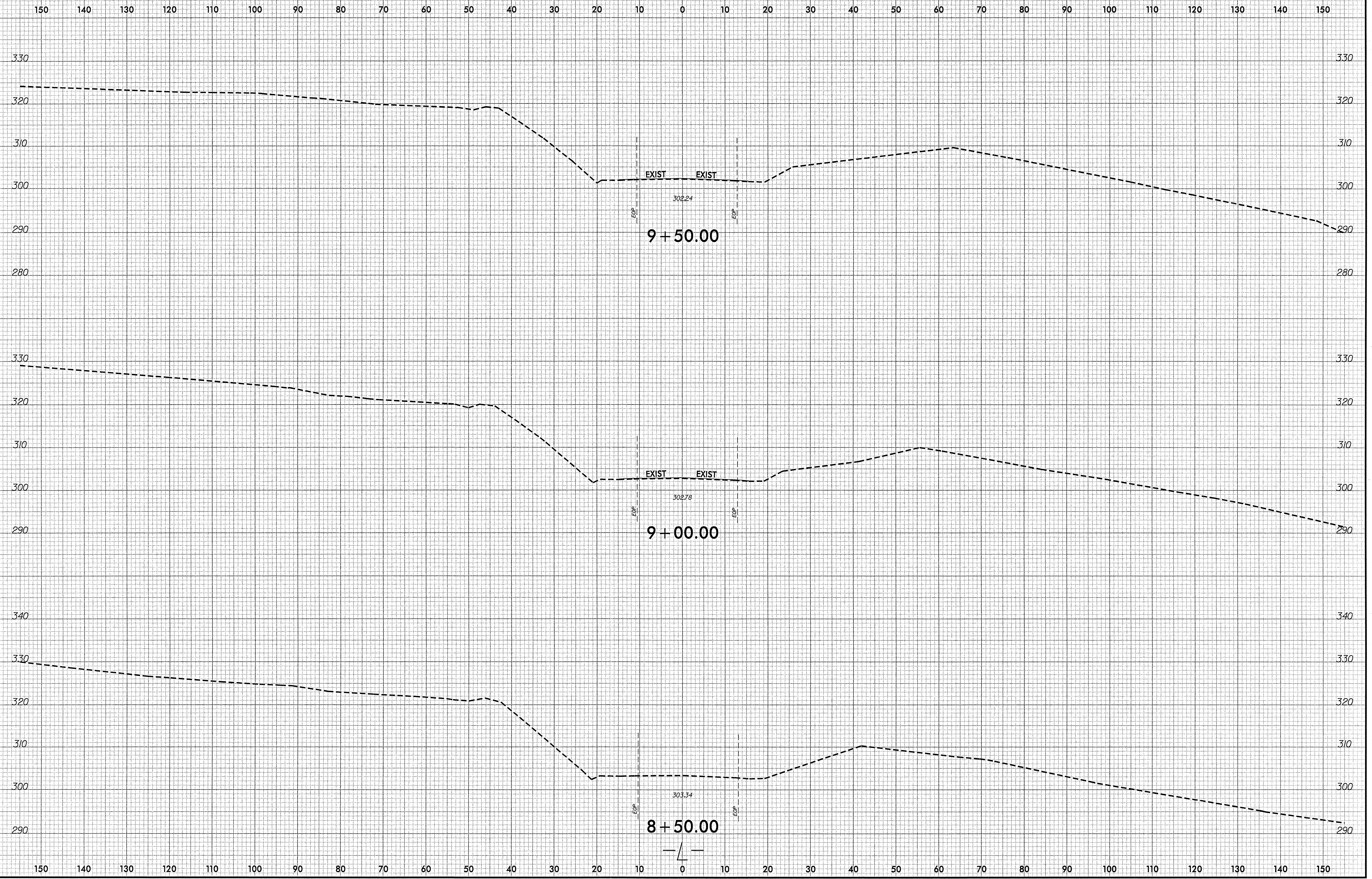

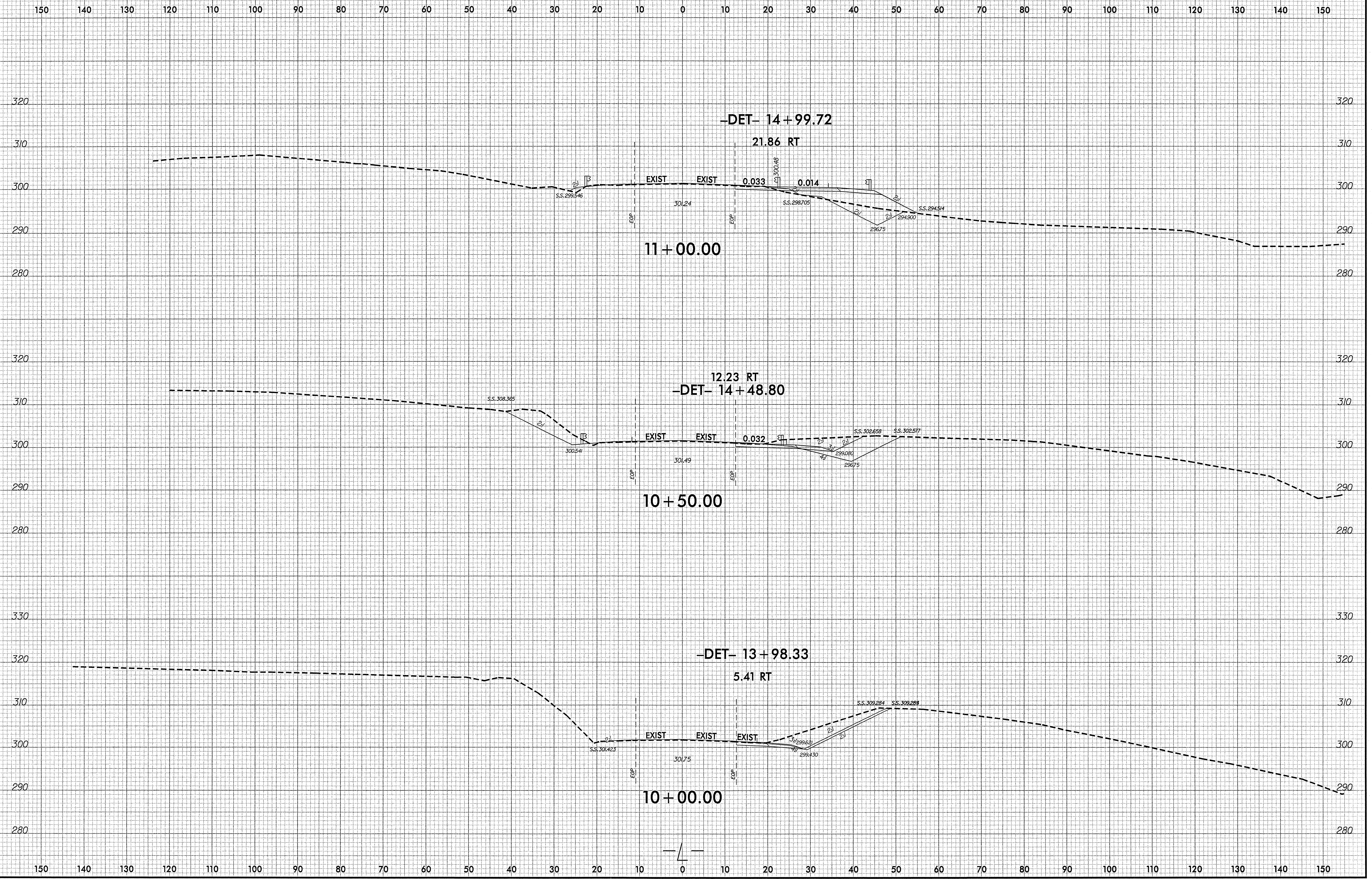

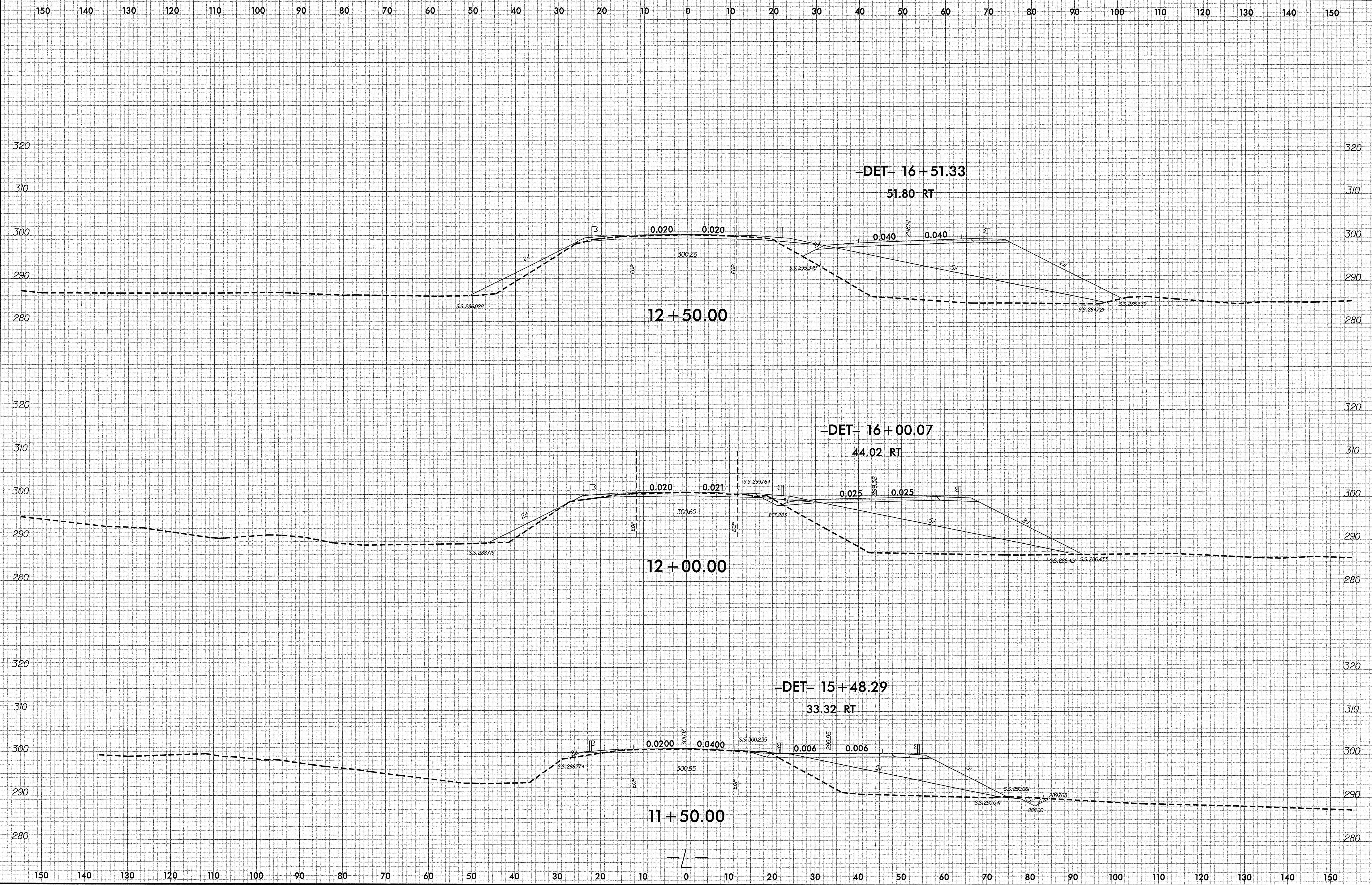

8/23/99

0 5 10	PROJ. REFERENCE NO.	SHEET NO.
	B-4207	X-4

150 140 130 120 110 100 90 80 70 60 50 40 30 20 10 0 10 20 30 40 50 60 70 80 90 100 110 120 130 140 150

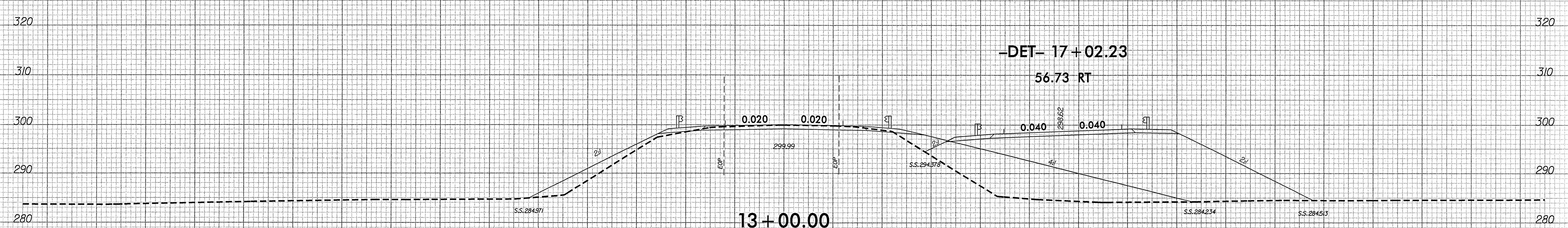
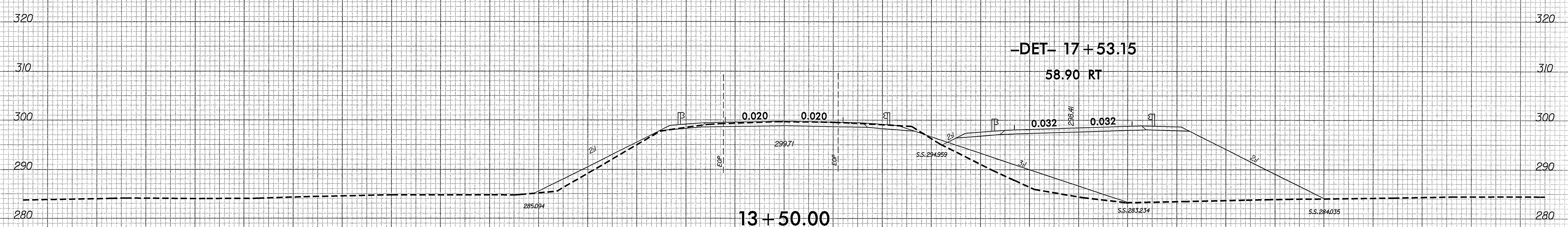
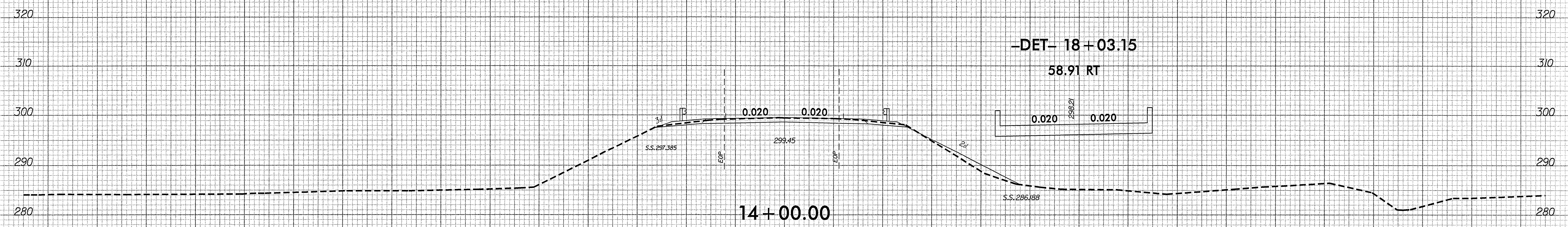

150 140 130 120 110 100 90 80 70 60 50 40 30 20 10 0 10 20 30 40 50 60 70 80 90 100 110 120 130 140 150

07_JAN-2009 15:27
 I:\Projects\B4207\B4207\Roadway\Xsc\B4207_FDY_XPL.dgn
 10/20/02

8/23/99

0 5 10	PROJ. REFERENCE NO.	SHEET NO.
	B-4207	X-5

320 150 140 130 120 110 100 90 80 70 60 50 40 30 20 10 0 10 20 30 40 50 60 70 80 90 100 110 120 130 140 150 320

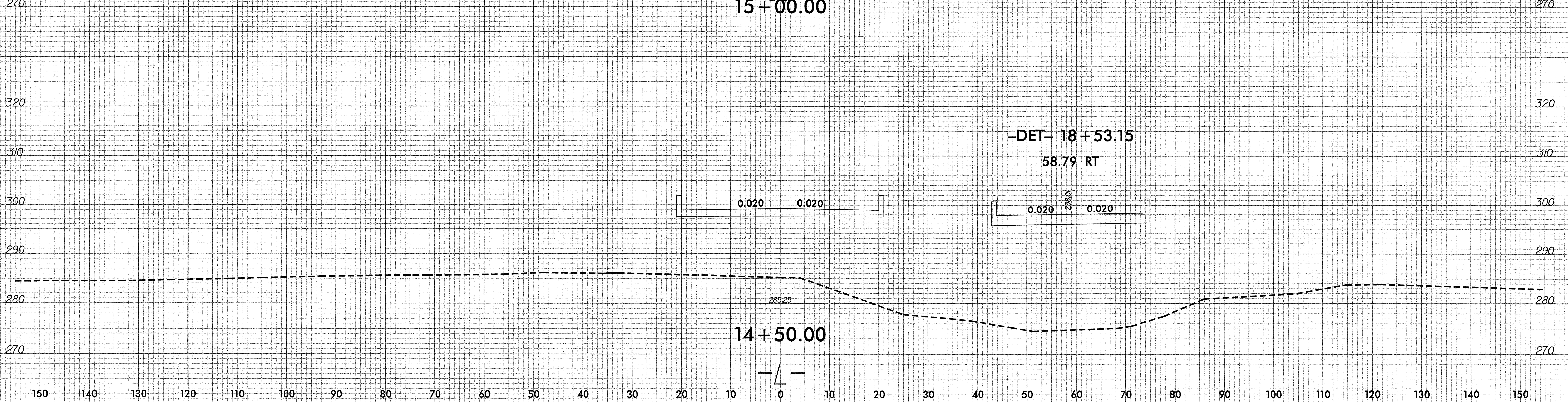
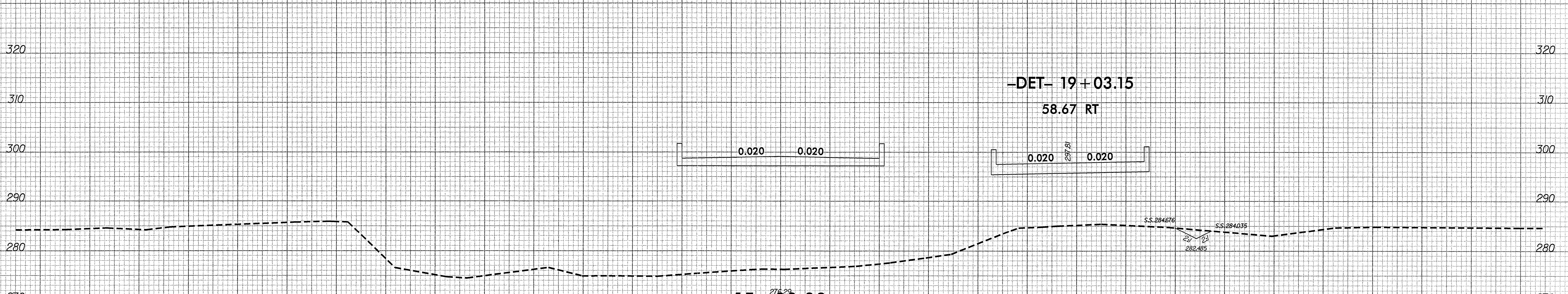
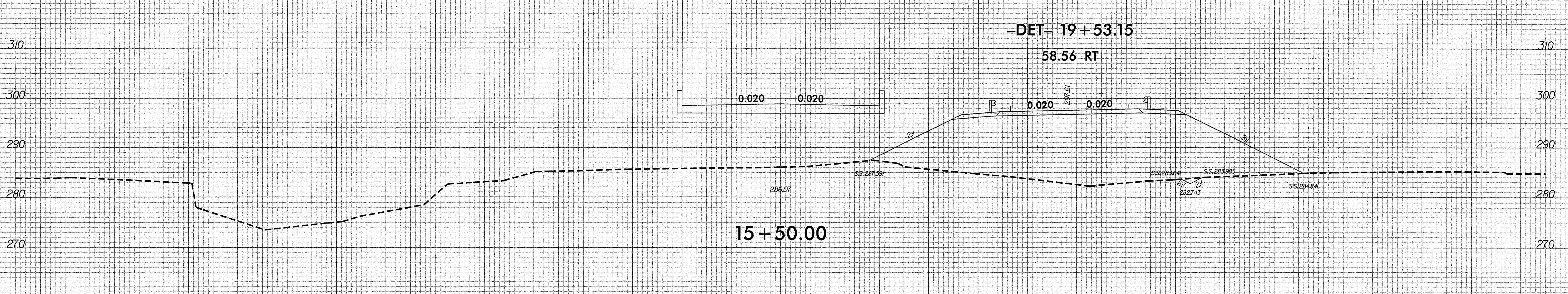

150 140 130 120 110 100 90 80 70 60 50 40 30 20 10 0 10 20 30 40 50 60 70 80 90 100 110 120 130 140 150

07-JAN-2009 15:27
I:\Projects\1400\B3\edge Group 46 Final Design\B4207\Roadway\Xsc\B4207_RDY_XPL.dgn
L:\code\AL\142025

320 150 140 130 120 110 100 90 80 70 60 50 40 30 20 10 0 10 20 30 40 50 60 70 80 90 100 110 120 130 140 150 320

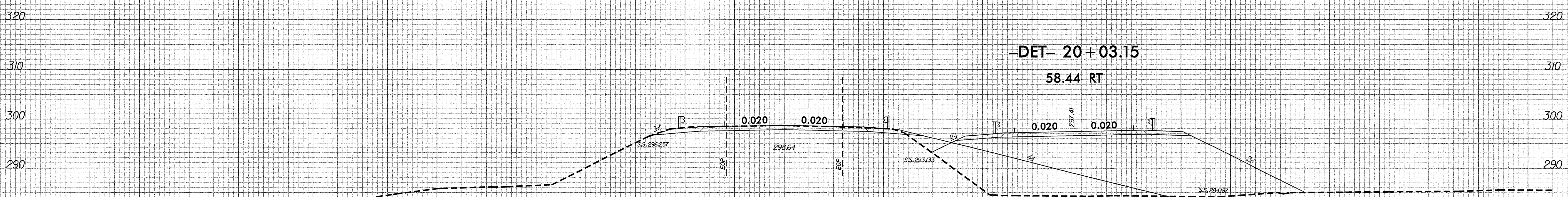
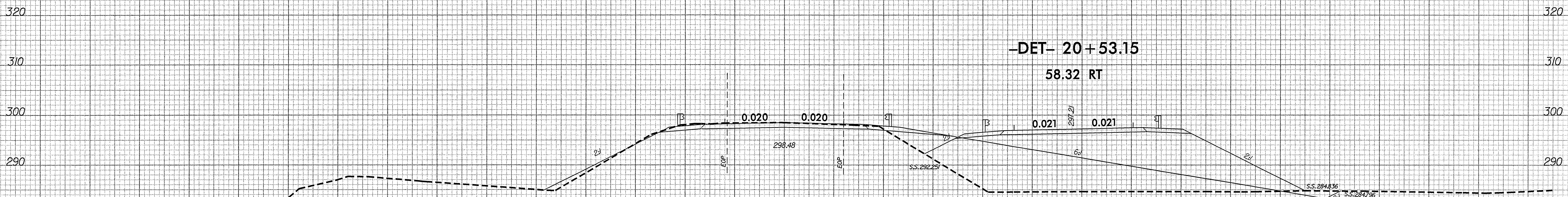
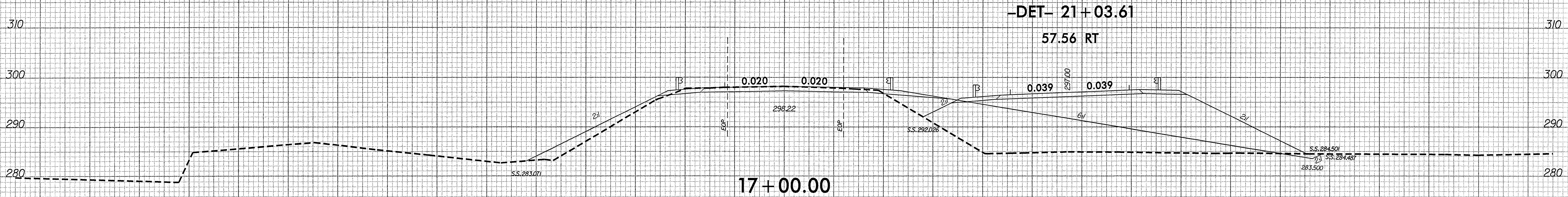

150 140 130 120 110 100 90 80 70 60 50 40 30 20 10 0 10 20 30 40 50 60 70 80 90 100 110 120 130 140 150 270

8/23/99

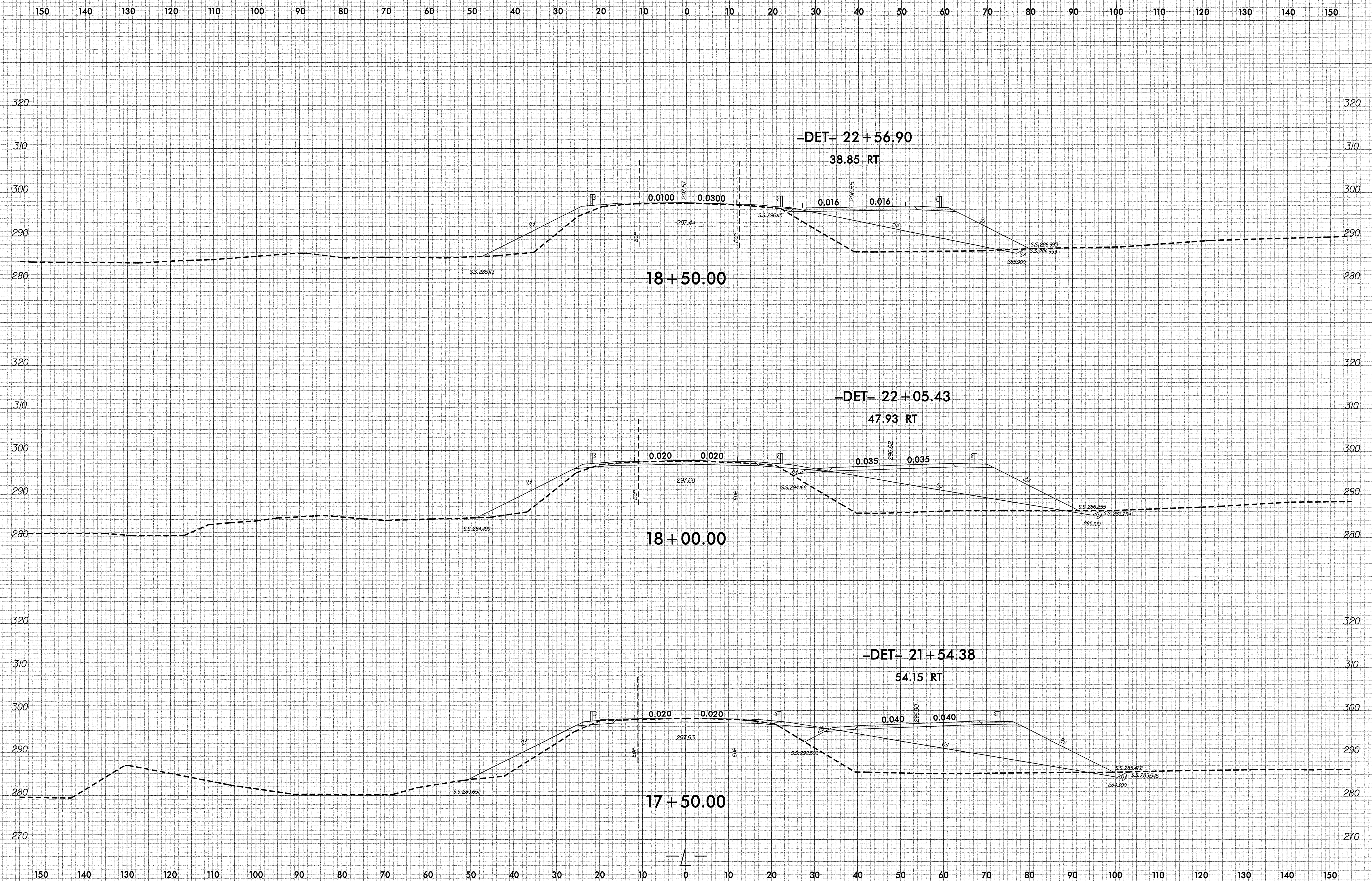

07_JAN-2009 15:27
I:\Projects\B4207\Roadway\Sec\B4207_FDY_XPL.dgn
1/20/09

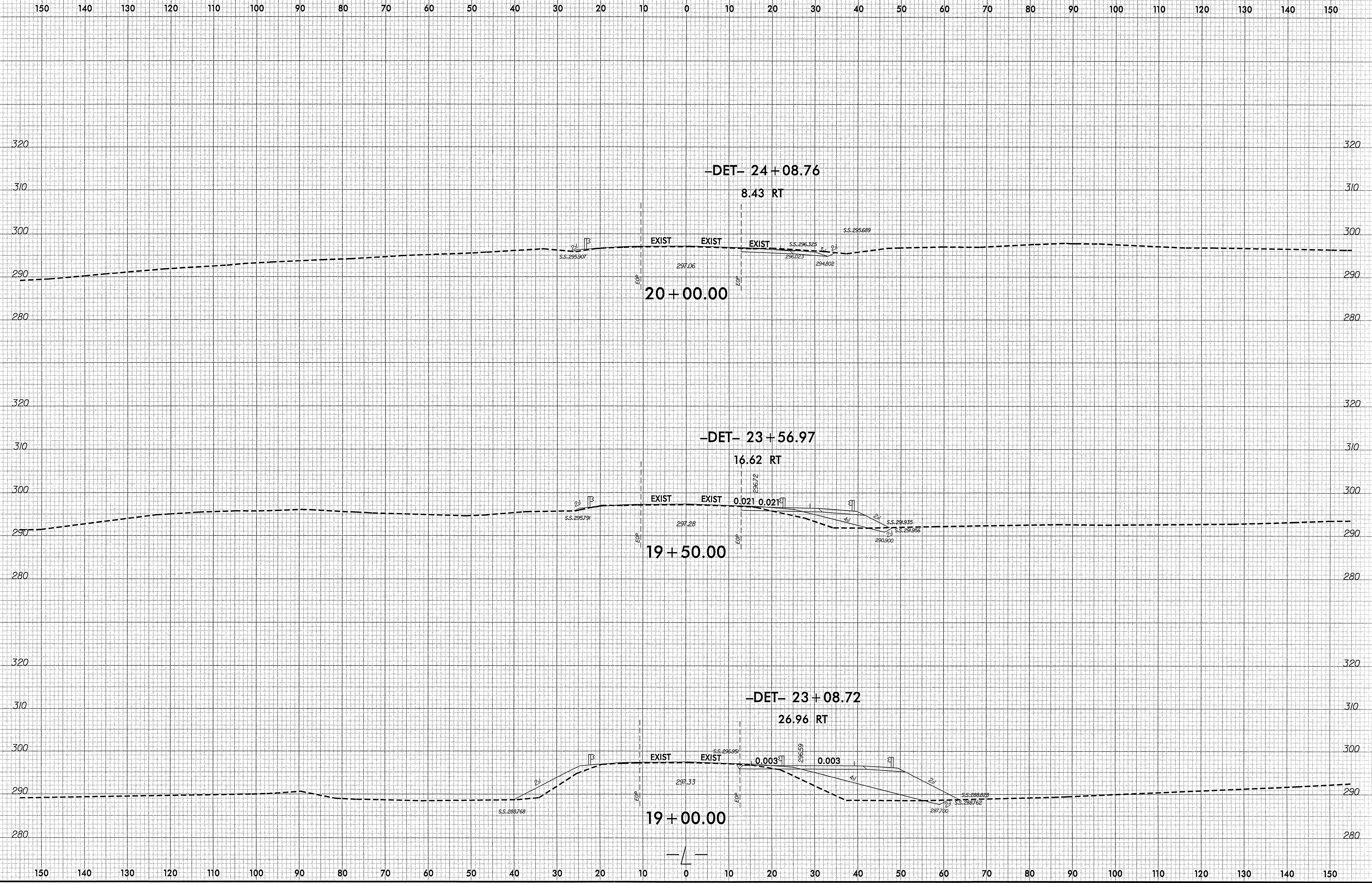

8/23/99
17-FEB-2009 12:08
C:\Projects\A001\B...
Group 46 Final Design\B4207\Roadway\Xsc B4207_RDY_XPL.dgn

