

DIVISION OF HIGHWAYS STATE OF NORTH CAROLINA

CROSS SECTION SUMMARY

IN CUBIC YARDS

| -L- LOCATION | UNCLASSIFIED EXCAVATION | EMBT |
|-----------------------|----------------------------|------|
| | | |
| 12+50 | 36 | 4 |
| 13+00 | 42 | 18 |
| 13+50 | 32 | 31 |
| 14+00 | 33 | 267 |
| 14+50 | 27 | 448 |
| 14+59.48 BEGIN BRIDGE | 5 | 79 |
| 15+24.55 END BRIDGE | 0 | 0 |
| 15+50 | 0 | 74 |
| 16+00 | 0 | 234 |
| 16+50 | 0 | 252 |
| 17+00 | 23 | 158 |
| 17+50 | 61 | 51 |
| 18+00 | 86 | 85 |
| 18+50 | 19 | 178 |
| 19+00 | 0 | 103 |

| -Y- LOCATION | UNCLASSIFIED EXCAVATION | EMBT |
|--------------|----------------------------|------|
| | | |
| 10+50 | 31 | 61 |
| 11+00 | 132 | 63 |
| 11+50 | 162 | 37 |
| 12+00 | 103 | 19 |
| 12+50 | 72 | 9 |
| 12+80 | 12 | 2 |

| -DR-2A- LOCATION | UNCLASSIFIED EXCAVATION | EMBT |
|------------------|----------------------------|------|
| | | |
| 10+50 | 0 | 21 |
| 11+00 | 0 | 189 |
| 11+40.22 | 0 | 332 |
| | | |
| | | |
| | | |

NOTE: Earthwork quantities are calculated by the Roadway Design Unit. These earthwork quantities are based in part on subsurface data provided by the Geotechnical Engineering Unit.

Approximate quantities only. Unclassified excavation, borrow excavation, fine grading, clearing and grubbing, and removal of existing pavement will be paid for at the contract lump sum price for "grading".

6/4/99
 TIME TO DESIGN

8/23/99

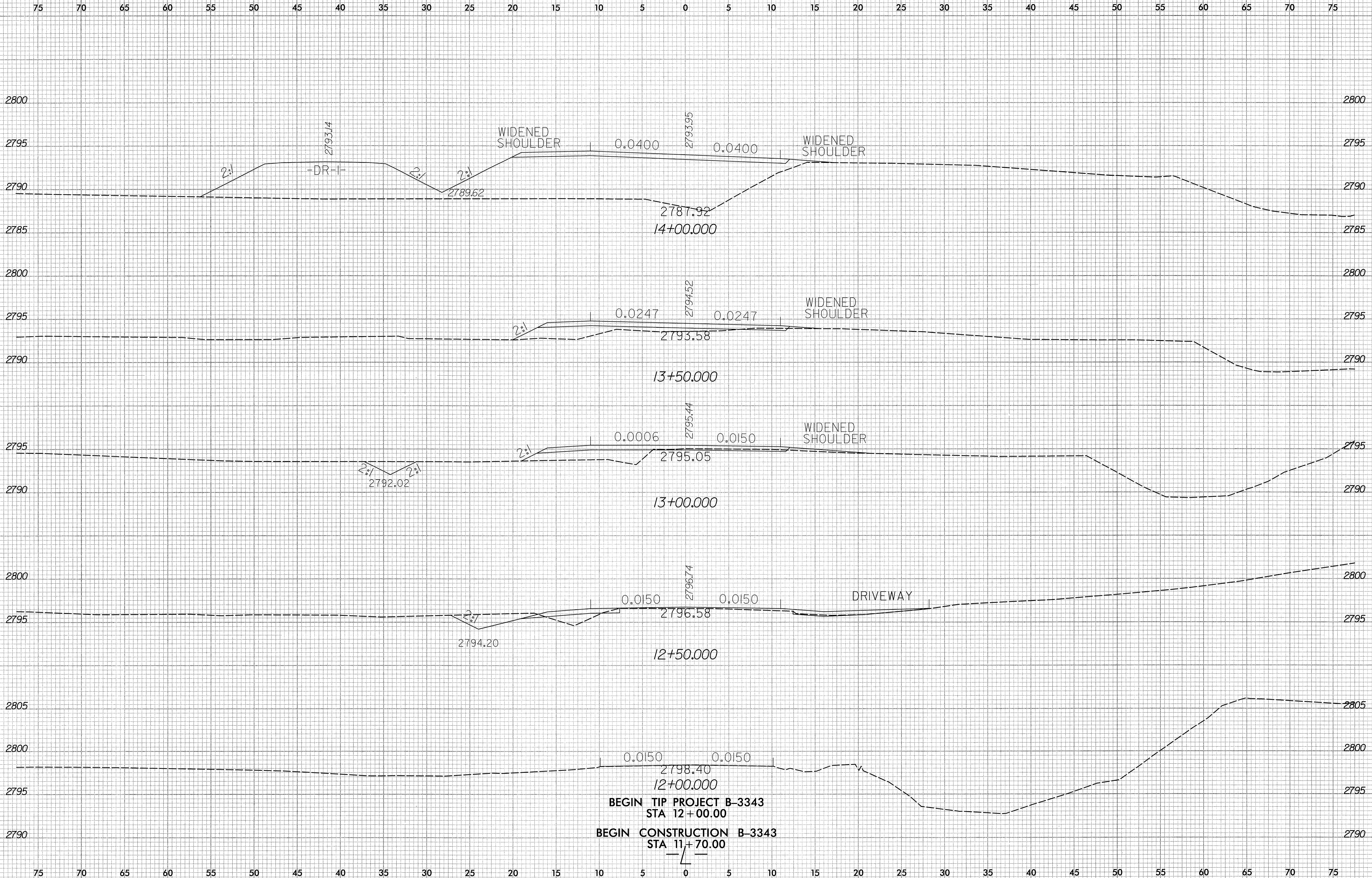

BEGIN TIP PROJECT B-3343
 STA 12+00.00
 BEGIN CONSTRUCTION B-3343
 STA 11+70.00

SYSTEMS ENGINEERING

8/23/99

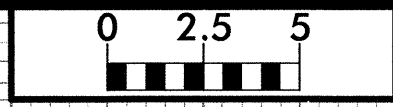

PROJ. REFERENCE NO.
B-3343

SHEET NO.
X-2

75 70 65 60 55 50 45 40 35 30 25 20 15 10 5 0 5 10 15 20 25 30 35 40 45 50 55 60 65 70 75

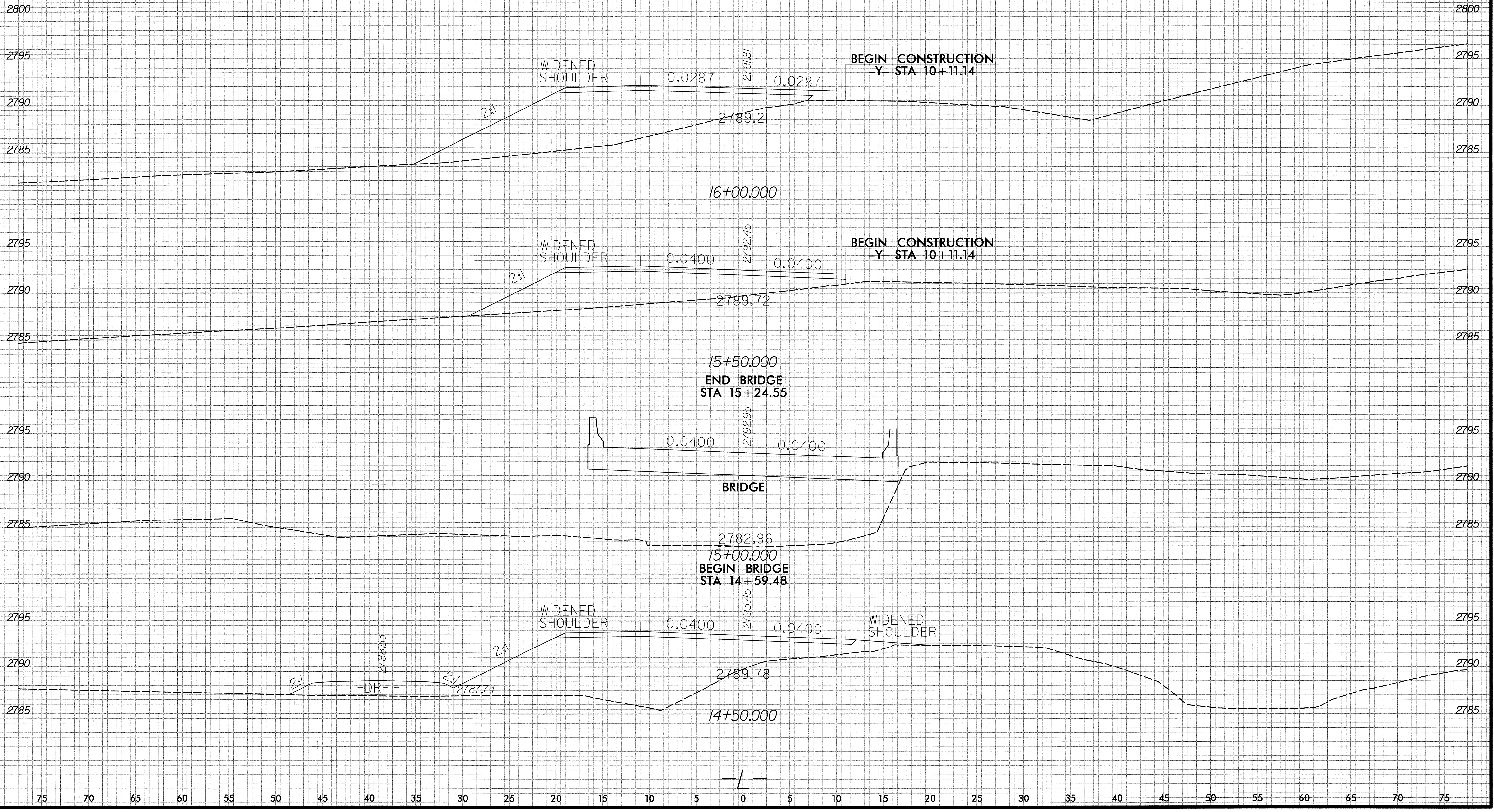

SYSTEMS
DO NOT
DELETE
NAME

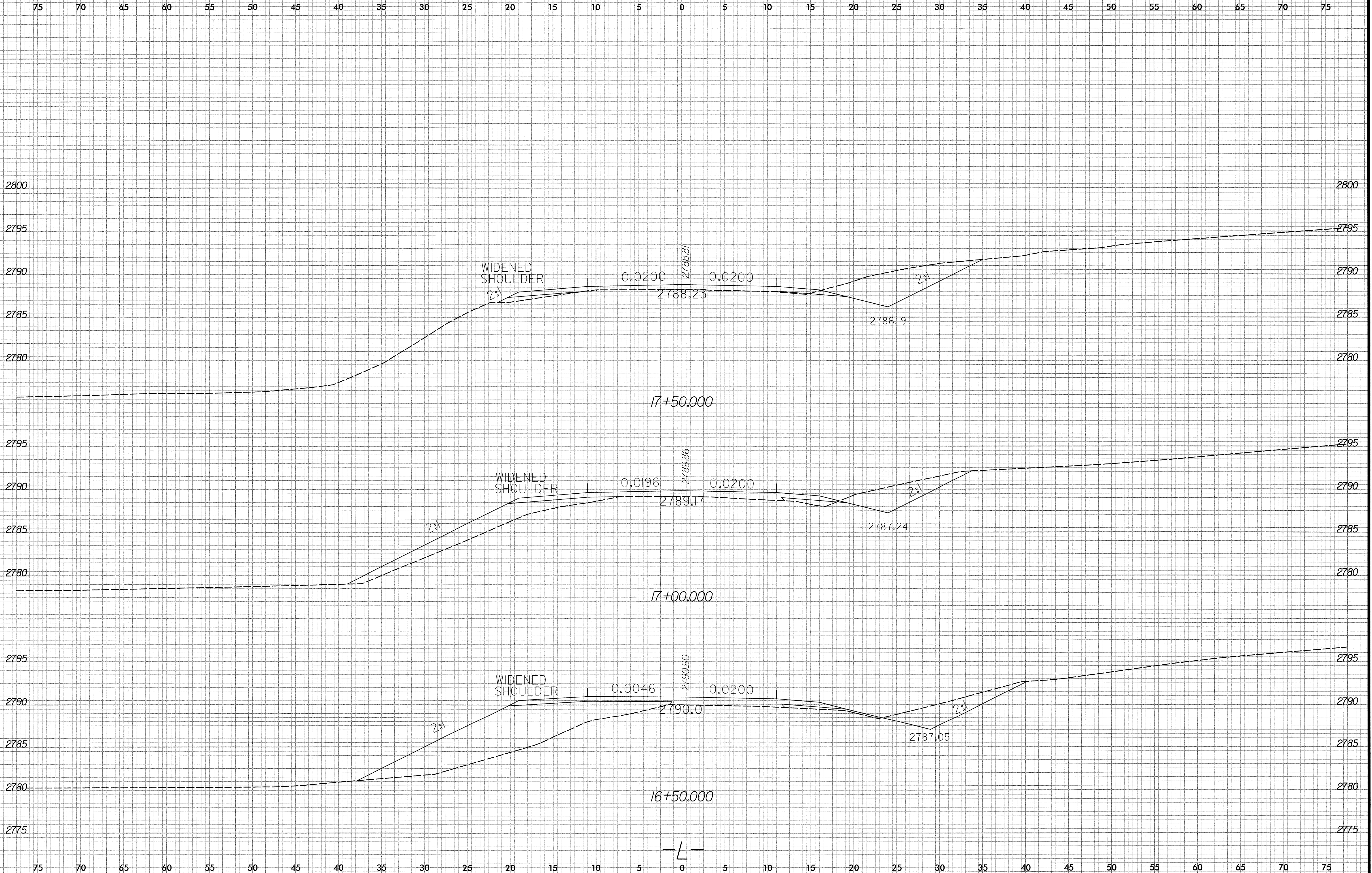
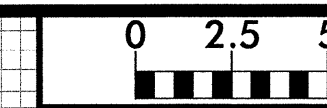

SYSTEMS CONDITION SURVEY

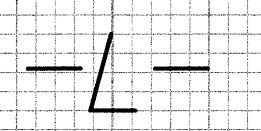

8/23/99

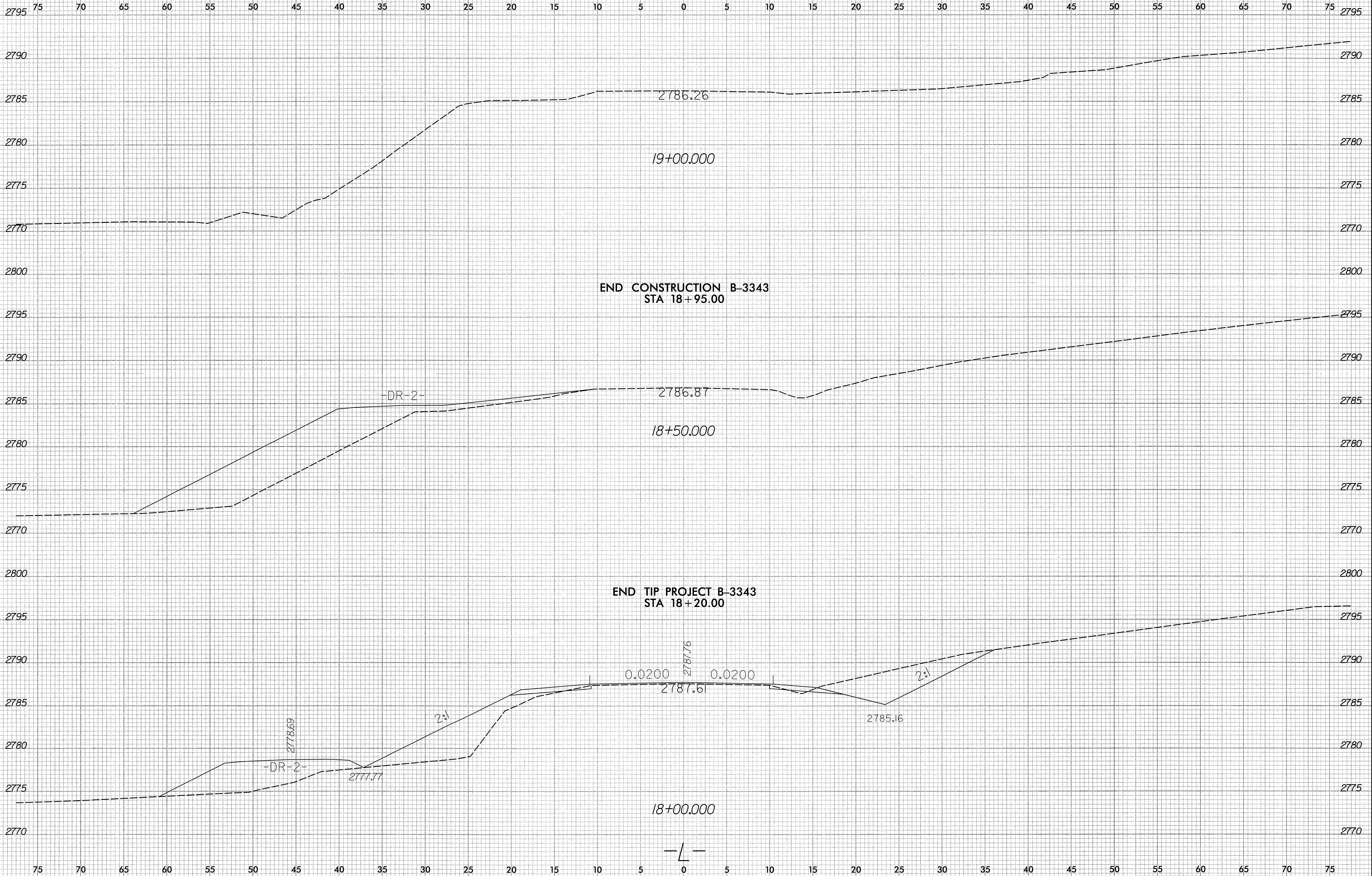

SYNOPSIS OF CONDITIONS
 ALL DIMENSIONS ARE IN FEET
 UNLESS OTHERWISE NOTED
 THIS DRAWING IS A PART OF A CONTRACT
 FOR THE CONSTRUCTION OF
 THE PROJECT B-3343
 AND IS NOT TO BE USED FOR ANY OTHER
 PURPOSE WITHOUT THE WRITTEN
 PERMISSION OF THE ENGINEER

8/23/99

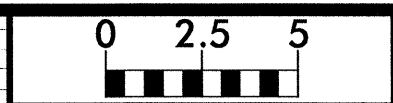

PROJ. REFERENCE NO.
B-3343

SHEET NO.
X-5

75 70 65 60 55 50 45 40 35 30 25 20 15 10 5 0 5 10 15 20 25 30 35 40 45 50 55 60 65 70 75

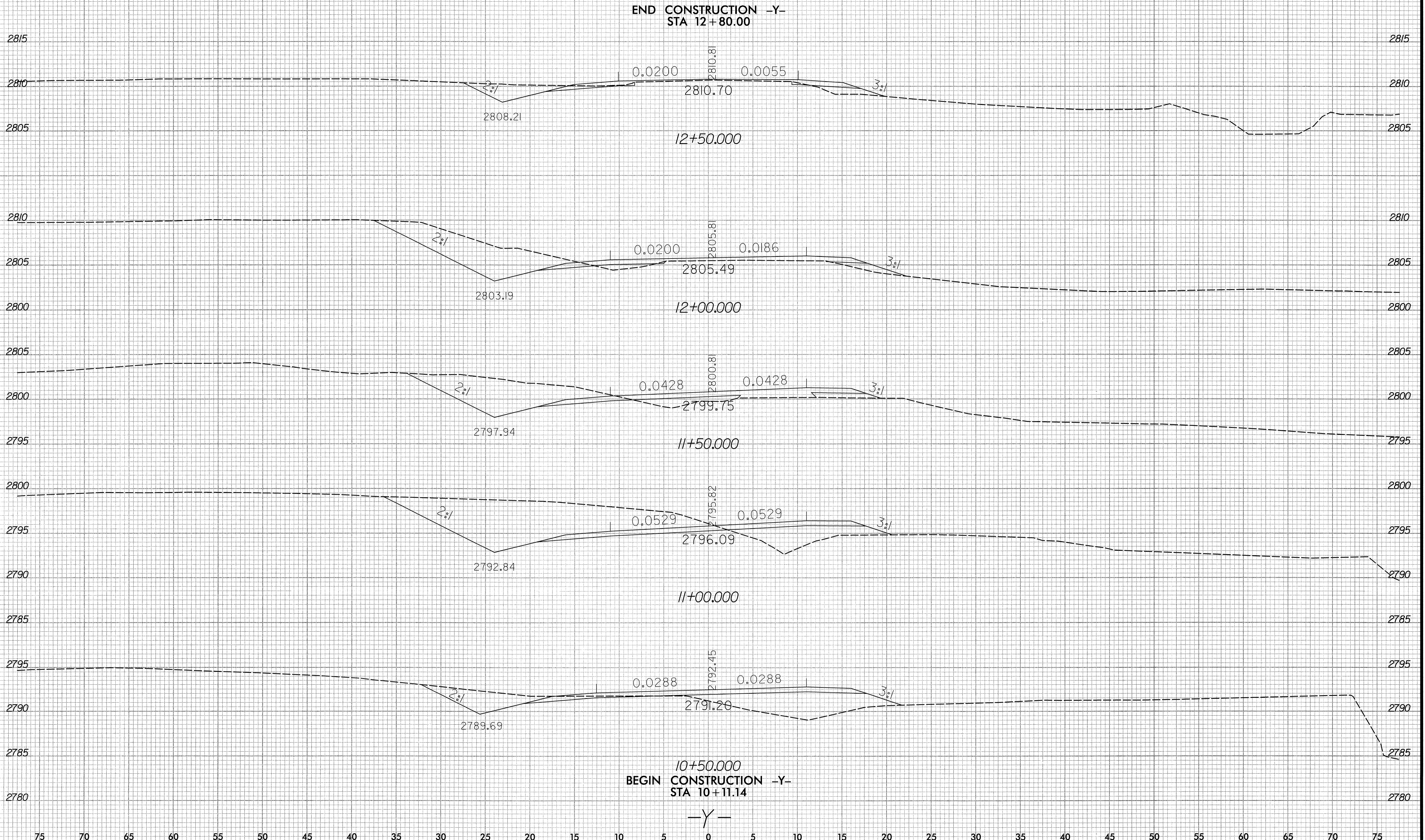

SYSTEMS
 DODSON
 CONSULTANTS

8/23/99
CUSTOMER'S USE ONLY

