

STATE OF NORTH CAROLINA
DIVISION OF HIGHWAYS

CROSS-SECTION SUMMARY

PROJ. REFERENCE NO.	SHEET NO.
B-4177	X-1

Approximate quantities only. borrow excavation, shoulder borrow, fine grading, clearing and grubbing, breaking of existing pavement and removal of existing pavement will be paid for at the lump sum price for "Grading".

NOTE: EMBANKMENT COLUMN DOES NOT INCLUDE BACKFILL FOR UNDERCUT

Station	Uncl. Exc.	Embt
L	(cu. yd.)	(cu. yd.)
16+00.00	0	0
16+25.00	2	3
16+50.00	2	5
16+75.00	1	9
17+00.00	0	25
17+25.00	0	50
17+50.00	0	73
17+75.00	0	96
18+00.00	0	129
18+20.00	0	119
Station	Uncl. Exc.	Embt
L	(cu. yd.)	(cu. yd.)
19+50.00	0	0
19+75.00	94	65
20+00.00	196	17
20+25.00	178	2
20+50.00	112	0
20+75.00	143	0
21+00.00	257	0
21+25.00	366	0
21+50.00	363	0
21+75.00	201	0
22+00.00	60	0
22+25.00	24	0
22+50.00	1	0
22+75.00	25	0
Station	Uncl. Exc.	Embt
Dw1A	(cu. yd.)	(cu. yd.)
10+25.00	0	0
10+50.00	101	0

8/23/99

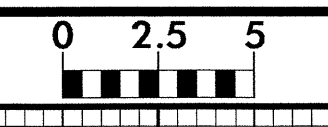

PROJ. REFERENCE NO.	SHEET NO.
B-4177	X-2

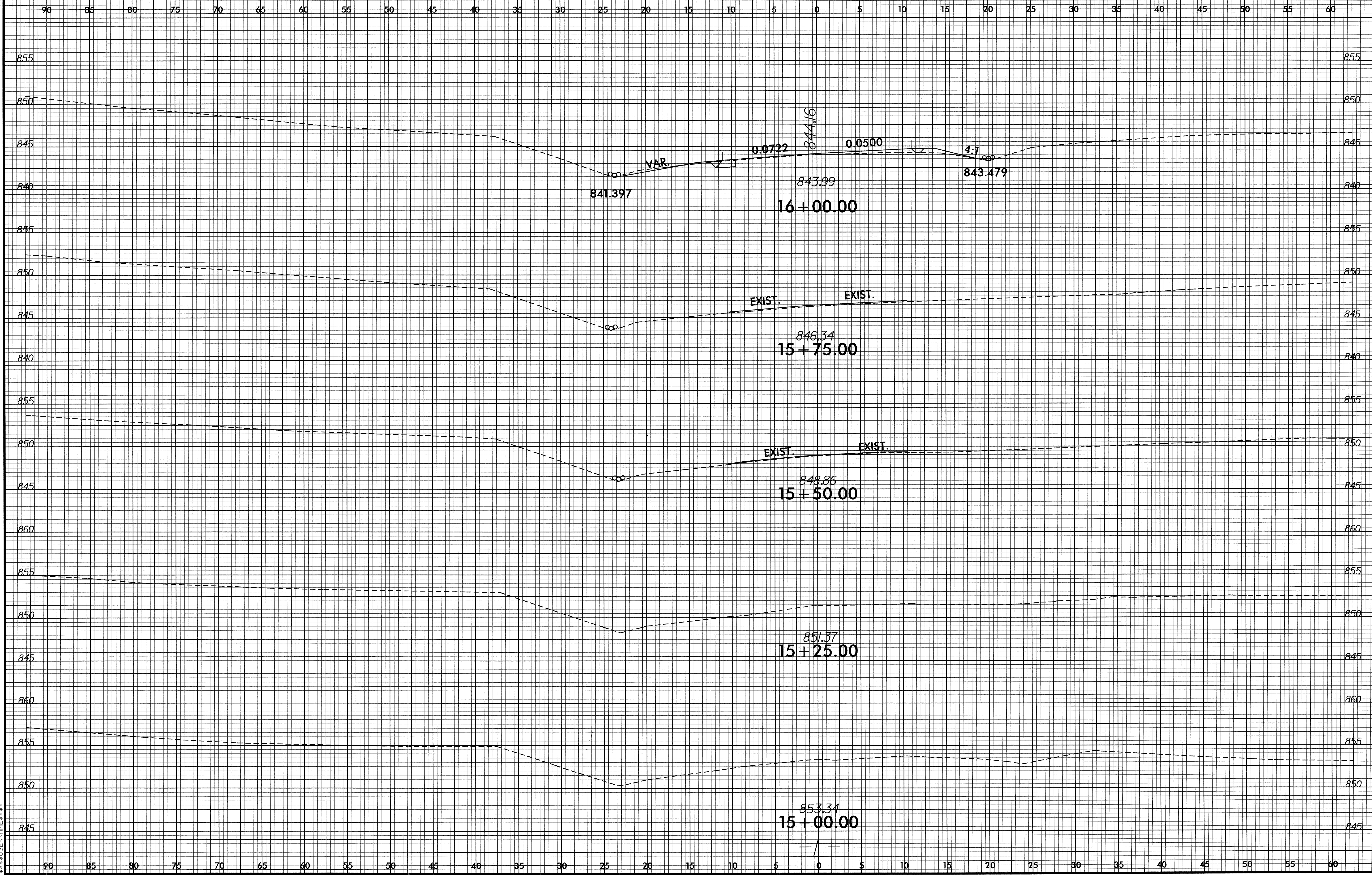

29-SEP-2008 09:06
43860-DESIGN-4177-rdy-130-1.dgn

8/23/99

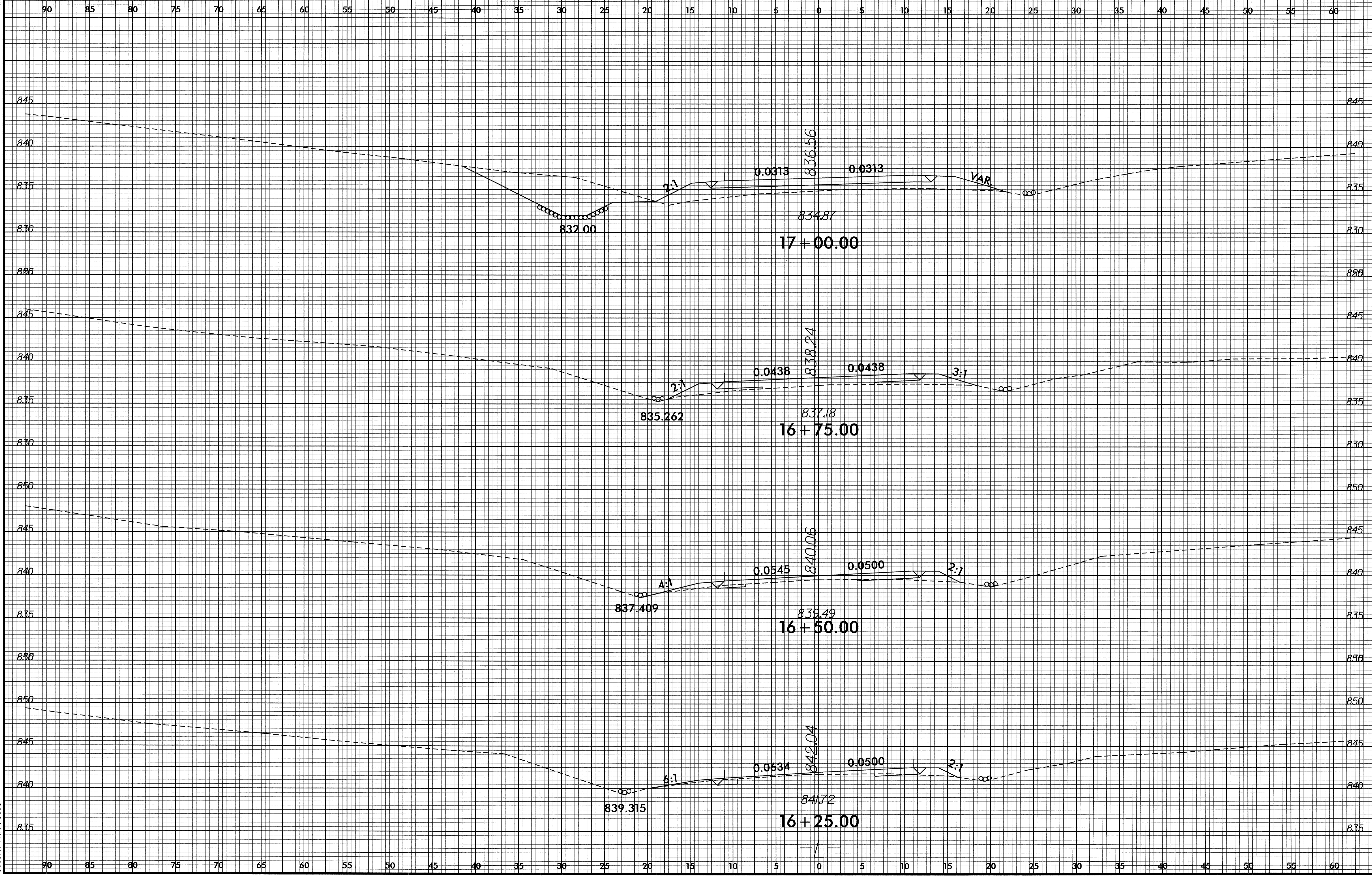

02-OCT-2008 12:31 P:\04177_rdy_130_wpl.dgn

8/23/99

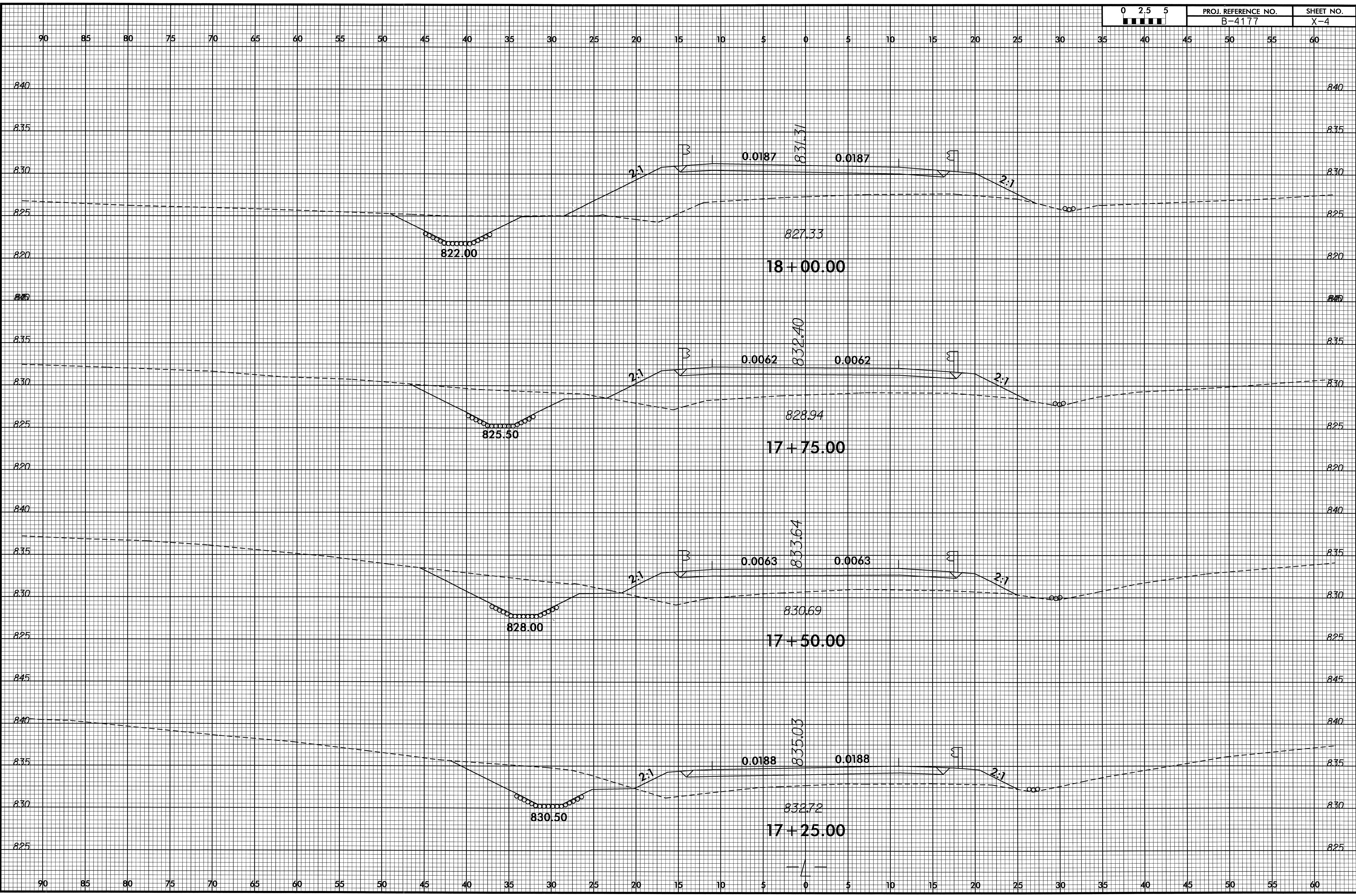

29-SEP-2008 09:06
R:\Roadway\XSL\B4177_rdy_130_xp1.dgn
\$\$\$\$USERNAME\$\$\$\$

8/23/99

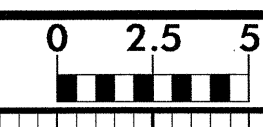

PROJ. REFERENCE NO.	SHEET NO.
B-4177	X-5

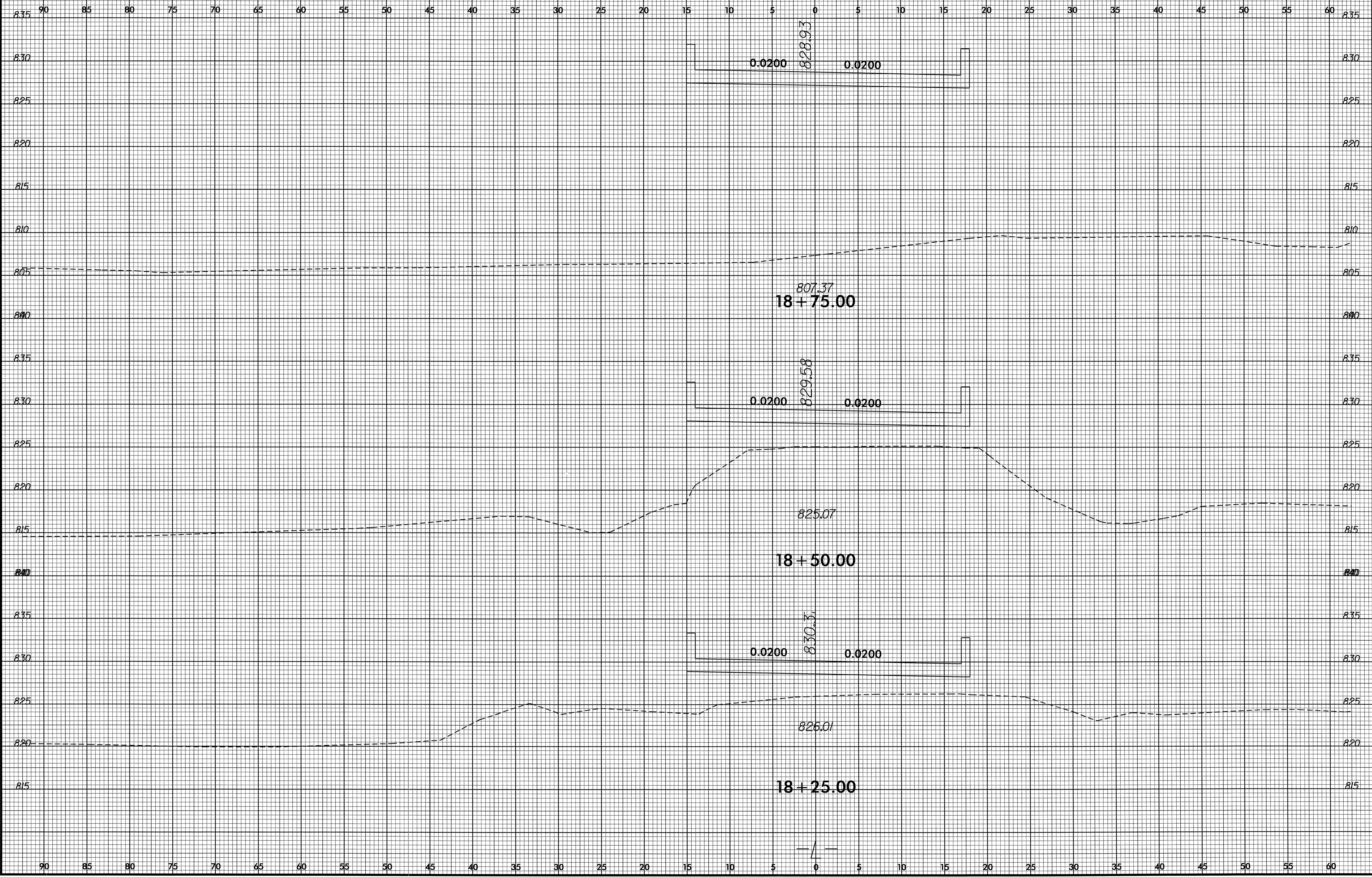

29-SEP-2008 09:06
 R:\Roadway\XSC\B4177_r.dwg\130_xpl.dgn
 \$\$\$USERNAME\$\$\$

10

8/23/99

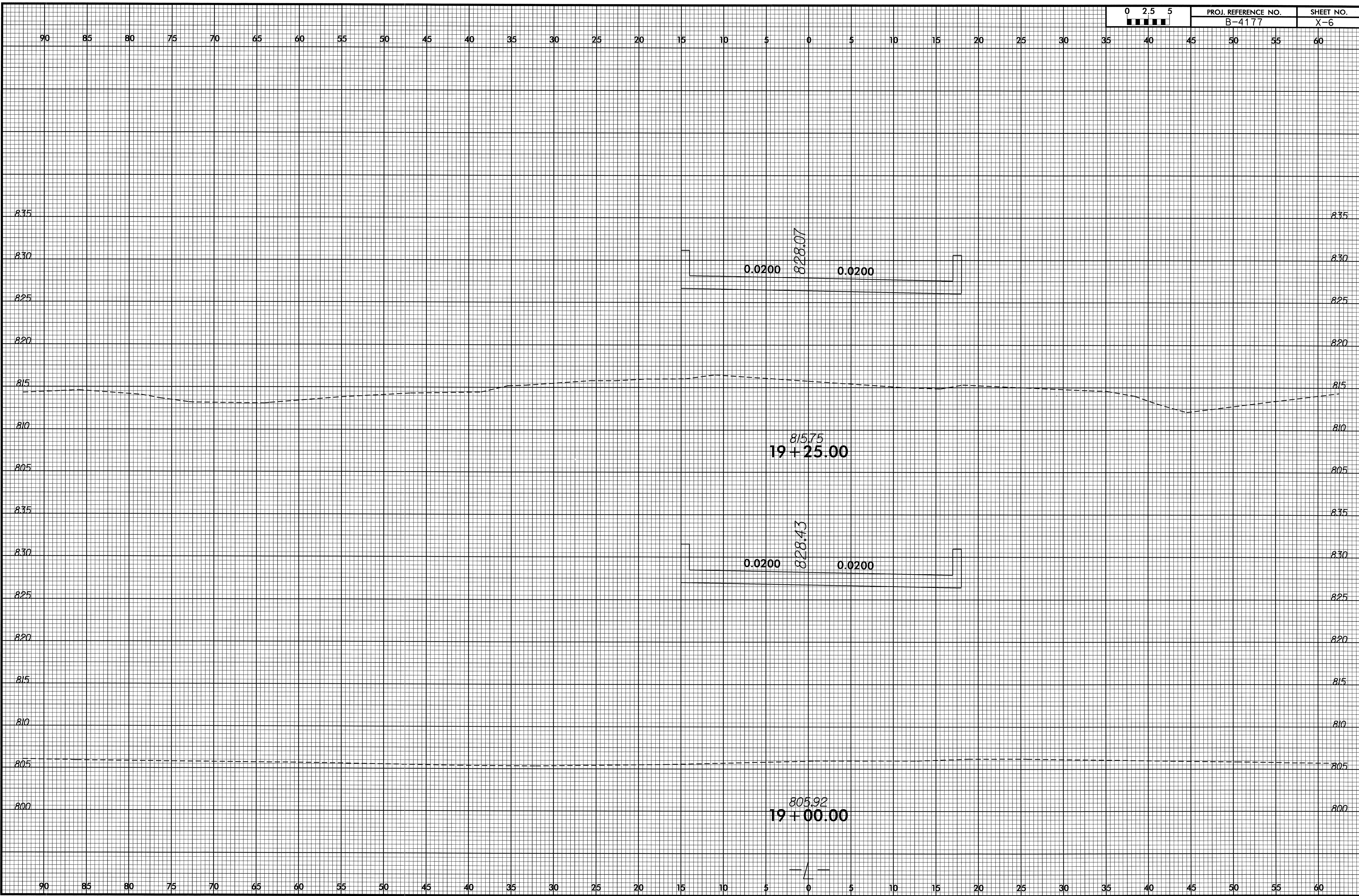

29-SEP-2008 09:06
R:\Roadway\XSC\4177_r.dwg 130.xpl.dgn
\$\$\$\$USFRAME\$\$\$\$

8/23/99

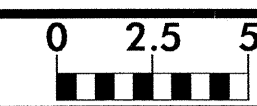

PROJ. REFERENCE NO.
B-4177

SHEET NO.
X-7

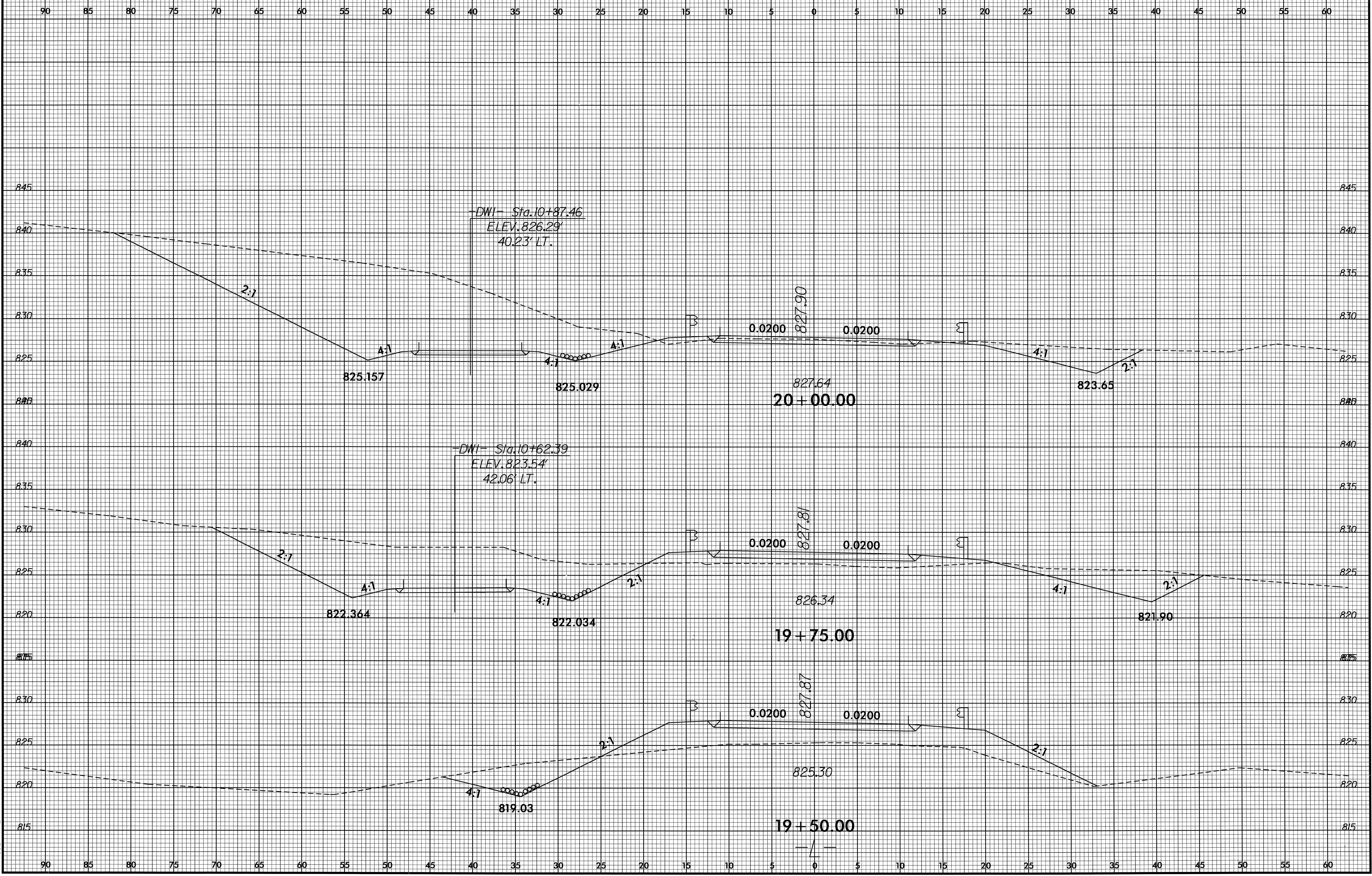

29-SEP-2008 09:06
 R:\Roadway\XSC\B4177_rdu_130_xpl.dgn
 \$\$\$USRRAME\$\$\$

8/23/98

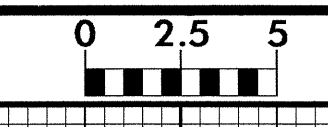

PROJ. REFERENCE NO.
B-4177

SHEET NO.
X-8

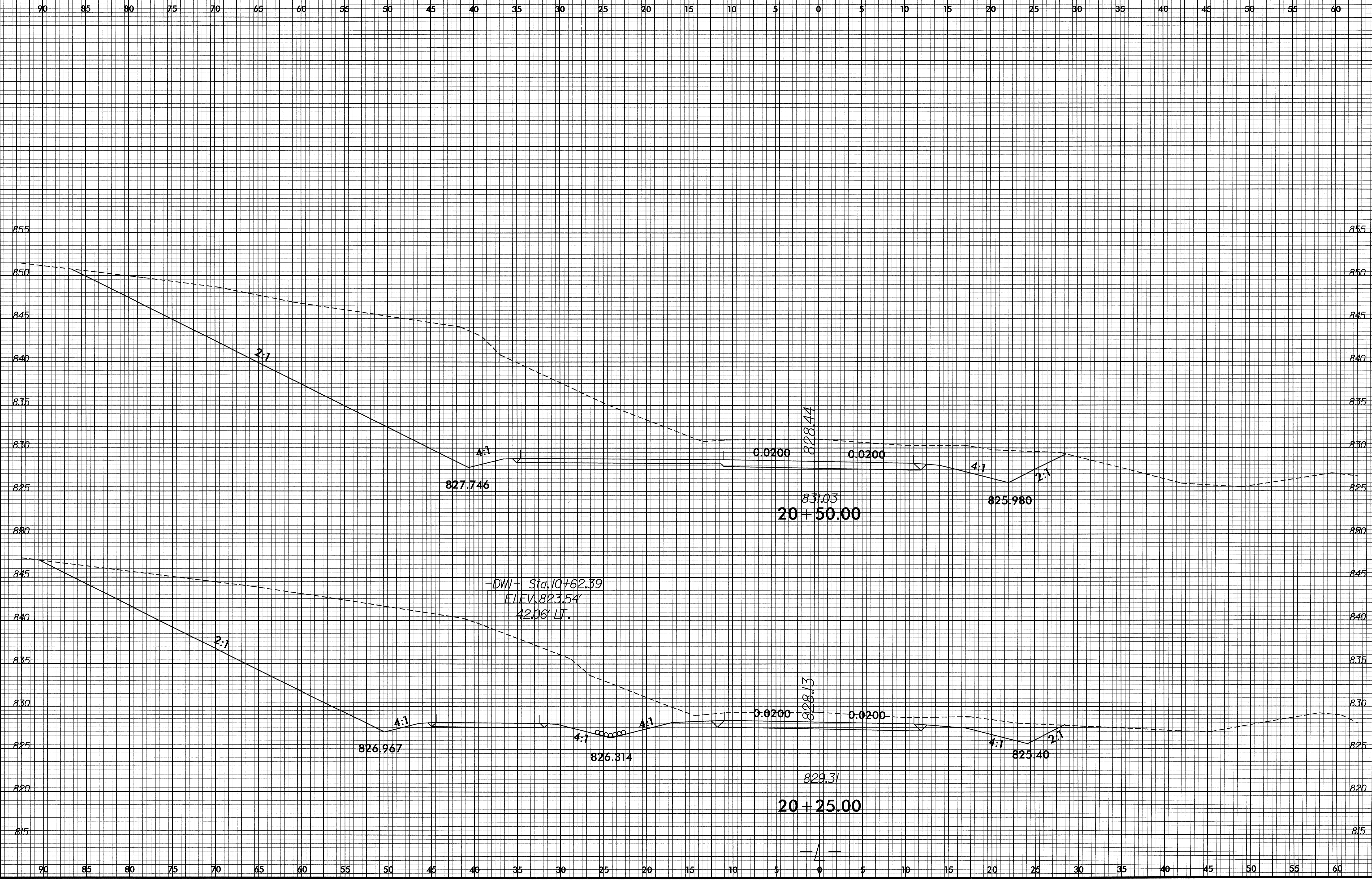

02-OCT-2008 10:37
R:\Roads\84\XSC\4177_rdy_130_xpl.dgn
\$\$\$\$\$USER\$\$\$\$\$

8/23/99

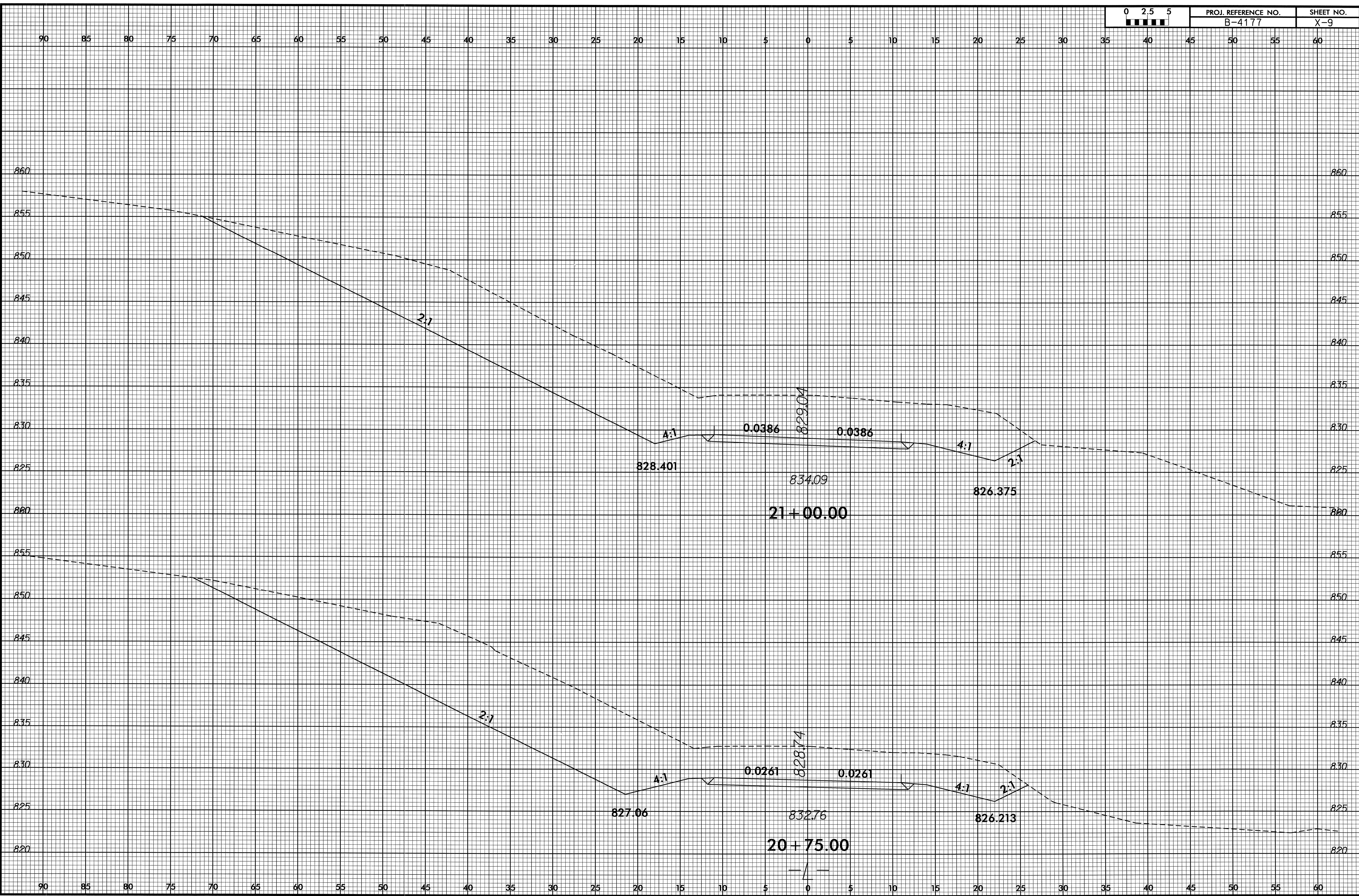

29-SEP-2008 09:06
C:\Roadway\XSC\p4177_r.dwg_130_xp1.dgn
\$\$\$\$USERNAME\$\$\$

8/23/99

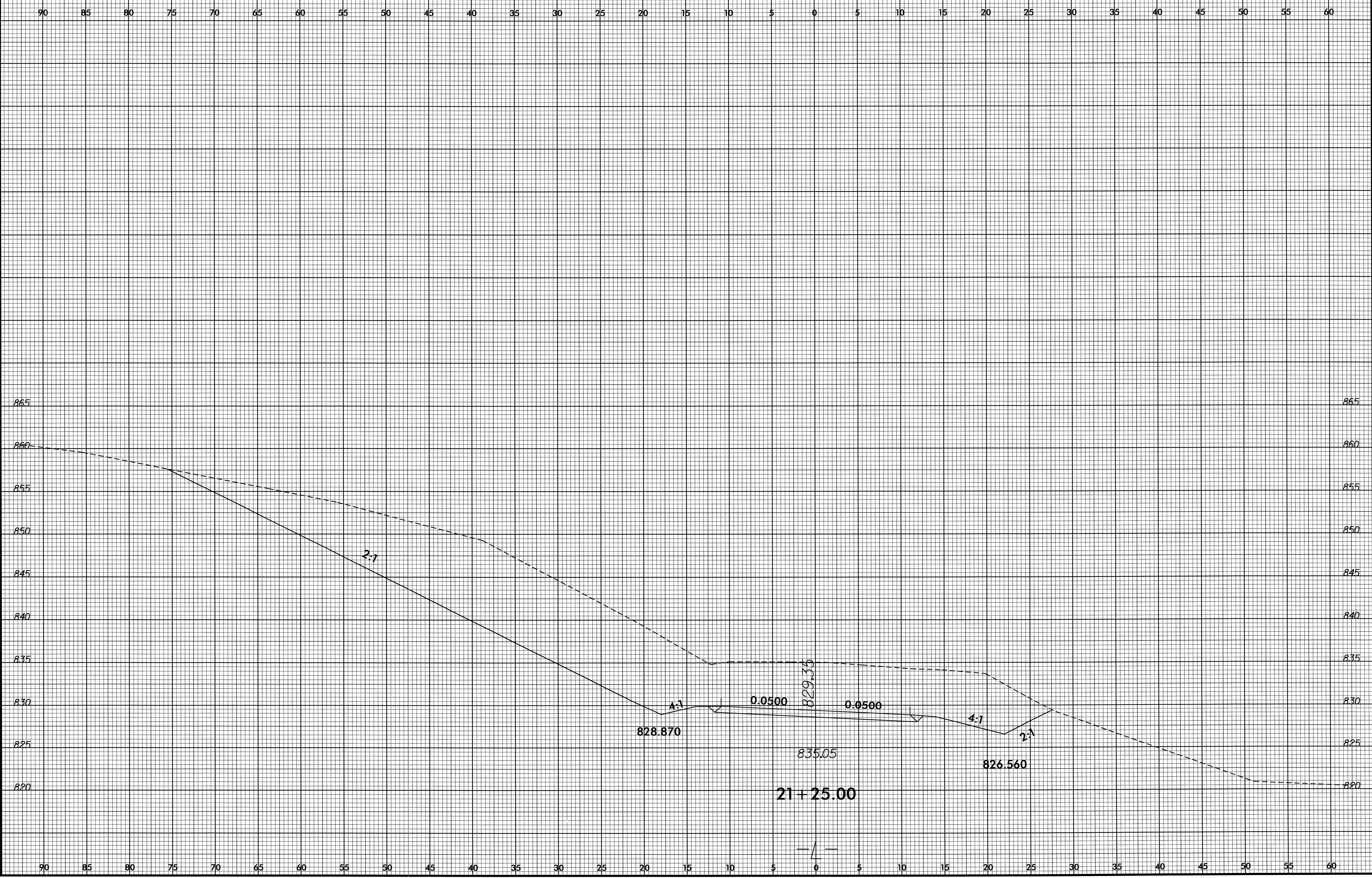

29-SEP-2008 09:06
R:\Roadway\XSC\4177_r.dwg_130_xp1.dgn
\$\$\$USERNAME\$\$\$

8/23/99

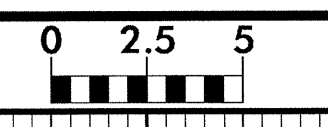

PROJ. REFERENCE NO.	SHEET NO.
B-4177	X-11

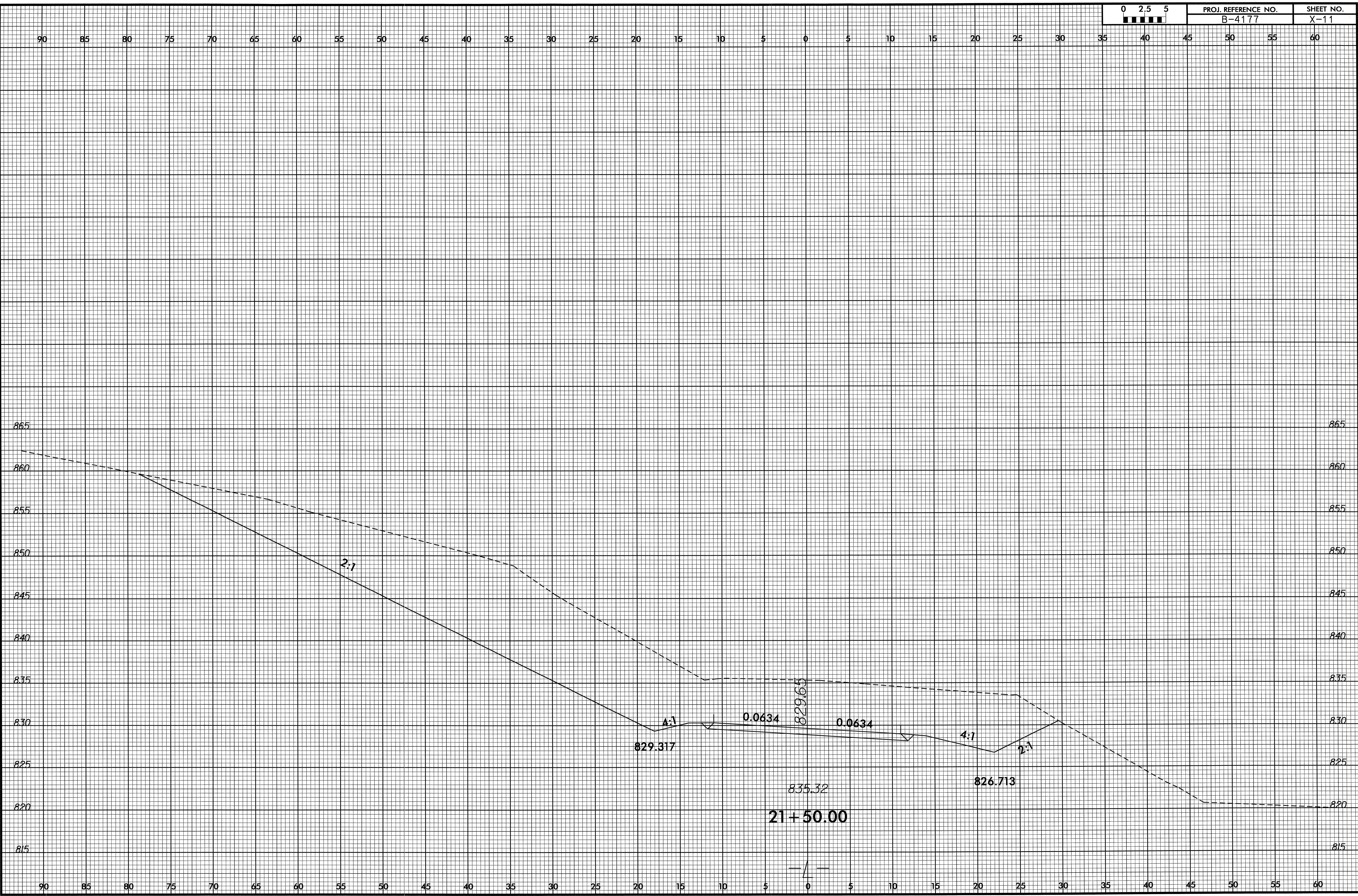

1)

29-SEP-2008 09:06
 R:\Roadway\XSC\B4177_rdu_130_xpl.dgn
 \$\$\$USERNAME\$\$\$

8/23/99

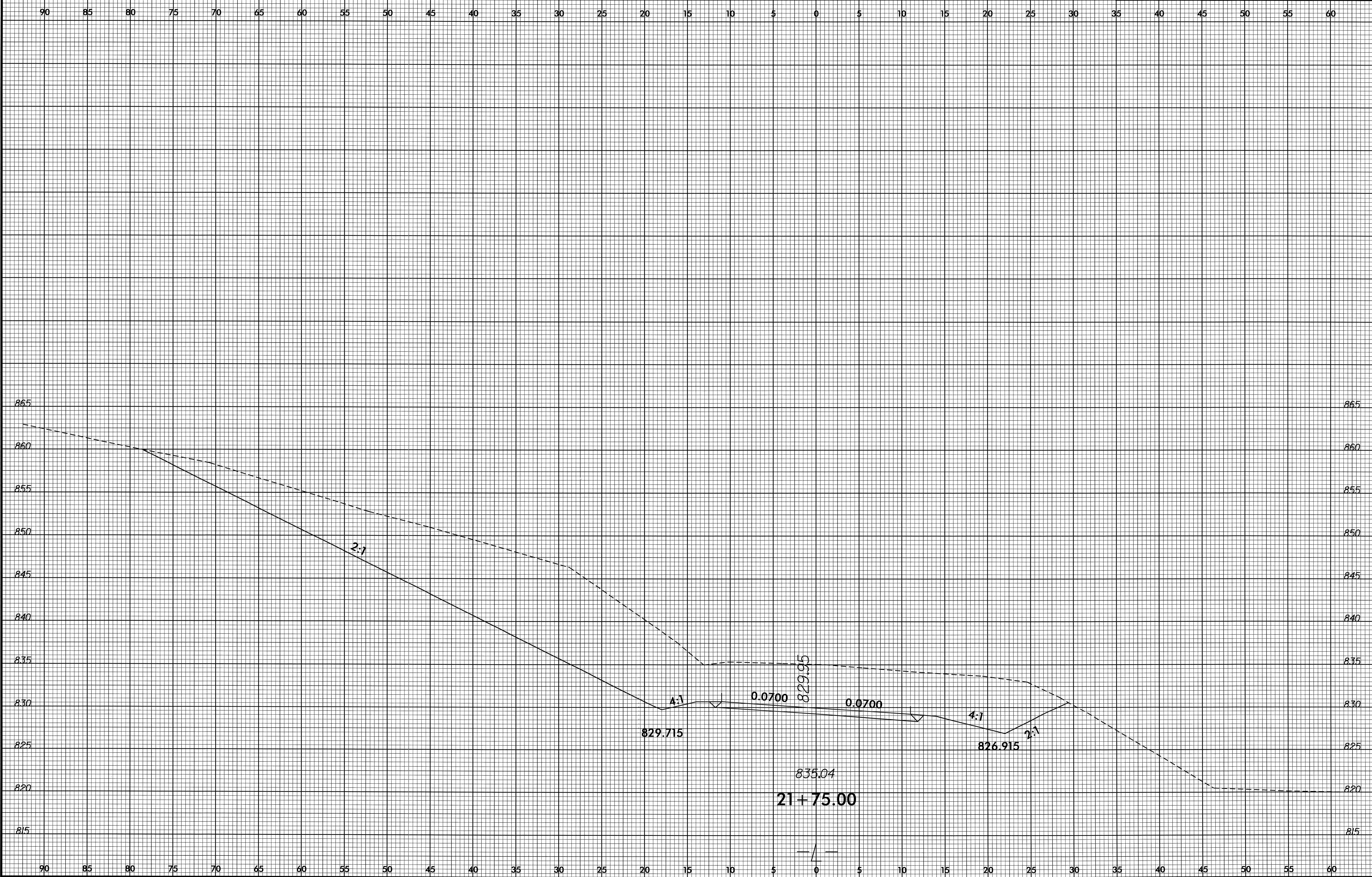

1/1

29-SEP-2008 09:06
R:\Roadway\XSC\B4177-rdy_130_xpl.dgn
SSS\BUTRAMESS

8/23/99

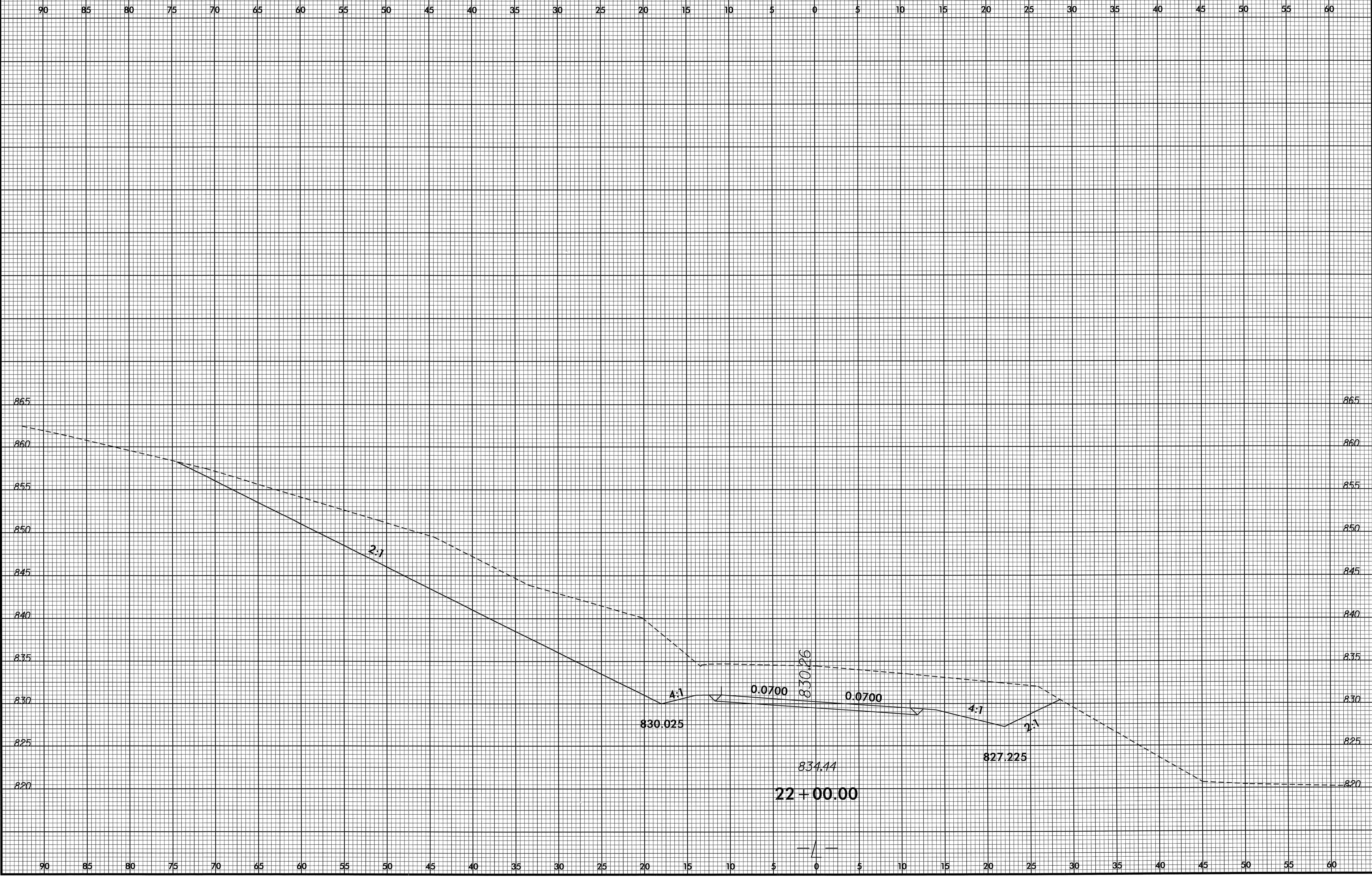

29-SEP-2008 09:06
R:\Roadwork\XSC\B4177.rdy-130.xpl.dgn
\$\$\$\$USERNAME\$\$\$\$

8/23/99

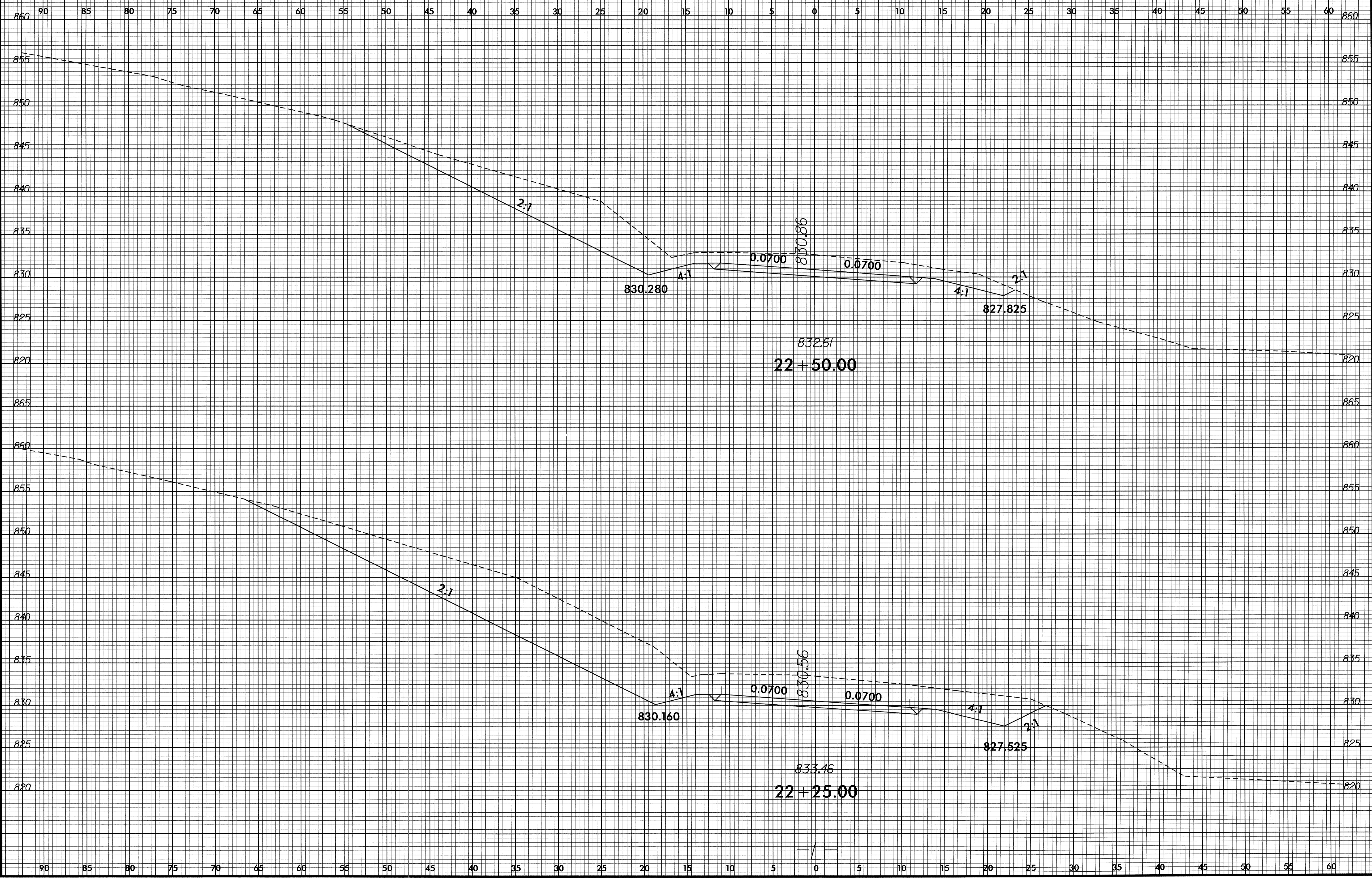

29-SEP-2008 09:06
R:\Roadway\XSC\4177_rdy\130_xp1.dgn
\$\$\$\$\$USERNAME\$\$\$\$

8/23/99

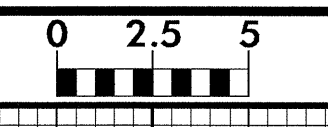

PROJ. REFERENCE NO.	SHEET NO.
B-4177	X-15

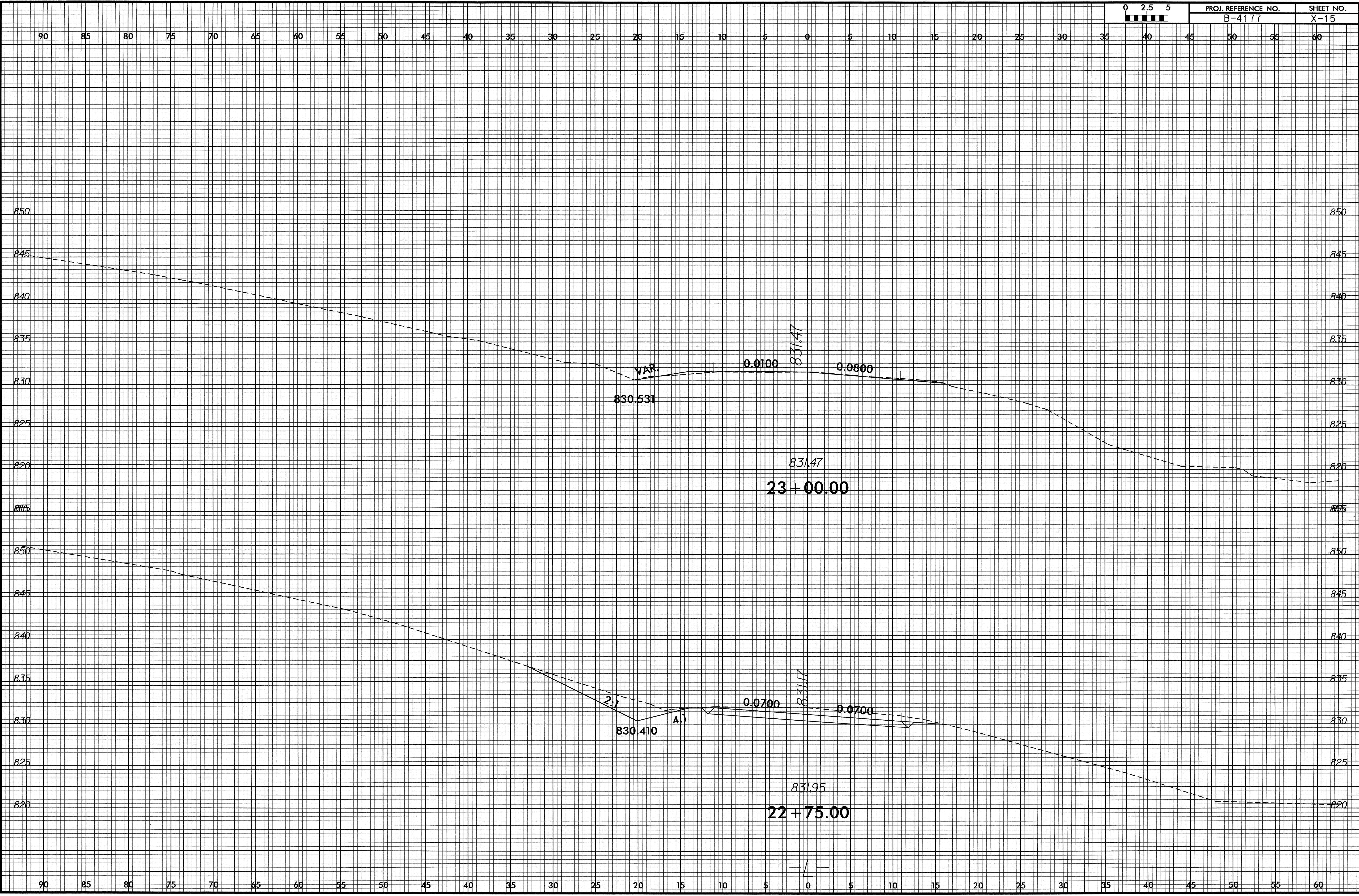

29-SEP-2008 09:06
R:\Fogden\XSC\B4177_rdy-130_xpl.dgn
\$\$\$\$USERNAME\$\$\$\$

8/23/99

0 2.5 5	PROJ. REFERENCE NO.	SHEET NO.
	B-4177	X-16

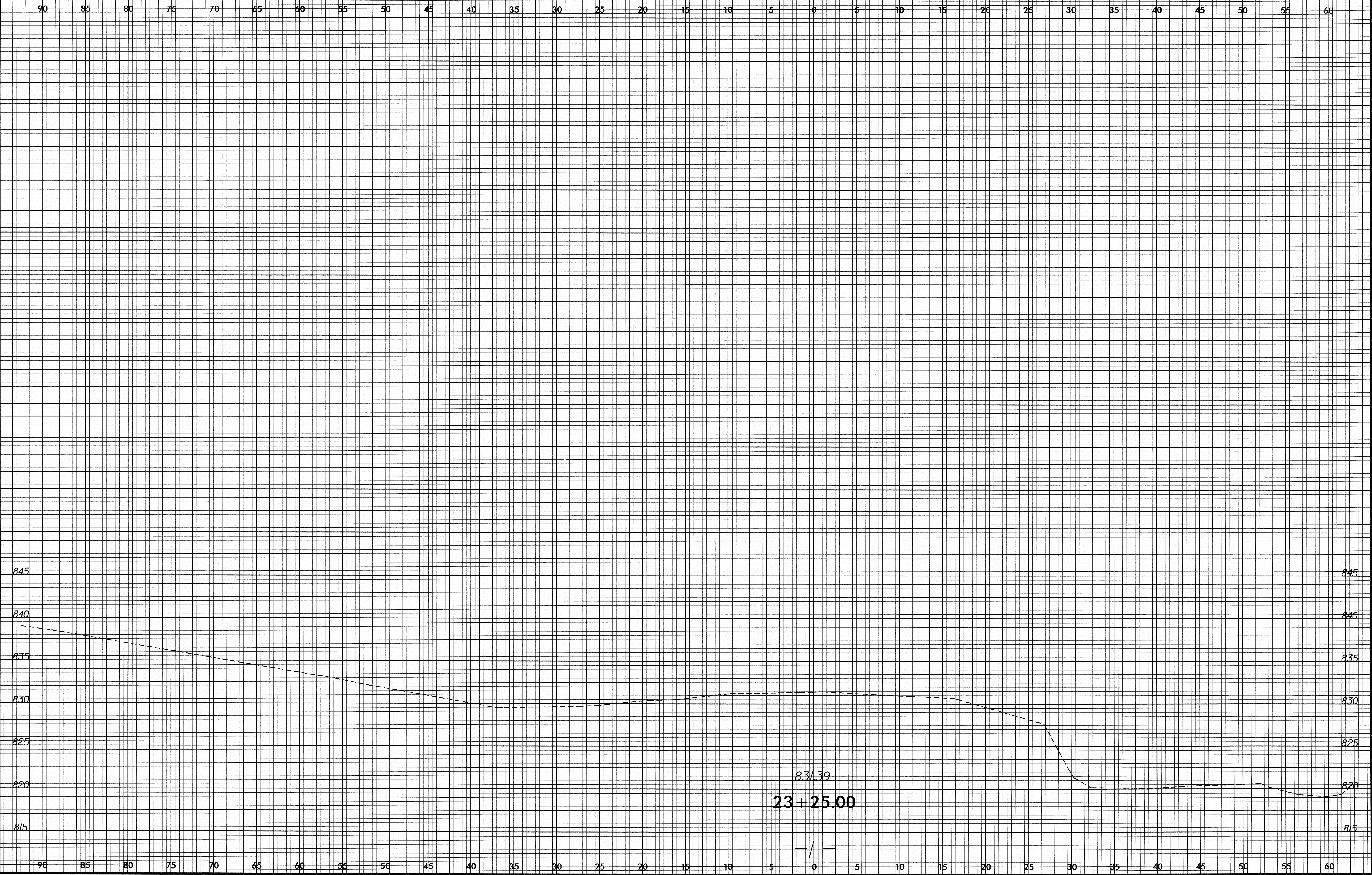

29-SEP-2008 09:06
R:\roschey\XSC\4177_rdy_130_xpl.dgn
\$\$\$\$\$