

STATE OF NORTH CAROLINA
DIVISION OF HIGHWAYS

STATE PROJECT REFERENCE NO.	SHEET NO.
B-4149	TCP-1

**PLAN FOR PROPOSED
TRAFFIC CONTROL, MARKING & DELINEATION
HENDERSON COUNTY**

B-4149

ROADWAY STANDARD DRAWINGS

THE FOLLOWING ROADWAY STANDARDS AS APPEAR IN "ROADWAY STANDARD DRAWINGS"- PROJECT SERVICES UNIT-N.C. DEPARTMENT OF TRANSPORTATION-RALEIGH, N.C., DATED JULY 2006 ARE APPLICABLE TO THIS PROJECT AND BY REFERENCE HEREBY ARE CONSIDERED A PART OF THESE PLANS:

STD. NO.	TITLE
1101.03	TEMPORARY ROAD CLOSURES
1110.01	STATIONARY WORK ZONE SIGNS
1145.01	BARRICADES
1205.01	PAVEMENT MARKINGS - LINE TYPES & OFFSETS
1205.02	PAVEMENT MARKINGS - 2 LANE & MULTILANE ROADWAYS
1205.12	PAVEMENT MARKINGS - BRIDGES
1250.01	PAVEMENT MARKER SPACING
1251.01	RAISED PAVEMENT MARKERS (TEMPORARY & PERMANENT)
1261.01	GUARDRAIL & BARRIER DELINEATOR SPACING
1261.02	GUARDRAIL & BARRIER DELINEATOR TYPES
1262.01	GUARDRAIL END DELINEATION
1264.01	OBJECT MARKERS
1264.02	PLACEMENT OF OBJECT MARKERS

INDEX OF SHEETS

SHEET NO.	TITLE
TCP-1	LIST OF APPLICABLE ROADWAY STANDARD DRAWINGS, LEGEND, INDEX OF SHEETS AND PAVEMENT MARKING SCHEDULE
TCP-2	GENERAL NOTES AND PHASING
TCP-3	DETOUR ROUTE AND SIGNING

LEGEND

- GENERAL**
- DIRECTION OF TRAFFIC FLOW
 - NORTH ARROW
 - PROPOSED PVMT. EXIST. PVMT.
 - WORK AREA
 - REMOVAL OF EXISTING PAVEMENT

- TRAFFIC CONTROL DEVICES**
- TYPE I BARRICADE
 - TYPE II BARRICADE
 - TYPE III BARRICADE
 - CONE
 - DRUM
 - FLASHING ARROW PANEL (TYPE C)
 - TYPE 'B' WARNING LIGHT
 - STATIONARY SIGN
 - PORTABLE SIGN
 - STATIONARY OR PORTABLE SIGN
 - WARNING FLAGS
 - CRASH CUSHION
 - CHANGEABLE MESSAGE SIGN
 - TRUCK MOUNTED IMPACT ATTENUATOR (TMIA)
 - POLICE
 - FLAGGER

- PAVEMENT MARKINGS**
- CRYSTAL/CRYSTAL PAVEMENT MARKER
 - YELLOW/YELLOW PAVEMENT MARKER
 - CRYSTAL/RED PAVEMENT MARKER
 - PAVEMENT MARKING SYMBOLS

PAVEMENT MAKING SCHEDULE

DESCRIPTION	FINAL PAVEMENT MARKINGS	
	QUANTITY BREAKDOWN	TOTAL QUANTITY
PA WHITE EDGELINE PI YELLOW DOUBLE CENTER	PAINT (4")	9200 LF
	4600 LF	
P4 WHITE STOPBAR	PAINT (24")	20 LF
	20 LF	

APPROVED:	PLAN PREPARED BY: N.C.D.O.T. WORK ZONE TRAFFIC CONTROL UNIT
DATE: <i>September 11, 2008</i>	
SEAL:	STUART BOURNE, P.E. TRAFFIC CONTROL ENGINEER
	J. STEVE KITE, P.E. TRAFFIC CONTROL PROJECT ENGINEER
	DON PARKER TRAFFIC CONTROL PROJECT DESIGN ENGINEER
	ASHVIN PATEL TRAFFIC CONTROL DESIGN ENGINEER / TECHNICIAN

I:\SEP-2008_08409\dot\dfs\oct01\Proj\TIPProjects-B\B4149\TrafficControl\top\b-4149_te_tcp01_tsh.dgn
akpatel AT WZTC244748

TIP PROJECT:

GENERAL NOTES

ADAPT THE TRAFFIC CONTROL PLANS, WHEN DIRECTED BY THE ENGINEER, TO MEET FIELD CONDITIONS TO PROVIDE SAFE AND EFFICIENT TRAFFIC MOVEMENT. CHANGES MAY BE REQUIRED WHEN PHYSICAL DIMENSIONS IN THE DETAIL DRAWINGS, STANDARD DETAILS AND ROADWAY DETAILS ARE NOT ATTAINABLE, OR RESULT IN DUPLICATE, OR UNDESIRED OVERLAPPING OF DEVICES. MODIFICATION MAY INCLUDE: MOVING, SUPPLEMENTING, COVERING OR REMOVAL OF DEVICES AS DIRECTED BY THE ENGINEER.

THE FOLLOWING GENERAL NOTES APPLY AT ALL TIMES FOR THE DURATION OF THE CONSTRUCTION PROJECT, EXCEPT WHEN OTHERWISE NOTED IN THE PLAN, OR DIRECTED BY THE ENGINEER.

TRAFFIC PATTERN ALTERATIONS

- A) NOTIFY THE ENGINEER THIRTY (30) CALENDAR DAYS PRIOR TO ANY TRAFFIC PATTERN ALTERATION.

SIGNING

- B) STATE FORCES WILL BE RESPONSIBLE FOR PERMANENT SIGNING.
 C) PROVIDE DETOUR SIGNING WITHIN AND OFF THE PROJECT LIMITS.
 D) THE CONTRACTOR WILL COVER OR REMOVE ALL DETOUR SIGNS WITHIN AND OFF THE PROJECT LIMITS WHEN A DETOUR IS NOT IN OPERATION.
 E) ENSURE ALL NECESSARY SIGNING IS IN PLACE PRIOR TO ALTERING ANY TRAFFIC PATTERN.

TRAFFIC CONTROL DEVICES

- F) PLACE TYPE III BARRICADES, WITH "ROAD CLOSED" SIGN R11-2 ATTACHED, OF SUFFICIENT LENGTH TO CLOSE ENTIRE ROADWAY. STAGGER OR OVERLAP BARRICADES TO ALLOW FOR INGRESS OR EGRESS.

PAVEMENT MARKINGS AND MARKERS

- G) INSTALL PAVEMENT MARKINGS AND PAVEMENT MARKERS ON THE FINAL SURFACE AS FOLLOWS:

ROAD NAME	MARKING	MARKER
BEARWALLOW ROAD (SR 1587)	PAINT	NONE
SMITH ROAD (SR 1590)	PAINT	NONE



- H) PLACE AT LEAST TWO APPLICATIONS OF PAINT PAVEMENT MARKINGS ON THE FINAL WEARING SURFACE ON NEW ASPHALT PAVEMENT. PLACE ADDITIONAL APPLICATIONS OF PAINT UPON SUFFICIENT DRYING TIME, AS DETERMINED BY THE ENGINEER.
 I) TIE PROPOSED PAVEMENT MARKING LINES TO EXISTING PAVEMENT MARKING LINES.

PHASING

NOTE: MAINTAIN LOCAL ACCESS TO RESIDENTS AT ALL TIME DURING CONSTRUCTION.

- 1) -- USING ROADWAY STANDARD DRAWING 1101.03, SHEET 1 OF 9 AND TCP-03, CLOSE SR 1587 & -Y- AND PLACE TRAFFIC ON DETOUR ROUTE.
- 2) -- CONSTRUCT PROPOSED -DR-1- AND -DR-2- UP TO BUT NOT INCLUDING THE FINAL LAYER OF SURFACE COURSE. PROVIDE ACCESS TO BOTH DRIVEWAYS FROM EXISTING ROAD.
- 3) -- REMOVE EXISTING STRUCTURE AND APPROACHES.
- 4) -- CONSTRUCT PROPOSED ROADWAY, BRIDGE, APPROACHES AND -Y- (SMITH ROAD) UP TO AND INCLUDING THE FINAL LAYER OF SURFACE COURSE. INSTALL THE FINAL LAYER OF SURFACE COURSE ON BOTH DRIVEWAYS. PLACE FINAL PAVEMENT MARKINGS ON FINAL LAYER OF SURFACE COURSE AND TIE IN WITH EXISTING MARKINGS.
- 5) -- REMOVE ALL TRAFFIC CONTROL DEVICES AND REOPEN SR 1587 AND -Y- TO FINAL TRAFFIC PATTERN.

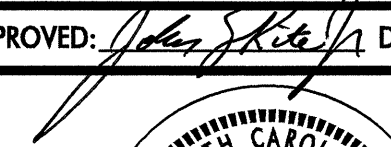
I:\7-SEP-2008 08:08 Proj\TIP\Projects-B\B4149\Traffic\TrafficControl\TCP\B-4149_tcp-2.gnotes.dgn

APPROVED:  DATE: 9/19/08 	<h3>GENERAL NOTES AND PHASING</h3>	<table border="1" style="width: 100%; border-collapse: collapse;"> <tr> <th colspan="2">REVISIONS</th> </tr> <tr> <td style="width: 50%;"> </td> <td style="width: 50%;"> </td> </tr> <tr> <td> </td> <td> </td> </tr> <tr> <td> </td> <td> </td> </tr> </table>	REVISIONS							
REVISIONS										
SCALE: NONE DATE: 07/08 DWG. BY: AKP DESIGN BY: AKP REVIEWED BY: DAP		CADD FILE								

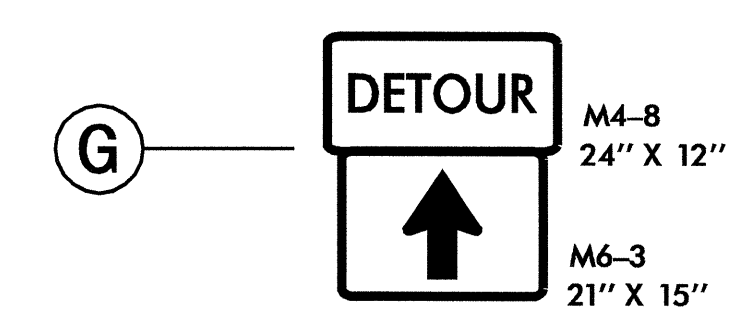
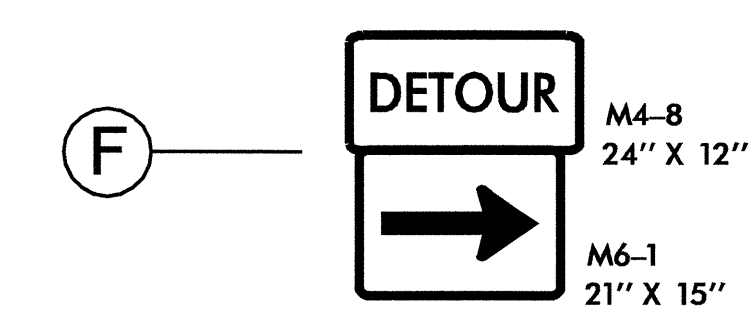
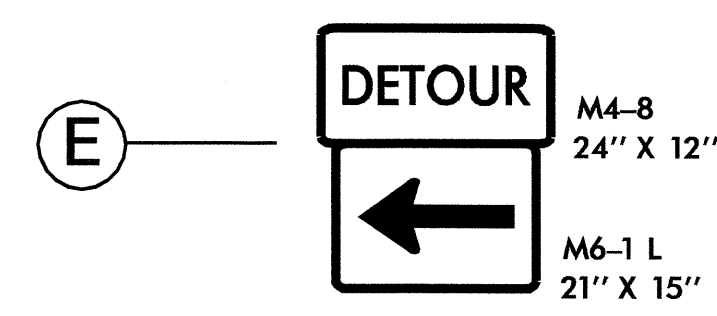
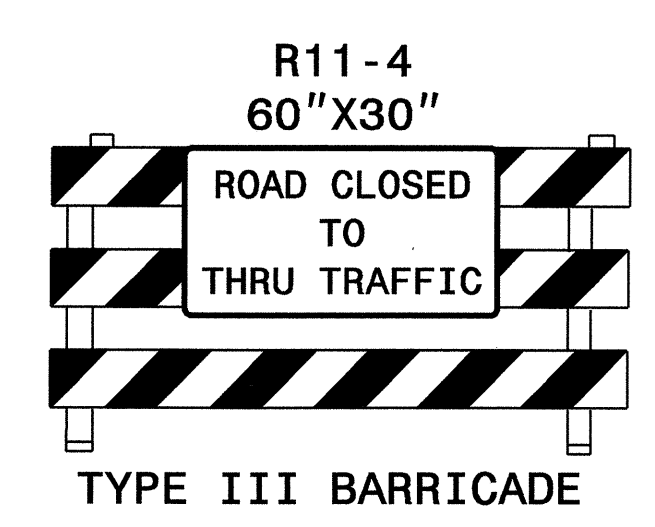
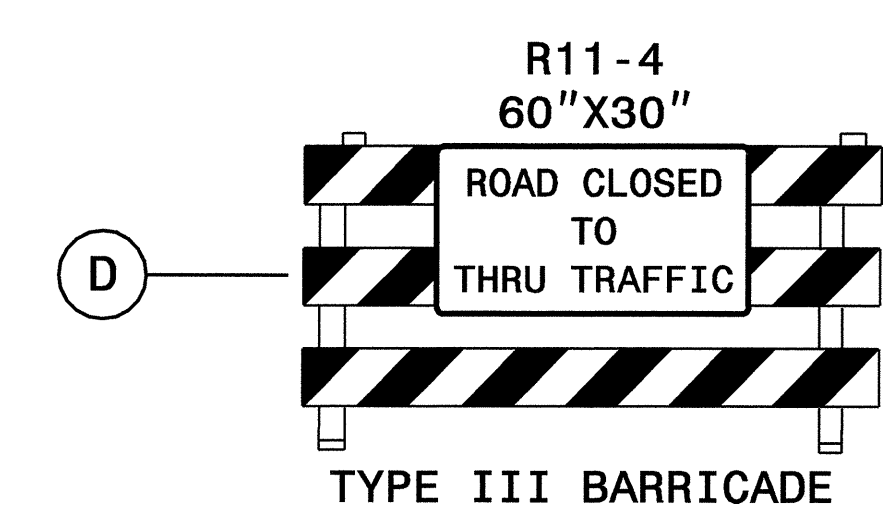
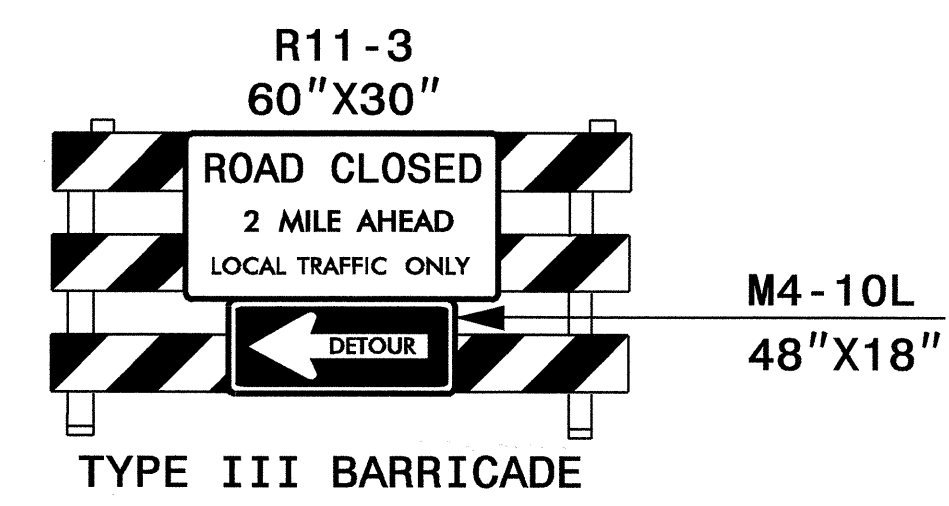
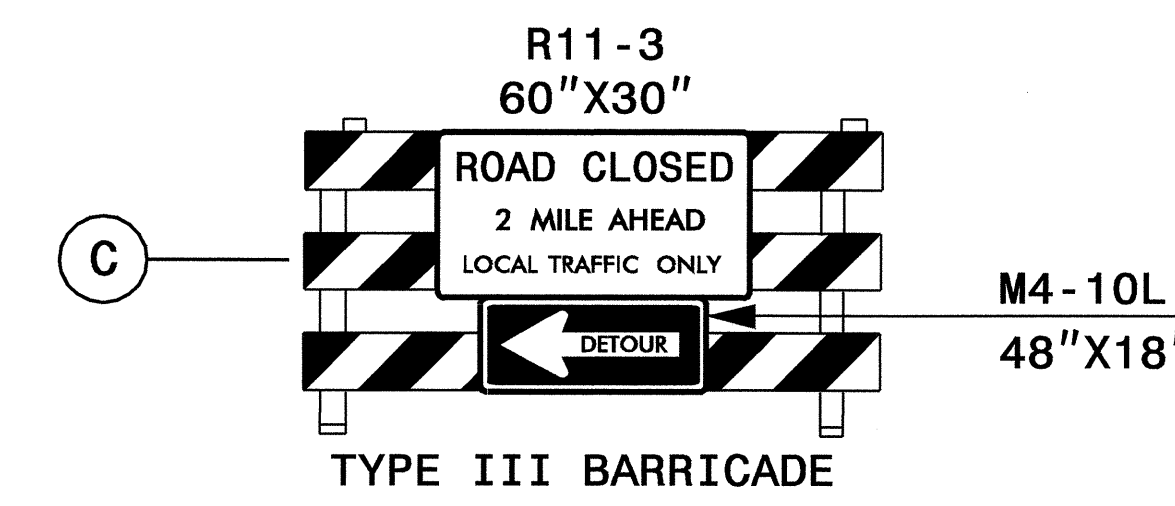
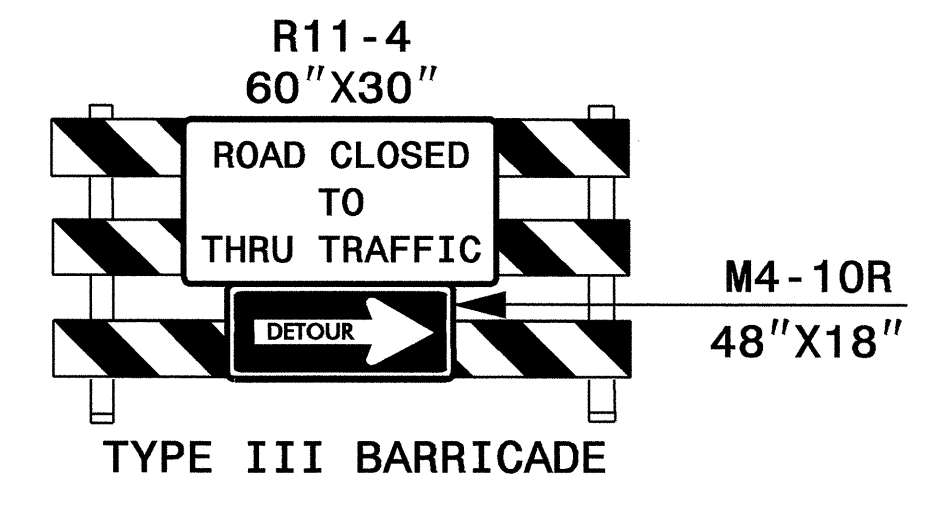
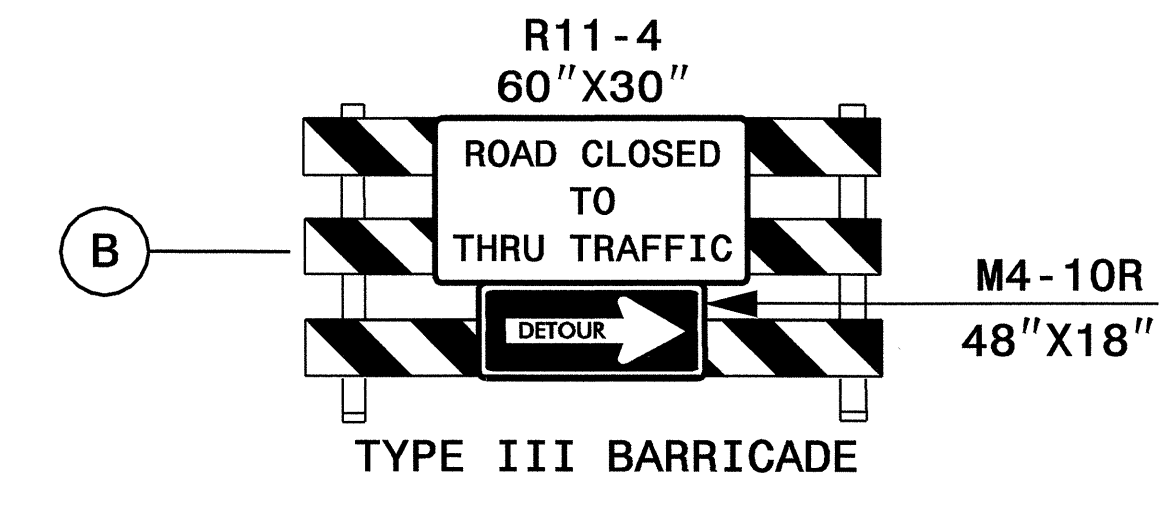
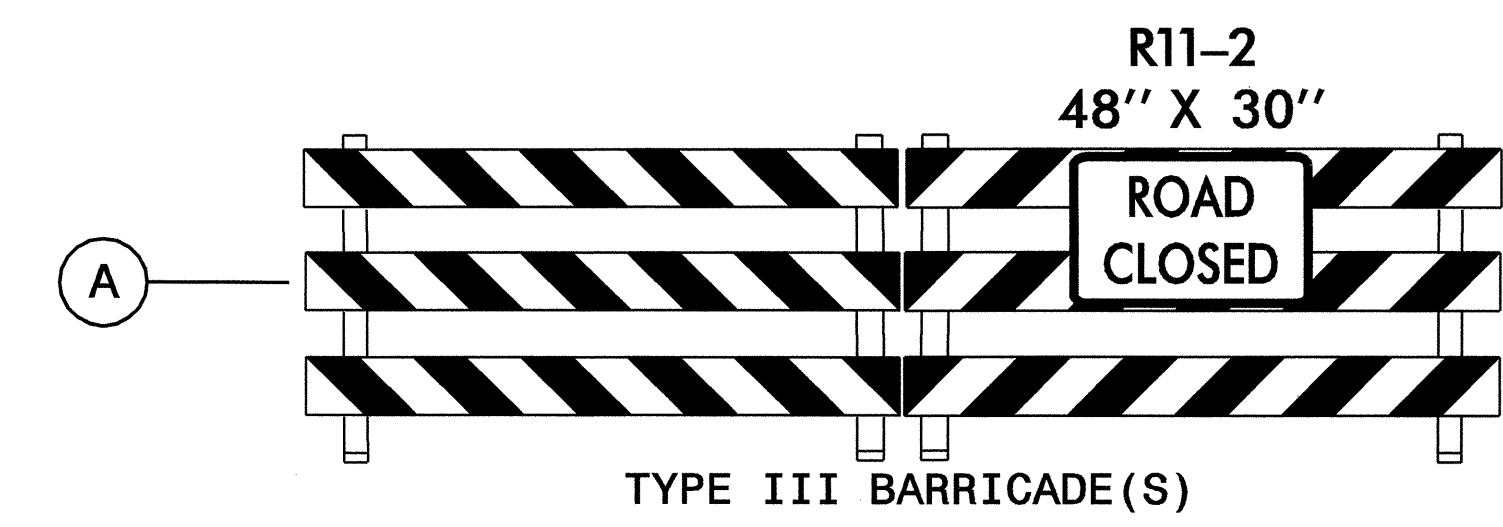
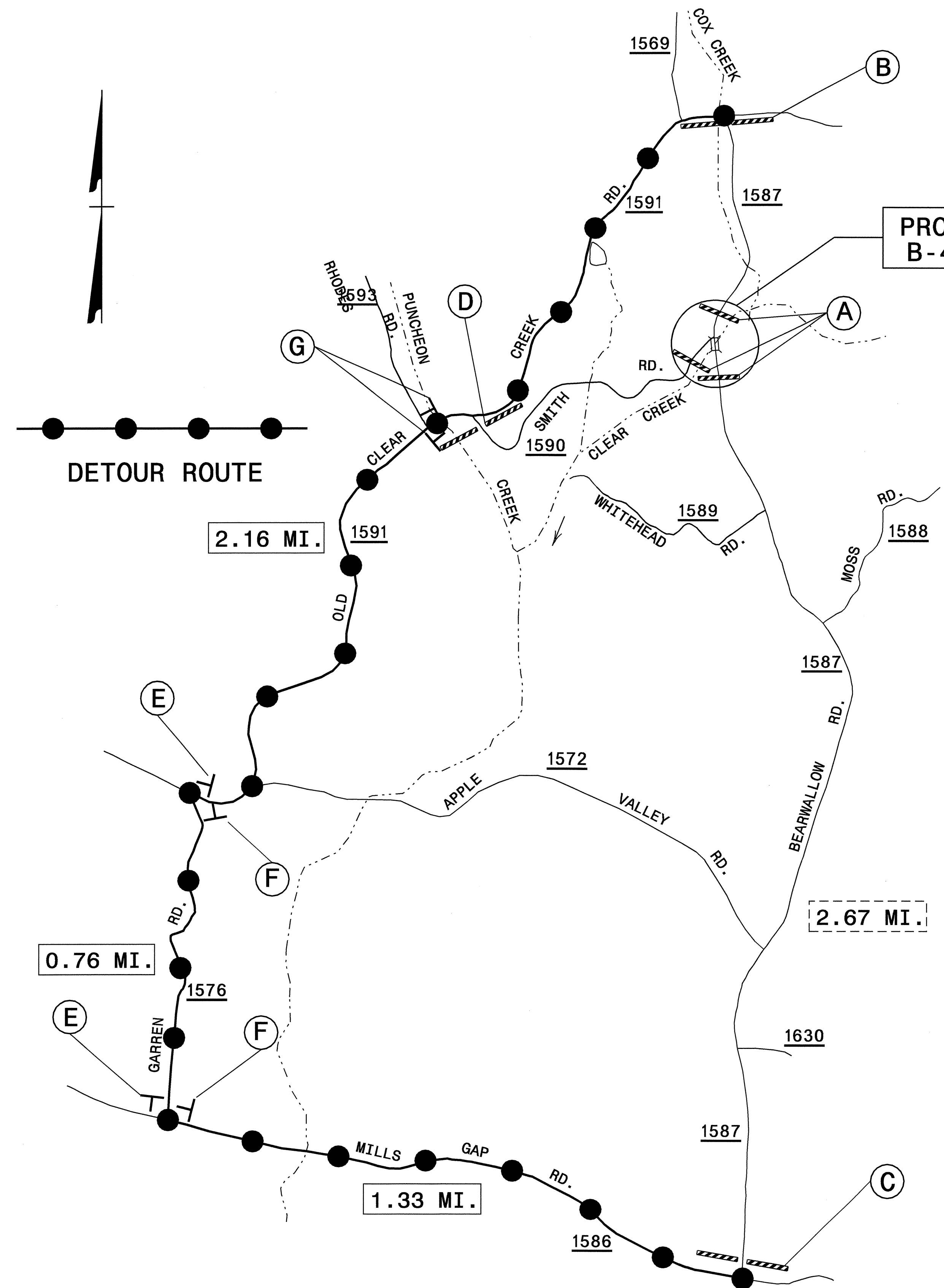

NOTE: SEE RSD 1101.03, SHEET 1 OF 9 FOR ADVANCE WARNING SIGNAGE AND BARRICADE PLACEMENT

17 SEP 2008 08:09
 \\dbf1v01\proj\TIP\Projects-B\B4149\traffic\control\top\b-4149.tc_top03_detour.dgn
 akp\atl\wztc24728

APPROVED: *[Signature]* DATE: 9/19/08

DETOUR ROUTE AND SIGNING

SCALE: NONE		REVISIONS
DATE: 07/08		
DWG. BY: AKP		
DESIGN BY: AKP		
REVIEWED BY: DAP		