

T.I.P.: R-2911B

CONTRACT: C201932

**STATE OF NORTH CAROLINA
DEPARTMENT OF TRANSPORTATION**

**SIGNING PLANS
ROWAN COUNTY**

**LOCATION: US 70 FROM IREDELL COUNTY LINE
TO EAST OF SR 1001 (AMITY HILL ROAD)**

TIP NO. R-2911B	SHEET NO. SIGN-1
APPROVED: <i>Ayman Alqudwah</i>	
DATE: 6/16/08	
SEAL	
	

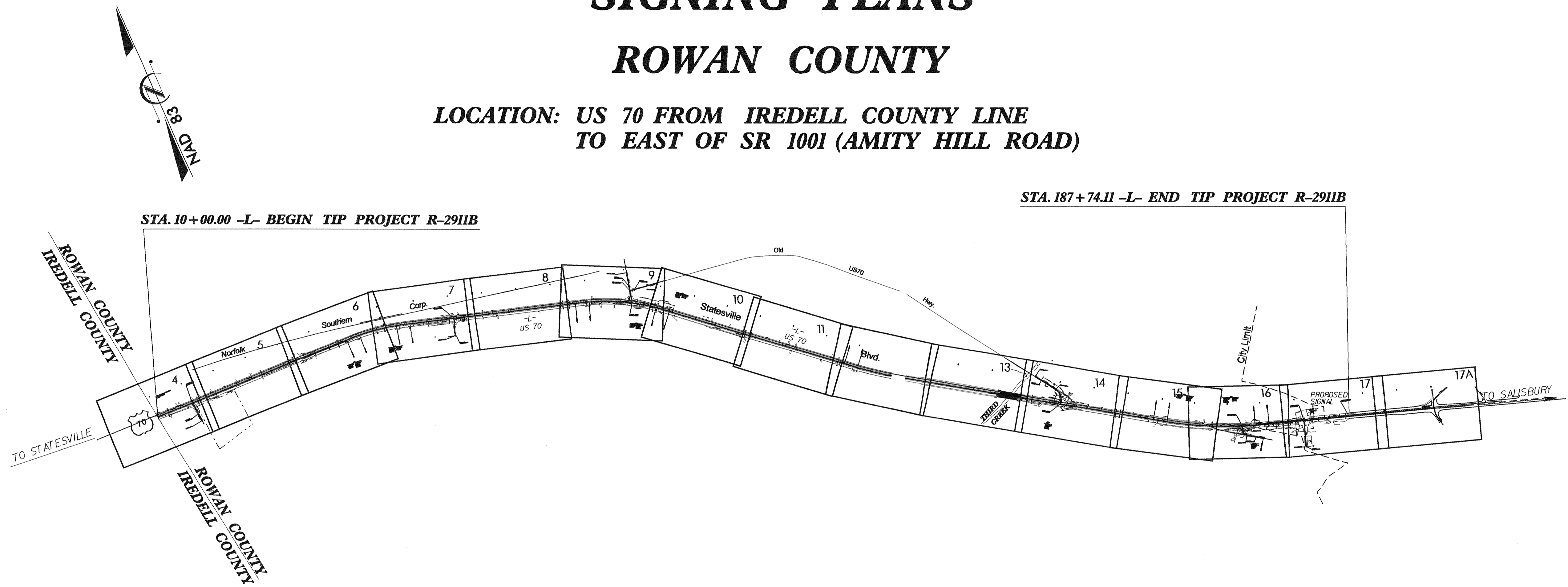

INDEX

SHEET NO.	DESCRIPTION
1	TITLE SHEET
2	SUMMARY OF QUANTITIES
3	NOTES
4	SUPPORT INFORMATION
5 thru 8	SIGN MOUNTING DETAILS
9	E and F SHEET
10	SIGN DESIGN SHEET
11-14	SIGN ROADWAY SHEETS

PLAN PREPARED BY: N.C.D.O.T. SIGNING SECTION

RON KING	SIGNING ENGINEER
AYMAN ALQUDWAH	SIGNING PROJECT ENGINEER
JOSE MARTINEZ	SIGNING PROJECT DESIGN ENGINEER
WALTER JOHNSON	SIGNING DESIGN ENGINEER
	SIGNING DESIGNER

66
65
64
63
62
61
60
59
58
57
56
55
54
53
52
51
50
49
48
47
46
45
44
43
42
41
40
39
38
37
36
35
34
33
32
31
30
29
28
27
26
25
24
23
22
21
20
19
18
17
16
15
14
13
12
11
10
9
8
7
6
5
4
3
2
1

TIP NO. R-2911B	SHEET NO. SIGN-3
APPROVED: <i>[Signature]</i>	
DATE: 6/19/08	
SEAL	
	

Pay Item Notes:

- 1 DISPOSAL OF SIGN SYSTEM, U-CHANNEL
- 2 DISPOSAL OF SUPPORT, WOOD
- 3 DISPOSAL OF SUPPORT, U-CHANNEL
- 4 RELOCATE SIGN, TYPE E

General Notes:

. SIGNS FURNISHED BY STATE

. ALL TYPE 'D' SIGNS SHALL BE MOUNTED ON TWO U-CHANNEL POSTS UNLESS OTHERWISE INDICATED ON THE PLANS.

. IF REMOVAL OR RELOCATION OF SIGNS ON PRIVATE STREET (NON-STATE MAINTAINED) IS REQUIRED DUE TO CONSTRUCTION, THE CONTRACTOR SHALL INFORM THE ENGINEER. THE WORK WILL BE COMPLETED BY OTHERS.

. SIGNING PLANS DO NOT INCLUDE TEMPORARY CONSTRUCTION SIGNING OR PAVEMENT MARKINGS. SEE TRAFFIC CONTROL PLANS.

. WHEN NOT STATIONED OR DIMENSIONED ON PLANS, ALL 'E' AND 'F' SIGNS SHALL BE FIELD LOCATED BY THE ENGINEER

. ALL EXISTING SIGNS ON "U" CHANNEL POST WITHIN THE PROJECT LIMITS SHALL BE REMOVED AND DISPOSED OF UNLESS OTHERWISE NOTED ON PLANS.

. WHEN EXISTING SIGNS ARE REMOVED AND INSTALLED ON NEW SUPPORTS, THE RE-ERECTION SHALL IMMEDIATELY FOLLOW THE REMOVAL.

. THE BACKGROUND FOR TYPE E & F SIGNS SHALL BE TYPE III REFLECTIVE SHEETING.

. THE CONTRACTOR SHALL BE REQUIRED TO SUBMIT TO THE N.C.D.O.T. FOR APPROVAL, DETAIL DRAWINGS OF LUMINAIRE RETRIEVAL SYSTEM MOUNTING ON OHS ASSEMBLY.

. THE CONTRACTOR SHALL USE LUMINAIRE RETRIEVAL SYSTEM ON ALL OVERHEAD STRUCTURES. WALKWAY AND HANDRAIL IS NOT REQUIRED.

. INSTALLATION OF LUMINAIRE RETRIEVAL SYSTEM SHALL ALLOW LUMINAIRE MAINTENANCE FROM THE SHOULDER WITHOUT THE NEED FOR LANE CLOSURE. THE DRIVE HANDLE OF THE LUMINAIRE RETRIEVAL SYSTEM SHALL BE LOCATED A MINIMUM OF 0.92M (3') FROM THE RIGHT EDGE OF THE SHOULDER AWAY FROM THE ROADWAY TRAFFIC.

. THE CONTRACTOR SHALL ENSURE THAT COORDINATION IS ESTABLISHED BETWEEN THE OHS ASSEMBLY AND LUMINAIRE RETRIEVAL SYSTEM FABRICATORS SO THAT A FULLY FUNCTIONAL SIGN AND LIGHTING SYSTEM IS INSTALLED. THE CONTRACTOR SHALL BE FULLY RESPONSIBLE FOR ANY OHS ASSEMBLY AND LUMINAIRE RETRIEVAL SYSTEM INCOMPATIBILITIES, OR INSTALLATION OF A LIGHTING SYSTEM NOT FUNCTIONING TO ITS INTENDED PURPOSE.

DO NOT BEGIN FABRICATION FOR TYPES A & B SIGNS MOUNTED ON OVERHEAD STRUCTURES OR STEEL SUPPORTS UNTIL "S" DIMENSIONS HAVE BEEN FIELD VERIFIED.

SEE ROADWAY PLANS FOR GUARD/GUIDE RAIL DETAILS.

Project Notes:

NOTES

TIP NO. R-2911B	SHEET NO. SIGN-4
APPROVED: <i>[Signature]</i>	
DATE: 6/9/08	
SEAL	
	

SIGN NO.	SIGN TYPE	SIGN SIZE (in.)		ROADWAY STATION	NO. OF SUP.	BEAM SECTION	SUPPORT TYPE	ATTACH METHOD	MOUNTING METHOD	HORIZ. CLR. (ft.)	LENGTH (ft)			LEFT SUPPORT (ft)			CENTER SUPPORT (ft)			RIGHT SUPPORT (ft)			FOOTING DIAMETER (ft.)	FOOTING DEPTH (ft.)	B/A SUPPORT WEIGHTS (lbs.)	SIMPLE SUPPORT WEIGHTS (lbs.)	REINF. FTGS. (c.y.)													
		w	x								h	SNS H	MTG H	EMB-D	S	L	TOTAL LENGTH	S	L	TOTAL LENGTH	S	L						TOTAL LENGTH												
901	A	90	X 54	27+00	2	S4x7.7	BA	N/A	N/A	30.00	4.50	7.00	4	3.88	15.38	19.38	0.00	0.00	0.00	4.98	16.48	20.48	1	4.5	347.53	0.00	0.26													
																							TOTAL	TOTAL	TOTAL															
																							347.53	0.00	0.26															
																							USE:	348	0															

NOTES

- DIMENSION "S" REPRESENTS AN INCREASE (+), OR A DECREASE (-) IN POLE LENGTH, RELATIVE TO THE ELEVATION OF THE EDGE OF PAVEMENT.
- FIELD VERIFICATIONS SHALL BE REQUIRED FOR ALL SUPPORTS, SEE (*) ARTICLE 903-3. FABRICATORS SHALL BE AISC CERTIFIED IN CATEGORY 1, SEE (*) ARTICLE 1072-1. (*) = N.C.D.O.T. STANDARD SPECIFICATIONS FOR ROADS AND STRUCTURES
- PLAN LOCATIONS FOR EXISTING UTILITIES ARE BASED ON THE BEST AVAILABLE INFORMATION AND, THEREFORE MAY NOT BE PRECISELY ACCURATE. THEREFORE, IT IS INCUMBENT UPON THE CONTRACTOR TO DETERMINE THE EXACT LOCATION OF UTILITIES BEFORE BEGINNING WORK IN A LOCATION.

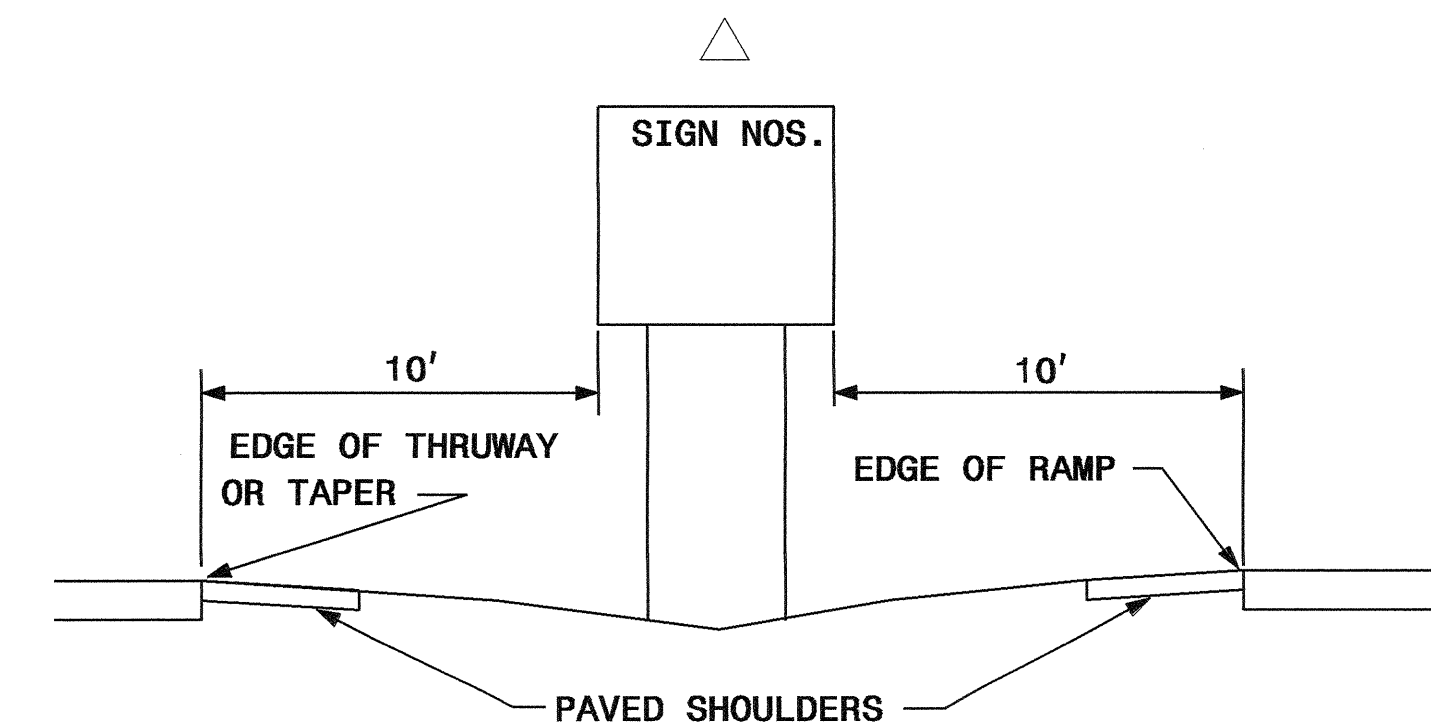
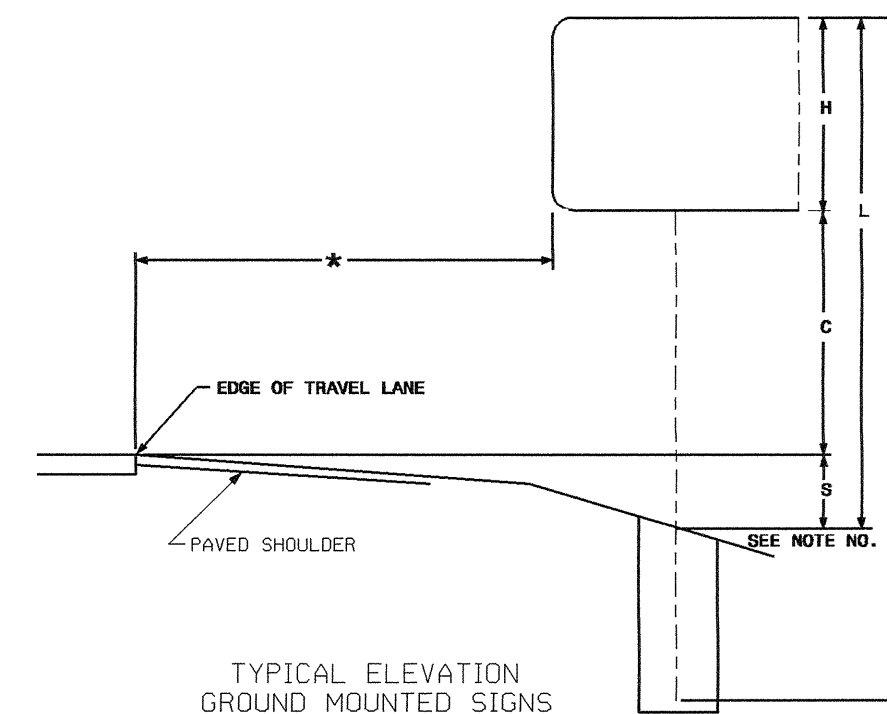

**TYPE "A" AND TYPE "B"
GROUND MOUNTED SIGNS**

09-JUN-2008 10:44
 P:\Projects\AR2911B\Fig\Fig_Signing\CADD\Quantities & GM_Signs\Engseed.dgn
 AT 11:22:17
 walter.johnson

TIP NO. R-2911B	SHEET NO. SIGN-5
APPROVED: <i>[Signature]</i>	
DATE: 6/9/08	
SEAL	
	

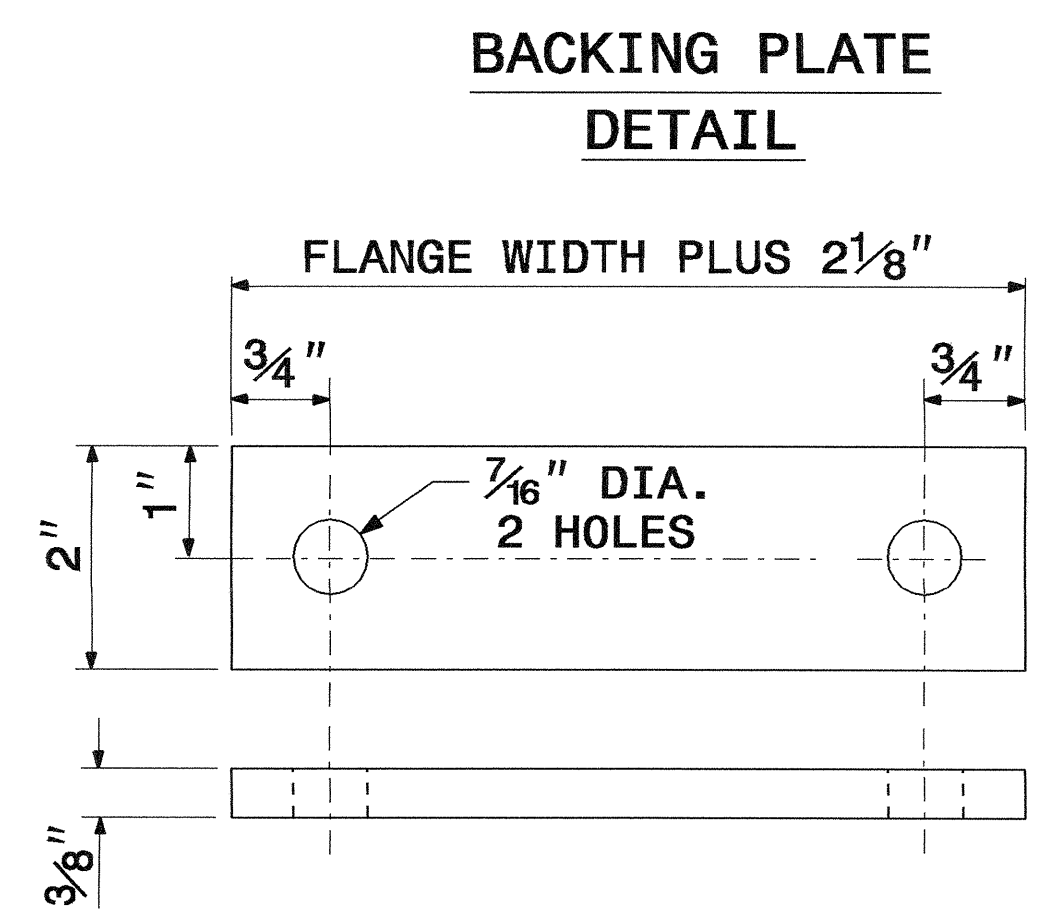
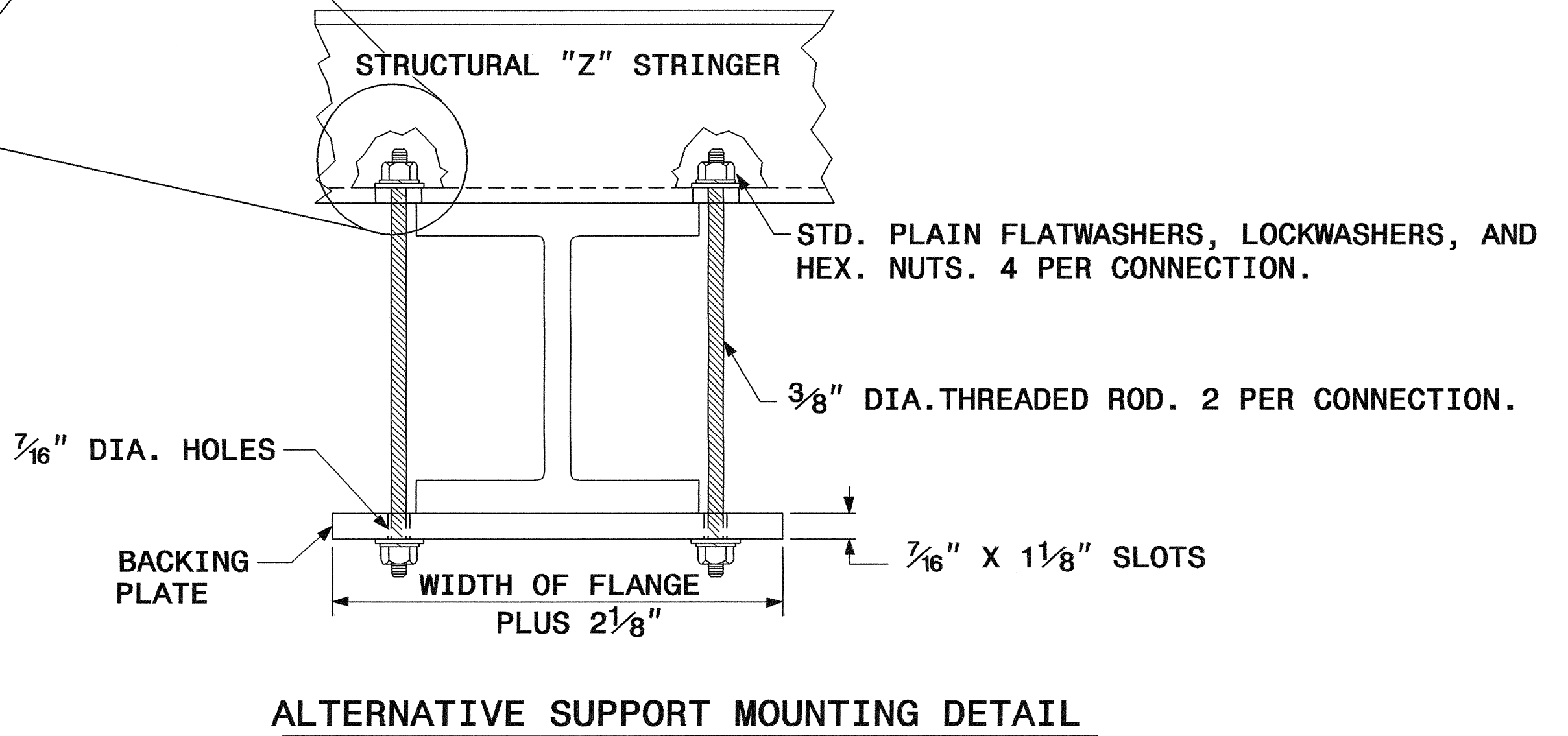
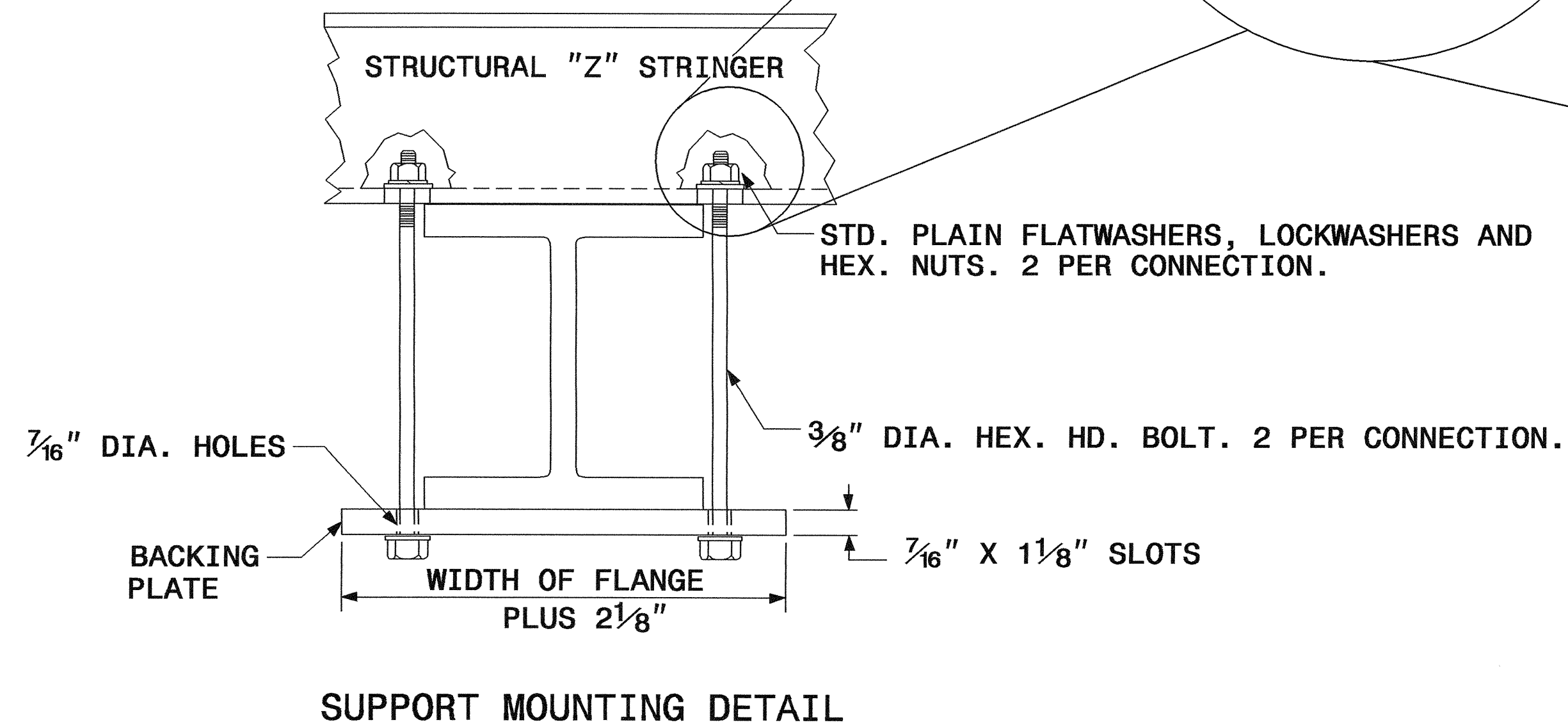
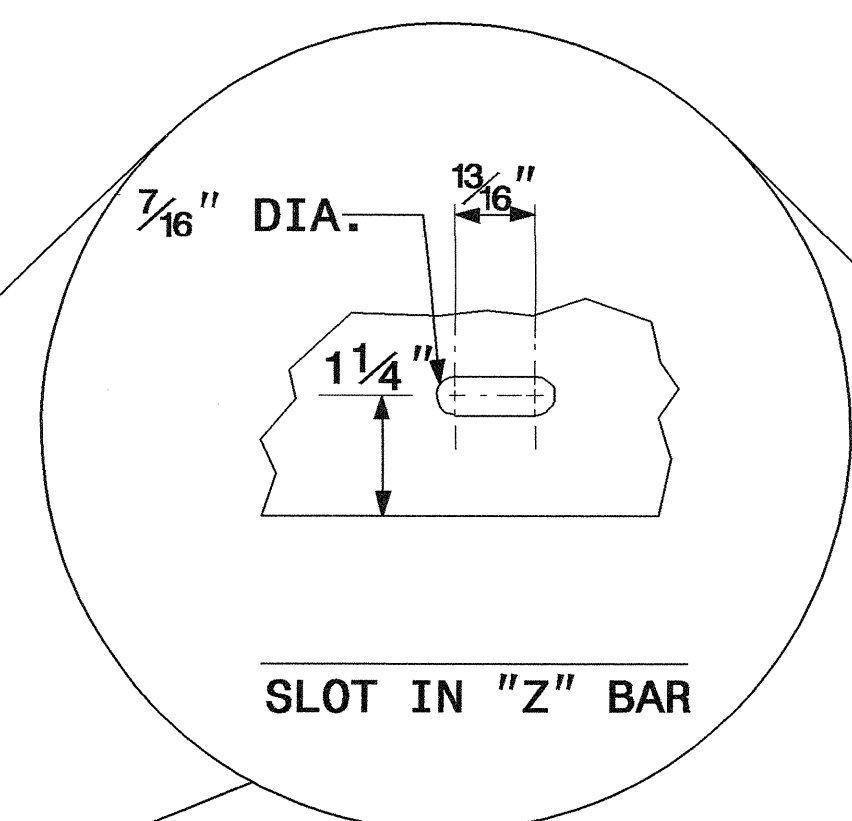

SIGN SUPPORTS SECTION DIMENSIONS

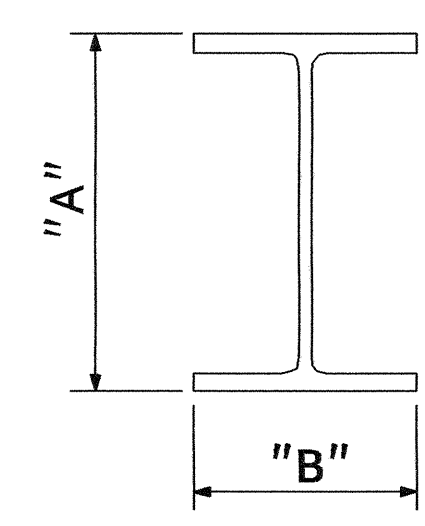

SECTION	A	B
S3 X 5.7	3"	2 3/8"
S4 X 7.7	4"	2 5/8"
W6 X 9	6"	4"
W6 X 12	6"	4"
W6 X 16	6 1/4"	4"
W8 X 18	8 1/8"	5 1/4"
W8 X 21	8 1/4"	5 1/4"
W10 X 22	10 1/8"	5 3/4"
W10 X 26	10 3/8"	5 3/4"
W12 X 26	12 1/4"	6 1/2"
W14 X 30	13 7/8"	6 3/4"
W16 X 31	15 7/8"	5 1/2"
W18 X 35	17 3/4"	6"
W18 X 40	17 7/8"	6"
W21 X 44	20 5/8"	6 1/2"

1. THE SUPPORT MOUNTING DETAIL SHOWS A "W" OR "S" BEAM. THIS DETAIL IS ALSO USED FOR MOUNTING SIGNS TO WOOD OR SQUARE TUBE SUPPORTS.
2. USE GALVANIZED STEEL FOR BACKING PLATES AND MOUNTING BOLTS IN ACCORDANCE WITH ASTM A123.
3. SEE NCDOT STANDARD SPECIFICATIONS FOR ROADS AND STRUCTURES FOR TYPE OF MATERIAL TO BE USED FOR SIGN HANGER ASSEMBLIES AND SUPPORTS.
4. USE GALVANIZED STEEL FOR MOUNTING BOTS AND THREADED RODS IN COMPLIANCE WITH ASTM A307 AND ASTM A153.

SIGN MOUNTING DETAILS

06-JUN-2008 10:14
 P:\TIP\2008\06\08\TRAFFIC\Signing\CADD\Quentettes & GM_Signs\Engsead.dgn
 AT 1E221737
 walter.johnson

TIP NO. R-2911B	SHEET NO. SIGN-6
APPROVED: <i>[Signature]</i>	
DATE: 6/18/08	
SEAL	
	

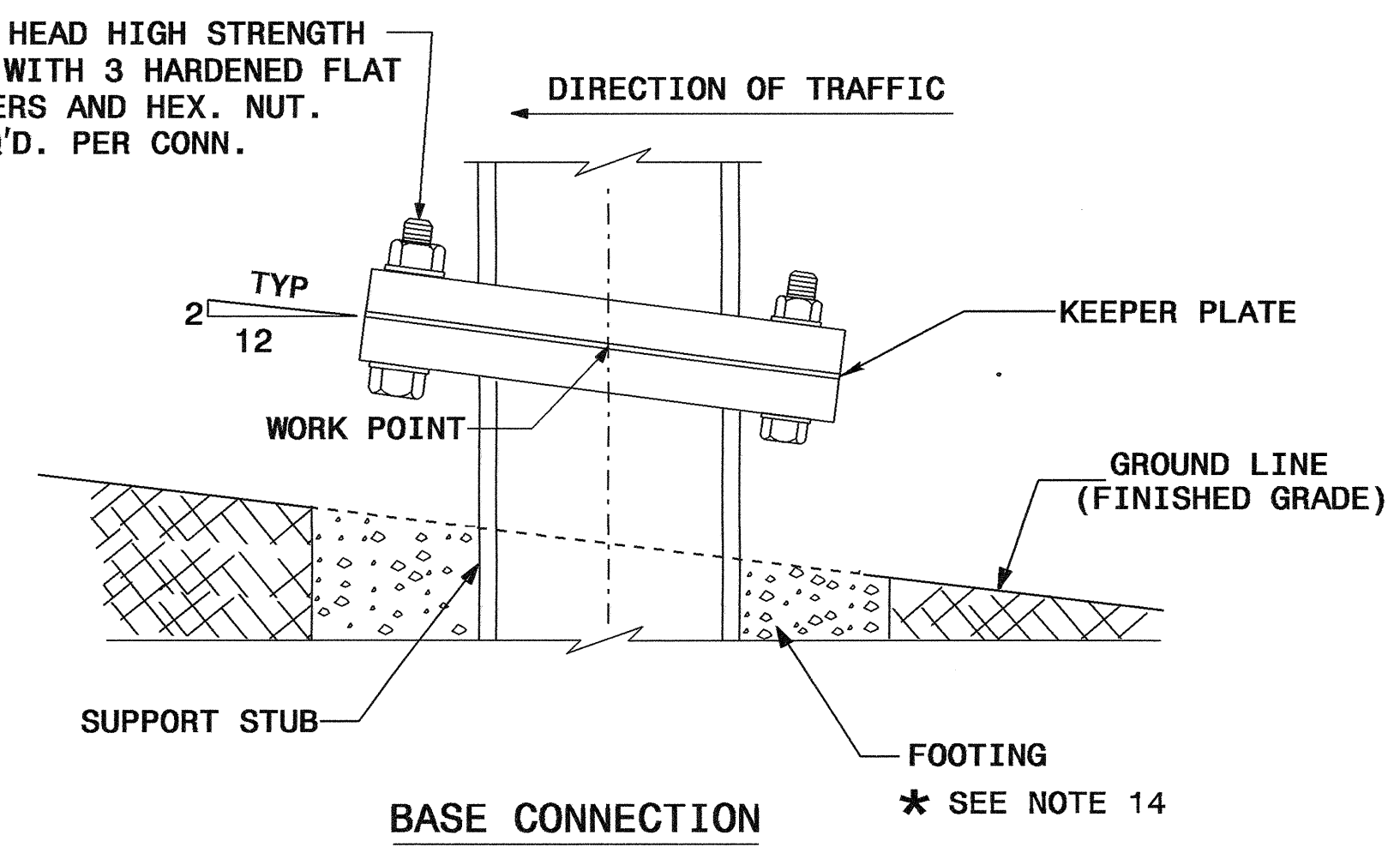
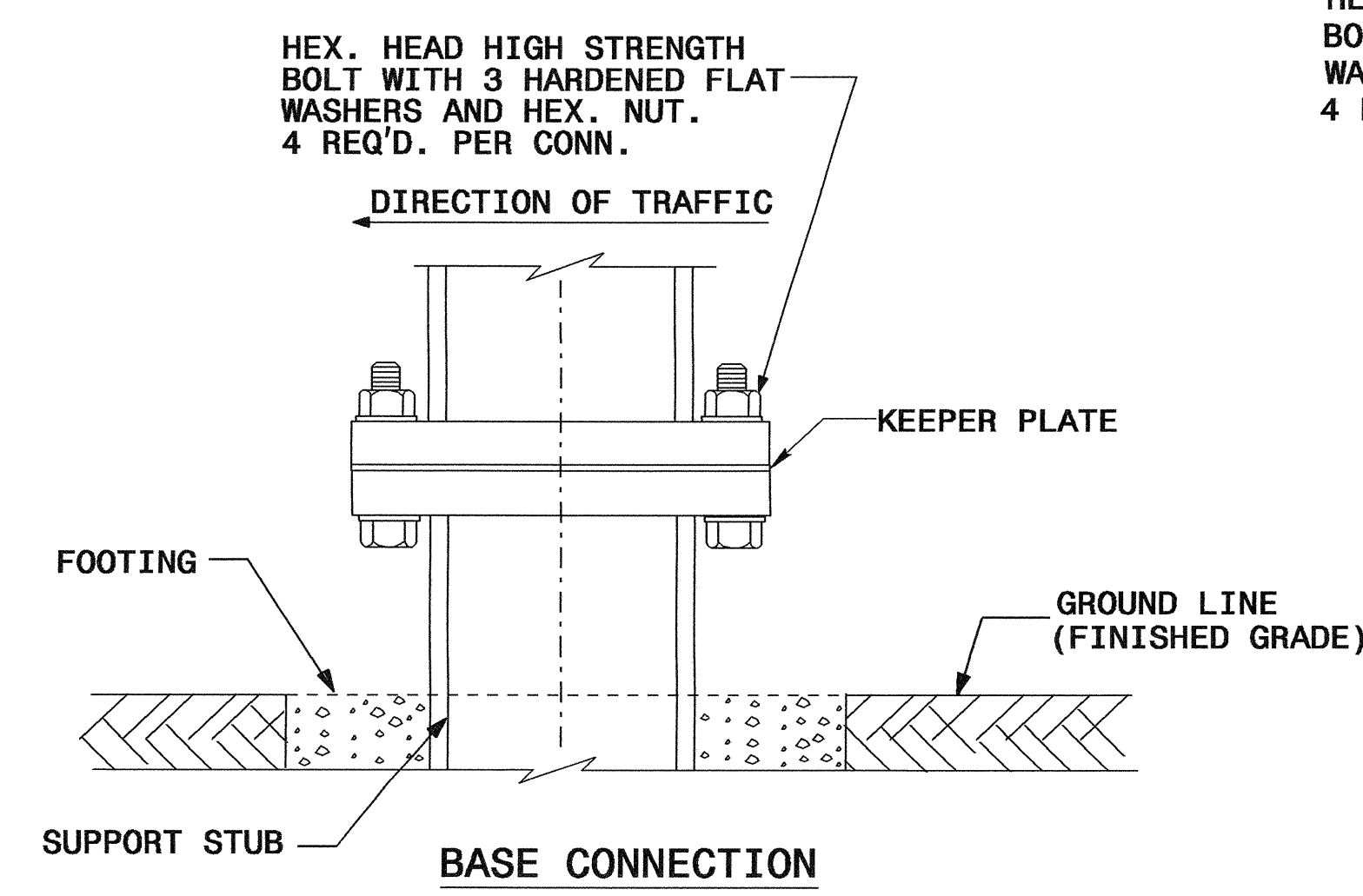
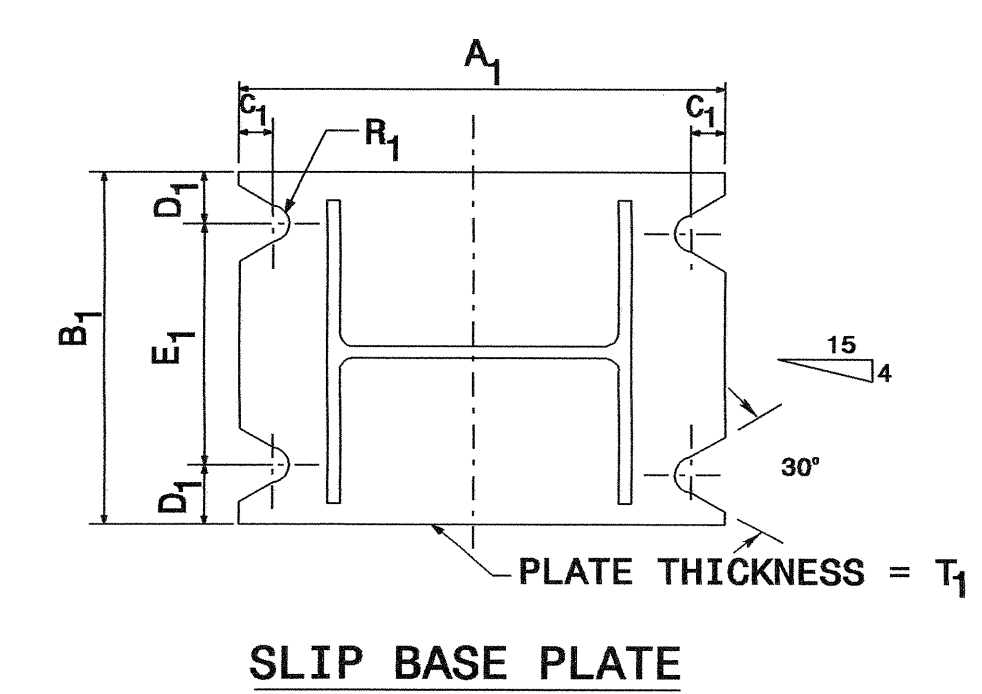
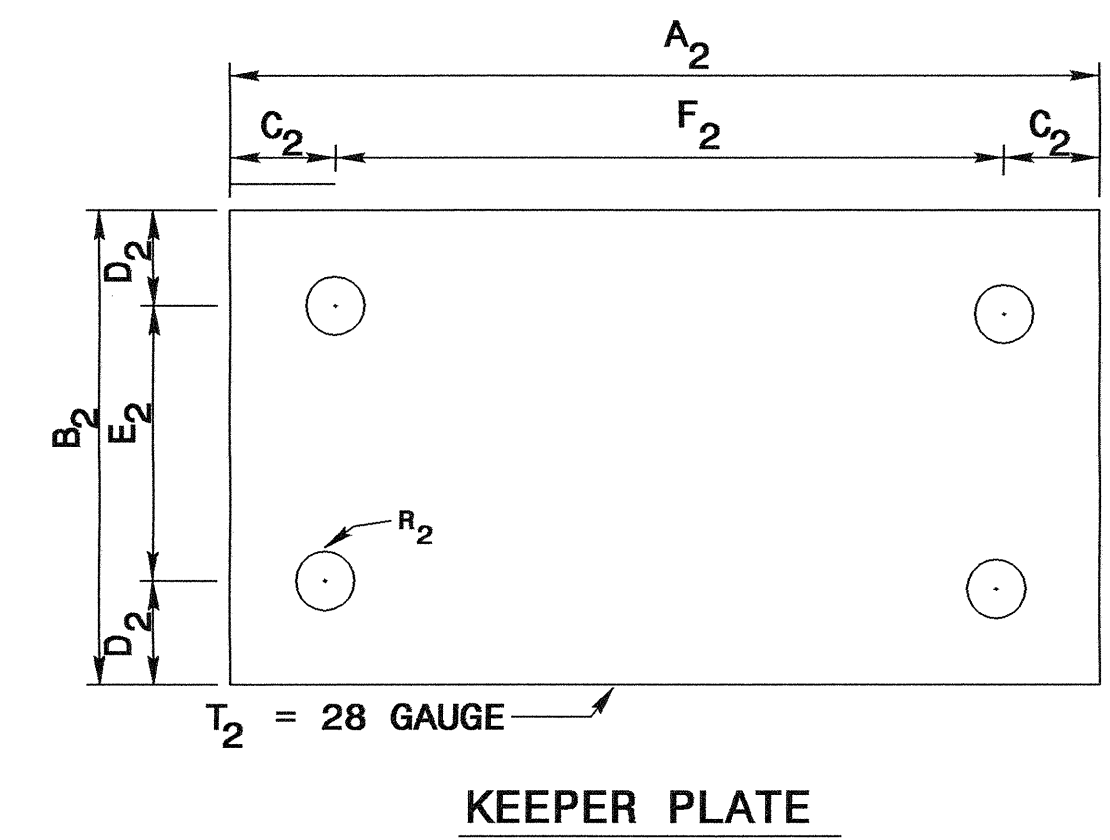
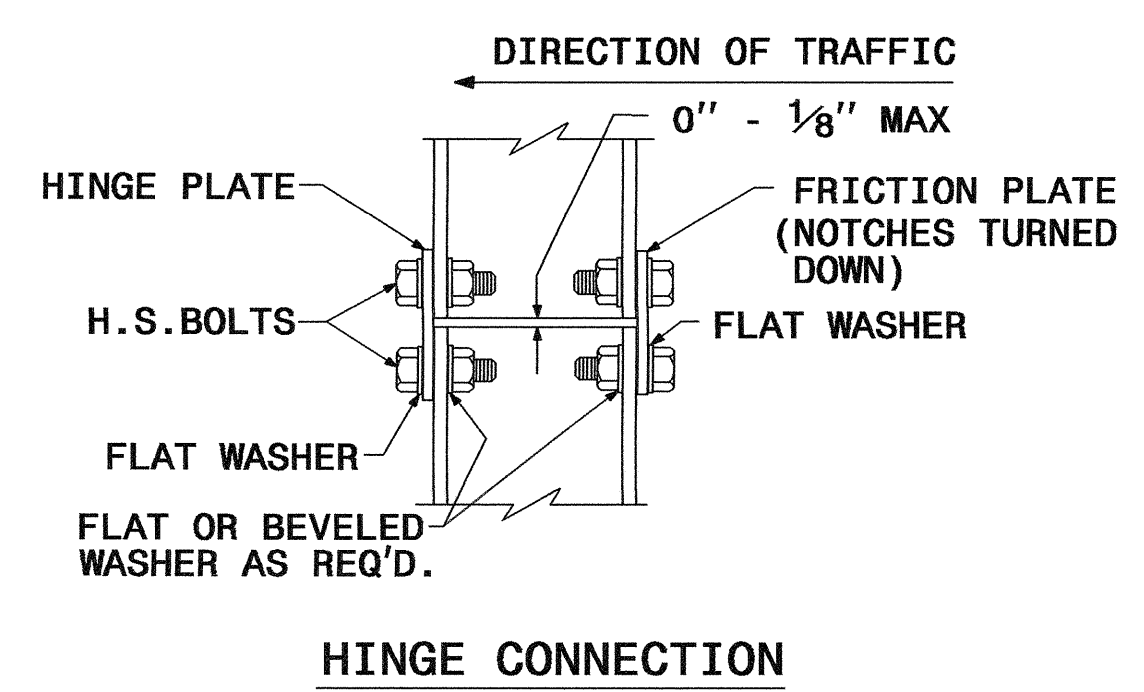
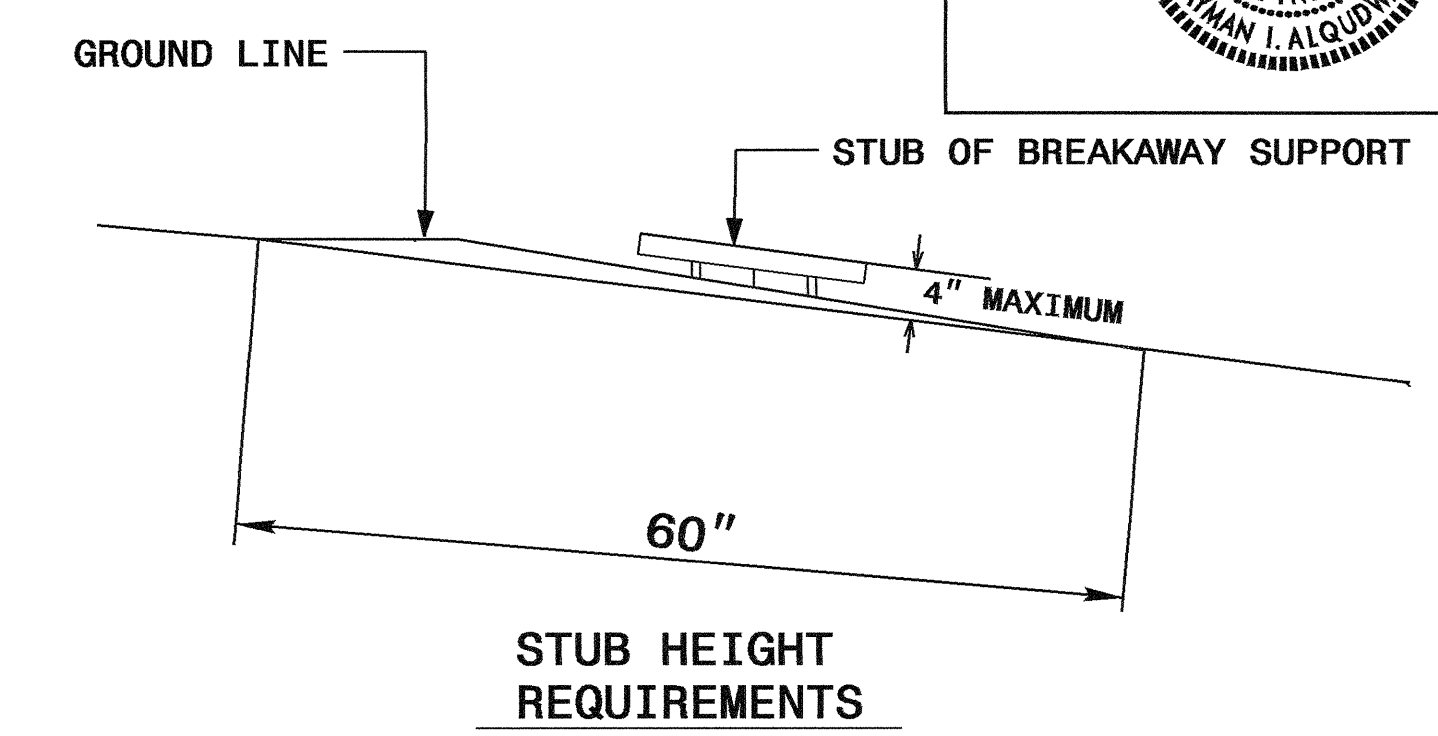
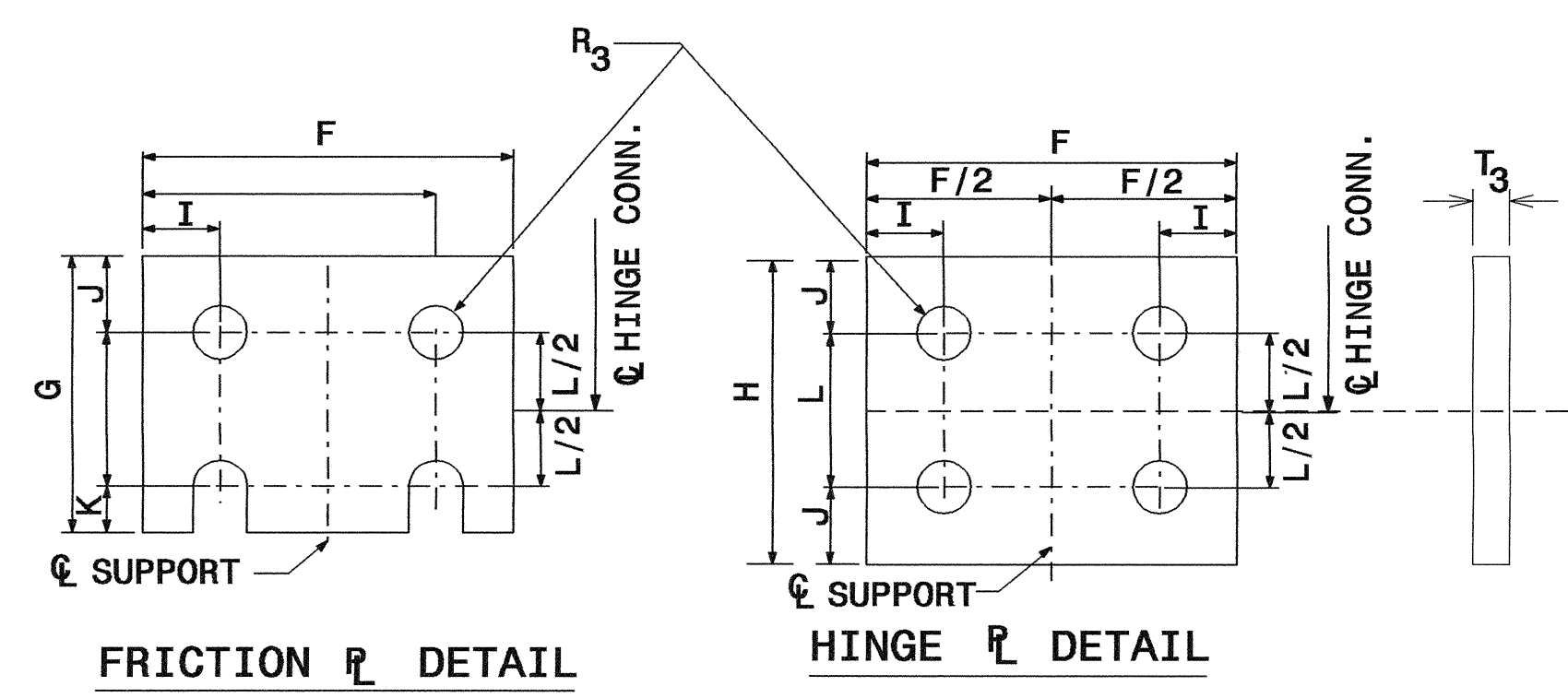
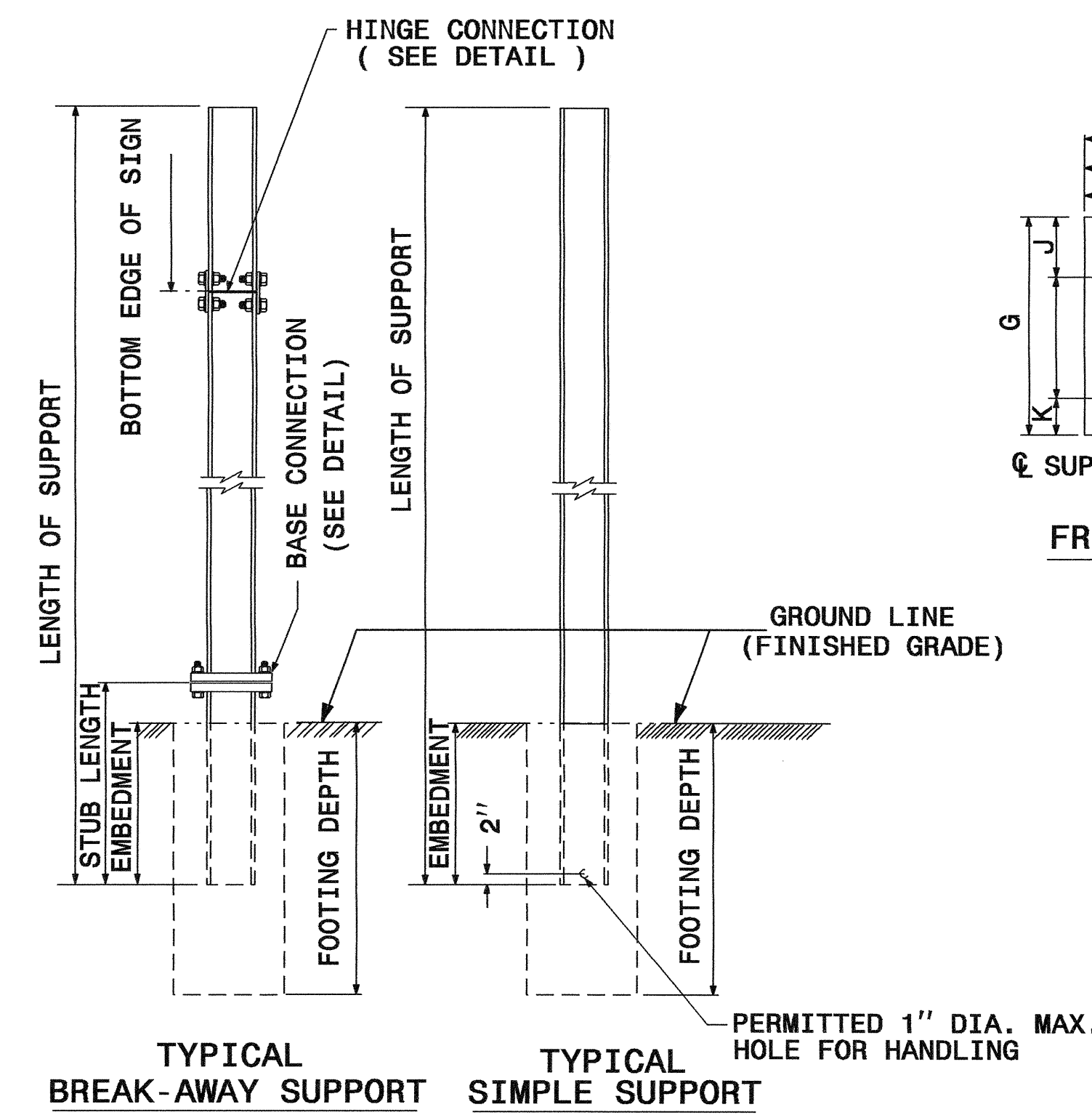

SEE SHEET SIGN-7 FOR DIMENSIONS.
SEE SHEET SIGN-8 FOR NOTES.

GROUND MOUNTED SIGN SUPPORT

06-JUN-2008 10:45 P:\TIP\Projects\Signs\Engineering\dgn 09-JUN-2008 10:45 P:\TIP\Projects\Signs\Engineering\dgn

TIP NO. R-2911B	SHEET NO. SIGN-7
APPROVED: <i>[Signature]</i>	
DATE: 6/9/08	
SEAL	
	

BEAM SHAPE	SLIP BASE PLATE DATA								KEEPER PLATE DATA							HINGE CONNECTION DATA							BREAK AWAY SUPPORT WEIGHT CONSTANT LBS.			
	BOLT SIZE	A ₁	B ₁	C ₁	D ₁	E ₁	T ₁	R ₁	A ₂	B ₂	C ₂	D ₂	E ₂	R ₂	T ₂	BOLT SIZE	F	G	H	I	J	K		L	R ₃	T ₃
S3X5.7	1/2"DIA.X 3"	7"	4"	1"	3/4"	2 1/2"	1"	9/32"	7"	4"	1"	3/4"	2 1/2"	9/32"	28 GAUGE	1/2"DIA.X1 1/4"	2 1/4"	3 1/2"	4"	1 1/2"	1"	1 1/2"	2"	9/32"	3/8"	18
S4X7.7	1/2"DIA.X 3"	8"	4"	1"	3/4"	2 1/2"	1"	9/32"	8"	4"	1"	3/4"	2 1/2"	9/32"	28 GAUGE	1/2"DIA.X1 1/4"	2 5/8"	3 1/2"	4"	1 1/2"	1"	1 1/2"	2"	9/32"	3/8"	20
W6X9	1/2"DIA.X 3"	10"	5"	1"	3/4"	3 1/2"	1"	9/32"	10"	5"	1"	3/4"	3 1/2"	9/32"	28 GAUGE	1/2"DIA.X1 1/4"	4"	3 1/2"	4"	3/4"	1"	1 1/2"	2"	9/32"	3/8"	32
W6X12	5/8"DIA.X3 3/4"	11"	5"	1 1/4"	7/8"	3 1/4"	1 1/4"	11/32"	11"	5"	1 1/4"	7/8"	3 1/4"	11/32"	28 GAUGE	5/8"DIA.X2 1/4"	4"	4"	4 1/2"	3/4"	1 1/8"	5/8"	2 1/4"	11/32"	3/8"	39
W6X16	5/8"DIA.X3 3/4"	12"	6"	1 1/4"	7/8"	4 1/4"	1 1/2"	11/32"	12"	6"	1 1/4"	7/8"	4 1/4"	11/32"	28 GAUGE	5/8"DIA.X2 1/2"	4"	4"	4 1/2"	3/4"	1 1/8"	5/8"	2 1/4"	11/32"	1 1/2"	47
W8X18	5/8"DIA.X 4 1/4"	13 1/2"	6 1/2"	1 1/4"	7/8"	4 3/4"	1 1/2"	11/32"	13 1/2"	6 1/2"	1 1/4"	7/8"	4 3/4"	11/32"	28 GAUGE	5/8"DIA.X2 1/2"	5 1/4"	4"	4 1/2"	1"	1 1/8"	5/8"	2 1/4"	11/32"	1 1/2"	70
W8X21	3/4"DIA.X 4 1/4"	14"	7"	1 1/2"	1"	5"	1 1/2"	13/32"	14"	7"	1 1/2"	1"	5"	13/32"	28 GAUGE	3/4"DIA.X2 3/4"	5 1/4"	6"	7"	1"	1 3/4"	3/4"	3 1/2"	13/32"	1 1/2"	73
W10X22	3/4"DIA.X 4 1/4"	16"	8"	1 1/2"	1"	6"	1 1/2"	13/32"	16"	8"	1 1/2"	1"	6"	13/32"	28 GAUGE	3/4"DIA.X2 3/4"	5 3/4"	6"	7"	1"	1 3/4"	3/4"	3 1/2"	13/32"	1 1/2"	119
W10X26	3/4"DIA.X4 3/4"	16 1/2"	8"	1 1/2"	1"	6"	1 3/4"	13/32"	16 1/2"	8"	1 1/2"	1"	6"	13/32"	28 GAUGE	3/4"DIA.X2 3/4"	5 3/4"	6"	7"	1"	1 3/4"	3/4"	3 1/2"	13/32"	5/8"	140
W12X26	3/4"DIA.X4 3/4"	18 1/2"	9"	1 1/2"	1"	7"	1 3/4"	13/32"	18 1/2"	9"	1 1/2"	1"	7"	13/32"	28 GAUGE	3/4"DIA.X2 3/4"	6 1/2"	6"	7"	1"	1 3/4"	3/4"	3 1/2"	13/32"	5/8"	176
W14X30	1"DIA.X 5"	22"	9"	2"	1 1/2"	6"	2"	17/32"	22"	9"	2"	1 1/2"	6"	17/32"	28 GAUGE	1"DIA.X3"	6 3/4"	7"	8"	1 1/4"	2"	1"	4"	17/32"	5/8"	205
W16X31	1"DIA.X 5"	24"	9"	2"	1 1/2"	6"	2"	17/32"	24"	9"	2"	1 1/2"	6"	17/32"	28 GAUGE	1"DIA.X3 1/4"	5 1/2"	7"	8"	1 1/4"	2"	1"	4"	17/32"	3/4"	223
W18X35	1"DIA.X 5"	25"	9"	2"	1 1/2"	6"	2"	17/32"	25"	9"	2"	1 1/2"	6"	17/32"	28 GAUGE	1"DIA.X3 1/4"	6"	7"	8"	1 1/4"	2"	1"	4"	17/32"	3/4"	243
W18X40	1"DIA.X5 1/2"	26"	9"	2"	1 1/2"	6"	2 1/4"	17/32"	26"	9"	2"	1 1/2"	6"	17/32"	28 GAUGE	1"DIA.X3 3/4"	6"	7"	8"	1 1/4"	2"	1"	4"	17/32"	7/8"	278
W21X44	1"DIA.X5 1/2"	29"	9"	2"	1 1/2"	6"	2 1/2"	17/32"	29"	9"	2"	1 1/2"	6"	17/32"	28 GAUGE	1"DIA.X3 3/4"	6 1/2"	7"	8"	1 1/4"	2"	1"	4"	17/32"	7/8"	310

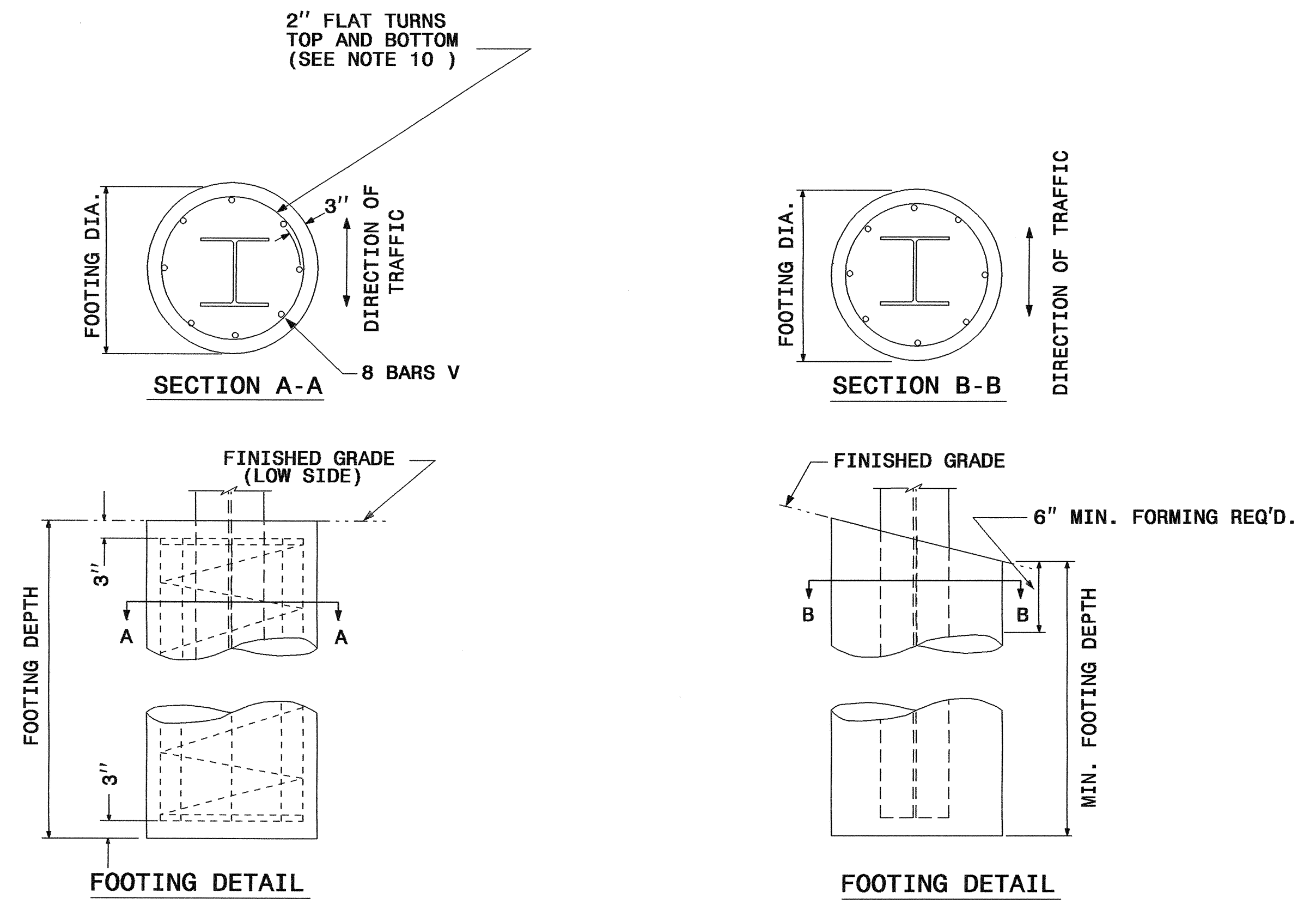

FOUNDATION DATA *		
FOOTING DIAMETER	REINFORCEMENT	SPIRAL BAR
1' 6"	8 # 6 BARS	#3 BAR, 3" PITCH
2'	8 # 7 BARS	#3 BAR, 3" PITCH
2' 6"	8 # 9 BARS	#3 BAR, 3" PITCH
3'	8 # 11 BARS	#3 BAR, 3" PITCH
3' 6"	8 # 12 BARS	#3 BAR, 3" PITCH
4'	8 # 14 BARS	#3 BAR, 3" PITCH

* FOUNDATION DIMENSIONS ARE SHOWN IN PLANS
SEE SHEET SIGN-8 FOR NOTES.

GROUND MOUNTED SIGN SUPPORT

09-JUN-2008 10:45 P:\Projects\R-2911B\TIP\Office\CADD\Quantities & GM Signs\Engseend.dgn walter.johnson AT 1E221737

TIP NO. R-2911B	SHEET NO. SIGN-8
APPROVED: <i>[Signature]</i>	
DATE: 6/19/08	
SEAL	
	

NOTES:

1. DESIGN CONFORMS WITH THE SPECIFICATIONS FOR THE DESIGN AND CONSTRUCTION OF STRUCTURAL SUPPORTS FOR HIGHWAY SIGNS - A.A.S.H.T.O.
2. USE MATERIALS, FABRICATE AND ERECT SIGNS AND SUPPORTS THAT CONFORM TO THE NORTH CAROLINA DEPARTMENT OF TRANSPORTATION STANDARD SPECIFICATIONS FOR ROADS AND STRUCTURES.
3. USE HIGH STRENGTH BOLTS, NUTS AND WASHERS THAT CONFORM TO A.S.T.M. A-325 AND THAT ARE GALVANIZED IN ACCORDANCE WITH A.S.T.M. A-153.
4. USE BACKING PLATES, SLIP BASE PLATES, FRICTION PLATES, AND HINGE PLATES THAT CONFORM TO A.S.T.M. A-36 AND THAT ARE GALVANIZED IN ACCORDANCE WITH A.S.T.M. A-123 PRIOR TO GALVANIZING, GRIND SMOOTH ANY METAL PROJECTION BEYOND THE PLATE FACE. KEEPER PLATES SHALL BE MANUFACTURED FROM 28 GAUGE SHEET STEEL THAT CONFORMS TO A.S.T.M. A-36 AND IS GALVANIZED IN ACCORDANCE WITH A.S.T.M. A-123
5. ASSEMBLE HINGE CONNECTIONS IN THE SHOP. SHOP TIGHTEN BOLTS BY USE OF EITHER A CALIBRATED POWER WRENCH OR A MANUAL TORQUE WRENCH. TIGHTEN EACH HINGE CONNECTION BOLT TO 1/3 PAST SNUG.
6. BASE PLATES DETAILS ARE FOR INSTALLATIONS ON THE RIGHT SHOULDER AND IN GORE AREAS.
7. ASSEMBLE UPPER SUPPORT TO STUB AS SHOWN IN DETAIL. SLIP BASE PLATES SHALL BE FILLET WELDED ONTO POSTS ALL AROUND THE STRUCTURAL SHAPE SO AS TO INSURE NO LOSS OF STRENGTH. ASSEMBLE IN EITHER SHOP OR FIELD. 28 GAUGE KEEPER PLATE IS PLACED BETWEEN SLIP BASE PLATES TO PREVENT BOLT SLIPPING. TIGHTEN BOLTS TO THE FOLLOWING PRESCRIBED TORQUE:

BOLT DIAMETER	TORQUE (LB. FT.)
1/2"	9
5/8"	22
3/8"	37
1"	48

COMPLETELY ASSEMBLE B/A POSTS PRIOR TO ERECTION. B/A POST TO BE SET IN ONE PIECE. AFTER SUPPORT HAS BEEN ERECTED AND THE CONCRETE FOOTINGS HAS CURED AT LEAST 48 HRS., CLEAN CONCRETE FROM BASE CONNECTION BOLTS THEN LOOSEN AND RETIGHTEN EACH BOLT IN A SYSTEMATIC ORDER TO THE PRESCRIBED TORQUE. DO NOT OVERTIGHTEN. BURR ALL BOLT THREADS OF BASE CONNECTIONS TO PREVENT LOOSENING.

8. USE REINFORCED FOOTINGS WITH DIMENSIONS AS SHOWN IN PLANS. WHERE SOLID ROCK IS ENCOUNTERED, THE ENGINEER DIRECTS WHETHER TO PLACE THE FOOTING AT THE PRESCRIBED DEPTH OR EXTEND IT AT LEAST TWO FEET INTO THE ROCK. CONSTRUCT ALL FOOTINGS OF CLASS A CONCRETE.
9. FORM TOP 6" OF FOOTINGS. ENGINEER APPROVES THE METHOD USED.
10. THE FINAL FLAT TURN OF SPIRAL OR HOOPS NO. 3 OR LARGER PLACED 3" FROM TOP AND BOTTOM OF FOOTING MAY BE WELDED TO VERTICAL REINFORCING BARS. NO OTHER WELDING WILL BE PERMITTED.
11. ELIMINATE HINGE CONNECTION FOR ALL SINGLE SUPPORT SIGNS.
12. DETAIL IS FOR ONE DIRECTION BREAKAWAY. WHEN PLANS REQUIRE A TWO DIRECTION BREAKAWAY, TWO FRICTION PLATES SHALL BE USED IN LIEU OF ONE FRICTION PLATE AND ONE HINGE PLATE.
13. SHAPE THE TOPS OF THE FOOTINGS TO CONFORM WITH FINISHED GROUND ELEVATIONS SUCH THAT WATER WILL NOT COLLECT AGAINST THE SUPPORTS.
14. IF THE GROUNDWATER IS ENCOUNTERED AT AN DEPTH SHALLOWER THAN 7 FEET, THE SIGN FOUNDATION MUST BE REDESIGNED BASED UPON THE ACTUAL FIELD CONDITIONS. THE FOUNDATION DESIGN DOES NOT APPLY TO VERY SOFT OR LOOSE SOIL, MUCK, WEATHERED ROCK, OR HARD ROCK.

GROUND MOUNTED SIGN SUPPORT

09-JUN-2008 10:16
 P:\TIP-2008\Projects\AR2911B\Trafic\Signing\CADD\Quantities & GM_Signs\Engseel.dgn
 AT 11:22:17
 Walter Johnson

TIP NO. R-2911B	SHEET NO. SIGN-9
APPROVED: <i>[Signature]</i>	
DATE: 6/9/08	
SEAL	

403 QUANTITY REQ'D 5

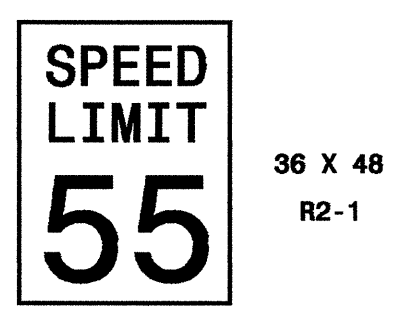

36 X 48
R2-1

ONE "U" POST PER SIGN

413 QUANTITY REQ'D 4



54 X 18
R6-1 (R)

TWO "U" POSTS PER SIGN

453 QUANTITY REQ'D 1

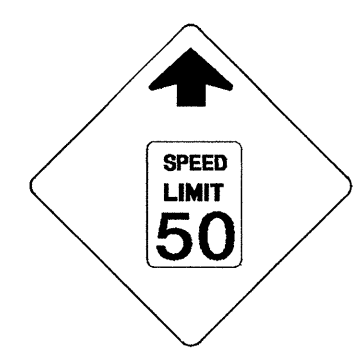

36 X 36
W3-5

TWO "U" POSTS PER SIGN

468 QUANTITY REQ'D 8

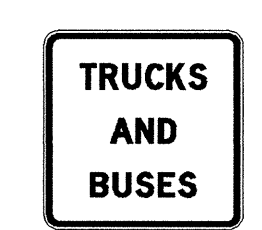

24 X 24
SP07264

MOUNT BELOW SIGN 487
IN .B. INSTALLATIONS

404 QUANTITY REQ'D 1

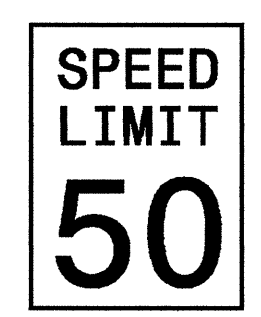

36 X 48
R2-1

ONE "U" POST PER SIGN

414 QUANTITY REQ'D 4



54 X 18
R6-1 (L)

TWO "U" POSTS PER SIGN

464 QUANTITY REQ'D 2

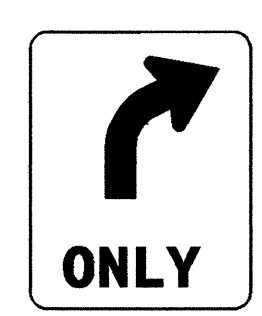

30 X 36
R3-5R

MOUNT BELOW SIGN 408
IN .1. INSTALLATIONS

501

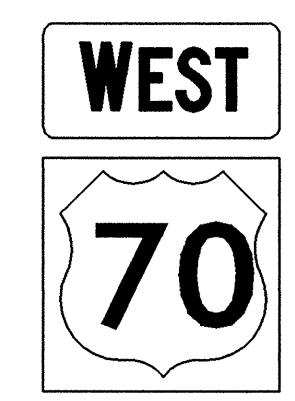

30 X 15

36 X 36

ONE "U" POST PER SIGN

408 QUANTITY REQ'D 9

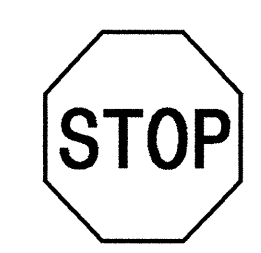

30 X 30
R1-1

ONE "U" POST PER SIGN

416 QUANTITY REQ'D 10

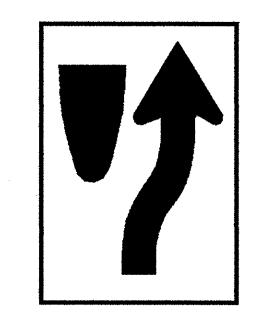

24 X 30
R4-7

ONE "U" POST PER SIGN

465 QUANTITY REQ'D 1

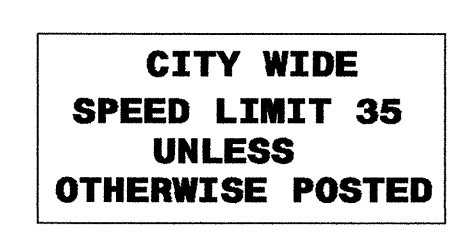

42 X 30
R2-27

MOUNT BELOW SIGN 303
IN .1. INSTALLATIONS

502

503

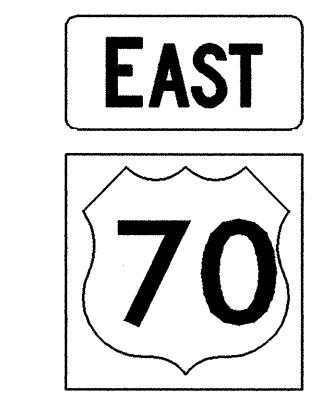

30 X 15

36 X 36

ONE "U" POST PER SIGN

410 QUANTITY REQ'D 14

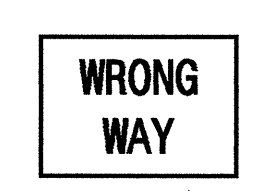

36 X 24
R5-1a

ONE "U" POST PER SIGN

417 QUANTITY REQ'D 10

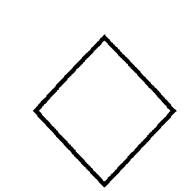

18 X 18
W23-15

MOUNT BELOW SIGN 416
IN 10. INSTALLATIONS

466 QUANTITY REQ'D 2

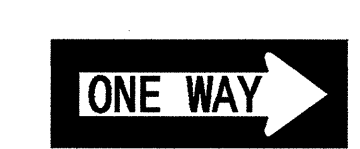

36 X 12
R6-1 (R)

ONE "U" POST PER SIGN

411 QUANTITY REQ'D 12



30 X 30
R5-1

ONE "U" POST PER SIGN

439 QUANTITY REQ'D 2

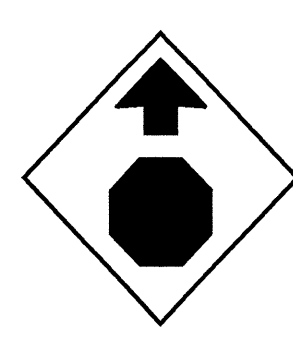

36 X 36
W3-1a

ONE "U" POST PER SIGN

467 QUANTITY REQ'D 8

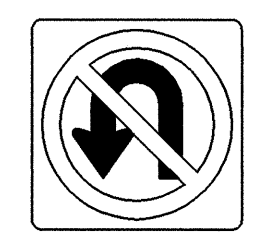

30 X 30
R3-4

ONE "U" POST PER SIGN

TYPE "E" AND "F" SIGNS

09-JUN-2008 15:37
 c:\piper\peas-r\2911b\tr\ref\c\signing\cadd\quantity\tes & gm\signs\eng\sead.dgn
 At 12:21:37
 Walter Johnson

TIP NO. R-2911B	SHEET NO. SIGN-10
APPROVED: <i>[Signature]</i>	
DATE: 6/9/08	
SEAL	

SIGN NUMBER: 301,302 TYPE: D QUANTITY: 1 SIGN WIDTH: 7'-0" HEIGHT: 2'-0" TOTAL AREA: 14.0 Sq.Ft. BORDER TYPE: FLUSH RECESS: 0" WIDTH: 1" RADII: 3" NO. Z BARS: LENGTH:	BACKG COLOR: Green COPY COLOR: White SYMBOL X Y WID HT MAT'L: 0.125" (3.2 mm) ALUMINUM	DESIGN BY: W. Johnson PROJECT ID: R-2911B CHECKED BY: J. Martinez DIV: 12 DATE: Jun 09, 2008
---	---	--

BORDER 7.4" 69.2" 7.4"
R=3"
TH=1"

Spacing Factor is 1 unless specified otherwise

LETTER POSITIONS

Letter spacings are to start of next letter													Series/Size Text Length	
	T	H	I	R	D	C	R	E	E	K			D 2000 69.2	
	7.4	6.2	7.4	3.2	6.8	5.4	8	7.2	6.8	6.3	6.3	5.6	7.4	

FILENAME: sign design NORTH CAROLINA D.O.T. SIGN DETAIL

SIGN NUMBER: 303 TYPE: D QUANTITY: 1 SIGN WIDTH: 6'-0" HEIGHT: 2'-6" TOTAL AREA: 15.0 Sq.Ft. BORDER TYPE: FLUSH RECESS: 0" WIDTH: 1" RADII: 3" NO. Z BARS: LENGTH:	BACKG COLOR: Green COPY COLOR: White SYMBOL X Y WID HT MAT'L: 0.125" (3.2 mm) ALUMINUM	DESIGN BY: W. Johnson PROJECT ID: R-2911B CHECKED BY: J. Martinez DIV: 12 DATE: Jun 04, 2008
---	---	--

BORDER 6.6" 58.8" 6.6"
R=3"
TH=1"

Spacing Factor is 1 unless specified otherwise

LETTER POSITIONS

Letter spacings are to start of next letter													Series/Size Text Length
	C	L	E	V	E	L	A	N	D				D 2000 58.8
	6.6	7.2	6.2	5.6	7.3	6.3	5.4	8	7.4	5.4	6.6		
	C	I	T	Y	L	I	M	I	T				D 2000 41.2
	15.4	5.4	1.9	4.1	5.2	6	4.6	2.4	6.1	1.9	3.7	15.4	

FILENAME: Sign Design NORTH CAROLINA D.O.T. SIGN DETAIL

SIGN DESIGN

09-JUN-2008 10:17 AM R:\R2911B\Tr\aff\c\Signing\CADD\Quantities & GM_Signs\Engseed.dgn
 AT 12:21:37
 Walter Johnson

TIP NO. R-2911B	SHEET NO. SIGN-11
APPROVED: <i>[Signature]</i>	
DATE: 6/9/08	
SEAL	



BEGIN STATE SIGNING PROJECT

R-2911B

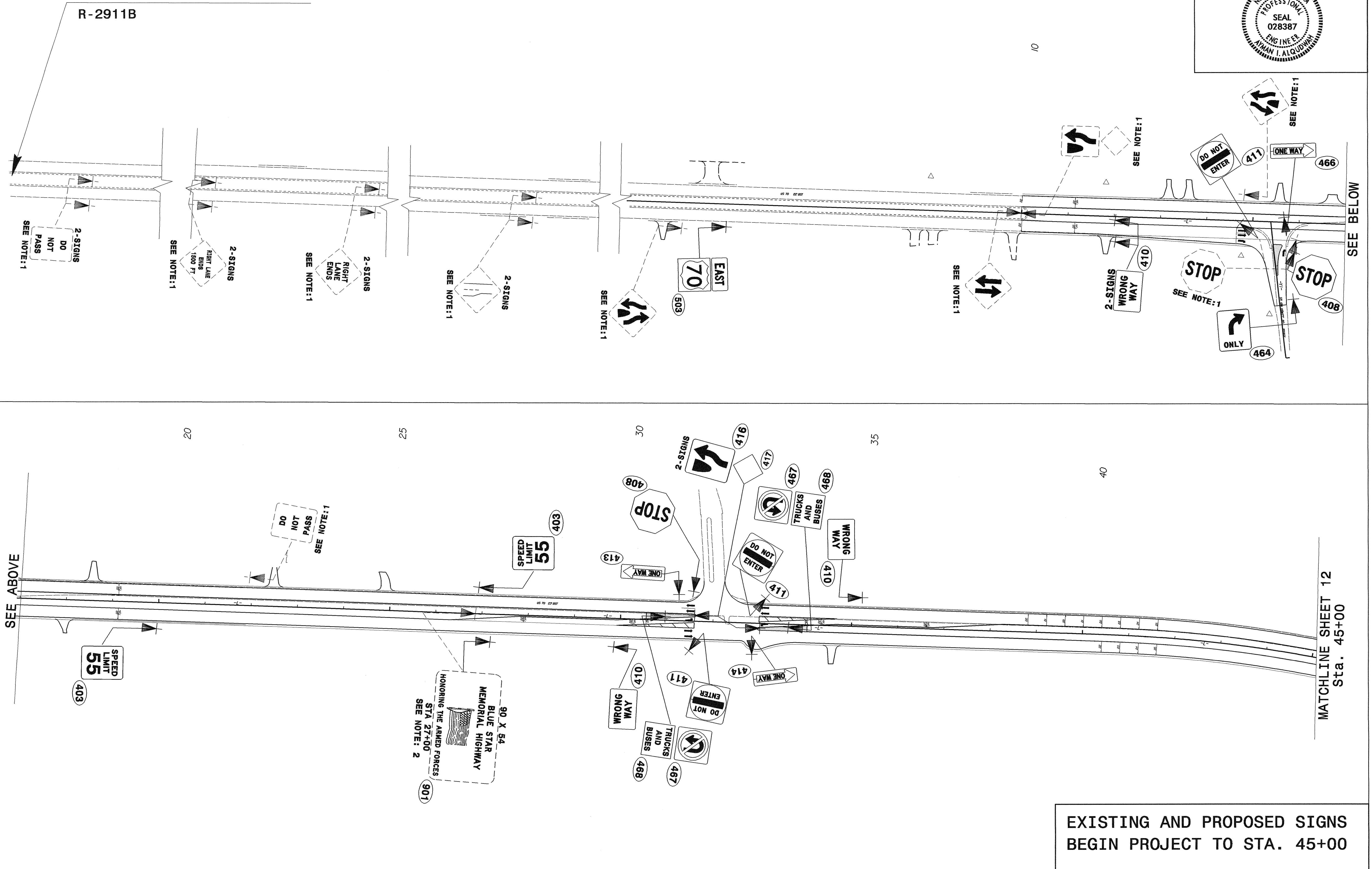

EXISTING AND PROPOSED SIGNS
BEGIN PROJECT TO STA. 45+00

08-JUN-2008 10:52
 c:\tipr\projects\2911b\traffic\signing\cedd\signing_layout.plans\2911b_sgn_sheet_1.dgn
 At 12:21:37
 walter.johnson

TIP NO. R-2911B	SHEET NO. SIGN-12
APPROVED: <i>[Signature]</i>	
DATE: 6/8/09	
SEAL	



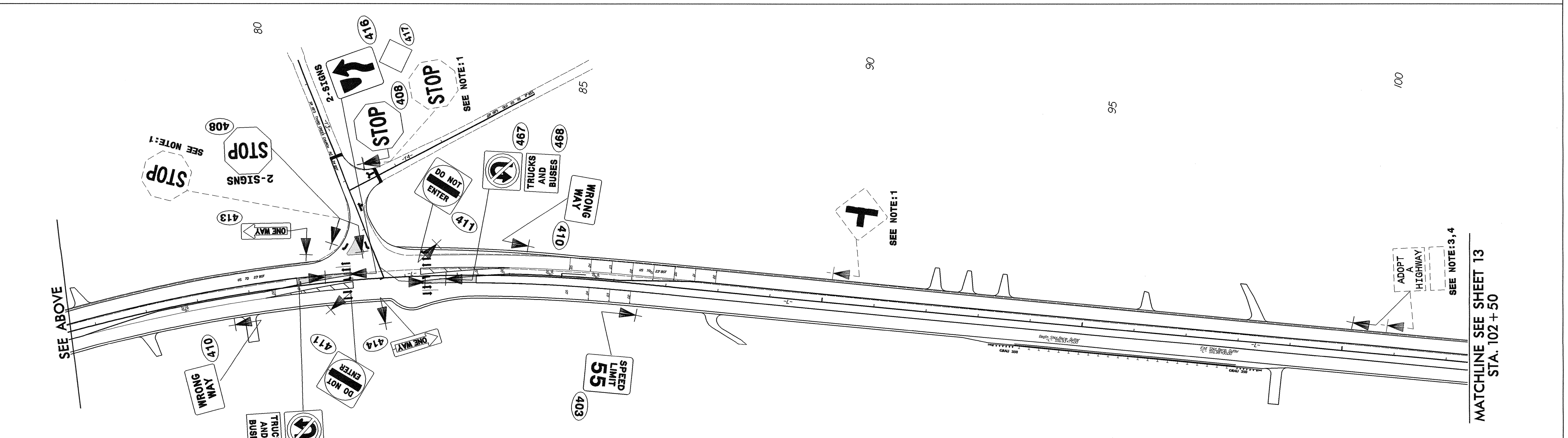
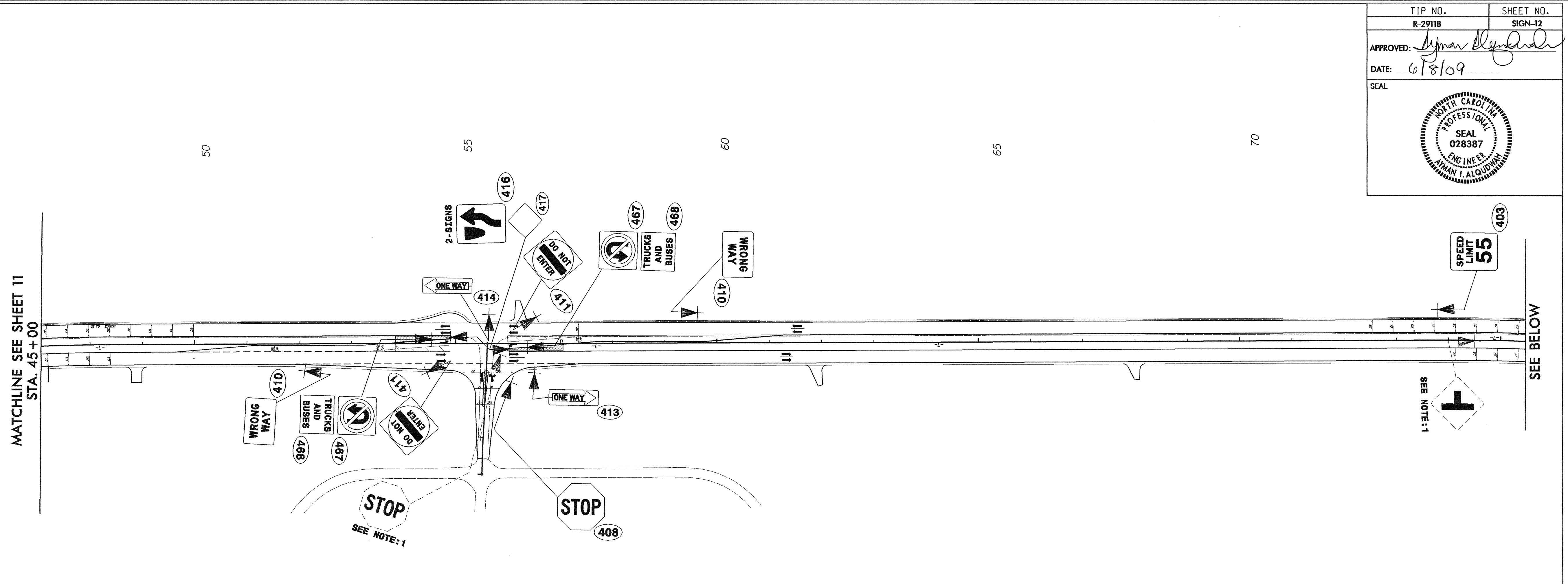

**EXISTING AND PROPOSED SIGNS
STA. 45+00 TO 102+50**

09-JUN-2008 10:32
 p:\tip\projects\11\2911b\traffic\signing\cadd\signing_layout\plans\R-2911B_Sgn_Sheet_2.dgn
 walter.johnson AT 1221737

TIP NO. R-2911B	SHEET NO. SIGN-13
APPROVED: <i>[Signature]</i>	
DATE: 6/9/08	
SEAL	

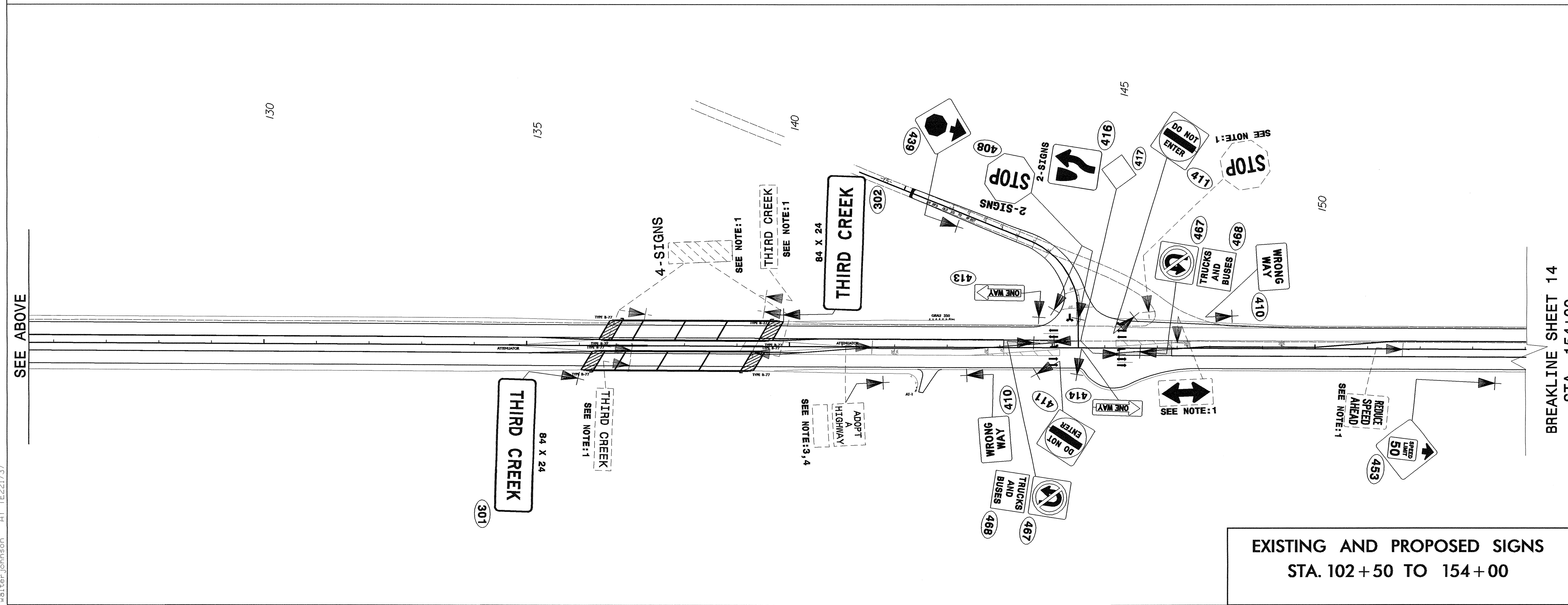
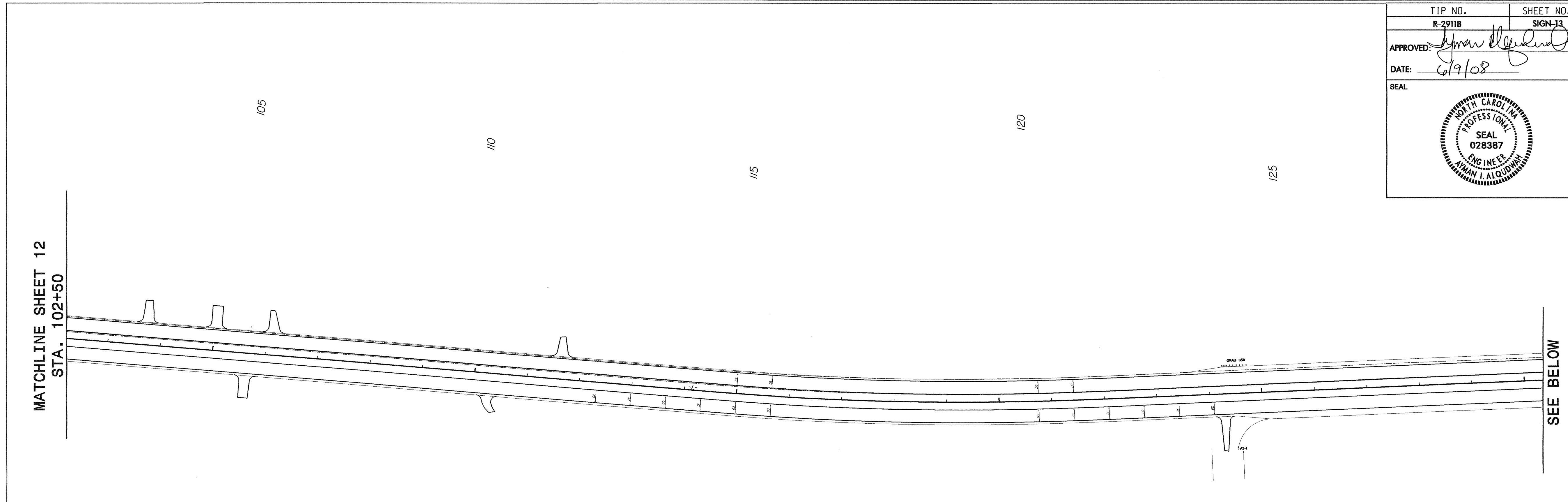

**EXISTING AND PROPOSED SIGNS
STA. 102+50 TO 154+00**

09 JUN 2008 10:33
 C:\pup\2008\06\33\2911B\traffic\signing\cadd\signing_layout\plans\VR-2911B_Sgn_Sheet_3.dgn
 walter.johnson

TIP NO. R-2911B	SHEET NO. SIGN-14
APPROVED: <i>[Signature]</i>	
DATE: 6/9/08	
SEAL	



MATCHLINE SHEET 13
STA. 159+00

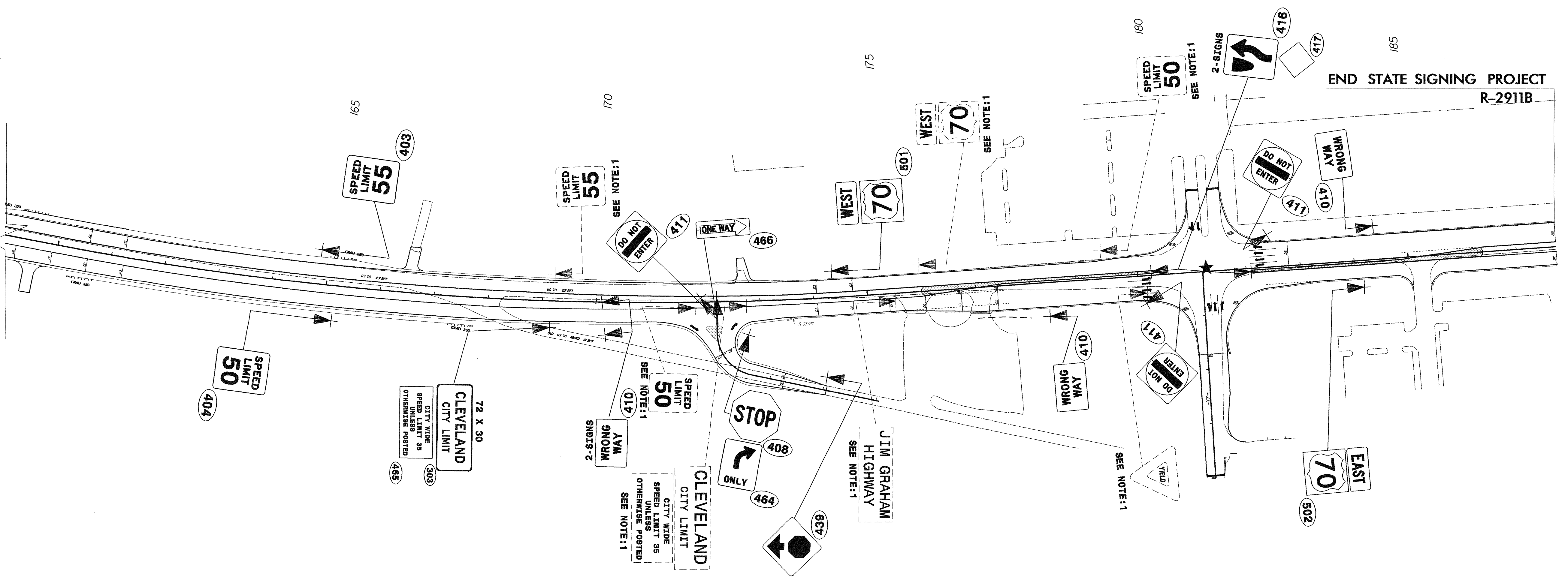

EXISTING AND PROPOSED SIGNS
STA. 159+00 TO END PROJECT

06 JUN 2008 10:35
C:\tutor\2006\11\11b\tr\eff\c\signing\cedd\signing_layout\plans\R-2911B_Sgn_Sheet_4.dgn
Walter Johnson