

NOTE: SEE SHEET 1A FOR PLAN SHEET LAYOUT AT TIME OF INVESTIGATION

STATE OF NORTH CAROLINA
DEPARTMENT OF TRANSPORTATION
DIVISION OF HIGHWAYS
GEOTECHNICAL ENGINEERING UNIT

STATE	STATE PROJECT REFERENCE NO.	SHEET NO.	TOTAL SHEETS
N.C.	B-4195	1	30
STATE PROJ. NO.	F.A. PROJ. NO.	DESCRIPTION	
33542.1.1	BRZ-1163(3)	P.E.	
33542.2.1	BRZ-1163(3)	R/W & UTIL	
33542.3.1	BRZ-1163(5)	CONSTRUCTION	

CONTENTS

LINE	STATION	PLAN	PROFILE	XSECT
-L-	10+25 to 18+75	1A		4 to 24
-YI-	10+00 to 11+24	1A		25 to 30

ROADWAY
SUBSURFACE INVESTIGATION

PROJ. REFERENCE NO. 33524.1.1 B-4195 F.A. PROJ. BRZ-1163(3)
COUNTY McDOWELL
PROJECT DESCRIPTION BRIDGE NO. 42 ON SR-1163 OVER
SECOND BROAD RIVER

CAUTION NOTICE

THE SUBSURFACE INFORMATION AND THE SUBSURFACE INVESTIGATION ON WHICH IT IS BASED WERE MADE FOR THE PURPOSE OF STUDY, PLANNING, AND DESIGN, AND NOT FOR CONSTRUCTION OR PAY PURPOSES. THE VARIOUS FIELD BORING LOGS, ROCK CORES, AND SOIL TEST DATA AVAILABLE MAY BE REVIEWED OR INSPECTED IN RALEIGH BY CONTACTING THE N. C. DEPARTMENT OF TRANSPORTATION, GEOTECHNICAL ENGINEERING UNIT AT (919) 250-4088. NEITHER THE SUBSURFACE PLANS AND REPORTS, NOR THE FIELD BORING LOGS, ROCK CORES, OR SOIL TEST DATA ARE PART OF THE CONTRACT.

GENERAL SOIL AND ROCK STRATA DESCRIPTIONS AND INDICATED BOUNDARIES ARE BASED ON A GEOTECHNICAL INTERPRETATION OF ALL AVAILABLE SUBSURFACE DATA AND MAY NOT NECESSARILY REFLECT THE ACTUAL SUBSURFACE CONDITIONS BETWEEN BORINGS OR BETWEEN SAMPLED STRATA WITHIN THE BOREHOLE. THE LABORATORY SAMPLE DATA AND THE IN SITU (IN-PLACE) TEST DATA CAN BE RELIED ON ONLY TO THE DEGREE OF RELIABILITY INHERENT IN THE STANDARD TEST METHOD. THE OBSERVED WATER LEVELS OR SOIL MOISTURE CONDITIONS INDICATED IN THE SUBSURFACE INVESTIGATIONS ARE AS RECORDED AT THE TIME OF THE INVESTIGATION. THESE WATER LEVELS OR SOIL MOISTURE CONDITIONS MAY VARY CONSIDERABLY WITH TIME ACCORDING TO CLIMATIC CONDITIONS INCLUDING TEMPERATURES, PRECIPITATION, AND WIND, AS WELL AS OTHER NON-CLIMATIC FACTORS.

THE BIDDER OR CONTRACTOR IS CAUTIONED THAT DETAILS SHOWN ON THE SUBSURFACE PLANS ARE PRELIMINARY ONLY AND IN MANY CASES THE FINAL DESIGN DETAILS ARE DIFFERENT. FOR BIDDING AND CONSTRUCTION PURPOSES, REFER TO THE CONSTRUCTION PLANS AND DOCUMENTS FOR FINAL DESIGN INFORMATION ON THIS PROJECT. THE DEPARTMENT DOES NOT WARRANT OR GUARANTEE THE SUFFICIENCY OR ACCURACY OF THE INVESTIGATION MADE, NOR THE INTERPRETATIONS MADE, OR OPINION OF THE DEPARTMENT AS TO THE TYPE OF MATERIALS AND CONDITIONS TO BE ENCOUNTERED. THE BIDDER OR CONTRACTOR IS CAUTIONED TO MAKE SUCH INDEPENDENT SUBSURFACE INVESTIGATIONS AS HE DEEMS NECESSARY TO SATISFY HIMSELF AS TO CONDITIONS TO BE ENCOUNTERED ON THIS PROJECT. THE CONTRACTOR SHALL HAVE NO CLAIM FOR ADDITIONAL COMPENSATION OR FOR AN EXTENSION OF TIME FOR ANY REASON RESULTING FROM THE ACTUAL CONDITIONS ENCOUNTERED AT THE SITE DIFFERING FROM THOSE INDICATED IN THE SUBSURFACE INFORMATION.

INVENTORY

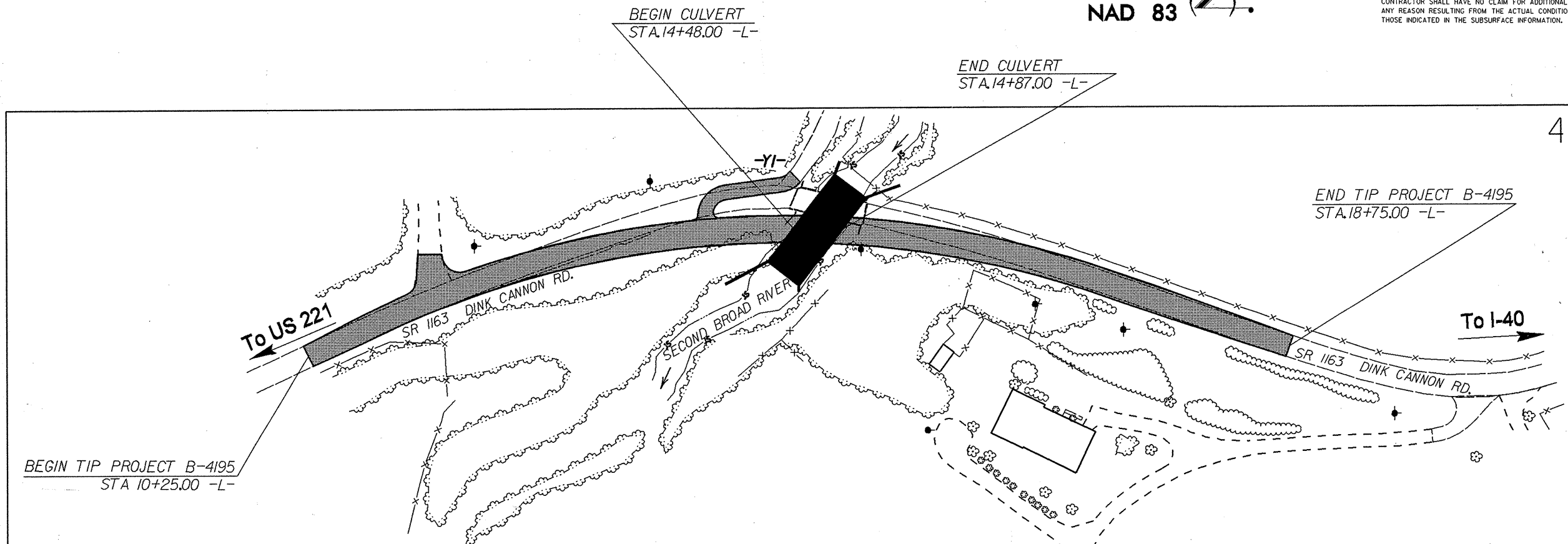

4

PERSONNEL

INVESTIGATED BY C A DUNNAGAN
CHECKED BY W D FRYE, Jr
SUBMITTED BY W D FRYE, Jr
DATE APRIL 2006

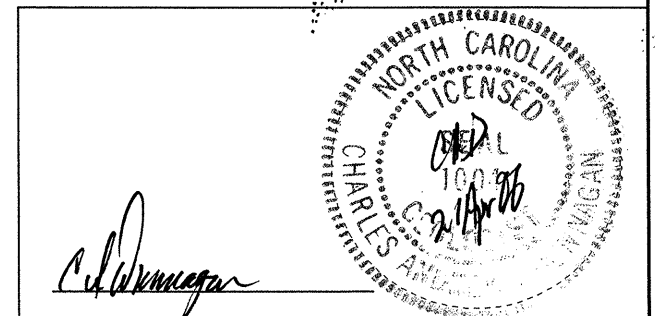

DRAWN BY: C A DUNNAGAN

NOTE - THE INFORMATION CONTAINED HEREIN IS NOT IMPLIED OR GUARANTEED BY THE N. C. DEPARTMENT OF TRANSPORTATION AS BEING ACCURATE NOR IS IT CONSIDERED TO BE PART OF THE PLANS, SPECIFICATIONS, OR CONTRACT FOR THE PROJECT.

NOTE - BY HAVING REQUESTED THIS INFORMATION THE CONTRACTOR SPECIFICALLY WAIVES ANY CLAIMS FOR INCREASED COMPENSATION OR EXTENSION OF TIME BASED ON DIFFERENCES BETWEEN THE CONDITIONS INDICATED HEREIN AND THE ACTUAL CONDITIONS AT THE PROJECT SITE.

CONTRACT: C201926 ID: B-4195

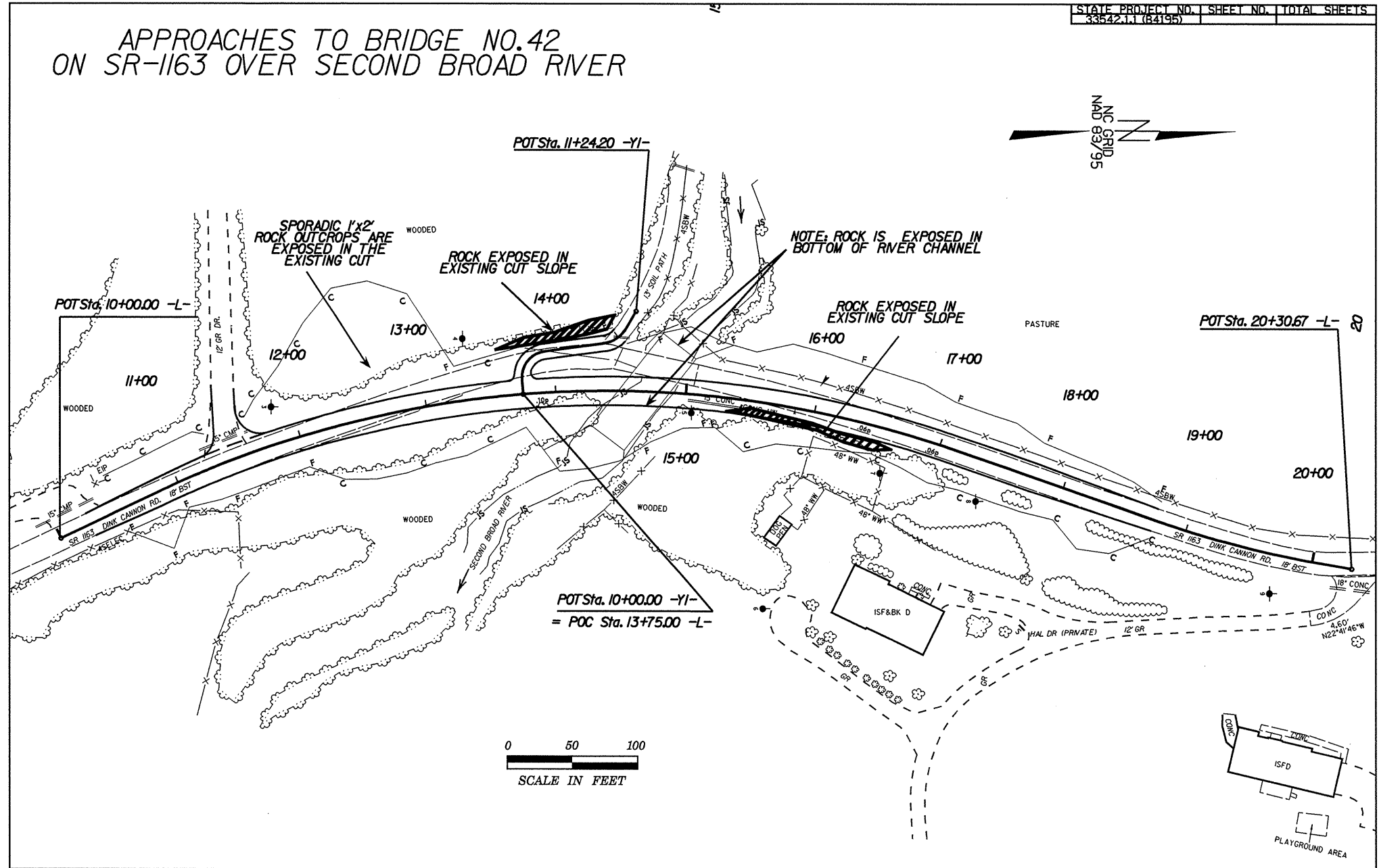

NORTH CAROLINA DEPARTMENT OF TRANSPORTATION

DIVISION OF HIGHWAYS
GEOTECHNICAL ENGINEERING UNIT

SUBSURFACE INVESTIGATION

SOIL AND ROCK LEGEND, TERMS, SYMBOLS, AND ABBREVIATIONS

PROJECT REFERENCE NO. 33542.1.1 B-4195 SHEET NO. 2

SOIL DESCRIPTION		GRADATION		ROCK DESCRIPTION		TERMS AND DEFINITIONS																																																																																																																																																																																																																					
SOIL IS CONSIDERED TO BE THE UNCONSOLIDATED, SEMI-CONSOLIDATED, OR WEATHERED EARTH MATERIALS THAT CAN BE PENETRATED WITH A CONTINUOUS FLIGHT POWER AUGER, AND YIELD LESS THAN 100 BLOWS PER FOOT ACCORDING TO STANDARD PENETRATION TEST (AASHTO T206, ASTM D-1586). SOIL CLASSIFICATION IS BASED ON THE AASHTO SYSTEM. BASIC DESCRIPTIONS GENERALLY SHALL INCLUDE: CONSISTENCY, COLOR, TEXTURE, MOISTURE, AASHTO CLASSIFICATION, AND OTHER PERTINENT FACTORS SUCH AS MINERALOGICAL COMPOSITION, ANGULARITY, STRUCTURE, PLASTICITY, ETC. EXAMPLE: <i>VERY STIFF, GRAV. SILTY CLAY, MOST WITH INTERBEDDED FINE SAND LAYERS, HIGH PLASTIC, A-7-6</i>		WELL GRADED - INDICATES A GOOD REPRESENTATION OF PARTICLE SIZES FROM FINE TO COARSE. UNIFORM - INDICATES THAT SOIL PARTICLES ARE ALL APPROXIMATELY THE SAME SIZE. (ALSO POORLY GRADED) GAP-GRADED - INDICATES A MIXTURE OF UNIFORM PARTICLES OF TWO OR MORE SIZES.		HARD ROCK IS NON-COASTAL PLAIN MATERIAL THAT IF TESTED, WOULD YIELD SPT REFUSAL. AN INFERRED ROCK LINE INDICATES THE LEVEL AT WHICH NON-COASTAL PLAIN MATERIAL WOULD YIELD SPT REFUSAL. SPT REFUSAL IS PENETRATION BY A SPLIT SPOON SAMPLER EQUAL TO OR LESS THAN 0.1 FOOT PER 60 BLOWS. IN NON-COASTAL PLAIN MATERIAL, THE TRANSITION BETWEEN SOIL AND ROCK IS OFTEN REPRESENTED BY A ZONE OF WEATHERED ROCK. ROCK MATERIALS ARE TYPICALLY DIVIDED AS FOLLOWS:		ALLUVIUM (ALLUV.) - SOILS THAT HAVE BEEN TRANSPORTED BY WATER. AQUIFER - A WATER BEARING FORMATION OR STRATA. ARENACEOUS - APPLIED TO ROCKS THAT HAVE BEEN DERIVED FROM SAND OR THAT CONTAIN SAND. ARGILLACEOUS - APPLIED TO ALL ROCKS OR SUBSTANCES COMPOSED OF CLAY MINERALS, OR HAVING A NOTABLE PROPORTION OF CLAY IN THEIR COMPOSITION, AS SHALE, SLATE, ETC. ARTESIAN - GROUND WATER THAT IS UNDER SUFFICIENT PRESSURE TO RISE ABOVE THE LEVEL AT WHICH IT IS ENCOUNTERED, BUT WHICH DOES NOT NECESSARILY RISE TO OR ABOVE THE GROUND SURFACE. CALCAREOUS (CALC.) - SOILS THAT CONTAIN APPRECIABLE AMOUNTS OF CALCIUM CARBONATE. COLLUVIUM - ROCK FRAGMENTS MIXED WITH SOIL DEPOSITED BY GRAVITY ON SLOPE OR AT BOTTOM OF SLOPE. CORE RECOVERY (REC.) - TOTAL LENGTH OF ALL MATERIAL RECOVERED IN THE CORE BARREL DIVIDED BY TOTAL LENGTH OF CORE RUN AND EXPRESSED AS A PERCENTAGE. DIKE - A TABULAR BODY OF IGNEOUS ROCK THAT CUTS ACROSS THE STRUCTURE OF ADJACENT ROCKS OR CUTS MASSIVE ROCK. DIP - THE ANGLE AT WHICH A STRATUM OR ANY PLANAR FEATURE IS INCLINED FROM THE HORIZONTAL. DIP DIRECTION (DIP AZIMUTH) - THE DIRECTION OR BEARING OF THE HORIZONTAL TRACE OF THE LINE OF DIP, MEASURED CLOCKWISE FROM NORTH. FAULT - A FRACTURE OR FRACTURE ZONE ALONG WHICH THERE HAS BEEN DISPLACEMENT OF THE SIDES RELATIVE TO ONE ANOTHER PARALLEL TO THE FRACTURE. FISSILE - A PROPERTY OF SPLITTING ALONG CLOSELY SPACED PARALLEL PLANES. FLOAT - ROCK FRAGMENTS ON SURFACE NEAR THEIR ORIGINAL POSITION AND DISLODGED FROM PARENT MATERIAL. FLOOD PLAIN (FP) - LAND BORDERING A STREAM, BUILT OF SEDIMENTS DEPOSITED BY THE STREAM. FORMATION (FM) - A MAPPABLE GEOLOGIC UNIT THAT CAN BE RECOGNIZED AND TRACED IN THE FIELD. JOINT - FRACTURE IN ROCK ALONG WHICH NO APPRECIABLE MOVEMENT HAS OCCURRED. LEDGE - A SHELF-LIKE RIDGE OR PROJECTION OF ROCK WHOSE THICKNESS IS SMALL COMPARED TO ITS LATERAL EXTENT. LENS - A BODY OF SOIL OR ROCK THAT THINS OUT IN ONE OR MORE DIRECTIONS. MOTTLED (MOT.) - IRREGULARLY MARKED WITH SPOTS OF DIFFERENT COLORS. MOTTLING IN SOILS USUALLY INDICATES POOR AERATION AND LACK OF GOOD DRAINAGE. PERCHED WATER - WATER MAINTAINED ABOVE THE NORMAL GROUND WATER LEVEL BY THE PRESENCE OF AN INTERVENING IMPERVIOUS STRATUM. RESIDUAL (RES.) SOIL - SOIL FORMED IN PLACE BY THE WEATHERING OF ROCK. ROCK QUALITY DESIGNATION (RQD) - A MEASURE OF ROCK QUALITY DESCRIBED BY TOTAL LENGTH OF ROCK SEGMENTS EQUAL TO OR GREATER THAN 4 INCHES DIVIDED BY THE TOTAL LENGTH OF CORE RUN AND EXPRESSED AS A PERCENTAGE. SAPROLITE (SAP) - RESIDUAL SOIL THAT RETAINS THE RELIC STRUCTURE OR FABRIC OF THE PARENT ROCK. SILL - AN INTRUSIVE BODY OF IGNEOUS ROCK OF APPROXIMATELY UNIFORM THICKNESS AND RELATIVELY THIN COMPARED WITH ITS LATERAL EXTENT, THAT HAS BEEN EMPLACED PARALLEL TO THE BEDDING OR SCHISTOSITY OF THE INTRUDED ROCKS. SLICKENSIDE - POLISHED AND STRIATED SURFACE THAT RESULTS FROM FRICTION ALONG A FAULT OR SLIP PLANE. STANDARD PENETRATION TEST (PENETRATION RESISTANCE) (SPT) - NUMBER OF BLOWS IN OR BPF OF A 140 LB. HAMMER FALLING 30 INCHES REQUIRED TO PRODUCE A PENETRATION OF 1 FOOT INTO SOIL WITH A 2 INCH OUTSIDE DIAMETER SPLIT SPOON SAMPLER. SPT REFUSAL IS PENETRATION EQUAL TO OR LESS THAN 0.1 FOOT PER 60 BLOWS. STRATA CORE RECOVERY (SREC) - TOTAL LENGTH OF STRATA MATERIAL RECOVERED DIVIDED BY TOTAL LENGTH OF STRATUM AND EXPRESSED AS A PERCENTAGE. STRATA ROCK QUALITY DESIGNATION (SRQD) - A MEASURE OF ROCK QUALITY DESCRIBED BY TOTAL LENGTH OF ROCK SEGMENTS WITHIN A STRATUM EQUAL TO OR GREATER THAN 4 INCHES DIVIDED BY THE TOTAL LENGTH OF STRATA AND EXPRESSED AS A PERCENTAGE. TOPSOIL (TS) - SURFACE SOILS USUALLY CONTAINING ORGANIC MATTER.																																																																																																																																																																																																																					
<p>SOIL LEGEND AND AASHTO CLASSIFICATION</p> <table border="1"> <tr> <th>GENERAL CLASS.</th> <th colspan="7">GRANULAR MATERIALS (≤ 35% PASSING #200)</th> <th colspan="7">SILT-CLAY MATERIALS (> 35% PASSING #200)</th> <th colspan="3">ORGANIC MATERIALS</th> </tr> <tr> <td>GROUP CLASS.</td> <td colspan="2">A-1</td> <td colspan="2">A-3</td> <td colspan="3">A-2</td> <td colspan="2">A-4</td> <td colspan="2">A-5</td> <td colspan="3">A-6</td> <td colspan="2">A-7</td> <td colspan="2">A-1, A-2</td> <td colspan="2">A-4, A-5</td> <td colspan="3"></td> </tr> <tr> <td>SYMBOL</td> <td colspan="2">[Symbol]</td> <td colspan="2">[Symbol]</td> <td colspan="3">[Symbol]</td> <td colspan="2">[Symbol]</td> <td colspan="2">[Symbol]</td> <td colspan="3">[Symbol]</td> <td colspan="2">[Symbol]</td> <td colspan="2">[Symbol]</td> <td colspan="3">[Symbol]</td> <td colspan="3">[Symbol]</td> </tr> <tr> <td>% PASSING</td> <td colspan="2">10</td> <td colspan="2">40</td> <td colspan="3">200</td> <td colspan="2">10</td> <td colspan="2">40</td> <td colspan="3">200</td> <td colspan="2">10</td> <td colspan="2">40</td> <td colspan="3">200</td> <td colspan="3">10</td> </tr> <tr> <td>LIQUID LIMIT PLASTIC INDEX</td> <td colspan="2">6 MX</td> <td colspan="2">NP</td> <td colspan="3">40 MX, 41 MN, 40 MX, 41 MN, 10 MX, 11 MN</td> <td colspan="2">8 MX, 12 MX, 16 MX, No MX</td> <td colspan="2">10 MX, 11 MN</td> <td colspan="3">10 MX, 11 MN</td> <td colspan="2">10 MX, 11 MN</td> <td colspan="2">10 MX, 11 MN</td> <td colspan="3">10 MX, 11 MN</td> <td colspan="3">10 MX, 11 MN</td> </tr> <tr> <td>GROUP INDEX</td> <td colspan="2">0</td> <td colspan="2">0</td> <td colspan="3">0</td> <td colspan="2">4 MX</td> <td colspan="2">8 MX, 12 MX, 16 MX, No MX</td> <td colspan="2">No MX</td> <td colspan="3">No MX</td> <td colspan="2">No MX</td> <td colspan="3">No MX</td> <td colspan="3">No MX</td> </tr> <tr> <td>USUAL TYPES OF MAJOR MATERIALS</td> <td colspan="2">STONE FRAGS, GRAVEL, AND SAND</td> <td colspan="2">FINE SAND</td> <td colspan="3">SILTY OR CLAYEY GRAVEL AND SAND</td> <td colspan="2">SILTY SOILS</td> <td colspan="2">CLAYEY SOILS</td> <td colspan="3">SOILS WITH LITTLE OR MODERATE AMOUNTS OF ORGANIC MATTER</td> <td colspan="2">HIGHLY ORGANIC SOILS</td> <td colspan="3"></td> <td colspan="3"></td> </tr> <tr> <td>GEN. RATING AS A SUBGRADE</td> <td colspan="2">EXCELLENT TO GOOD</td> <td colspan="2"></td> <td colspan="3">FAIR TO POOR</td> <td colspan="2">FAIR TO POOR</td> <td colspan="2">POOR</td> <td colspan="3">UNSUITABLE</td> <td colspan="2"></td> <td colspan="3"></td> <td colspan="3"></td> </tr> </table> <p>PI OF A-7-5 SUBGROUP IS ≤ LL - 30 ; PI OF A-7-6 SUBGROUP IS > LL - 30</p>		GENERAL CLASS.	GRANULAR MATERIALS (≤ 35% PASSING #200)							SILT-CLAY MATERIALS (> 35% PASSING #200)							ORGANIC MATERIALS			GROUP CLASS.	A-1		A-3		A-2			A-4		A-5		A-6			A-7		A-1, A-2		A-4, A-5					SYMBOL	[Symbol]		[Symbol]		[Symbol]			[Symbol]		[Symbol]		[Symbol]			[Symbol]		[Symbol]		[Symbol]			[Symbol]			% PASSING	10		40		200			10		40		200			10		40		200			10			LIQUID LIMIT PLASTIC INDEX	6 MX		NP		40 MX, 41 MN, 40 MX, 41 MN, 10 MX, 11 MN			8 MX, 12 MX, 16 MX, No MX		10 MX, 11 MN		10 MX, 11 MN			10 MX, 11 MN		10 MX, 11 MN		10 MX, 11 MN			10 MX, 11 MN			GROUP INDEX	0		0		0			4 MX		8 MX, 12 MX, 16 MX, No MX		No MX		No MX			No MX		No MX			No MX			USUAL TYPES OF MAJOR MATERIALS	STONE FRAGS, GRAVEL, AND SAND		FINE SAND		SILTY OR CLAYEY GRAVEL AND SAND			SILTY SOILS		CLAYEY SOILS		SOILS WITH LITTLE OR MODERATE AMOUNTS OF ORGANIC MATTER			HIGHLY ORGANIC SOILS								GEN. RATING AS A SUBGRADE	EXCELLENT TO GOOD				FAIR TO POOR			FAIR TO POOR		POOR		UNSUITABLE											<p>MINERALOGICAL COMPOSITION</p> <p>MINERAL NAMES SUCH AS QUARTZ, FELDSPAR, MICA, TALC, KAOLIN, ETC. ARE USED IN DESCRIPTIONS WHENEVER THEY ARE CONSIDERED OF SIGNIFICANCE.</p>		<p>COMPRESSIBILITY</p> <p>SLIGHTLY COMPRESSIBLE LIQUID LIMIT LESS THAN 31 MODERATELY COMPRESSIBLE LIQUID LIMIT EQUAL TO 31-50 HIGHLY COMPRESSIBLE LIQUID LIMIT GREATER THAN 50</p>		<p>PERCENTAGE OF MATERIAL</p> <table border="1"> <tr> <th>ORGANIC MATERIAL</th> <th>GRANULAR SOILS</th> <th>SILT - CLAY SOILS</th> <th>OTHER MATERIAL</th> </tr> <tr> <td>TRACE OF ORGANIC MATTER</td> <td>2 - 3%</td> <td>3 - 5%</td> <td>TRACE</td> </tr> <tr> <td>LITTLE ORGANIC MATTER</td> <td>3 - 5%</td> <td>5 - 12%</td> <td>LITTLE</td> </tr> <tr> <td>MODERATELY ORGANIC</td> <td>5 - 10%</td> <td>12 - 20%</td> <td>SOME</td> </tr> <tr> <td>HIGHLY ORGANIC</td> <td>>10%</td> <td>>20%</td> <td>HIGHLY</td> </tr> </table>		ORGANIC MATERIAL	GRANULAR SOILS	SILT - CLAY SOILS	OTHER MATERIAL	TRACE OF ORGANIC MATTER	2 - 3%	3 - 5%	TRACE	LITTLE ORGANIC MATTER	3 - 5%	5 - 12%	LITTLE	MODERATELY ORGANIC	5 - 10%	12 - 20%	SOME	HIGHLY ORGANIC	>10%	>20%	HIGHLY	<p>GROUND WATER</p> <p>WATER LEVEL IN BORE HOLE IMMEDIATELY AFTER DRILLING STATIC WATER LEVEL AFTER 24 HOURS PERCHED WATER, SATURATED ZONE, OR WATER BEARING STRATA SPRING OR SEEP</p>		<p>WEATHERING</p> <p>FRESH ROCK FRESH, CRYSTALS BRIGHT, FEW JOINTS MAY SHOW SLIGHT STAINING. ROCK RINGS UNDER HAMMER IF CRYSTALLINE. VERY SLIGHT (V SLI.) ROCK GENERALLY FRESH, JOINTS STAINED, SOME JOINTS MAY SHOW THIN CLAY COATINGS IF OPEN. CRYSTALS ON A BROKEN SPECIMEN FACE SHINE BRIGHTLY. ROCK RINGS UNDER HAMMER BLOWS IF OF A CRYSTALLINE NATURE. SLIGHT (SLI.) ROCK GENERALLY FRESH, JOINTS STAINED AND DISCOLORATION EXTENDS INTO ROCK UP TO 1 INCH. OPEN JOINTS MAY CONTAIN CLAY. IN GRANITOID ROCKS SOME OCCASIONAL FELDSPAR CRYSTALS ARE DULL AND DISCOLORED. CRYSTALLINE ROCKS RING UNDER HAMMER BLOWS. MODERATE (MOD.) SIGNIFICANT PORTIONS OF ROCK SHOW DISCOLORATION AND WEATHERING EFFECTS. IN GRANITOID ROCKS, MOST FELDSPARS ARE DULL AND DISCOLORED, SOME SHOW CLAY. ROCK HAS DULL SOUND UNDER HAMMER BLOWS AND SHOWS SIGNIFICANT LOSS OF STRENGTH AS COMPARED WITH FRESH ROCK. MODERATELY SEVERE (MOD. SEV.) ALL ROCK EXCEPT QUARTZ DISCOLORED OR STAINED. IN GRANITOID ROCKS, ALL FELDSPARS DULL AND DISCOLORED AND A MAJORITY SHOW KAOLINIZATION. ROCK SHOWS SEVERE LOSS OF STRENGTH AND CAN BE EXCAVATED WITH A GEOLOGIST'S PICK. ROCK GIVES "CLUNK" SOUND WHEN STRUCK. SEVERE (SEV.) ALL ROCK EXCEPT QUARTZ DISCOLORED OR STAINED. ROCK FABRIC CLEAR AND EVIDENT BUT REDUCED IN STRENGTH TO STRONG SOIL. IN GRANITOID ROCKS ALL FELDSPARS ARE KAOLINIZED TO SOME EXTENT. SOME FRAGMENTS OF STRONG ROCK USUALLY REMAIN. VERY SEVERE (V SEV.) ALL ROCK EXCEPT QUARTZ DISCOLORED OR STAINED. ROCK FABRIC ELEMENTS ARE DISCERNIBLE BUT THE MASS IS EFFECTIVELY REDUCED TO SOIL STATUS, WITH ONLY FRAGMENTS OF STRONG ROCK REMAINING. SAPROLITE IS AN EXAMPLE OF ROCK WEATHERED TO A DEGREE SUCH THAT ONLY MINOR VESTIGES OF THE ORIGINAL ROCK FABRIC REMAIN. COMPLETE ROCK REDUCED TO SOIL. ROCK FABRIC NOT DISCERNIBLE, OR DISCERNIBLE ONLY IN SMALL AND SCATTERED CONCENTRATIONS. QUARTZ MAY BE PRESENT AS DIKES OR STRINGERS. SAPROLITE IS ALSO AN EXAMPLE.</p>	
GENERAL CLASS.	GRANULAR MATERIALS (≤ 35% PASSING #200)							SILT-CLAY MATERIALS (> 35% PASSING #200)							ORGANIC MATERIALS																																																																																																																																																																																																												
GROUP CLASS.	A-1		A-3		A-2			A-4		A-5		A-6			A-7		A-1, A-2		A-4, A-5																																																																																																																																																																																																								
SYMBOL	[Symbol]		[Symbol]		[Symbol]			[Symbol]		[Symbol]		[Symbol]			[Symbol]		[Symbol]		[Symbol]			[Symbol]																																																																																																																																																																																																					
% PASSING	10		40		200			10		40		200			10		40		200			10																																																																																																																																																																																																					
LIQUID LIMIT PLASTIC INDEX	6 MX		NP		40 MX, 41 MN, 40 MX, 41 MN, 10 MX, 11 MN			8 MX, 12 MX, 16 MX, No MX		10 MX, 11 MN		10 MX, 11 MN			10 MX, 11 MN		10 MX, 11 MN		10 MX, 11 MN			10 MX, 11 MN																																																																																																																																																																																																					
GROUP INDEX	0		0		0			4 MX		8 MX, 12 MX, 16 MX, No MX		No MX		No MX			No MX		No MX			No MX																																																																																																																																																																																																					
USUAL TYPES OF MAJOR MATERIALS	STONE FRAGS, GRAVEL, AND SAND		FINE SAND		SILTY OR CLAYEY GRAVEL AND SAND			SILTY SOILS		CLAYEY SOILS		SOILS WITH LITTLE OR MODERATE AMOUNTS OF ORGANIC MATTER			HIGHLY ORGANIC SOILS																																																																																																																																																																																																												
GEN. RATING AS A SUBGRADE	EXCELLENT TO GOOD				FAIR TO POOR			FAIR TO POOR		POOR		UNSUITABLE																																																																																																																																																																																																															
ORGANIC MATERIAL	GRANULAR SOILS	SILT - CLAY SOILS	OTHER MATERIAL																																																																																																																																																																																																																								
TRACE OF ORGANIC MATTER	2 - 3%	3 - 5%	TRACE																																																																																																																																																																																																																								
LITTLE ORGANIC MATTER	3 - 5%	5 - 12%	LITTLE																																																																																																																																																																																																																								
MODERATELY ORGANIC	5 - 10%	12 - 20%	SOME																																																																																																																																																																																																																								
HIGHLY ORGANIC	>10%	>20%	HIGHLY																																																																																																																																																																																																																								
<p>CONSISTENCY OR DENSENESS</p> <table border="1"> <tr> <th>PRIMARY SOIL TYPE</th> <th>COMPACTNESS OR CONSISTENCY</th> <th>RANGE OF STANDARD PENETRATION RESISTANCE (N-VALUE)</th> <th>RANGE OF UNCONFINED COMPRESSIVE STRENGTH (TONS/FT²)</th> </tr> <tr> <td>GENERALLY GRANULAR MATERIAL (NON-COHESIVE)</td> <td>VERY LOOSE LOOSE MEDIUM DENSE DENSE VERY DENSE</td> <td><4 4 TO 10 10 TO 30 30 TO 50 >50</td> <td>N/A</td> </tr> <tr> <td>GENERALLY SILT-CLAY MATERIAL (COHESIVE)</td> <td>VERY SOFT SOFT MEDIUM STIFF STIFF VERY STIFF HARD</td> <td><2 2 TO 4 4 TO 8 8 TO 15 15 TO 30 >30</td> <td><0.25 0.25 TO 0.50 0.5 TO 1.0 1 TO 2 2 TO 4 >4</td> </tr> </table>		PRIMARY SOIL TYPE	COMPACTNESS OR CONSISTENCY	RANGE OF STANDARD PENETRATION RESISTANCE (N-VALUE)	RANGE OF UNCONFINED COMPRESSIVE STRENGTH (TONS/FT ²)	GENERALLY GRANULAR MATERIAL (NON-COHESIVE)	VERY LOOSE LOOSE MEDIUM DENSE DENSE VERY DENSE	<4 4 TO 10 10 TO 30 30 TO 50 >50	N/A	GENERALLY SILT-CLAY MATERIAL (COHESIVE)	VERY SOFT SOFT MEDIUM STIFF STIFF VERY STIFF HARD	<2 2 TO 4 4 TO 8 8 TO 15 15 TO 30 >30	<0.25 0.25 TO 0.50 0.5 TO 1.0 1 TO 2 2 TO 4 >4	<p>MISCELLANEOUS SYMBOLS</p> <p>ROADWAY EMBANKMENT (RE) WITH SOIL DESCRIPTION SOIL SYMBOL ARTIFICIAL FILL (AF) OTHER THAN ROADWAY EMBANKMENT INFERRED SOIL BOUNDARY INFERRED ROCK LINE ALLUVIAL SOIL BOUNDARY DIP & DIP DIRECTION OF ROCK STRUCTURES SOUNDING ROD</p> <p>SPT DPT VST TEST BORING AUGER BORING CORE BORING MONITORING WELL PIEZOMETER INSTALLATION SLOPE INDICATOR INSTALLATION SPT N-VALUE SPT REFUSAL</p>		<p>ROCK HARDNESS</p> <p>VERY HARD CANNOT BE SCRATCHED BY KNIFE OR SHARP PICK. BREAKING OF HAND SPECIMENS REQUIRES SEVERAL HARD BLOWS OF THE GEOLOGIST'S PICK. HARD CAN BE SCRATCHED BY KNIFE OR PICK ONLY WITH DIFFICULTY. HARD HAMMER BLOWS REQUIRED TO DETACH HAND SPECIMEN. MODERATELY HARD CAN BE SCRATCHED BY KNIFE OR PICK, GOUGES OR GROOVES TO 0.25 INCHES DEEP CAN BE EXCAVATED BY HARD BLOW OF A GEOLOGIST'S PICK. HAND SPECIMENS CAN BE DETACHED BY MODERATE BLOWS. MEDIUM HARD CAN BE GROOVED OR GOUGED 0.05 INCHES DEEP BY FIRM PRESSURE OF KNIFE OR PICK POINT. CAN BE EXCAVATED IN SMALL CHIPS TO PEICES 1 INCH MAXIMUM SIZE BY HARD BLOWS OF THE POINT OF A GEOLOGIST'S PICK. SOFT CAN BE GROVED OR GOUGED READILY BY KNIFE OR PICK. CAN BE EXCAVATED IN FRAGMENTS FROM CHIPS TO SEVERAL INCHES IN SIZE BY MODERATE BLOWS OF A PICK POINT. SMALL, THIN PIECES CAN BE BROKEN BY FINGER PRESSURE. VERY SOFT CAN BE CARVED WITH KNIFE. CAN BE EXCAVATED READILY WITH POINT OF PICK. PIECES 1 INCH OR MORE IN THICKNESS CAN BE BROKEN BY FINGER PRESSURE. CAN BE SCRATCHED READILY BY FINGER NAIL.</p>																																																																																																																																																																																																											
PRIMARY SOIL TYPE	COMPACTNESS OR CONSISTENCY	RANGE OF STANDARD PENETRATION RESISTANCE (N-VALUE)	RANGE OF UNCONFINED COMPRESSIVE STRENGTH (TONS/FT ²)																																																																																																																																																																																																																								
GENERALLY GRANULAR MATERIAL (NON-COHESIVE)	VERY LOOSE LOOSE MEDIUM DENSE DENSE VERY DENSE	<4 4 TO 10 10 TO 30 30 TO 50 >50	N/A																																																																																																																																																																																																																								
GENERALLY SILT-CLAY MATERIAL (COHESIVE)	VERY SOFT SOFT MEDIUM STIFF STIFF VERY STIFF HARD	<2 2 TO 4 4 TO 8 8 TO 15 15 TO 30 >30	<0.25 0.25 TO 0.50 0.5 TO 1.0 1 TO 2 2 TO 4 >4																																																																																																																																																																																																																								
<p>TEXTURE OR GRAIN SIZE</p> <table border="1"> <tr> <th>U.S. STD. SIEVE SIZE OPENING (MM)</th> <th>4</th> <th>10</th> <th>40</th> <th>60</th> <th>200</th> <th>270</th> </tr> <tr> <td></td> <td>4.76</td> <td>2.00</td> <td>0.42</td> <td>0.25</td> <td>0.075</td> <td>0.053</td> </tr> <tr> <th>BOULDER (BLDR.)</th> <th>COBBLE (COB.)</th> <th>GRAVEL (GR.)</th> <th>COARSE SAND (CSE, SD.)</th> <th>FINE SAND (F SD.)</th> <th>SILT (SL.)</th> <th>CLAY (CL.)</th> </tr> <tr> <td>GRAIN SIZE</td> <td>MM 305</td> <td>75</td> <td>2.0</td> <td>0.25</td> <td>0.05</td> <td>0.005</td> </tr> <tr> <td>SIZE</td> <td>IN. 12</td> <td>3</td> <td></td> <td></td> <td></td> <td></td> </tr> </table>		U.S. STD. SIEVE SIZE OPENING (MM)	4	10	40	60	200	270		4.76	2.00	0.42	0.25	0.075	0.053	BOULDER (BLDR.)	COBBLE (COB.)	GRAVEL (GR.)	COARSE SAND (CSE, SD.)	FINE SAND (F SD.)	SILT (SL.)	CLAY (CL.)	GRAIN SIZE	MM 305	75	2.0	0.25	0.05	0.005	SIZE	IN. 12	3					<p>ABBREVIATIONS</p> <p>AR - AUGER REFUSAL BT - BORING TERMINATED CL - CLAY CPT - CONE PENETRATION TEST CSE - COARSE DMT - DILATOMETER TEST DPT - DYNAMIC PENETRATION TEST e - VOID RATIO F - FINE FOSS. - FOSSILIFEROUS FRAC. - FRACTURED, FRACTURES FRAGS. - FRAGMENTS</p> <p>HI - HIGHLY MED. - MEDIUM MICA. - MICACEOUS MOD. - MODERATELY NP - NON PLASTIC ORG. - ORGANIC PMT - PRESSUREMETER TEST SAP. - SAPROLITIC SD. - SAND, SANDY SL. - SILT, SILTY SLI. - SLIGHTLY TCR - TRICONE REFUSAL</p> <p>w - MOISTURE CONTENT V - VERY VST - VANE SHEAR TEST WEA. - WEATHERED W - UNIT WEIGHT γ_d - DRY UNIT WEIGHT</p>		<p>EQUIPMENT USED ON SUBJECT PROJECT</p> <p>DRILL UNITS: MOBILE B-____ BK-51 CME-45C CME-550 PORTABLE HOIST</p> <p>ADVANCING TOOLS: CLAY BITS 6" CONTINUOUS FLIGHT AUGER 8" HOLLOW AUGERS HARD FACED FINGER BITS TUNG-CARBIDE INSERTS CASING [] W/ ADVANCER TRICONE [] * STEEL TEETH TRICONE [] * TUNG-CARB. CORE BIT</p> <p>HAMMER TYPE: AUTOMATIC [] MANUAL []</p> <p>CORE SIZE: B-____ N-____ H-____</p> <p>HAND TOOLS: POST HOLE DIGGER HAND AUGER SOUNDING ROD VANE SHEAR TEST</p>		<p>FRACTURE SPACING</p> <table border="1"> <tr> <th>TERM</th> <th>SPACING</th> </tr> <tr> <td>VERY WIDE</td> <td>MORE THAN 10 FEET</td> </tr> <tr> <td>WIDE</td> <td>3 TO 10 FEET</td> </tr> <tr> <td>MODERATELY CLOSE</td> <td>1 TO 3 FEET</td> </tr> <tr> <td>CLOSE</td> <td>0.16 TO 1 FEET</td> </tr> <tr> <td>VERY CLOSE</td> <td>LESS THAN 0.16 FEET</td> </tr> </table> <p>BEDDING</p> <table border="1"> <tr> <th>TERM</th> <th>THICKNESS</th> </tr> <tr> <td>VERY THICKLY BEDDED</td> <td>> 4 FEET</td> </tr> <tr> <td>THICKLY BEDDED</td> <td>1.5 - 4 FEET</td> </tr> <tr> <td>THINLY BEDDED</td> <td>0.16 - 1.5 FEET</td> </tr> <tr> <td>VERY THINLY BEDDED</td> <td>0.03 - 0.16 FEET</td> </tr> <tr> <td>THICKLY LAMINATED</td> <td>0.008 - 0.03 FEET</td> </tr> <tr> <td>THINLY LAMINATED</td> <td>< 0.008 FEET</td> </tr> </table>		TERM	SPACING	VERY WIDE	MORE THAN 10 FEET	WIDE	3 TO 10 FEET	MODERATELY CLOSE	1 TO 3 FEET	CLOSE	0.16 TO 1 FEET	VERY CLOSE	LESS THAN 0.16 FEET	TERM	THICKNESS	VERY THICKLY BEDDED	> 4 FEET	THICKLY BEDDED	1.5 - 4 FEET	THINLY BEDDED	0.16 - 1.5 FEET	VERY THINLY BEDDED	0.03 - 0.16 FEET	THICKLY LAMINATED	0.008 - 0.03 FEET	THINLY LAMINATED	< 0.008 FEET																																																																																																																																																							
U.S. STD. SIEVE SIZE OPENING (MM)	4	10	40	60	200	270																																																																																																																																																																																																																					
	4.76	2.00	0.42	0.25	0.075	0.053																																																																																																																																																																																																																					
BOULDER (BLDR.)	COBBLE (COB.)	GRAVEL (GR.)	COARSE SAND (CSE, SD.)	FINE SAND (F SD.)	SILT (SL.)	CLAY (CL.)																																																																																																																																																																																																																					
GRAIN SIZE	MM 305	75	2.0	0.25	0.05	0.005																																																																																																																																																																																																																					
SIZE	IN. 12	3																																																																																																																																																																																																																									
TERM	SPACING																																																																																																																																																																																																																										
VERY WIDE	MORE THAN 10 FEET																																																																																																																																																																																																																										
WIDE	3 TO 10 FEET																																																																																																																																																																																																																										
MODERATELY CLOSE	1 TO 3 FEET																																																																																																																																																																																																																										
CLOSE	0.16 TO 1 FEET																																																																																																																																																																																																																										
VERY CLOSE	LESS THAN 0.16 FEET																																																																																																																																																																																																																										
TERM	THICKNESS																																																																																																																																																																																																																										
VERY THICKLY BEDDED	> 4 FEET																																																																																																																																																																																																																										
THICKLY BEDDED	1.5 - 4 FEET																																																																																																																																																																																																																										
THINLY BEDDED	0.16 - 1.5 FEET																																																																																																																																																																																																																										
VERY THINLY BEDDED	0.03 - 0.16 FEET																																																																																																																																																																																																																										
THICKLY LAMINATED	0.008 - 0.03 FEET																																																																																																																																																																																																																										
THINLY LAMINATED	< 0.008 FEET																																																																																																																																																																																																																										
<p>PLASTICITY</p> <table border="1"> <tr> <th>NONPLASTIC</th> <th>PLASTICITY INDEX (PI)</th> <th>DRY STRENGTH</th> </tr> <tr> <td>LOW PLASTICITY</td> <td>0-5</td> <td>VERY LOW</td> </tr> <tr> <td>MED. PLASTICITY</td> <td>6-15</td> <td>SLIGHT</td> </tr> <tr> <td>HIGH PLASTICITY</td> <td>16-25</td> <td>MEDIUM</td> </tr> <tr> <td></td> <td>26 OR MORE</td> <td>HIGH</td> </tr> </table>		NONPLASTIC	PLASTICITY INDEX (PI)	DRY STRENGTH	LOW PLASTICITY	0-5	VERY LOW	MED. PLASTICITY	6-15	SLIGHT	HIGH PLASTICITY	16-25	MEDIUM		26 OR MORE	HIGH	<p>INDURATION</p> <p>FOR SEDIMENTARY ROCKS, INDURATION IS THE HARDENING OF THE MATERIAL BY CEMENTING, HEAT, PRESSURE, ETC.</p> <p>FRIABLE RUBBING WITH FINGER FREES NUMEROUS GRAINS; GENTLE BLOW BY HAMMER DISINTEGRATES SAMPLE. MODERATELY INDURATED GRAINS CAN BE SEPARATED FROM SAMPLE WITH STEEL PROBE; BREAKS EASILY WHEN HIT WITH HAMMER. INDURATED GRAINS ARE DIFFICULT TO SEPARATE WITH STEEL PROBE; DIFFICULT TO BREAK WITH HAMMER. EXTREMELY INDURATED SHARP HAMMER BLOWS REQUIRED TO BREAK SAMPLE; SAMPLE BREAKS ACROSS GRAINS.</p>		<p>COLOR</p> <p>DESCRIPTIONS MAY INCLUDE COLOR OR COLOR COMBINATIONS (TAN, RED, YELLOW-BROWN, BLUE-GRAY). MODIFIERS SUCH AS LIGHT, DARK, STREAKED, ETC. ARE USED TO DESCRIBE APPEARANCE.</p>																																																																																																																																																																																																								
NONPLASTIC	PLASTICITY INDEX (PI)	DRY STRENGTH																																																																																																																																																																																																																									
LOW PLASTICITY	0-5	VERY LOW																																																																																																																																																																																																																									
MED. PLASTICITY	6-15	SLIGHT																																																																																																																																																																																																																									
HIGH PLASTICITY	16-25	MEDIUM																																																																																																																																																																																																																									
	26 OR MORE	HIGH																																																																																																																																																																																																																									
<p>PLASTICITY</p> <p>LL - LIQUID LIMIT PL - PLASTIC LIMIT OM - OPTIMUM MOISTURE SL - SHRINKAGE LIMIT</p> <p>LIQUID LIMIT (SAT.) USUALLY LIQUID; VERY WET, USUALLY FROM BELOW THE GROUND WATER TABLE WET - (W) SEMISOLID; REQUIRES DRYING TO ATTAIN OPTIMUM MOISTURE MOIST - (M) SOLID; AT OR NEAR OPTIMUM MOISTURE DRY - (D) REQUIRES ADDITIONAL WATER TO ATTAIN OPTIMUM MOISTURE</p>		<p>INSTRUMENTS</p> <p>DRILL UNITS: MOBILE B-____ BK-51 CME-45C CME-550 PORTABLE HOIST</p> <p>ADVANCING TOOLS: CLAY BITS 6" CONTINUOUS FLIGHT AUGER 8" HOLLOW AUGERS HARD FACED FINGER BITS TUNG-CARBIDE INSERTS CASING [] W/ ADVANCER TRICONE [] * STEEL TEETH TRICONE [] * TUNG-CARB. CORE BIT</p> <p>HAMMER TYPE: AUTOMATIC [] MANUAL []</p> <p>CORE SIZE: B-____ N-____ H-____</p> <p>HAND TOOLS: POST HOLE DIGGER HAND AUGER SOUNDING ROD VANE SHEAR TEST</p>		<p>FRACTURE SPACING</p> <table border="1"> <tr> <th>TERM</th> <th>SPACING</th> </tr> <tr> <td>VERY WIDE</td> <td>MORE THAN 10 FEET</td> </tr> <tr> <td>WIDE</td> <td>3 TO 10 FEET</td> </tr> <tr> <td>MODERATELY CLOSE</td> <td>1 TO 3 FEET</td> </tr> <tr> <td>CLOSE</td> <td>0.16 TO 1 FEET</td> </tr> <tr> <td>VERY CLOSE</td> <td>LESS THAN 0.16 FEET</td> </tr> </table> <p>BEDDING</p> <table border="1"> <tr> <th>TERM</th> <th>THICKNESS</th> </tr> <tr> <td>VERY THICKLY BEDDED</td> <td>> 4 FEET</td> </tr> <tr> <td>THICKLY BEDDED</td> <td>1.5 - 4 FEET</td> </tr> <tr> <td>THINLY BEDDED</td> <td>0.16 - 1.5 FEET</td> </tr> <tr> <td>VERY THINLY BEDDED</td> <td>0.03 - 0.16 FEET</td> </tr> <tr> <td>THICKLY LAMINATED</td> <td>0.008 - 0.03 FEET</td> </tr> <tr> <td>THINLY LAMINATED</td> <td>< 0.008 FEET</td> </tr> </table>		TERM	SPACING	VERY WIDE	MORE THAN 10 FEET	WIDE	3 TO 10 FEET	MODERATELY CLOSE	1 TO 3 FEET	CLOSE	0.16 TO 1 FEET	VERY CLOSE	LESS THAN 0.16 FEET	TERM	THICKNESS	VERY THICKLY BEDDED	> 4 FEET	THICKLY BEDDED	1.5 - 4 FEET	THINLY BEDDED	0.16 - 1.5 FEET	VERY THINLY BEDDED	0.03 - 0.16 FEET	THICKLY LAMINATED	0.008 - 0.03 FEET	THINLY LAMINATED	< 0.008 FEET																																																																																																																																																																																												
TERM	SPACING																																																																																																																																																																																																																										
VERY WIDE	MORE THAN 10 FEET																																																																																																																																																																																																																										
WIDE	3 TO 10 FEET																																																																																																																																																																																																																										
MODERATELY CLOSE	1 TO 3 FEET																																																																																																																																																																																																																										
CLOSE	0.16 TO 1 FEET																																																																																																																																																																																																																										
VERY CLOSE	LESS THAN 0.16 FEET																																																																																																																																																																																																																										
TERM	THICKNESS																																																																																																																																																																																																																										
VERY THICKLY BEDDED	> 4 FEET																																																																																																																																																																																																																										
THICKLY BEDDED	1.5 - 4 FEET																																																																																																																																																																																																																										
THINLY BEDDED	0.16 - 1.5 FEET																																																																																																																																																																																																																										
VERY THINLY BEDDED	0.03 - 0.16 FEET																																																																																																																																																																																																																										
THICKLY LAMINATED	0.008 - 0.03 FEET																																																																																																																																																																																																																										
THINLY LAMINATED	< 0.008 FEET																																																																																																																																																																																																																										
<p>PLASTICITY</p> <table border="1"> <tr> <th>NONPLASTIC</th> <th>PLASTICITY INDEX (PI)</th> <th>DRY STRENGTH</th> </tr> <tr> <td>LOW PLASTICITY</td> <td>0-5</td> <td>VERY LOW</td> </tr> <tr> <td>MED. PLASTICITY</td> <td>6-15</td> <td>SLIGHT</td> </tr> <tr> <td>HIGH PLASTICITY</td> <td>16-25</td> <td>MEDIUM</td> </tr> <tr> <td></td> <td>26 OR MORE</td> <td>HIGH</td> </tr> </table>		NONPLASTIC	PLASTICITY INDEX (PI)	DRY STRENGTH	LOW PLASTICITY	0-5	VERY LOW	MED. PLASTICITY	6-15	SLIGHT	HIGH PLASTICITY	16-25	MEDIUM		26 OR MORE	HIGH	<p>INSTRUMENTS</p> <p>DRILL UNITS: MOBILE B-____ BK-51 CME-45C CME-550 PORTABLE HOIST</p> <p>ADVANCING TOOLS: CLAY BITS 6" CONTINUOUS FLIGHT AUGER 8" HOLLOW AUGERS HARD FACED FINGER BITS TUNG-CARBIDE INSERTS CASING [] W/ ADVANCER TRICONE [] * STEEL TEETH TRICONE [] * TUNG-CARB. CORE BIT</p> <p>HAMMER TYPE: AUTOMATIC [] MANUAL []</p> <p>CORE SIZE: B-____ N-____ H-____</p> <p>HAND TOOLS: POST HOLE DIGGER HAND AUGER SOUNDING ROD VANE SHEAR TEST</p>		<p>FRACTURE SPACING</p> <table border="1"> <tr> <th>TERM</th> <th>SPACING</th> </tr> <tr> <td>VERY WIDE</td> <td>MORE THAN 10 FEET</td> </tr> <tr> <td>WIDE</td> <td>3 TO 10 FEET</td> </tr> <tr> <td>MODERATELY CLOSE</td> <td>1 TO 3 FEET</td> </tr> <tr> <td>CLOSE</td> <td>0.16 TO 1 FEET</td> </tr> <tr> <td>VERY CLOSE</td> <td>LESS THAN 0.16 FEET</td> </tr> </table> <p>BEDDING</p> <table border="1"> <tr> <th>TERM</th> <th>THICKNESS</th> </tr> <tr> <td>VERY THICKLY BEDDED</td> <td>> 4 FEET</td> </tr> <tr> <td>THICKLY BEDDED</td> <td>1.5 - 4 FEET</td> </tr> <tr> <td>THINLY BEDDED</td> <td>0.16 - 1.5 FEET</td> </tr> <tr> <td>VERY THINLY BEDDED</td> <td>0.03 - 0.16 FEET</td> </tr> <tr> <td>THICKLY LAMINATED</td> <td>0.008 - 0.03 FEET</td> </tr> <tr> <td>THINLY LAMINATED</td> <td>< 0.008 FEET</td> </tr> </table>		TERM	SPACING	VERY WIDE	MORE THAN 10 FEET	WIDE	3 TO 10 FEET	MODERATELY CLOSE	1 TO 3 FEET	CLOSE	0.16 TO 1 FEET	VERY CLOSE	LESS THAN 0.16 FEET	TERM	THICKNESS	VERY THICKLY BEDDED	> 4 FEET	THICKLY BEDDED	1.5 - 4 FEET	THINLY BEDDED	0.16 - 1.5 FEET	VERY THINLY BEDDED	0.03 - 0.16 FEET	THICKLY LAMINATED	0.008 - 0.03 FEET	THINLY LAMINATED	< 0.008 FEET																																																																																																																																																																													
NONPLASTIC	PLASTICITY INDEX (PI)	DRY STRENGTH																																																																																																																																																																																																																									
LOW PLASTICITY	0-5	VERY LOW																																																																																																																																																																																																																									
MED. PLASTICITY	6-15	SLIGHT																																																																																																																																																																																																																									
HIGH PLASTICITY	16-25	MEDIUM																																																																																																																																																																																																																									
	26 OR MORE	HIGH																																																																																																																																																																																																																									
TERM	SPACING																																																																																																																																																																																																																										
VERY WIDE	MORE THAN 10 FEET																																																																																																																																																																																																																										
WIDE	3 TO 10 FEET																																																																																																																																																																																																																										
MODERATELY CLOSE	1 TO 3 FEET																																																																																																																																																																																																																										
CLOSE	0.16 TO 1 FEET																																																																																																																																																																																																																										
VERY CLOSE	LESS THAN 0.16 FEET																																																																																																																																																																																																																										
TERM	THICKNESS																																																																																																																																																																																																																										
VERY THICKLY BEDDED	> 4 FEET																																																																																																																																																																																																																										
THICKLY BEDDED	1.5 - 4 FEET																																																																																																																																																																																																																										
THINLY BEDDED	0.16 - 1.5 FEET																																																																																																																																																																																																																										
VERY THINLY BEDDED	0.03 - 0.16 FEET																																																																																																																																																																																																																										
THICKLY LAMINATED	0.008 - 0.03 FEET																																																																																																																																																																																																																										
THINLY LAMINATED	< 0.008 FEET																																																																																																																																																																																																																										
<p>PLASTICITY</p> <table border="1"> <tr> <th>NONPLASTIC</th> <th>PLASTICITY INDEX (PI)</th> <th>DRY STRENGTH</th> </tr> <tr> <td>LOW PLASTICITY</td> <td>0-5</td> <td>VERY LOW</td> </tr> <tr> <td>MED. PLASTICITY</td> <td>6-15</td> <td>SLIGHT</td> </tr> <tr> <td>HIGH PLASTICITY</td> <td>16-25</td> <td>MEDIUM</td> </tr> <tr> <td></td> <td>26 OR MORE</td> <td>HIGH</td> </tr> </table>		NONPLASTIC	PLASTICITY INDEX (PI)	DRY STRENGTH	LOW PLASTICITY	0-5	VERY LOW	MED. PLASTICITY	6-15	SLIGHT	HIGH PLASTICITY	16-25	MEDIUM		26 OR MORE	HIGH	<p>INSTRUMENTS</p> <p>DRILL UNITS: MOBILE B-____ BK-51 CME-45C CME-550 PORTABLE HOIST</p> <p>ADVANCING TOOLS: CLAY BITS 6" CONTINUOUS FLIGHT AUGER 8" HOLLOW AUGERS HARD FACED FINGER BITS TUNG-CARBIDE INSERTS CASING [] W/ ADVANCER TRICONE [] * STEEL TEETH TRICONE [] * TUNG-CARB. CORE BIT</p> <p>HAMMER TYPE: AUTOMATIC [] MANUAL []</p> <p>CORE SIZE: B-____ N-____ H-____</p> <p>HAND TOOLS: POST HOLE DIGGER HAND AUGER SOUNDING ROD VANE SHEAR TEST</p>		<p>FRACTURE SPACING</p> <table border="1"> <tr> <th>TERM</th> <th>SPACING</th> </tr> <tr> <td>VERY WIDE</td> <td>MORE THAN 10 FEET</td> </tr> <tr> <td>WIDE</td> <td>3 TO 10 FEET</td> </tr> <tr> <td>MODERATELY CLOSE</td> <td>1 TO 3 FEET</td> </tr> <tr> <td>CLOSE</td> <td>0.16 TO 1 FEET</td> </tr> <tr> <td>VERY CLOSE</td> <td>LESS THAN 0.16 FEET</td> </tr> </table> <p>BEDDING</p> <table border="1"> <tr> <th>TERM</th> <th>THICKNESS</th> </tr> <tr> <td>VERY THICKLY BEDDED</td> <td>> 4 FEET</td> </tr> <tr> <td>THICKLY BEDDED</td> <td>1.5 - 4 FEET</td> </tr> <tr> <td>THINLY BEDDED</td> <td>0.16 - 1.5 FEET</td> </tr> <tr> <td>VERY THINLY BEDDED</td> <td>0.03 - 0.16 FEET</td> </tr> <tr> <td>THICKLY LAMINATED</td> <td>0.008 - 0.03 FEET</td> </tr> <tr> <td>THINLY LAMINATED</td> <td>< 0.008 FEET</td> </tr> </table>		TERM	SPACING	VERY WIDE	MORE THAN 10 FEET	WIDE	3 TO 10 FEET	MODERATELY CLOSE	1 TO 3 FEET	CLOSE	0.16 TO 1 FEET	VERY CLOSE	LESS THAN 0.16 FEET	TERM	THICKNESS	VERY THICKLY BEDDED	> 4 FEET	THICKLY BEDDED	1.5 - 4 FEET	THINLY BEDDED	0.16 - 1.5 FEET	VERY THINLY BEDDED	0.03 - 0.16 FEET	THICKLY LAMINATED	0.008 - 0.03 FEET	THINLY LAMINATED	< 0.008 FEET																																																																																																																																																																													
NONPLASTIC	PLASTICITY INDEX (PI)	DRY STRENGTH																																																																																																																																																																																																																									
LOW PLASTICITY	0-5	VERY LOW																																																																																																																																																																																																																									
MED. PLASTICITY	6-15	SLIGHT																																																																																																																																																																																																																									
HIGH PLASTICITY	16-25	MEDIUM																																																																																																																																																																																																																									
	26 OR MORE	HIGH																																																																																																																																																																																																																									
TERM	SPACING																																																																																																																																																																																																																										
VERY WIDE	MORE THAN 10 FEET																																																																																																																																																																																																																										
WIDE	3 TO 10 FEET																																																																																																																																																																																																																										
MODERATELY CLOSE	1 TO 3 FEET																																																																																																																																																																																																																										
CLOSE	0.16 TO 1 FEET																																																																																																																																																																																																																										
VERY CLOSE	LESS THAN 0.16 FEET																																																																																																																																																																																																																										
TERM	THICKNESS																																																																																																																																																																																																																										
VERY THICKLY BEDDED	> 4 FEET																																																																																																																																																																																																																										
THICKLY BEDDED	1.5 - 4 FEET																																																																																																																																																																																																																										
THINLY BEDDED	0.16 - 1.5 FEET																																																																																																																																																																																																																										
VERY THINLY BEDDED	0.03 - 0.16 FEET																																																																																																																																																																																																																										
THICKLY LAMINATED	0.008 - 0.03 FEET																																																																																																																																																																																																																										
THINLY LAMINATED	< 0.008 FEET																																																																																																																																																																																																																										
<p>PLASTICITY</p> <table border="1"> <tr> <th>NONPLASTIC</th> <th>PLASTICITY INDEX (PI)</th> <th>DRY STRENGTH</th> </tr> <tr> <td>LOW PLASTICITY</td> <td>0-5</td> <td>VERY LOW</td> </tr> <tr> <td>MED. PLASTICITY</td> <td>6-15</td> <td>SLIGHT</td> </tr> <tr> <td>HIGH PLASTICITY</td> <td>16-25</td> <td>MEDIUM</td> </tr> <tr> <td></td> <td>26 OR MORE</td> <td>HIGH</td> </tr> </table>		NONPLASTIC	PLASTICITY INDEX (PI)	DRY STRENGTH	LOW PLASTICITY	0-5	VERY LOW	MED. PLASTICITY	6-15	SLIGHT	HIGH PLASTICITY	16-25	MEDIUM		26 OR MORE	HIGH	<p>INSTRUMENTS</p> <p>DRILL UNITS: MOBILE B-____ BK-51 CME-45C CME-550 PORTABLE HOIST</p> <p>ADVANCING TOOLS: CLAY BITS 6" CONTINUOUS FLIGHT AUGER 8" HOLLOW AUGERS HARD FACED FINGER BITS TUNG-CARBIDE INSERTS CASING [] W/ ADVANCER TRICONE [] * STEEL TEETH TRICONE [] * TUNG-CARB. CORE BIT</p> <p>HAMMER TYPE: AUTOMATIC [] MANUAL []</p> <p>CORE SIZE: B-____ N-____ H-____</p> <p>HAND TOOLS: POST HOLE DIGGER HAND AUGER SOUNDING ROD VANE SHEAR TEST</p>		<p>FRACTURE SPACING</p> <table border="1"> <tr> <th>TERM</th> <th>SPACING</th> </tr> <tr> <td>VERY WIDE</td> <td>MORE THAN 10 FEET</td> </tr> <tr> <td>WIDE</td> <td>3 TO 10 FEET</td> </tr> <tr> <td>MODERATELY CLOSE</td> <td>1 TO 3 FEET</td> </tr> <tr> <td>CLOSE</td> <td>0.16 TO 1 FEET</td> </tr> <tr> <td>VERY CLOSE</td> <td>LESS THAN 0.16 FEET</td> </tr> </table> <p>BEDDING</p> <table border="1"> <tr> <th>TERM</th> <th>THICKNESS</th> </tr> <tr> <td>VERY THICKLY BEDDED</td> <td>> 4 FEET</td> </tr> <tr> <td>THICKLY BEDDED</td> <td>1.5 - 4 FEET</td> </tr> <tr> <td>THINLY BEDDED</td> <td>0.16 - 1.5 FEET</td> </tr> <tr> <td>VERY THINLY BEDDED</td> <td>0.03 - 0.16 FEET</td> </tr> <tr> <td>THICKLY LAMINATED</td> <td>0.008 - 0.03 FEET</td> </tr> <tr> <td>THINLY LAMINATED</td> <td>< 0.008 FEET</td> </tr> </table>		TERM	SPACING	VERY WIDE	MORE THAN 10 FEET	WIDE	3 TO 10 FEET	MODERATELY CLOSE	1 TO 3 FEET	CLOSE	0.16 TO 1 FEET	VERY CLOSE	LESS THAN 0.16 FEET	TERM	THICKNESS	VERY THICKLY BEDDED	> 4 FEET	THICKLY BEDDED	1.5 - 4 FEET	THINLY BEDDED	0.16 - 1.5 FEET	VERY THINLY BEDDED	0.03 - 0.16 FEET	THICKLY LAMINATED	0.008 - 0.03 FEET	THINLY LAMINATED	< 0.008 FEET																																																																																																																																																																													
NONPLASTIC	PLASTICITY INDEX (PI)	DRY STRENGTH																																																																																																																																																																																																																									
LOW PLASTICITY	0-5	VERY LOW																																																																																																																																																																																																																									
MED. PLASTICITY	6-15	SLIGHT																																																																																																																																																																																																																									
HIGH PLASTICITY	16-25	MEDIUM																																																																																																																																																																																																																									
	26 OR MORE	HIGH																																																																																																																																																																																																																									
TERM	SPACING																																																																																																																																																																																																																										
VERY WIDE	MORE THAN 10 FEET																																																																																																																																																																																																																										
WIDE	3 TO 10 FEET																																																																																																																																																																																																																										
MODERATELY CLOSE	1 TO 3 FEET																																																																																																																																																																																																																										
CLOSE	0.16 TO 1 FEET																																																																																																																																																																																																																										
VERY CLOSE	LESS THAN 0.16 FEET																																																																																																																																																																																																																										
TERM	THICKNESS																																																																																																																																																																																																																										
VERY THICKLY BEDDED	> 4 FEET																																																																																																																																																																																																																										
THICKLY BEDDED	1.5 - 4 FEET																																																																																																																																																																																																																										
THINLY BEDDED	0.16 - 1.5 FEET																																																																																																																																																																																																																										
VERY THINLY BEDDED	0.03 - 0.16 FEET																																																																																																																																																																																																																										
THICKLY LAMINATED	0.008 - 0.03 FEET																																																																																																																																																																																																																										
THINLY LAMINATED	< 0.008 FEET																																																																																																																																																																																																																										
<p>PLASTICITY</p> <table border="1"> <tr> <th>NONPLASTIC</th> <th>PLASTICITY INDEX (PI)</th> <th>DRY STRENGTH</th> </tr> <tr> <td>LOW PLASTICITY</td> <td>0-5</td> <td>VERY LOW</td> </tr> <tr> <td>MED. PLASTICITY</td> <td>6-15</td> <td>SLIGHT</td> </tr> <tr> <td>HIGH PLASTICITY</td> <td>16-25</td> <td>MEDIUM</td> </tr> <tr> <td></td> <td>26 OR MORE</td> <td>HIGH</td> </tr> </table>		NONPLASTIC	PLASTICITY INDEX (PI)	DRY STRENGTH	LOW PLASTICITY	0-5	VERY LOW	MED. PLASTICITY	6-15	SLIGHT	HIGH PLASTICITY	16-25	MEDIUM		26 OR MORE	HIGH	<p>INSTRUMENTS</p> <p>DRILL UNITS: MOBILE B-____ BK-51 CME-45C CME-550 PORTABLE HOIST</p> <p>ADVANCING TOOLS: CLAY BITS 6" CONTINUOUS FLIGHT AUGER 8" HOLLOW AUGERS HARD FACED FINGER BITS TUNG-CARBIDE INSERTS CASING [] W/ ADVANCER TRICONE [] * STEEL TEETH TRICONE [] * TUNG-CARB. CORE BIT</p> <p>HAMMER TYPE: AUTOMATIC [] MANUAL []</p> <p>CORE SIZE: B-____ N-____ H-____</p> <p>HAND TOOLS: POST HOLE DIGGER HAND AUGER SOUNDING ROD VANE SHEAR TEST</p>		<p>FRACTURE SPACING</p> <table border="1"> <tr> <th>TERM</th> <th>SPACING</th> </tr> <tr> <td>VERY WIDE</td> <td>MORE THAN 10 FEET</td> </tr> <tr> <td>WIDE</td> <td>3 TO 10 FEET</td> </tr> <tr> <td>MODERATELY CLOSE</td> <td>1 TO 3 FEET</td> </tr> <tr> <td>CLOSE</td> <td>0.16 TO 1 FEET</td> </tr> <tr> <td>VERY CLOSE</td> <td>LESS THAN 0.16 FEET</td> </tr> </table> <p>BEDDING</p> <table border="1"> <tr> <th>TERM</th> <th>THICKNESS</th> </tr> <tr> <td>VERY THICKLY BEDDED</td> <td>> 4 FEET</td> </tr> <tr> <td>THICKLY BEDDED</td> <td>1.5 - 4 FEET</td> </tr> <tr> <td>THINLY BEDDED</td> <td>0.16 - 1.5 FEET</td> </tr> <tr> <td>VERY THINLY BEDDED</td> <td>0.03 - 0.16 FEET</td> </tr> <tr> <td>THICKLY LAMINATED</td> <td>0.008 - 0.03 FEET</td> </tr> <tr> <td>THINLY LAMINATED</td> <td>< 0.008 FEET</td> </tr> </table>		TERM	SPACING	VERY WIDE	MORE THAN 10 FEET	WIDE	3 TO 10 FEET	MODERATELY CLOSE	1 TO 3 FEET	CLOSE	0.16 TO 1 FEET	VERY CLOSE	LESS THAN 0.16 FEET	TERM	THICKNESS	VERY THICKLY BEDDED	> 4 FEET	THICKLY BEDDED	1.5 - 4 FEET	THINLY BEDDED	0.16 - 1.5 FEET	VERY THINLY BEDDED	0.03 - 0.16 FEET	THICKLY LAMINATED	0.008 - 0.03 FEET	THINLY LAMINATED	< 0.008 FEET																																																																																																																																																																													
NONPLASTIC	PLASTICITY INDEX (PI)	DRY STRENGTH																																																																																																																																																																																																																									
LOW PLASTICITY	0-5	VERY LOW																																																																																																																																																																																																																									
MED. PLASTICITY	6-15	SLIGHT																																																																																																																																																																																																																									
HIGH PLASTICITY	16-25	MEDIUM																																																																																																																																																																																																																									
	26 OR MORE	HIGH																																																																																																																																																																																																																									
TERM	SPACING																																																																																																																																																																																																																										
VERY WIDE	MORE THAN 10 FEET																																																																																																																																																																																																																										
WIDE	3 TO 10 FEET																																																																																																																																																																																																																										
MODERATELY CLOSE	1 TO 3 FEET																																																																																																																																																																																																																										
CLOSE	0.16 TO 1 FEET																																																																																																																																																																																																																										
VERY CLOSE	LESS THAN 0.16 FEET																																																																																																																																																																																																																										
TERM	THICKNESS																																																																																																																																																																																																																										
VERY THICKLY BEDDED	> 4 FEET																																																																																																																																																																																																																										
THICKLY BEDDED	1.5 - 4 FEET																																																																																																																																																																																																																										
THINLY BEDDED	0.16 - 1.5 FEET																																																																																																																																																																																																																										
VERY THINLY BEDDED	0.03 - 0.16 FEET																																																																																																																																																																																																																										
THICKLY LAMINATED	0.008 - 0.03 FEET																																																																																																																																																																																																																										
THINLY LAMINATED	< 0.008 FEET																																																																																																																																																																																																																										
<p>PLASTICITY</p> <table border="1"> <tr> <th>NONPLASTIC</th> <th>PLASTICITY INDEX (PI)</th> <th>DRY STRENGTH</th> </tr> <tr> <td>LOW PLASTICITY</td> <td>0-5</td> <td>VERY LOW</td> </tr> <tr> <td>MED. PLASTICITY</td> <td>6-15</td> <td>SLIGHT</td> </tr> <tr> <td>HIGH PLASTICITY</td> <td>16-25</td> <td>MEDIUM</td> </tr> <tr> <td></td> <td>26 OR MORE</td> <td>HIGH</td> </tr> </table>		NONPLASTIC	PLASTICITY INDEX (PI)	DRY STRENGTH	LOW PLASTICITY	0-5	VERY LOW	MED. PLASTICITY	6-15	SLIGHT	HIGH PLASTICITY	16-25	MEDIUM		26 OR MORE	HIGH	<p>INSTRUMENTS</p> <p>DRILL UNITS: MOBILE B-____ BK-51 CME-45C CME-550 PORTABLE HOIST</p> <p>ADVANCING TOOLS: CLAY BITS 6" CONTINUOUS FLIGHT AUGER 8" HOLLOW AUGERS HARD FACED FINGER BITS TUNG-CARBIDE INSERTS CASING [] W/ ADVANCER TRICONE [] * STEEL TEETH TRICONE [] * TUNG-CARB. CORE BIT</p> <p>HAMMER TYPE: AUTOMATIC [] MANUAL []</p> <p>CORE SIZE: B-____ N-____ H-____</p> <p>HAND TOOLS: POST HOLE DIGGER HAND AUGER SOUNDING ROD VANE SHEAR TEST</p>		<p>FRACTURE SPACING</p> <table border="1"> <tr> <th>TERM</th> <th>SPACING</th> </tr> <tr> <td>VERY WIDE</td> <td>MORE THAN 10 FEET</td> </tr> <tr> <td>WIDE</td> <td>3 TO 10 FEET</td> </tr> <tr> <td>MODERATELY CLOSE</td> <td>1 TO 3 FEET</td> </tr> <tr> <td>CLOSE</td> <td>0.16 TO 1 FEET</td> </tr> <tr> <td>VERY CLOSE</td> <td>LESS THAN 0.16 FEET</td> </tr></table>		TERM	SPACING	VERY WIDE	MORE THAN 10 FEET	WIDE	3 TO 10 FEET	MODERATELY CLOSE	1 TO 3 FEET	CLOSE	0.16 TO 1 FEET	VERY CLOSE	LESS THAN 0.16 FEET																																																																																																																																																																																											
NONPLASTIC	PLASTICITY INDEX (PI)	DRY STRENGTH																																																																																																																																																																																																																									
LOW PLASTICITY	0-5	VERY LOW																																																																																																																																																																																																																									
MED. PLASTICITY	6-15	SLIGHT																																																																																																																																																																																																																									
HIGH PLASTICITY	16-25	MEDIUM																																																																																																																																																																																																																									
	26 OR MORE	HIGH																																																																																																																																																																																																																									
TERM	SPACING																																																																																																																																																																																																																										
VERY WIDE	MORE THAN 10 FEET																																																																																																																																																																																																																										
WIDE	3 TO 10 FEET																																																																																																																																																																																																																										
MODERATELY CLOSE	1 TO 3 FEET																																																																																																																																																																																																																										
CLOSE	0.16 TO 1 FEET																																																																																																																																																																																																																										
VERY CLOSE	LESS THAN 0.16 FEET																																																																																																																																																																																																																										



STATE OF NORTH CAROLINA
DEPARTMENT OF TRANSPORTATION

MICHAEL F. EASLEY
GOVERNOR

LYNDO TIPPETT
SECRETARY

April 19, 2006

33542.1.1 (B-4195)
McDowell County
Page 2 of 2

Geology and Rock Properties

The rocks exposed within the project corridor are members of the Henderson Gneiss. This formation is generally described as ranging from quartz monzonite to granodiorite. Along the project these rocks are hard, moderately to slightly weathered. In the outcrops, they are fractured into 1.0 ft. by 2.0 ft. blocks; occasionally, 2.0 ft. by 3.0 ft.

Respectfully Submitted,

Charles A. Dunnagan, LG
Project Geological Engineer

STATE PROJECT: 33542.1.1 (B-4195)
FEDERAL PROJECT: BRZ-1163(3)
COUNTY: McDowell

DESCRIPTION: Approaches to Bridge No. 42 on SR-1163 over Second Broad River

SUBJECT: Geotechnical Report – Inventory

Project Description

This project consists of the replacement of existing Bridge No. 42. The new structure will be located approximately 25.0 feet east of the old bridge. As a consequence, new approaches will be required. On March 27, 2006 an on-site survey was conducted pertaining to these approaches. The only factor needing to be addressed in this report is the rock exposed in the existing cuts.

Areas of Special Geotechnical Interest

- 1) Hard Rock: Rock is exposed in the existing cuts within the following station intervals. The intervals noted will probably be involved in the proposed construction.

<u>Line</u>	<u>Station Interval</u>
-L-	11+70 to 13+25, Left
-L-	15+25 to 16+50, Right
-Y1-	10+25 to 11+15, Left

EARTHWORK BALANCE SHEET

Volumes in Cubic Yards

Rock Swell: 25%

PROJECT B-4195

COUNTY McDowell

DATE : 1/14/2008

SHEET 3 OF 30

RD10S01C

LINE	STATION	STATION	TOTAL EXCAV. (UNCL.)	ROCK EXCAV.	UNDERCUT	UNSUIT. EXCAV.	SUITABLE EXCAV.	TOTAL EMB.	ROCK EMB.	EARTH EMB.	EMBANK. +15%	BORROW	SUITABLE WASTE	UNSUIT. WASTE	TOTAL WASTE
-L-	10+25.00	14+50.00	232				232	1872		1872	2153	1921			
-Y1-	10+11.00	11+02.00	2				2	79		79	91	89			
	Subtotal		234				234	1951		1951	2244	2010			
-L-	14+50.00	18+75.00	231	28			231	3256	28	3221	3732	3501			
	Subtotal		231	28			231	3256	28	3221	3732	3501			
		Project Totals	465	28			465	5207	28	5172	5976	5511			
		Loss Due to Clearing & Grubbing	-325									325			
		5% for Borrow Pit										292			
		Grand Total	140									6128			
		SAY	150									6200			
		Additional Undercut			10										
		DDE = 15 CY													
		Earthwork quantities are calculated by the Roadway Design Unit. These quantities are based in part on subsurface data provided by the Geotechnical Engineering Unit													
		Comps. BY: LAW (1-14-08)													
		Ck. By: jcl 6/2/08													
SHEET TOTALS:															

PRELIMINARY PLANS
DO NOT USE FOR CONSTRUCTION

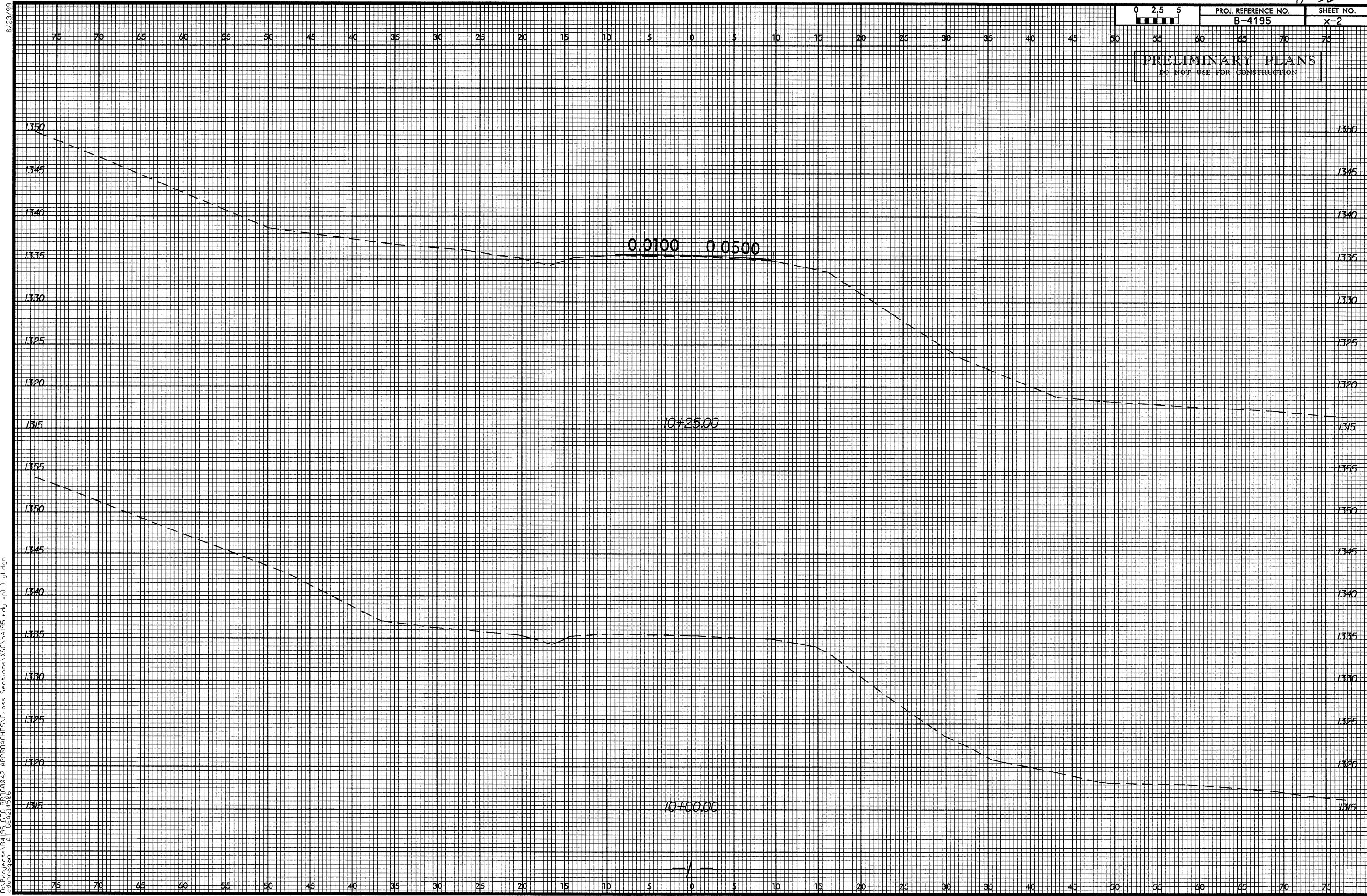

8/23/99
 I:\APR-2006 08:16
 C:\Users\AL\Documents\Projects\B-4195\Sections\X-2\10+25.00.dgn
 C:\Users\AL\Documents\Projects\B-4195\Sections\X-2\10+100.00.dgn

5130

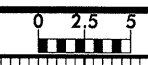

PROJ. REFERENCE NO.	SHEET NO.
B-4195	x-3

8/23/99

I8-APR-2006 08:42
 D:\Projects\B4195_Cross Sections\XSC\B4195_rdy_xpl.l...l.dgn
 08/23/99 12:28

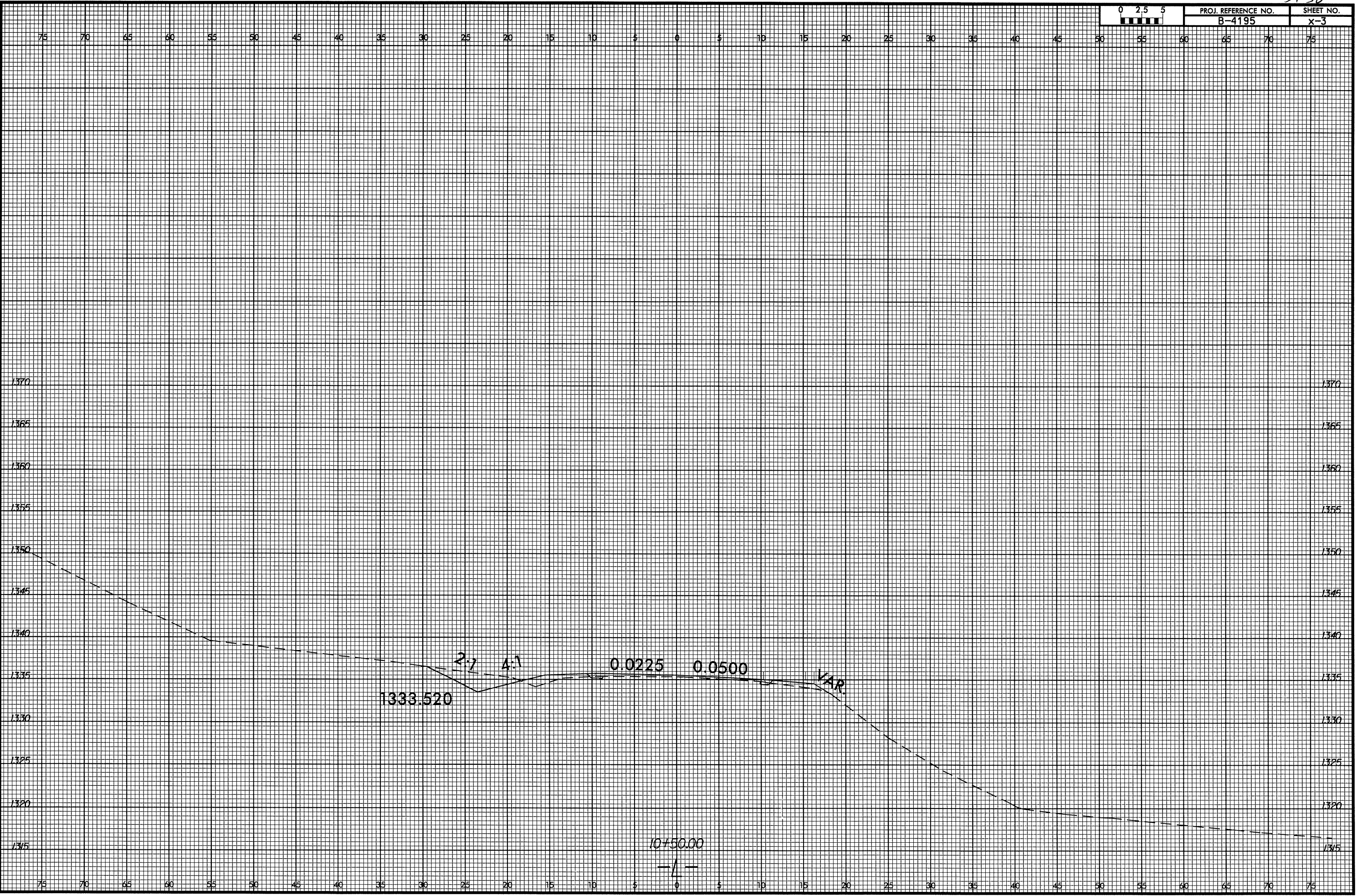

8/23/99

6/30

0 2.5 5	PROJ. REFERENCE NO.	SHEET NO.
	B-4195	x-4



8/18/2006 08:47
 B:\P\2006\B-4195_GEO BRDC0042.APPROACHES\Cross Sections\XSC\B-4195_r.dwg - vl.dgn
 C:\Users\g.../Documents and Settings/g.../My Recent Documents/B-4195_GEO BRDC0042.APPROACHES\Cross Sections\XSC\B-4195_r.dwg - vl.dgn

8/23/99

18-APR-2006 08:44
C:\projects\B4195\CE0_BRC00042.APPROACHES\Cross Sections\XSC\4195_rdy.sp1.1.jl.dgn

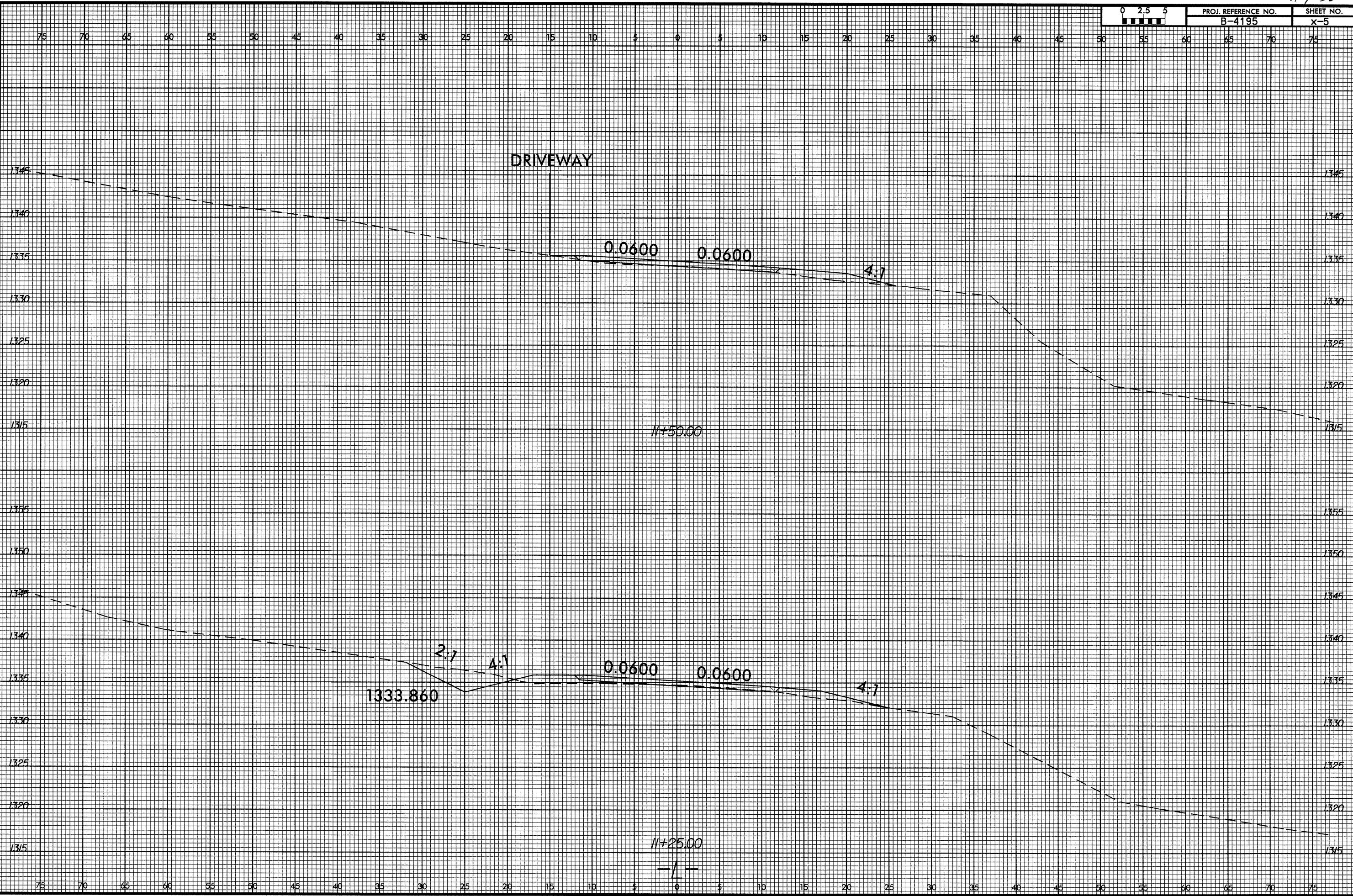

8/23/99
B:\APR-2006 08:47
C:\projects\B4195\CE0_BSDC0042_APPROACHES\Cross Sections\XSC\64195_rdy.sp\1.jl.dgn

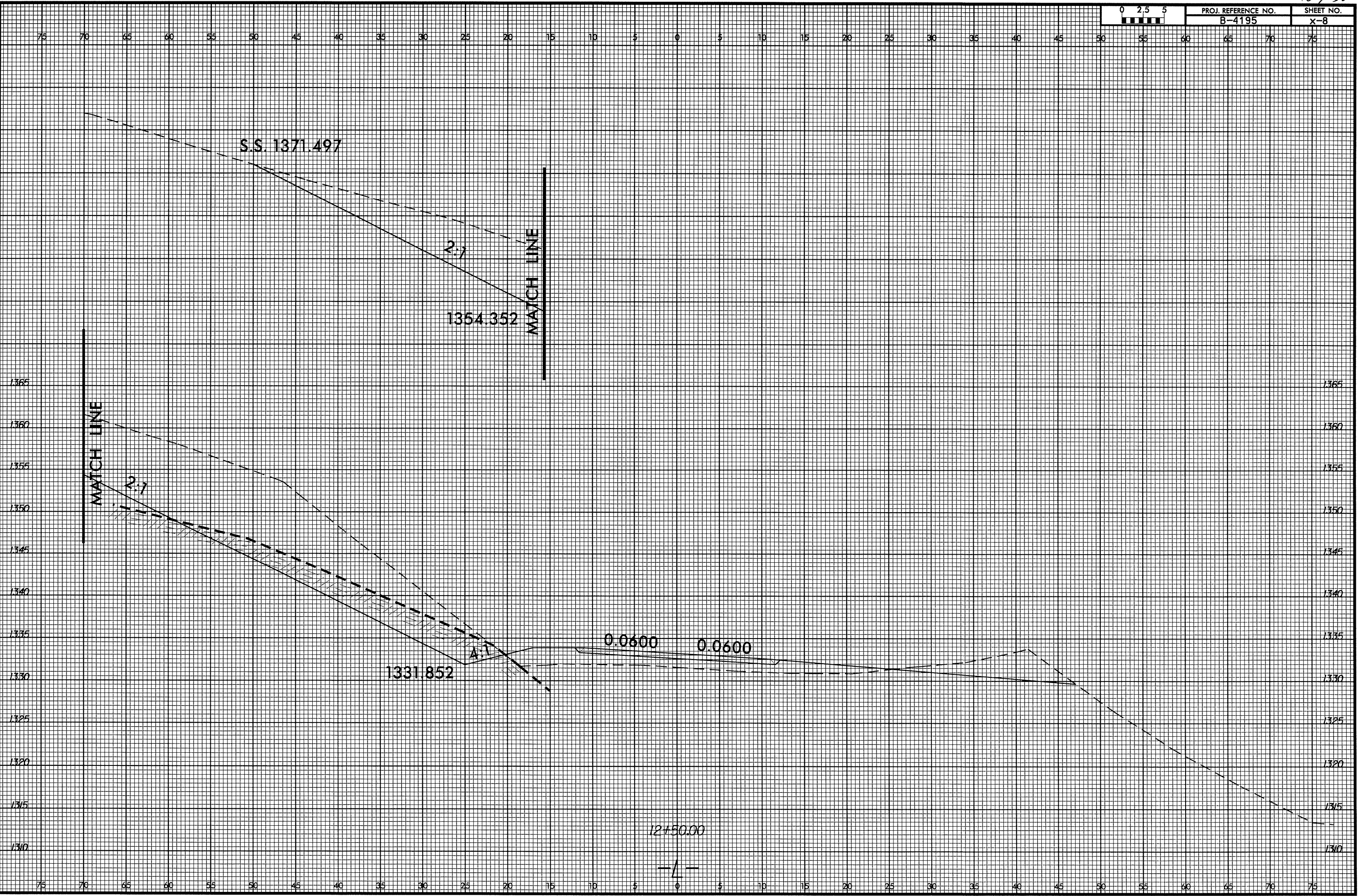

8/23/99

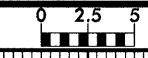

PROJ. REFERENCE NO.	SHEET NO.
B-4195	x-9

75 70 65 60 55 50 45 40 35 30 25 20 15 10 5 0 5 10 15 20 25 30 35 40 45 50 55 60 65 70 75

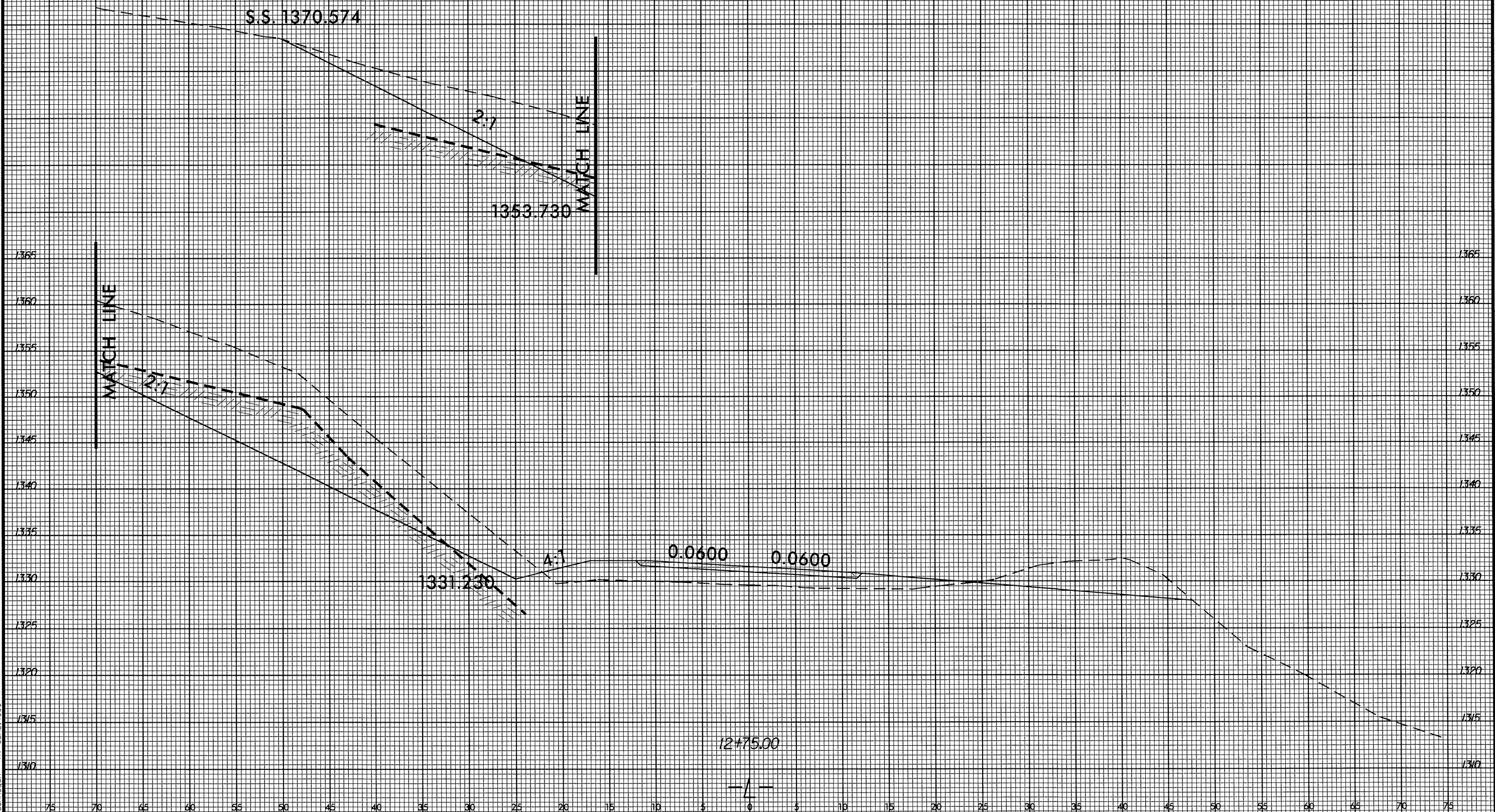

19-APR-2006 11:07
 d:\projects\b4195_ges_bg0042_approaches\cross_sections\b4195_rdy-pl-1.gdgn
 column 1 AT 05214506

8/23/99
18-APR-2006 08:48
C:\Projects\184195\184195.dwg
C:\Program Files\Autodesk\AutoCAD 2006

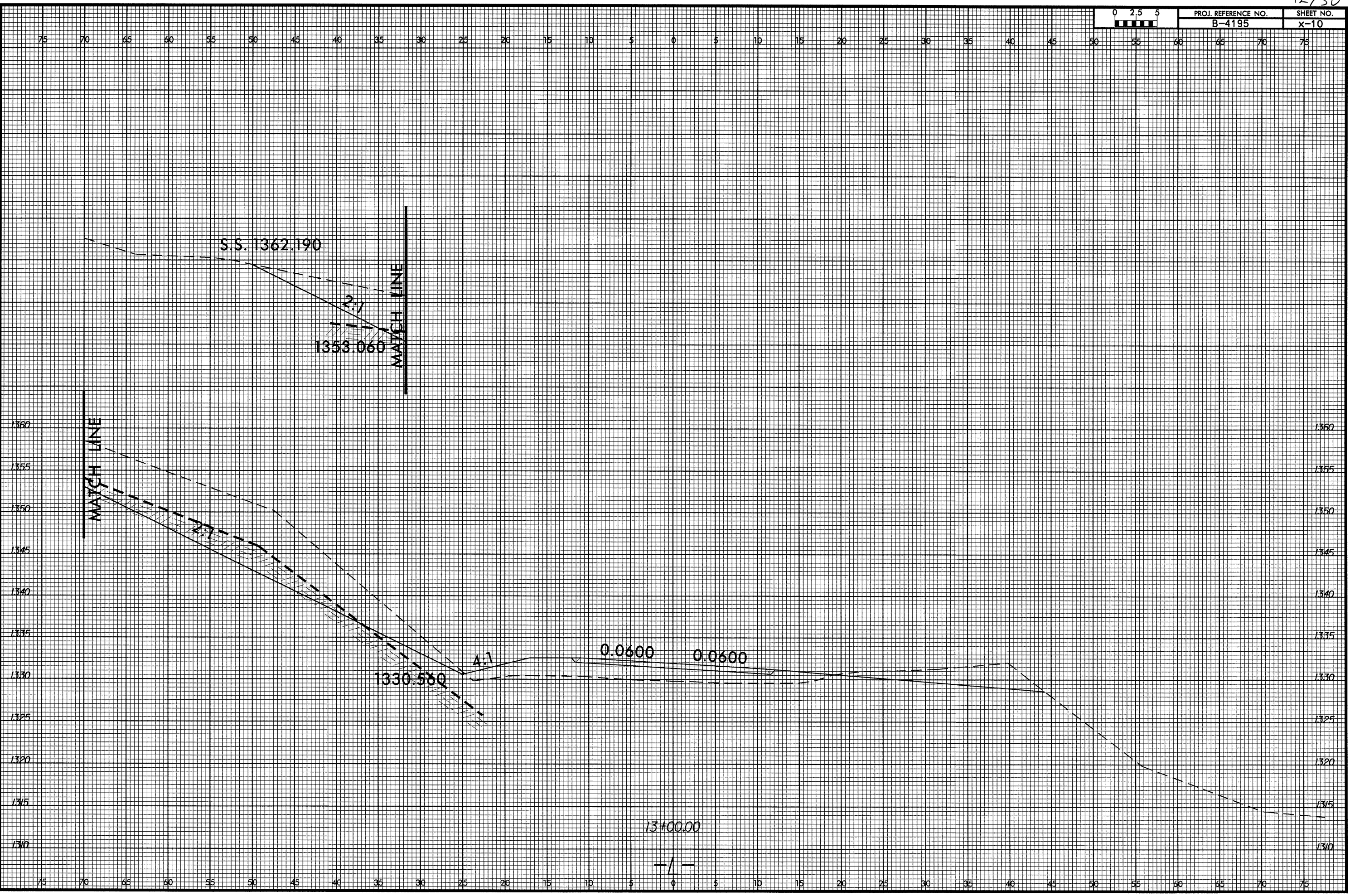

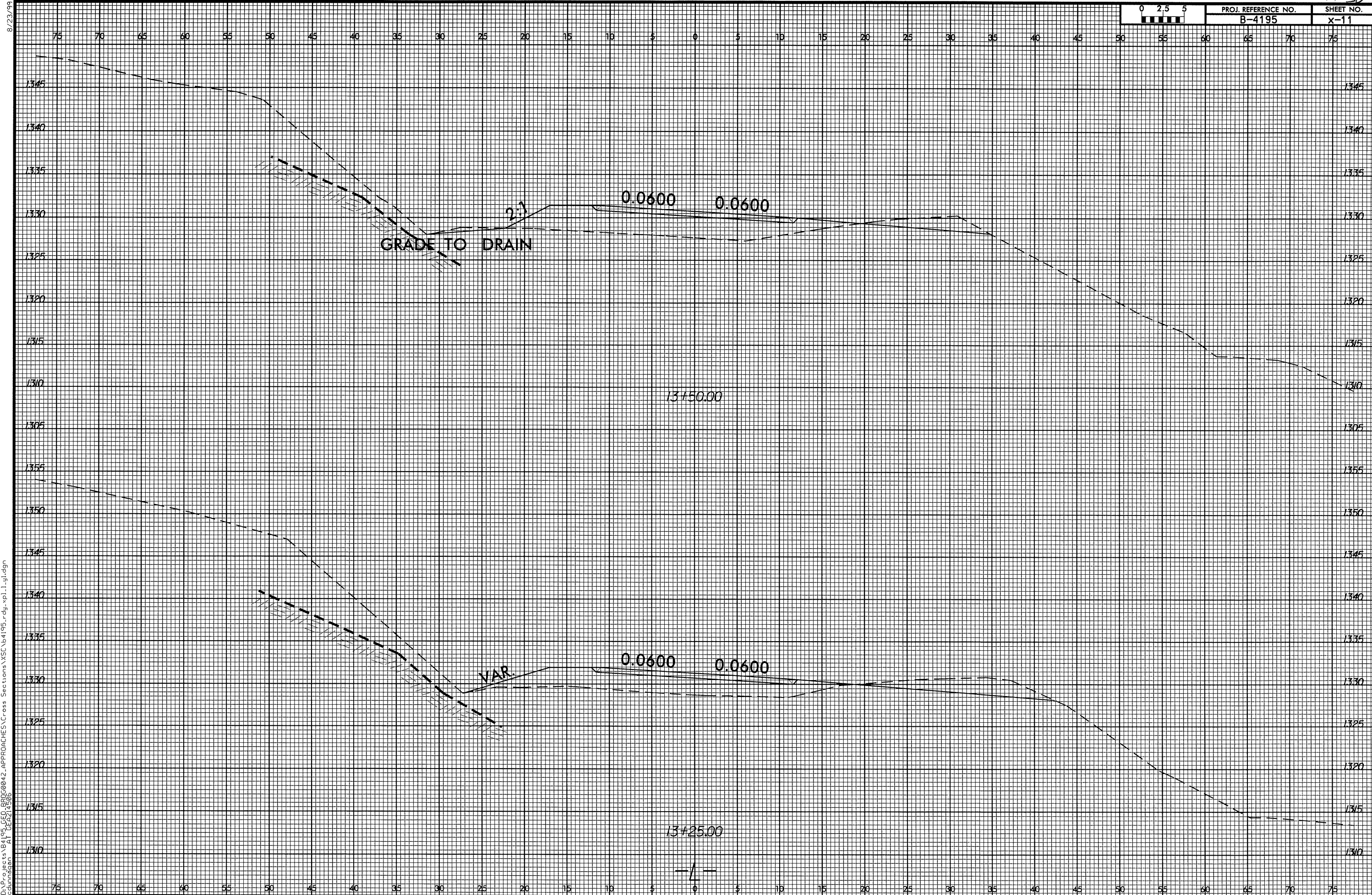

18-APR-2006 08:48
 C:\Projects\B4195\13\30\1306.dgn
 Sections\XSC\4195_r.dg_xp1.l...l.dgn

8/23/99

8-APR-2006 09:09
C:\Projects\6411\6411-6624500
Approaches\cross Sections\XSC\64195_r.dwg - pl1.dgn

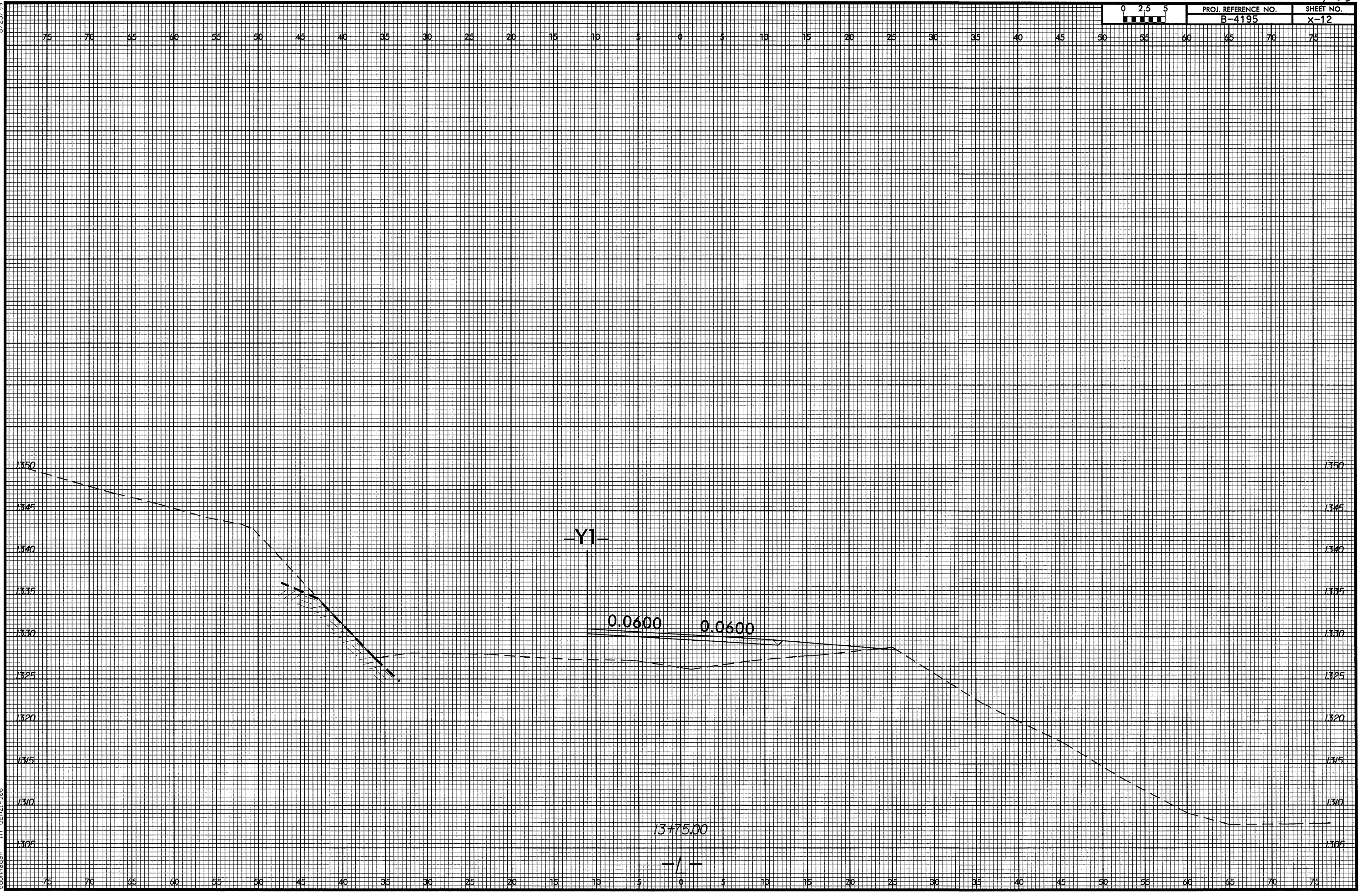

15/30

0 2.5 5	PROJ. REFERENCE NO.	SHEET NO.
	B-4195	X-13

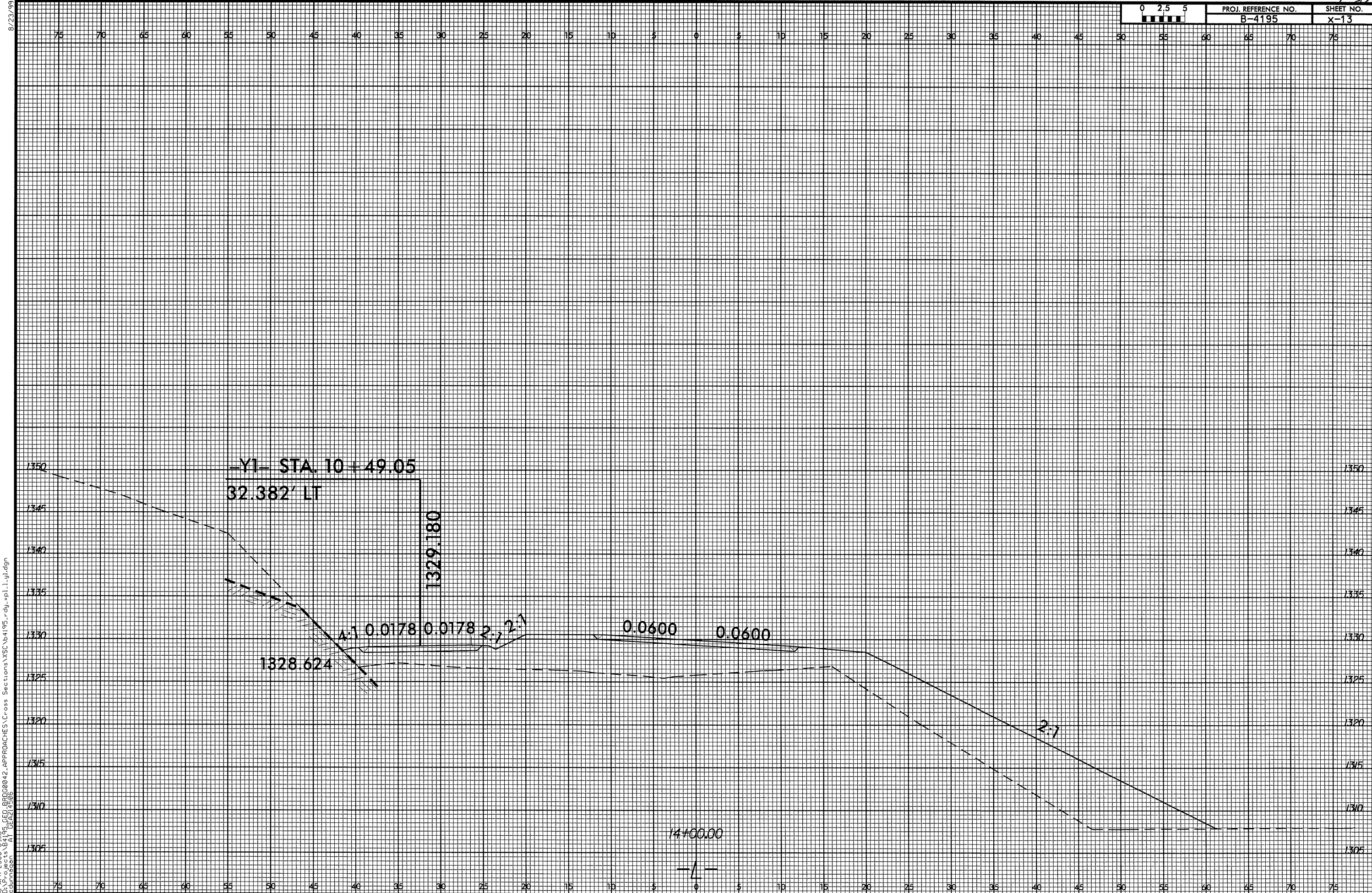

18-APR-2006 09:10
 D:\P\projects\B4195_CED_BRO00042_APPROACHES\Cross Sections\B4195_rdy_xpl_1.gldgn
 41_0E214506

8/23/99
I8-APR-2006 09:10
D:\Projects\B4195_CED_B00C0042_APPR04\CHES\Cross Sections\XSC\B4195_rdy_wpl_l-yl.dgn
Drawing: CHES_Cross Sections

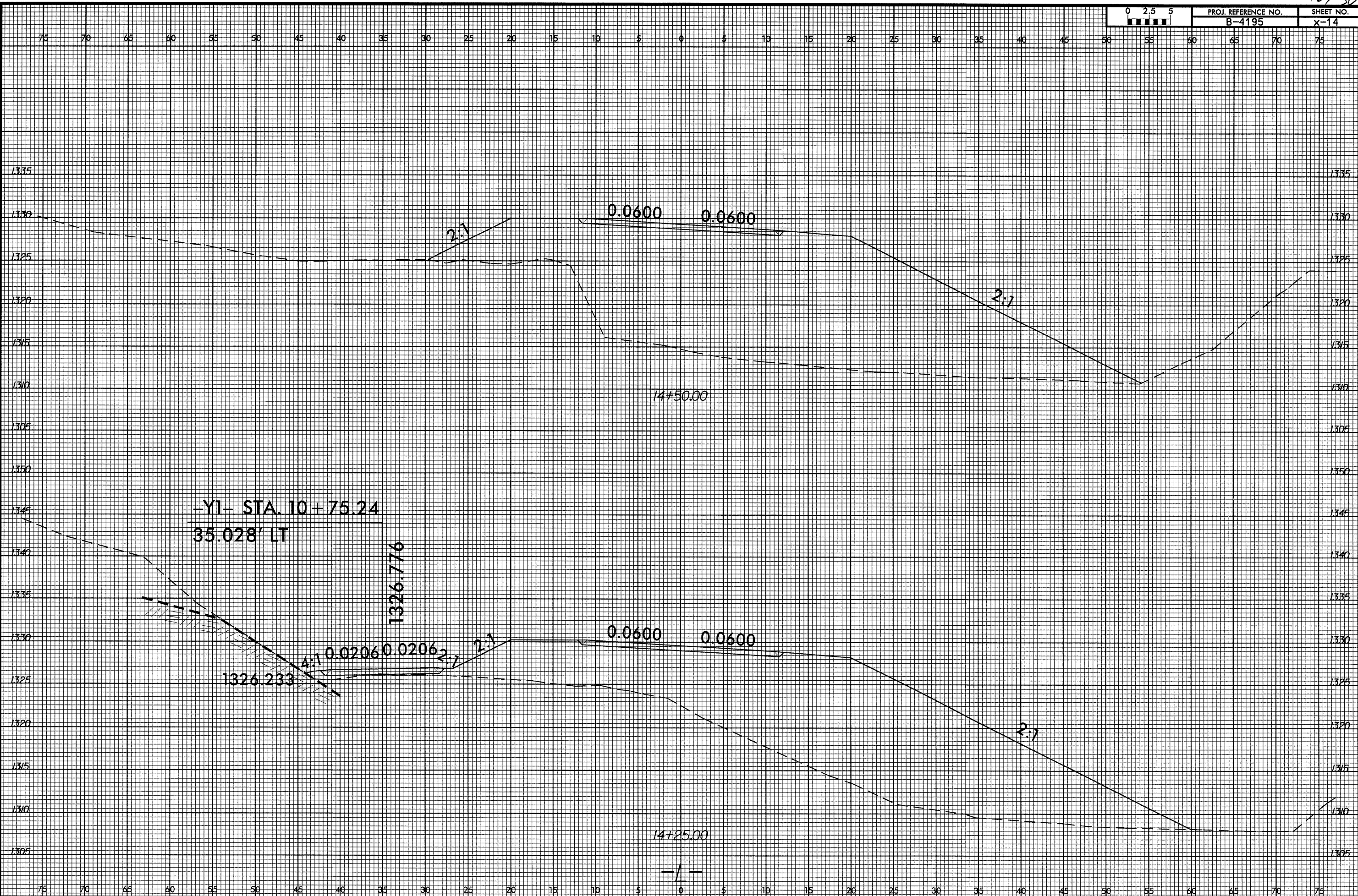

8/23/99

18-APR-2006 09:11
D:\P\objects\B4195_GEO_81000042.APPROACHES\Cross Sections\XSC\B4195_rdy.wp1.plt.dgn
gammagan AT 06421506

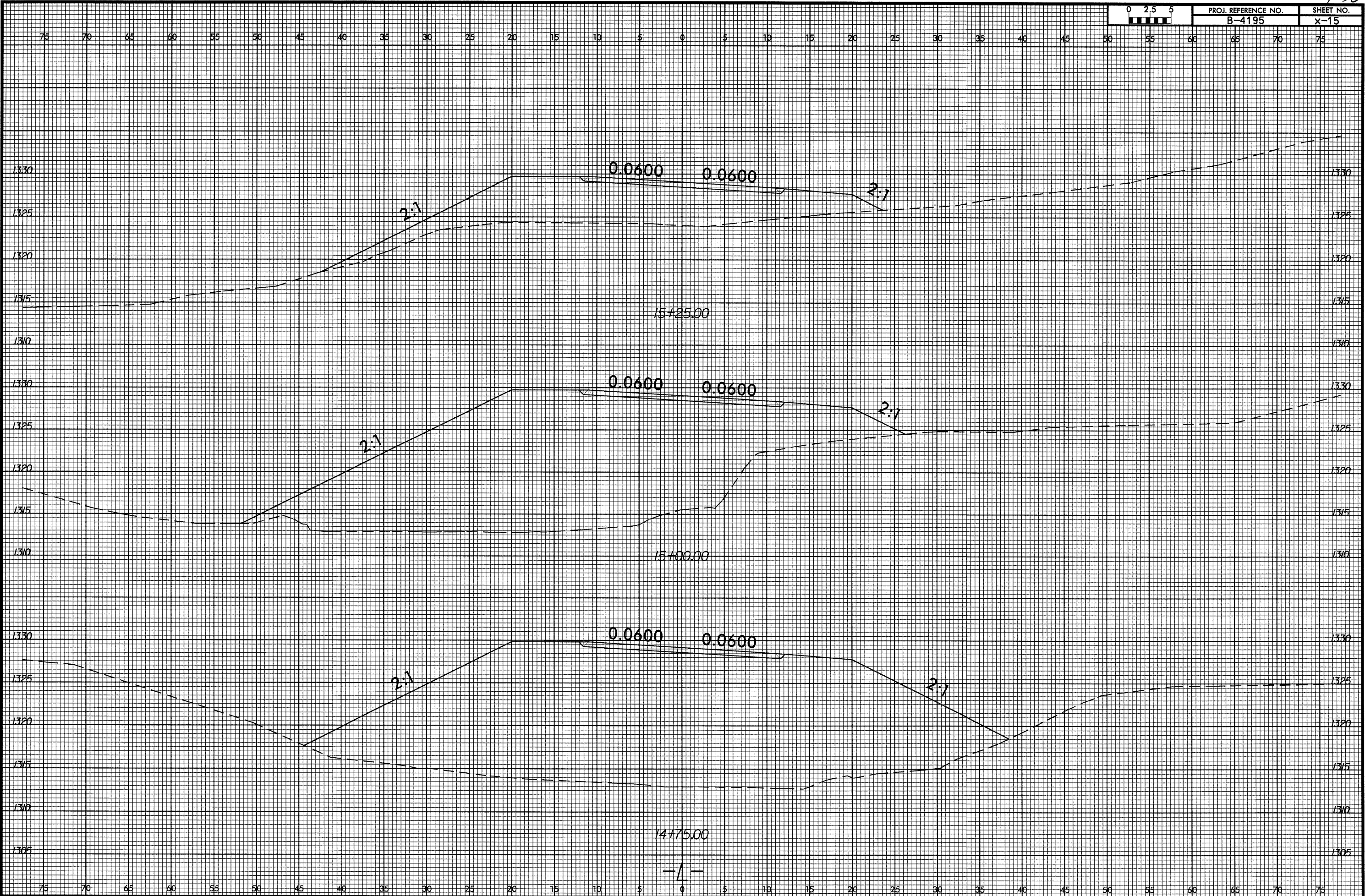

8/23/99

18-APR-2006 09:12
C:\projects\B4195\cross\Sections\XSC\B4195_rdy.sp1.l-yl.dgn

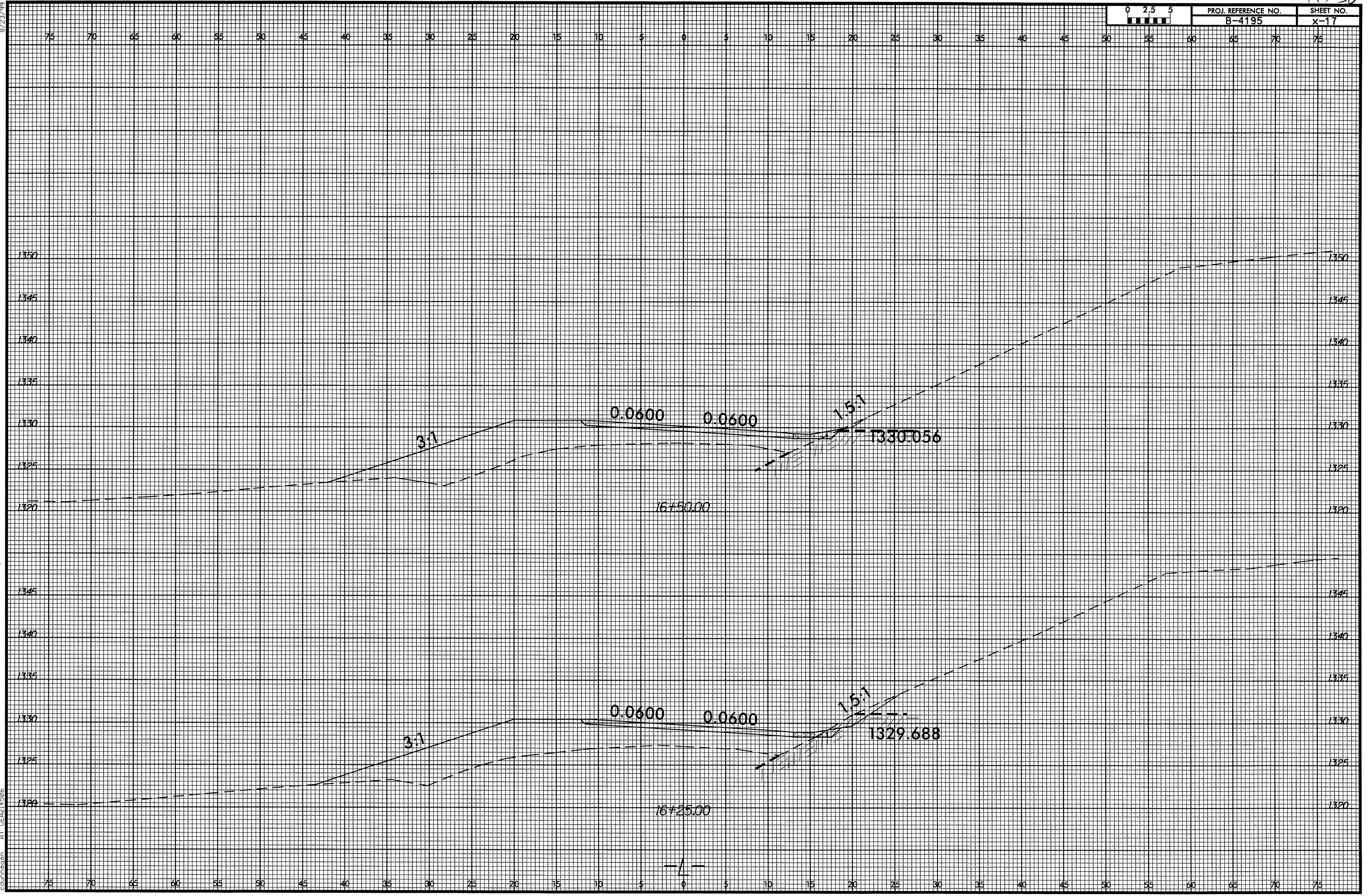

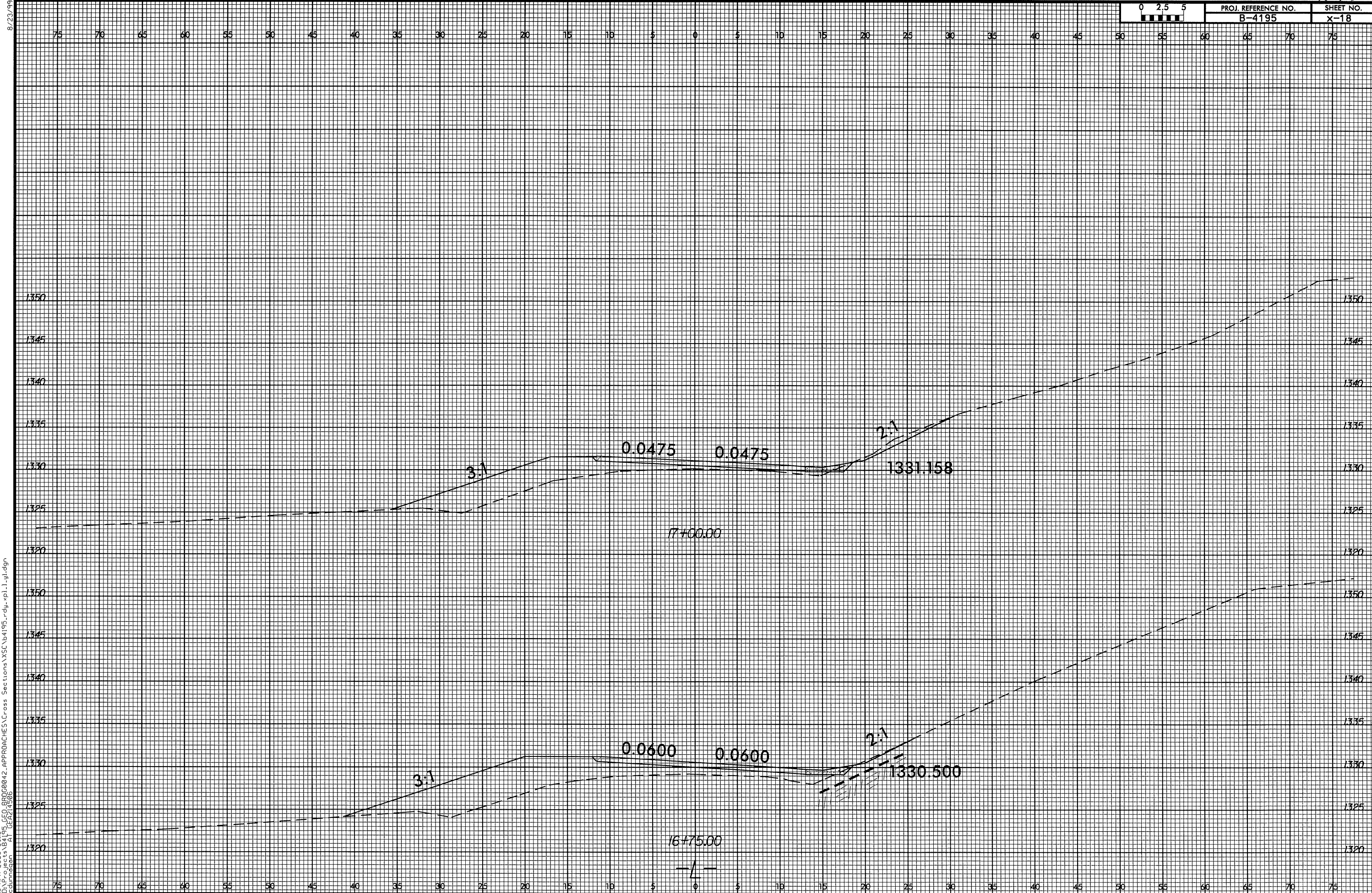

8/23/99
 18-APR-2006 09:13
 D:\Projects\B4195\CAD\B4195_CROSS_SECTION\XSC\B4195_rdy.plt.plt.dgn
 G:\Genset\A1\GENSET.dwg

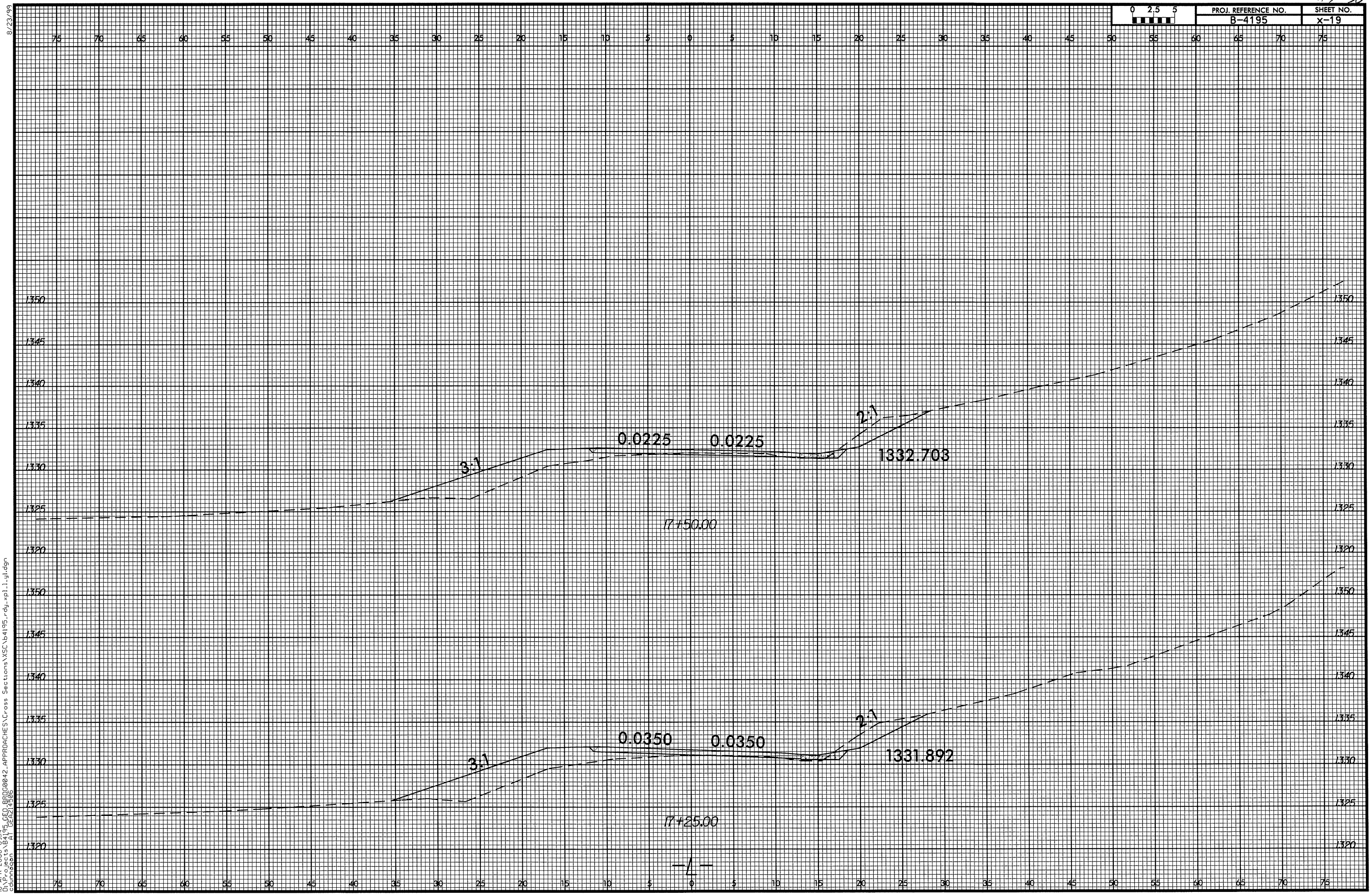

8/23/99
 18-APR-2006 09:14
 D:\Projects\0419\060_06000042_APPROACHES\Cross Sections\XSC\4195_rdy_xpl.1.dgn
 Column: 01 GE421506

8/23/99

18-APR-2006 09:14 C:\Users\... \Projects\B-4195\Sections\X-20.dwg -pl1.plt

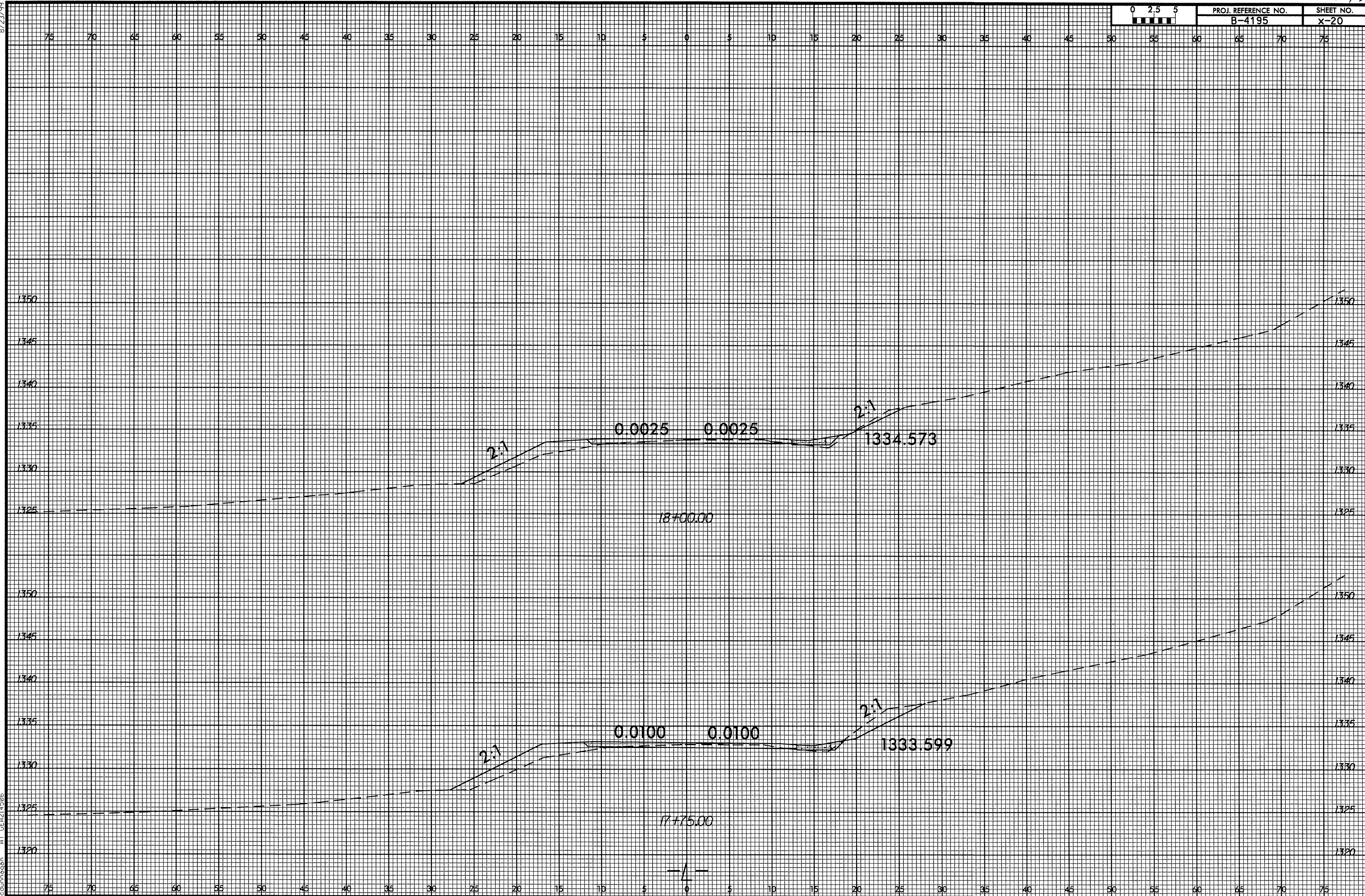

75 70 65 60 55 50 45 40 35 30 25 20 15 10 5 0 5 10 15 20 25 30 35 40 45 50 55 60 65 70 75

1350 1345 1340 1335 1330 1325 1350 1345 1340 1335 1330 1325 1350 1345 1340 1335 1330 1325 1320

75 70 65 60 55 50 45 40 35 30 25 20 15 10 5 0 5 10 15 20 25 30 35 40 45 50 55 60 65 70 75

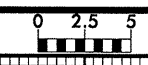

PROJ. REFERENCE NO.
B-4195

SHEET NO.
X-21

8/23/99

18-APR-2006 09:14
D:\Projects\B4195_GEO_GEO\B4195_GEO\B4195_GEO.dgn

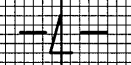
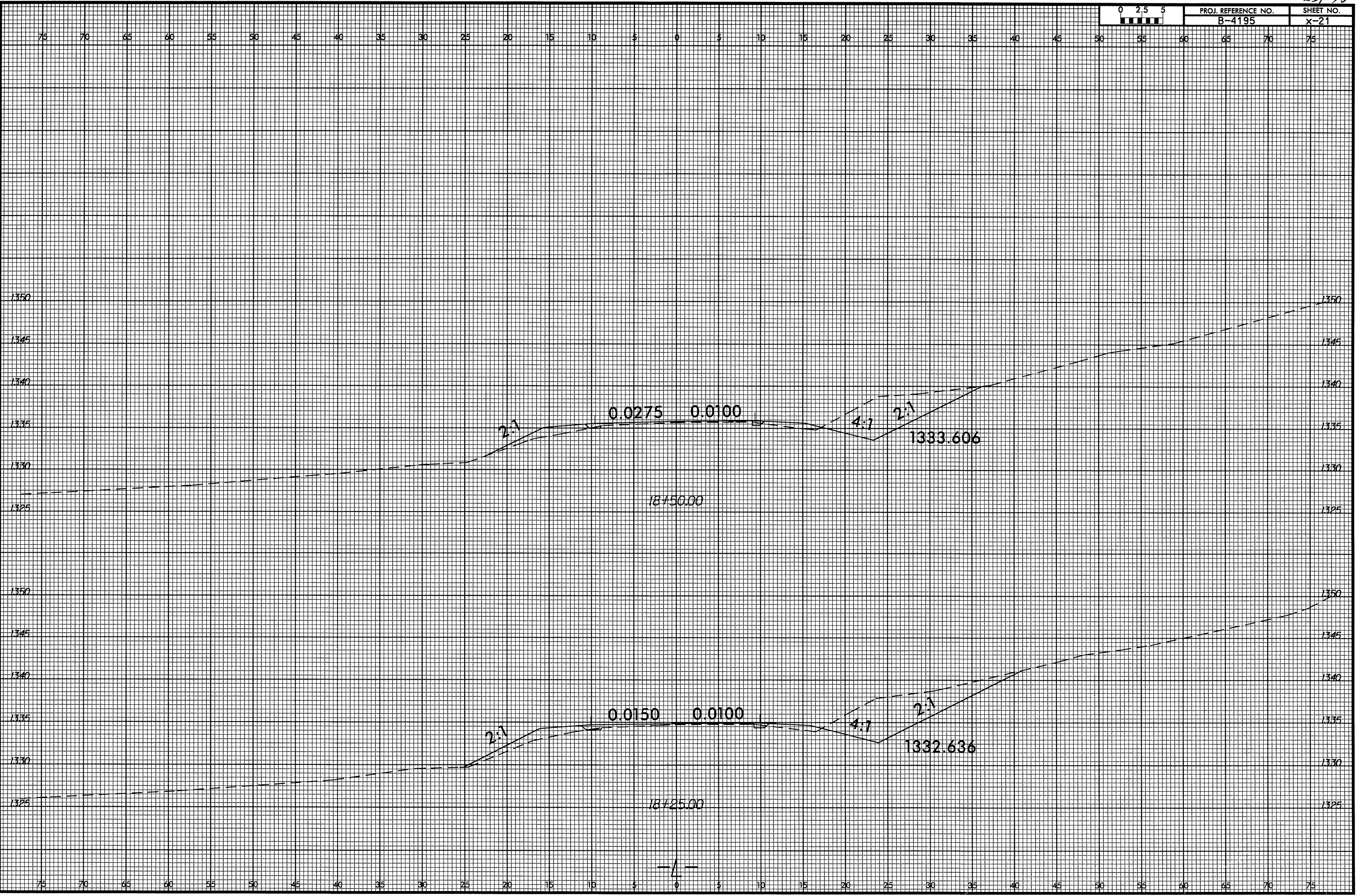

0 2.5 5	PROJ. REFERENCE NO.	SHEET NO.
	B-4195	X-22



18-APR-2006 09:15
 C:\Users\j...
 18-APR-2006 09:15
 C:\Users\j...

8/23/99

8/23/99
18-APR-2006 10:15
C:\Users\... \Projects\B-4195\Drawings\18-APR-2006 10:15.dgn

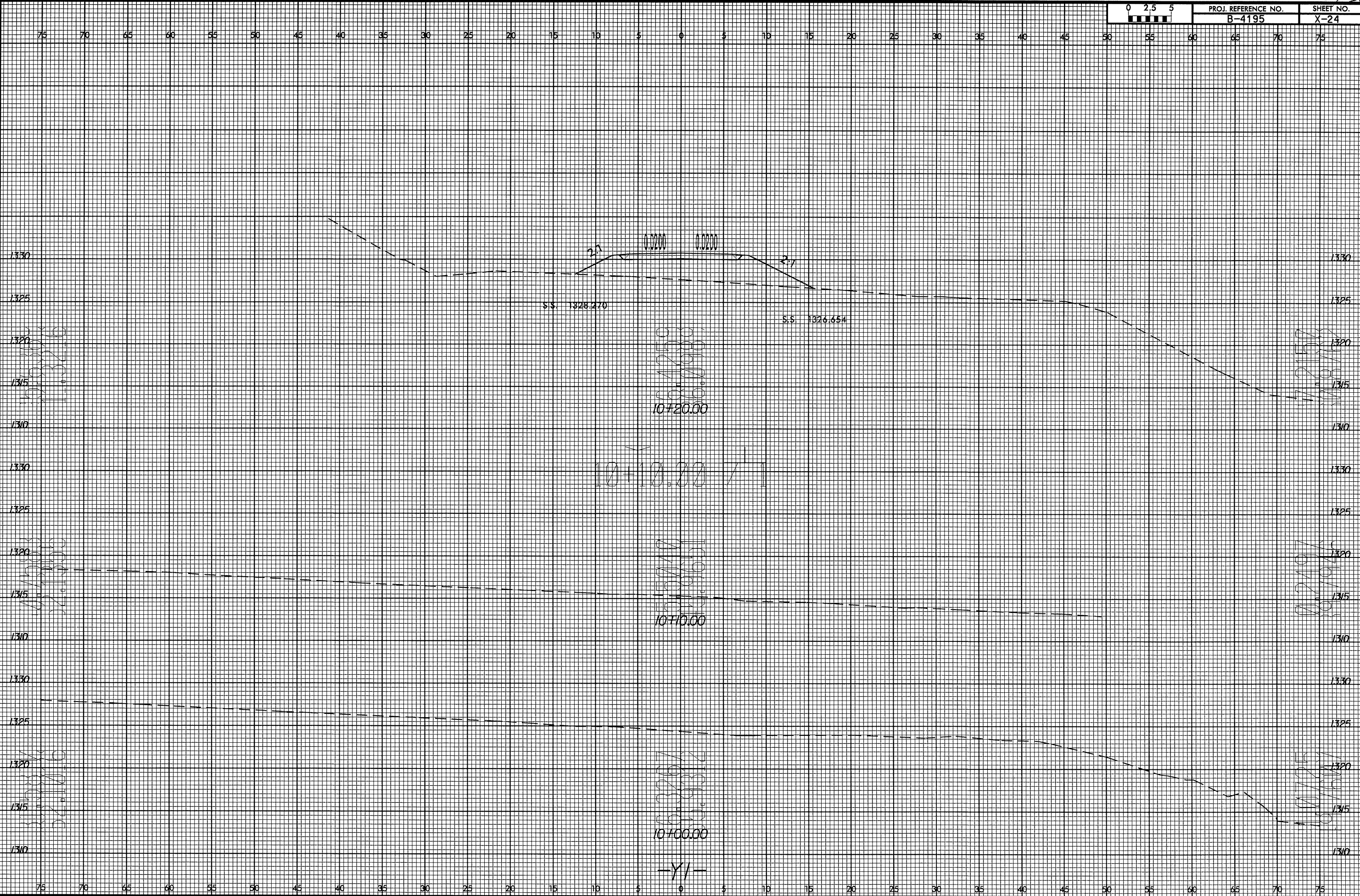

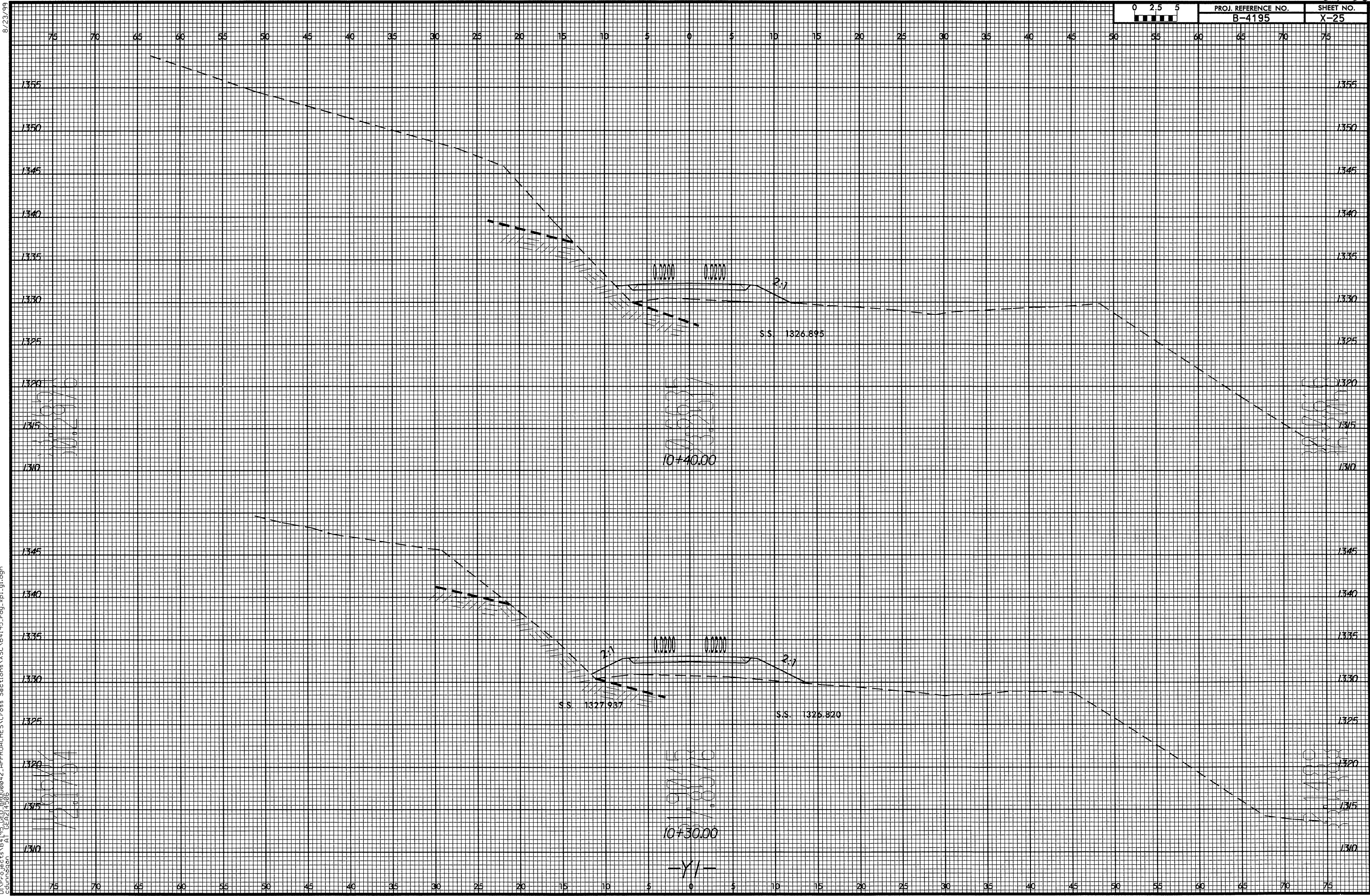

8/23/99
 18-APR-2006 10:31
 D:\P\04195\GEO_BROD0042_APPROACHES\Cross Sections\XSC\B4195_rdy_xpl_01.dgn
 Column 30

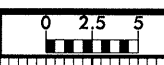

PROJ. REFERENCE NO.	SHEET NO.
B-4195	X-26

8/23/99

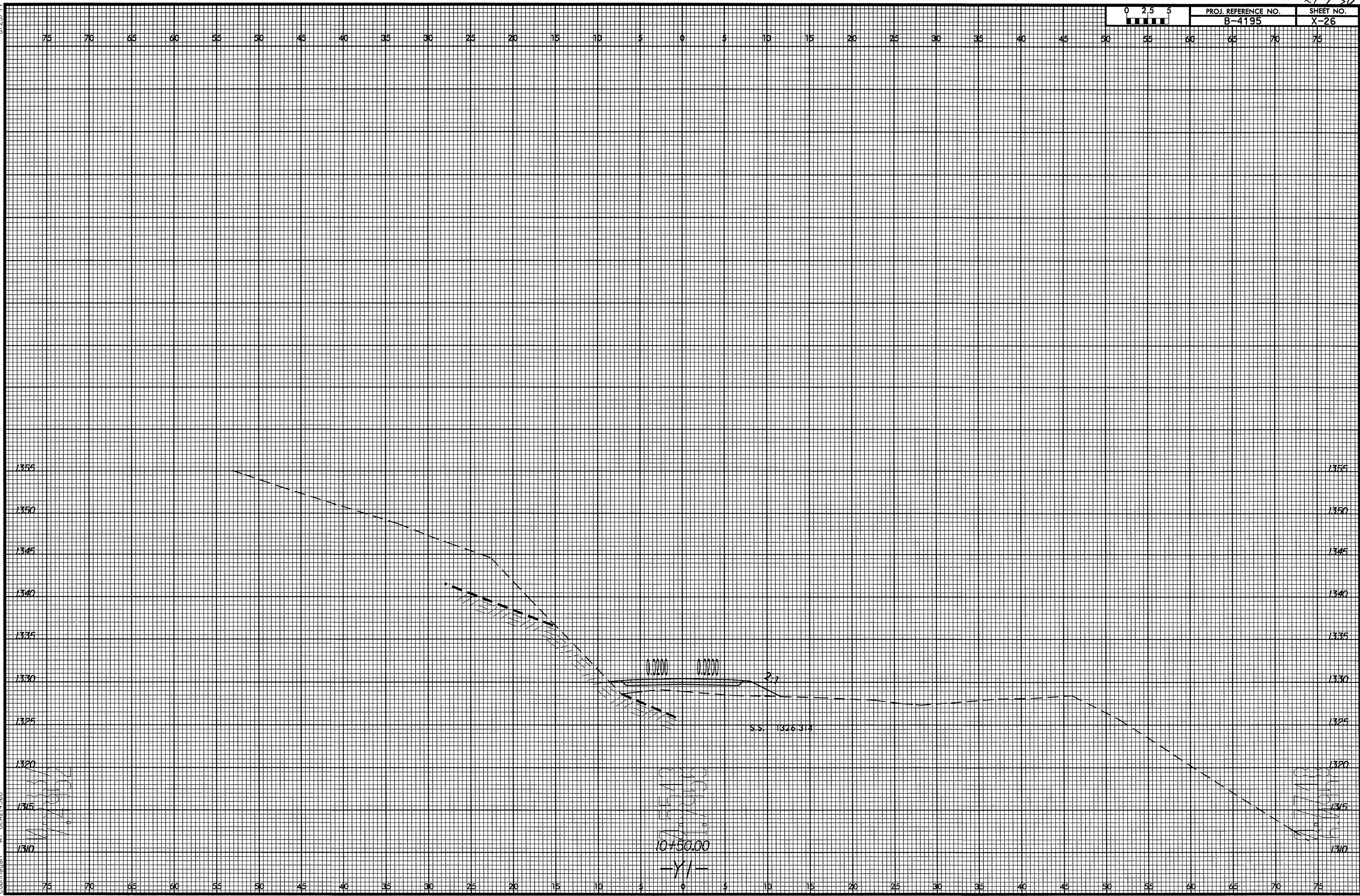

18-APR-2006 11:10
 D:\P\195\195_GEO_BROG0042_APPROACHES\Cross Sections\XSC\B4195_rdy_xpl.jl.dgn
 column: 306

1310
 1315
 1320
 1325
 1330
 1335
 1340
 1345
 1350
 1355

1310
 1315
 1320
 1325
 1330
 1335
 1340
 1345
 1350
 1355

0.0200
 0.0200
 2.7
 S.S. 1326.314
 10+50.00
 -Y1-

8/23/99
 18-APR-2006 11:12
 D:\Projects\4195\050_BRO00042_APPROACHES\Cross Sections\XSC\4195_rdy_xpl.yl.dgn
 column.dgn

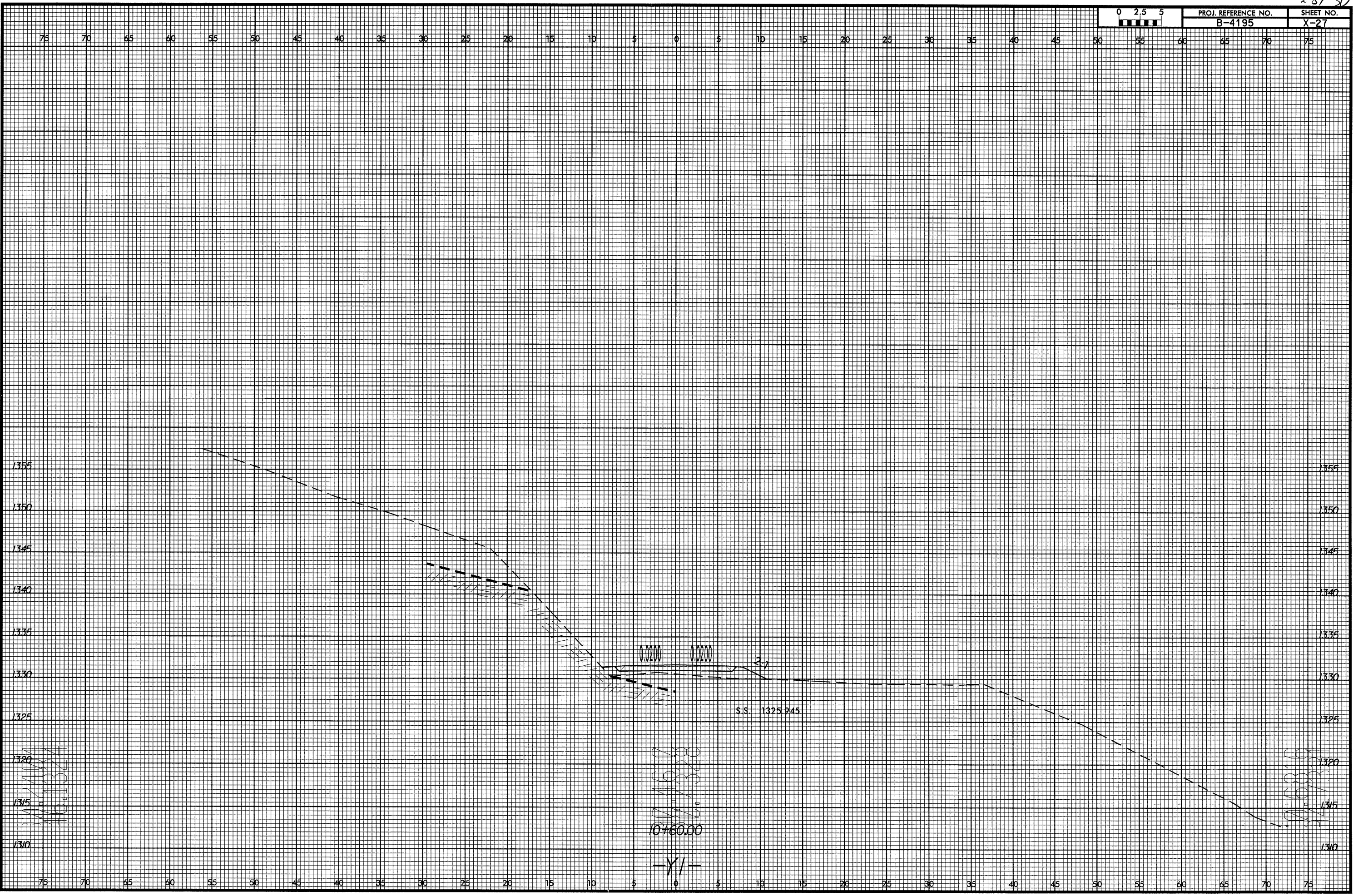

10+60.00
 10+70.00
 10+75.00
 -Y1-

1355
 1350
 1345
 1340
 1335
 1330
 1325
 1320
 1315
 1310

75 70 65 60 55 50 45 40 35 30 25 20 15 10 5 0 5 10 15 20 25 30 35 40 45 50 55 60 65 70 75

8/23/99

30/30

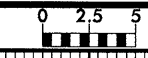

PROJ. REFERENCE NO.	SHEET NO.
B-4195	X-29

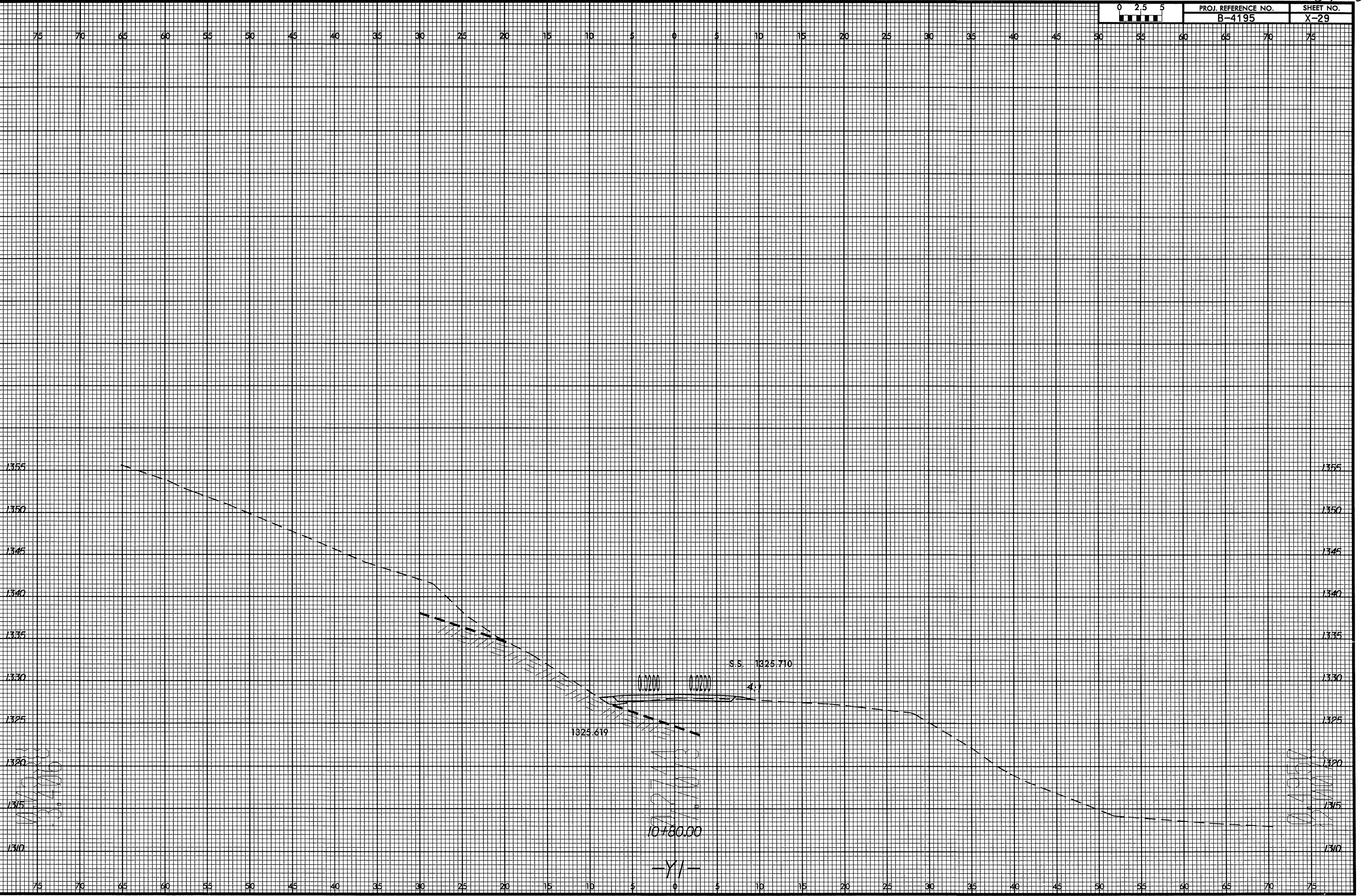

18-APR-2006 11:18
 C:\p\projects\B4195_GEO_BRQC0042_APPROACHES\Cross Sections\XSC\B4195_rdy_xpl.dgn
 column.dgn AT GE214506

3420
 10780.00
 -Y1-