

TEMP PAVEMENT MARKING SCHEDULE

FINAL PAVEMENT MARKING SCHEDULE

SYMBOL	DESCRIPTION	PAY ITEM QUANTITY BREAKDOWN	TOTAL QUANTITY
<u>PAVEMENT MARKING LINES</u>			
<u>PAINT (4")</u>			
PA	WHITE EDGELINE	271,000 LF	
PB	YELLOW EDGELINE	19,200 LF	
PC	10' WHITE SKIP	44,200 LF	
PD	2' WHITE MINI SKIP	6850 LF	
PE	WHITE SOLID LANE LINE	26,600 LF	
PF	10' YELLOW SKIP	1000 LF	
PH	YELLOW SINGLE CENTER LINE	3100 LF	
PI	YELLOW DOUBLE CENTER LINE	185,000 LF	556,950 LF
<u>PAINT (8")</u>			
PR	WHITE GORELINE	10,400 LF	
PX	WHITE CROSSWALK LINE	4400 LF	
PV	YELLOW DIAGONALS	130 LF	14,930 LF
<u>PAINT (24")</u>			
P4	WHITE STOPBAR	4600 LF	4600 LF
<u>PAINT SYMBOLS</u>			
QA	LEFT TURN ARROW	250 EA	
QB	RIGHT TURN ARROW	130 EA	
QC	STRAIGHT ARROW	220 EA	
QE	COMBO STRAIGHT/RIGHT ARROW	12 EA	612 EA
<u>PAINT CHARACTERS</u>			
QI	ALPHA NUMERIC CHARACTER	6 EA	
QJ	BICYCLE SYMBOL	52 EA	58 EA
<u>TEMPORARY RAISED MARKERS</u>			
MH	YELLOW/YELLOW	1200 EA	
MI	CRYSTAL/RED	1600 EA	2800 EA

SYMBOL	DESCRIPTION	PAY ITEM QUANTITY BREAKDOWN	TOTAL QUANTITY
<u>PAVEMENT MARKING LINES</u>			
<u>POLYUREA (4", 20 MILS)</u>			
VA	WHITE EDGELINE	75,000 LF	
VB	YELLOW EDGELINE	9600 LF	
VC	10' WHITE SKIP	20,000 LF	
VD	2' WHITE MINI SKIP	3000 LF	
VE	WHITE SOLID LANE LINE	7300 LF	
VF	10' YELLOW SKIP	300 LF	
VH	YELLOW SINGLE CENTER LINE	1150 LF	
VI	YELLOW DOUBLE CENTER LINE	12,000 LF	128,350 LF
<u>POLYUREA (8", 20 MILS)</u>			
VP	WHITE GORELINE	5200 LF	
VV	WHITE CROSSWALK LINE	2000 LF	
VT	YELLOW DIAGONALS	65 LF	7265 LF
<u>POLYUREA (24" 20 MILS)</u>			
V2	WHITE STOPBAR	1600 LF	1600 LF
<u>THERMOPLASTIC SYMBOLS (90 MILS)</u>			
UA	LEFT TURN ARROW	125 EA	
UB	RIGHT TURN ARROW	65 EA	
UC	STRAIGHT ARROW	110 EA	
UE	COMBO STRAIGHT/RIGHT ARROW	6 EA	306 EA
<u>THERMOPLASTIC CHARACTERS (120 MILS)</u>			
UI	ALPHA NUMERIC CHARACTER	3 EA	
* UL	BICYCLE SYMBOL	26 EA	29 EA
<u>SNOWPLOWABLE RAISED MARKERS</u>			
ME	YELLOW/YELLOW	90 EA	
MF	CRYSTAL/RED	613 EA	703 EA

* USE HEATED IN PLACE, SKID RESISTANT THERMOPLASTIC

I:\JUL-2008 1741
 \dot\gfr\001\p\p\projects-r\3833a\tr\affic\tr\afficcontrol\top\pavement marking\3833a.tc.pml.dgn
 daprker AT WZTC244746

APPROVED: DATE: 7/10/08 SEAL 	FINAL PAVEMENT MARKING SCHEDULE						
SCALE: NONE DATE: 9/05 DWG. BY: SJS DESIGN BY: SJS REVIEWED BY: DAP							
REVISIONS <table border="1" style="width: 100%; border-collapse: collapse;"> <tr> <td style="width: 5%;"> </td> <td style="width: 15%;"> </td> <td style="width: 80%;"> </td> </tr> <tr> <td> </td> <td> </td> <td> </td> </tr> </table>							

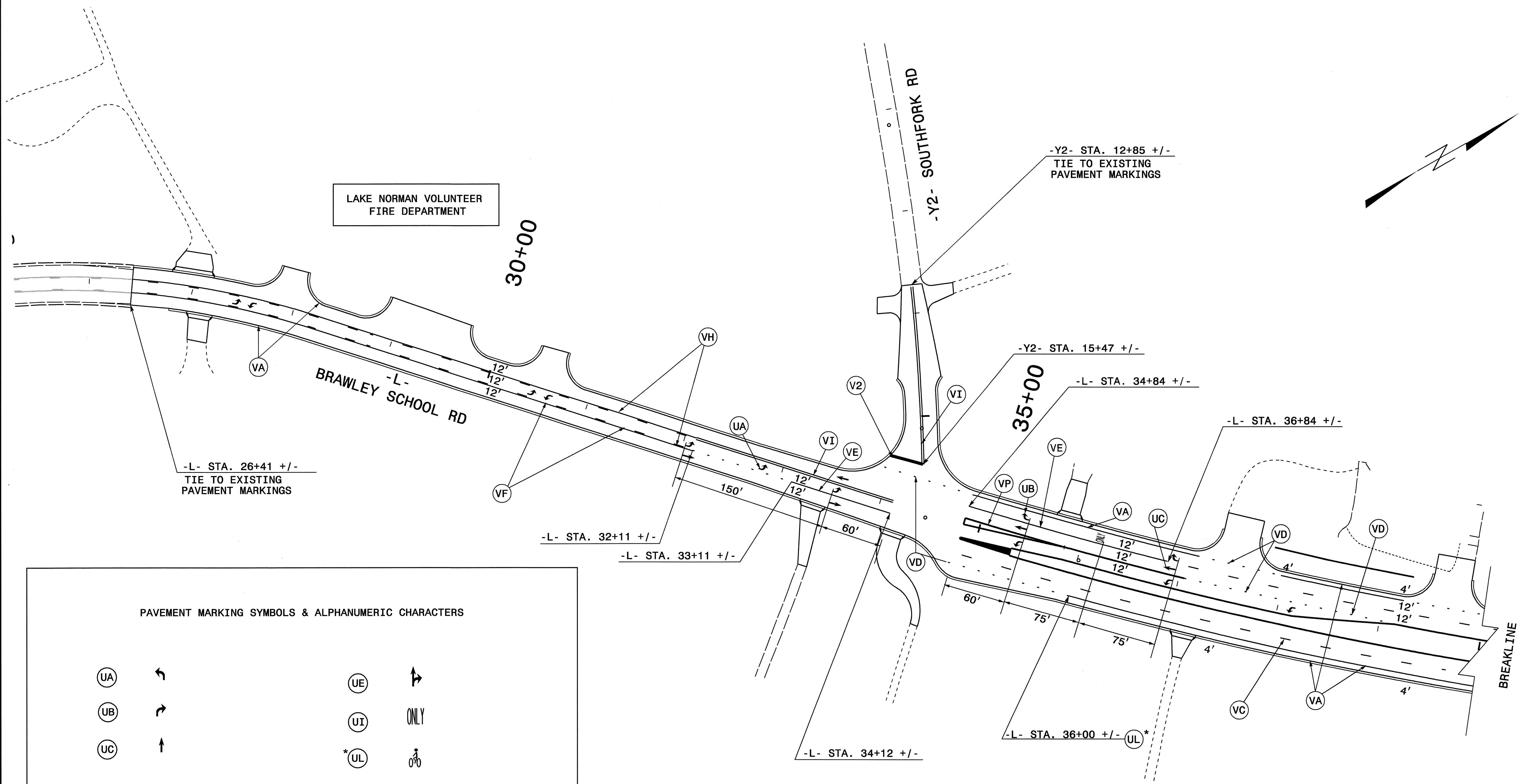

PAVEMENT MARKING SYMBOLS & ALPHANUMERIC CHARACTERS

(UA)	↗	(UE)	↖
(UB)	↘	(UI)	ONLY
(UC)	↑	(*UL)	🚲

* USE HEATED IN PLACE, SKID RESISTANT THERMOPLASTIC

NOTE: UNLESS OTHERWISE DENOTED, SEE ROADWAY STANDARD DRAWINGS FOR PLACEMENT OF PAVEMENT MARKING SYMBOLS, CHARACTERS, PAINTED ISLANDS AND SNOWPLOWABLE PAVEMENT MARKERS.

30-JUN-2008 15:36
 \\dot\dfsroot\01\Projects\TrafficControl\pavement_mar\KingsV-3833a.tc.pm02.dgn
 AT WZTC237460
 derichardson

APPROVED:	DATE: 7/16/08	FINAL PAVEMENT MARKING PLAN	
	SCALE: NONE		
	DATE: 08/05		
	DWG. BY: SJS		
	DESIGN BY: SJS		
REVIEWED BY: DAP		REVISIONS	

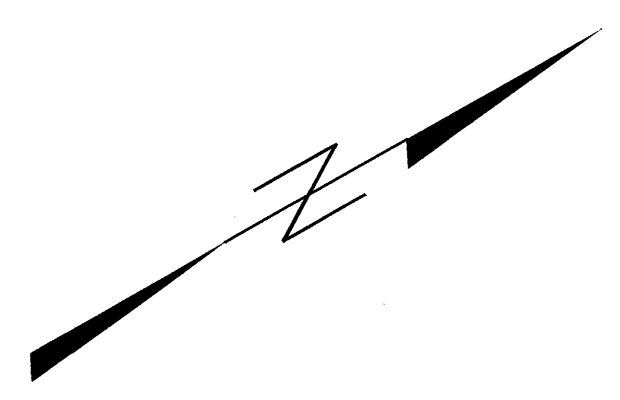

PAVEMENT MARKING SYMBOLS & ALPHANUMERIC CHARACTERS



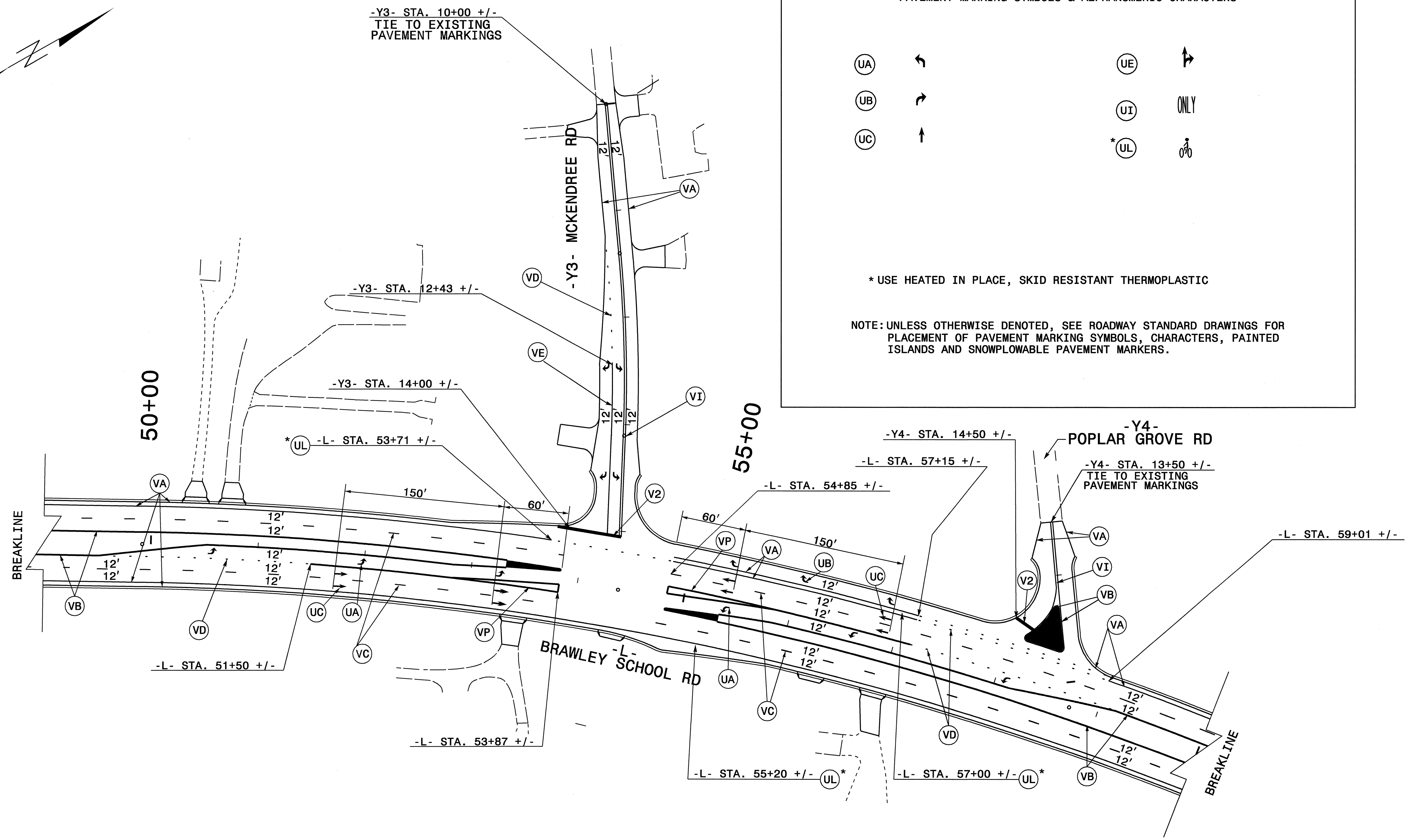

* USE HEATED IN PLACE, SKID RESISTANT THERMOPLASTIC

NOTE: UNLESS OTHERWISE DENOTED, SEE ROADWAY STANDARD DRAWINGS FOR PLACEMENT OF PAVEMENT MARKING SYMBOLS, CHARACTERS, PAINTED ISLANDS AND SNOWPLOWABLE PAVEMENT MARKERS.

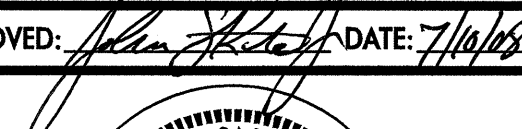

10-JUL-2008 17:43
 \\dot\dfsroot\proj\hiprojects-r\3833a\traffic\trafficcontrol\top\pavement markings\3833a-rc-pm03.dgn
 dparke AT WZTC244746

APPROVED:  DATE: 7/10/08	FINAL PAVEMENT MARKING PLAN	
		
SCALE: NONE		REVISIONS
DATE: 8/05		
DWG. BY: SJS		
DESIGN BY: SJS		
REVIEWED BY: DAP		

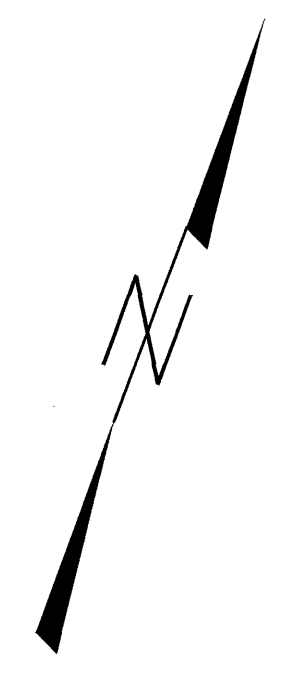
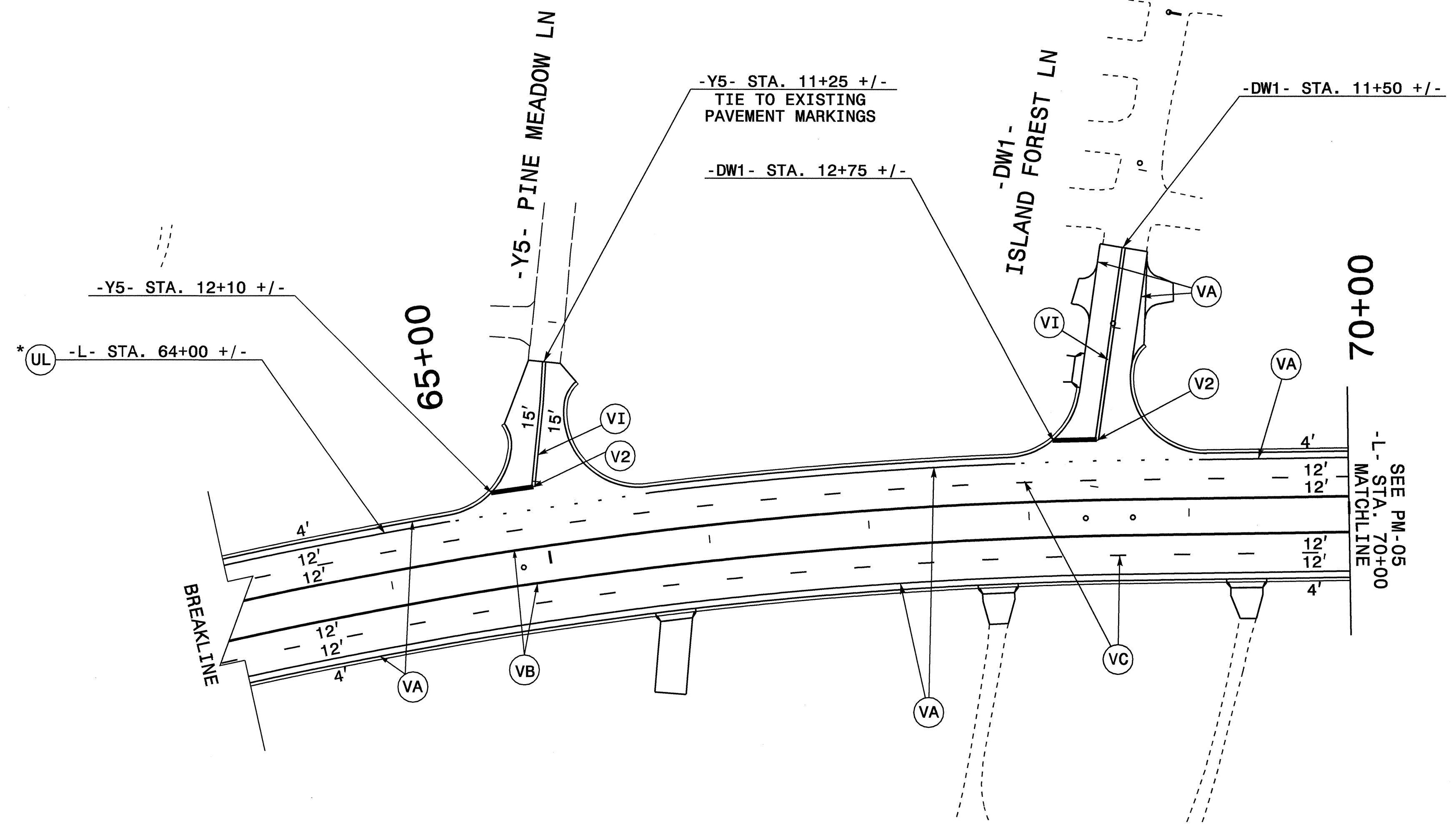

PAVEMENT MARKING SYMBOLS & ALPHANUMERIC CHARACTERS

- | | | | |
|------|---|-------|------|
| (UA) | ↖ | (UE) | ↗ |
| (UB) | ↘ | (UI) | ONLY |
| (UC) | ↗ | (*UL) | 🚲 |

* USE HEATED IN PLACE, SKID RESISTANT THERMOPLASTIC

NOTE: UNLESS OTHERWISE DENOTED, SEE ROADWAY STANDARD DRAWINGS FOR PLACEMENT OF PAVEMENT MARKING SYMBOLS, CHARACTERS, PAINTED ISLANDS AND SNOWPLOWABLE PAVEMENT MARKERS.

10-JUL-2008 17:43
 \\dot\dfsroot\proj\proj\projects-r\3833a\traffic\trafficcontrol\top\pavement markings\3833a_fc_pm04.dgn
 ddparker AT WZTC244746

APPROVED: <i>[Signature]</i> DATE: 7/14/08	FINAL PAVEMENT MARKING PLAN	
SCALE: NONE		REVISIONS
DATE: 9/05		
DWG. BY: SJS		
DESIGN BY: SJS		
REVIEWED BY: DAP		

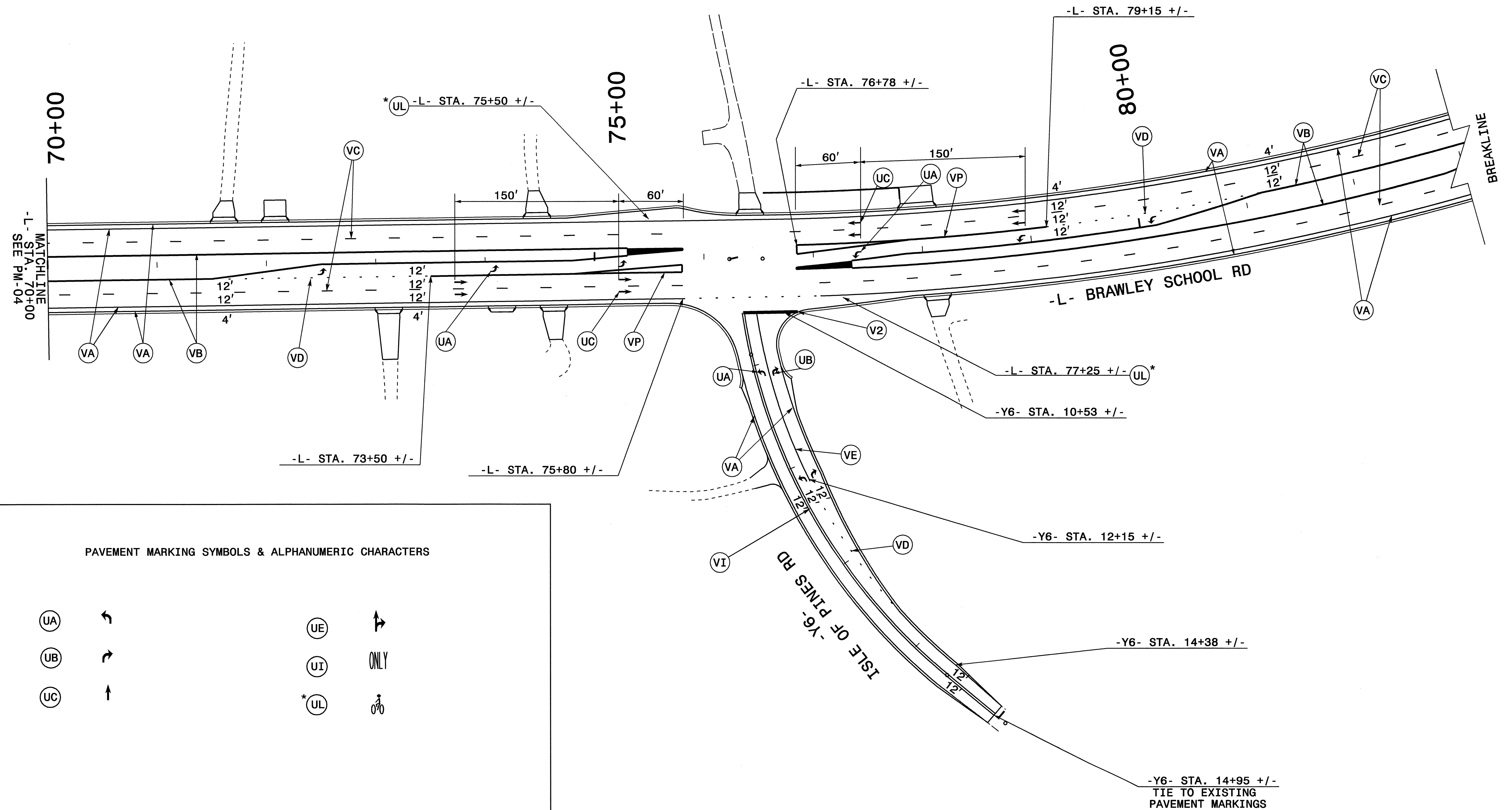

PAVEMENT MARKING SYMBOLS & ALPHANUMERIC CHARACTERS

- | | | | |
|------|---|-------|------|
| (UA) | → | (UE) | ↗ |
| (UB) | ↘ | (UI) | ONLY |
| (UC) | ↑ | (*UL) | ☹ |

* USE HEATED IN PLACE, SKID RESISTANT THERMOPLASTIC

NOTE: UNLESS OTHERWISE DENOTED, SEE ROADWAY STANDARD DRAWINGS FOR PLACEMENT OF PAVEMENT MARKING SYMBOLS, CHARACTERS, PAINTED ISLANDS AND SNOWPLOWABLE PAVEMENT MARKERS.

APPROVED: <i>[Signature]</i> DATE: 7/10/05	FINAL PAVEMENT MARKING PLAN	
SCALE: NONE		REVISIONS
DATE: 8/05		
DWG. BY: SJS		
DESIGN BY: SJS		
REVIEWED BY: DAP		CADD FILE

I:\JUL-2008\1744\dot\dfser\oct01\pfc\Tipp\projects-r\3833a\tr\affio\tr\affiocontrol\top\pavement mark\ings\3833a.tc.pn05.dgn
 daprker AT WZTC24746

PAVEMENT MARKING SYMBOLS & ALPHANUMERIC CHARACTERS

(UA) ↖	(UE) ↗
(UB) ↘	(UI) ONLY
(UC) ↑	*(UL) 🚲

* USE HEATED IN PLACE, SKID RESISTANT THERMOPLASTIC

NOTE: UNLESS OTHERWISE DENOTED, SEE ROADWAY STANDARD DRAWINGS FOR PLACEMENT OF PAVEMENT MARKING SYMBOLS, CHARACTERS, PAINTED ISLANDS AND SNOWPLOWABLE PAVEMENT MARKERS.

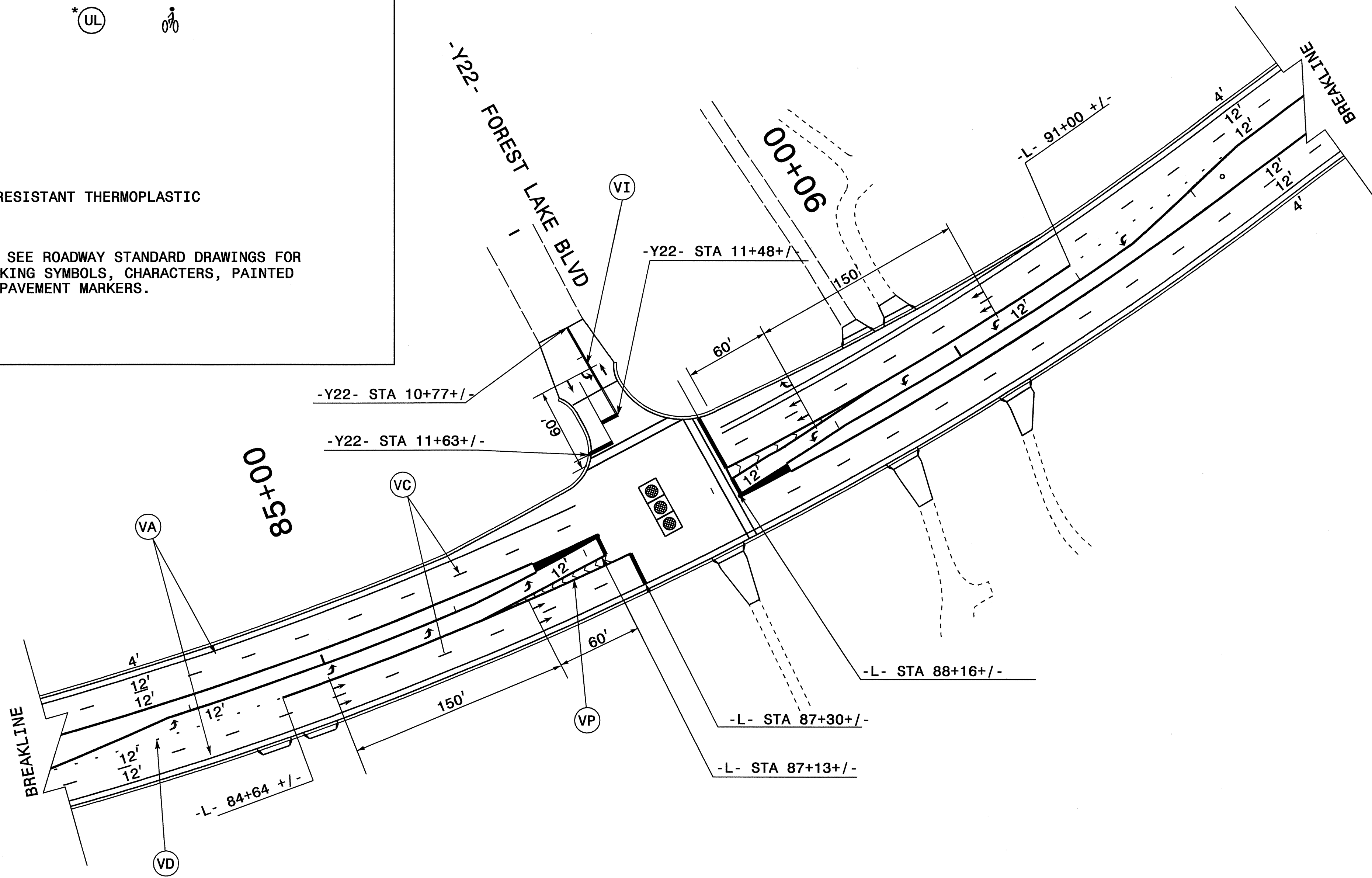

10-JUL-2008 17:44
 \\dot\dfs\root01\proj\Hipp\projects-r\3833a\traffic\control\pavement markings\3833a.tc.pn05a.dgn
 ddparker AT WZTC244746

APPROVER: <i>John S. Kite</i> (DATE: 7/10/05)	FINAL PAVEMENT MARKING PLAN
	SCALE: NONE
	DATE: 8/05
	DWG. BY: SJS
	DESIGN BY: SJS
REVIEWED BY: DAP	REVISIONS
	CADD FILE

PAVEMENT MARKING SYMBOLS & ALPHANUMERIC CHARACTERS



* USE HEATED IN PLACE, SKID RESISTANT THERMOPLASTIC

NOTE: UNLESS OTHERWISE DENOTED, SEE ROADWAY STANDARD DRAWINGS FOR PLACEMENT OF PAVEMENT MARKING SYMBOLS, CHARACTERS, PAINTED ISLANDS AND SNOWPLOWABLE PAVEMENT MARKERS.

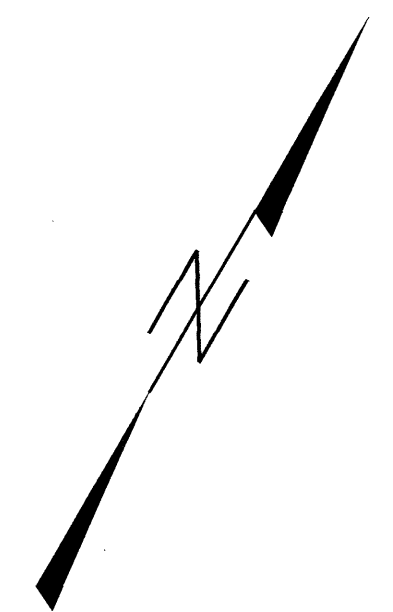
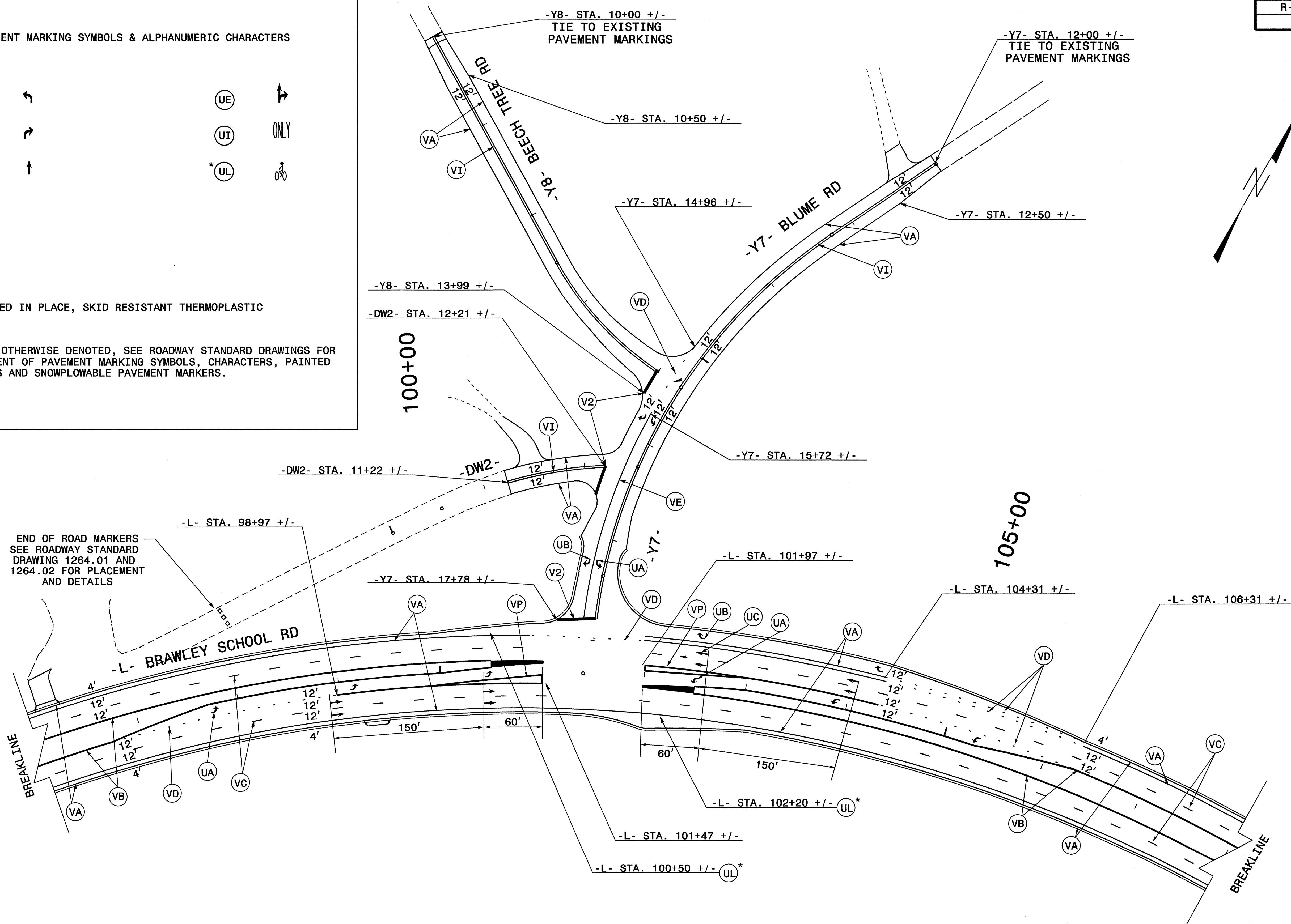

10-JUL-2008 17:44
 \\dot\dfs\root\top\projects\r-3833a\tr\aff\control\top\pavement markings\r-3833a.tc.pm06.dgn
 daprker AT WZTC244746

APPROVED:	DATE: 7/10/08	FINAL PAVEMENT MARKING PLAN	
SCALE: NONE	DATE: 8/05		REVISIONS
DWG. BY: SJS	DESIGN BY: SJS		
REVIEWED BY: DAP			

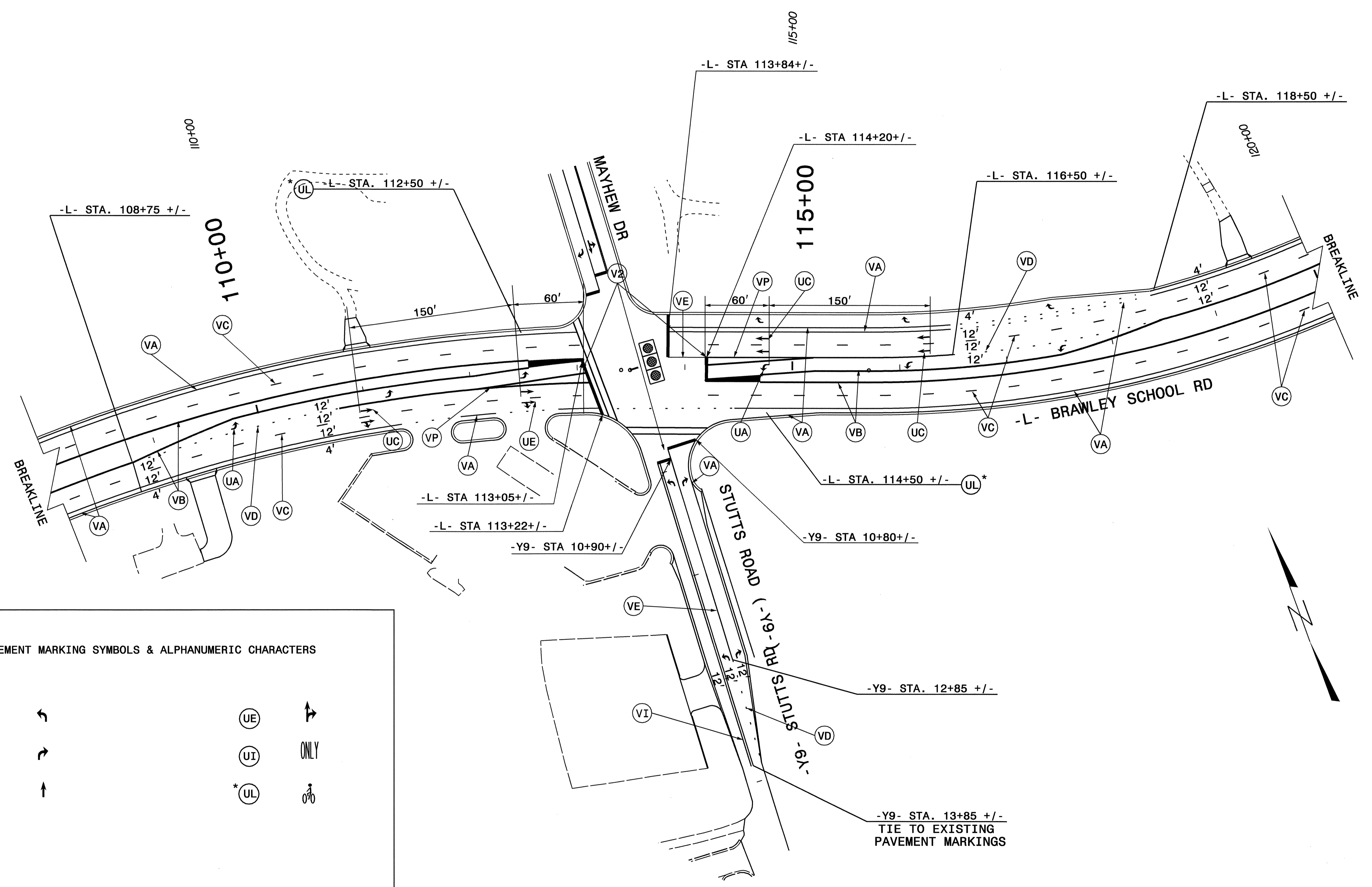

PAVEMENT MARKING SYMBOLS & ALPHANUMERIC CHARACTERS

- | | | | |
|------|---|-------|------|
| (UA) | ↖ | (UE) | ↗ |
| (UB) | ↘ | (UI) | ONLY |
| (UC) | ↑ | (*UL) | ⓪ |

* USE HEATED IN PLACE, SKID RESISTANT THERMOPLASTIC

NOTE: UNLESS OTHERWISE DENOTED, SEE ROADWAY STANDARD DRAWINGS FOR PLACEMENT OF PAVEMENT MARKING SYMBOLS, CHARACTERS, PAINTED ISLANDS AND SNOWPLOWABLE PAVEMENT MARKERS.

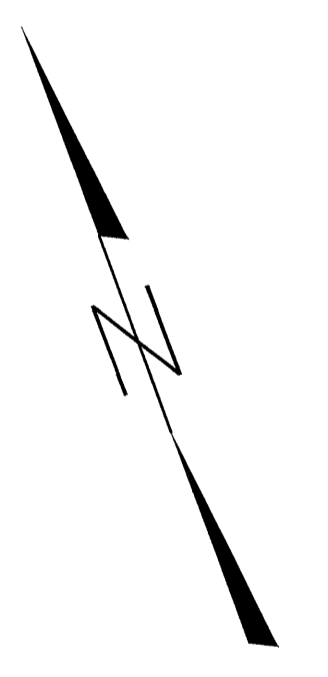

APPROVED: *[Signature]* DATE: 7/14/08

SEAL

FINAL PAVEMENT MARKING PLAN

SCALE:	NONE		REVISIONS
DATE:	8/05		
DWG. BY:	SJS		
DESIGN BY:	SJS		
REVIEWED BY:	DAP		

CADD FILE

30-JUN-2008 15:37
 V:\Dch\ddferac\101\Proj\N\TIP\Projects-r\3833a\traffic\trafficcontrol\top\pavement marking\3833a_top\pm07.dgn
 derlchar.dsn

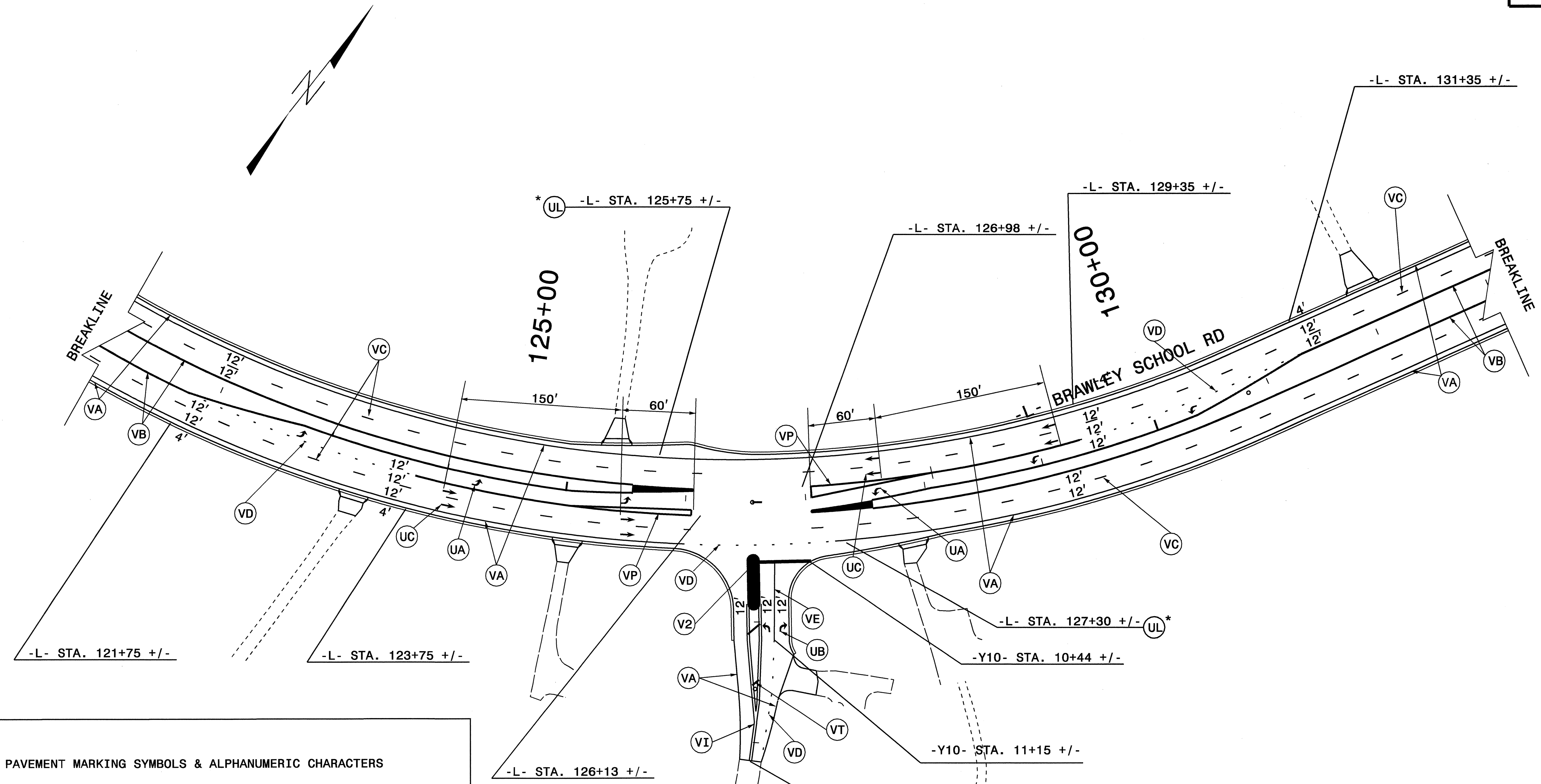

PAVEMENT MARKING SYMBOLS & ALPHANUMERIC CHARACTERS

UA	↗	UE	↖
UB	↘	UI	ONLY
UC	↑	*UL	○

* USE HEATED IN PLACE, SKID RESISTANT THERMOPLASTIC

NOTE: UNLESS OTHERWISE DENOTED, SEE ROADWAY STANDARD DRAWINGS FOR PLACEMENT OF PAVEMENT MARKING SYMBOLS, CHARACTERS, PAINTED ISLANDS AND SNOWPLOWABLE PAVEMENT MARKERS.

10-JUL-2008 17:45
 \\dot\dfs\oc\10\proj\proj\traffic\traffic\top\pavement markings\3833a.tc_pm08.dgn
 daprker AT WZTC24746

APPROVED: <i>[Signature]</i> DATE: 7/10/08	FINAL PAVEMENT MARKING PLAN		
	SCALE: NONE		
	DATE: 8/05		REVISIONS
	DWG. BY: SJS		
	DESIGN BY: SJS		
REVIEWED BY: DAP			

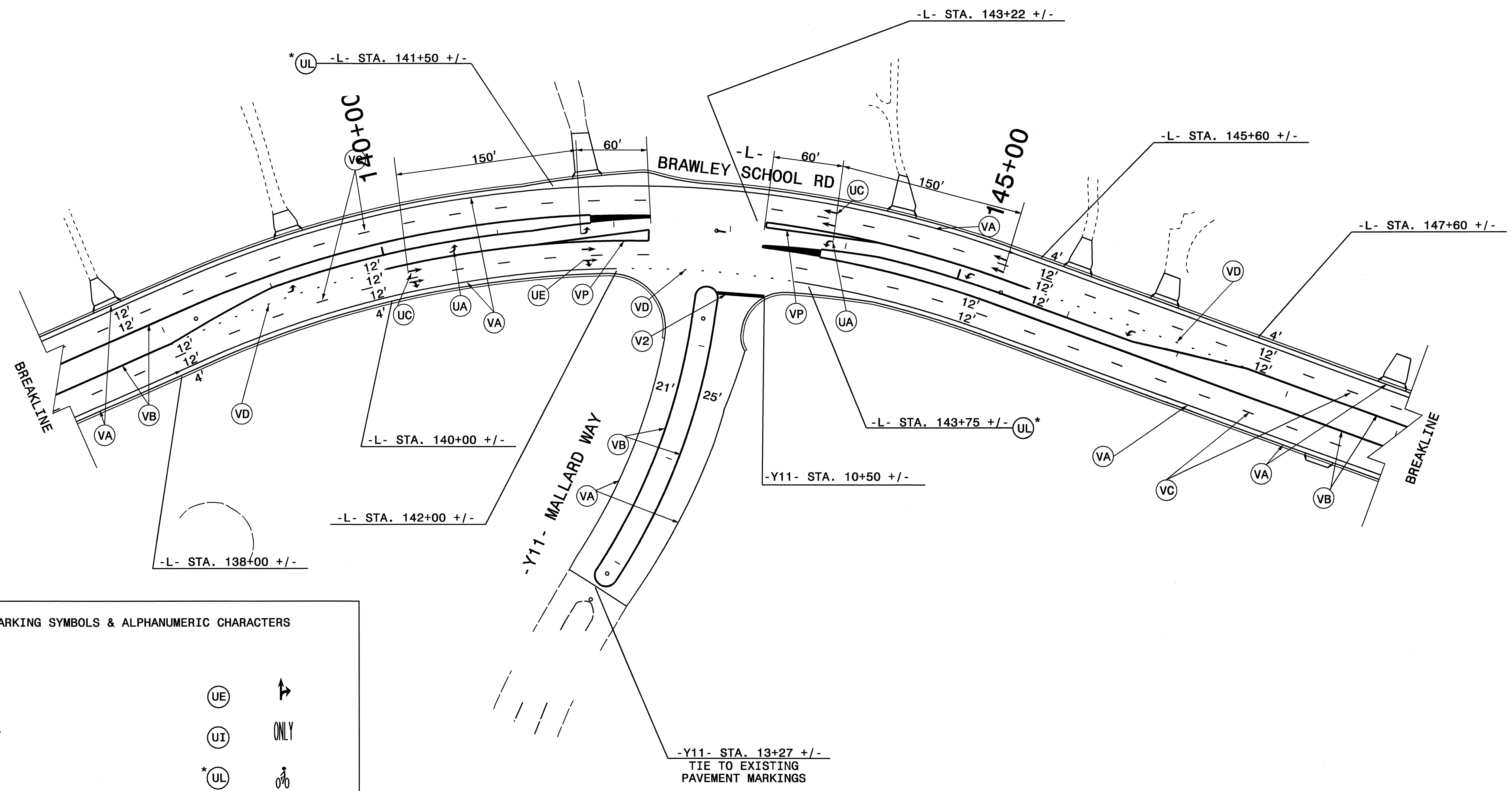
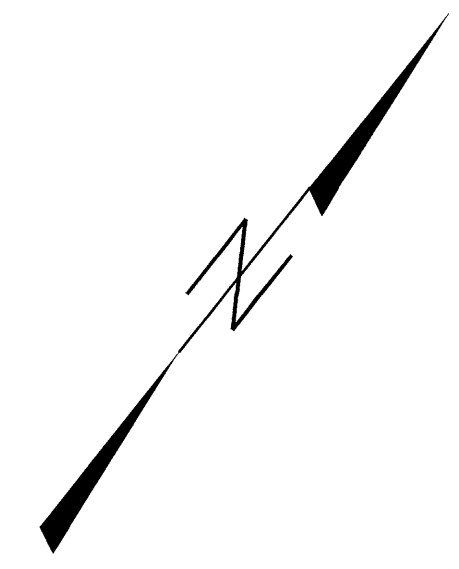



PAVEMENT MARKING SYMBOLS & ALPHANUMERIC CHARACTERS



* USE HEATED IN PLACE, SKID RESISTANT THERMOPLASTIC

NOTE: UNLESS OTHERWISE DENOTED, SEE ROADWAY STANDARD DRAWINGS FOR PLACEMENT OF PAVEMENT MARKING SYMBOLS, CHARACTERS, PAINTED ISLANDS AND SNOWPLOWABLE PAVEMENT MARKERS.

I:\0-JUL-2008 17:45
 \do+diff\00\01\p\proj\1\p\proj\traffic\control\top\pavement marking\3833a.tc.pm09.dgn
 daporke AT WZTC24746

APPROVED:  DATE: 7/12/08 	FINAL PAVEMENT MARKING PLAN							
SCALE: NONE DATE: 8/05 DWG. BY: SJS DESIGN BY: SJS REVIEWED BY: DAP		REVISIONS <table border="1"> <tr><td> </td><td> </td></tr> <tr><td> </td><td> </td></tr> <tr><td> </td><td> </td></tr> </table>						

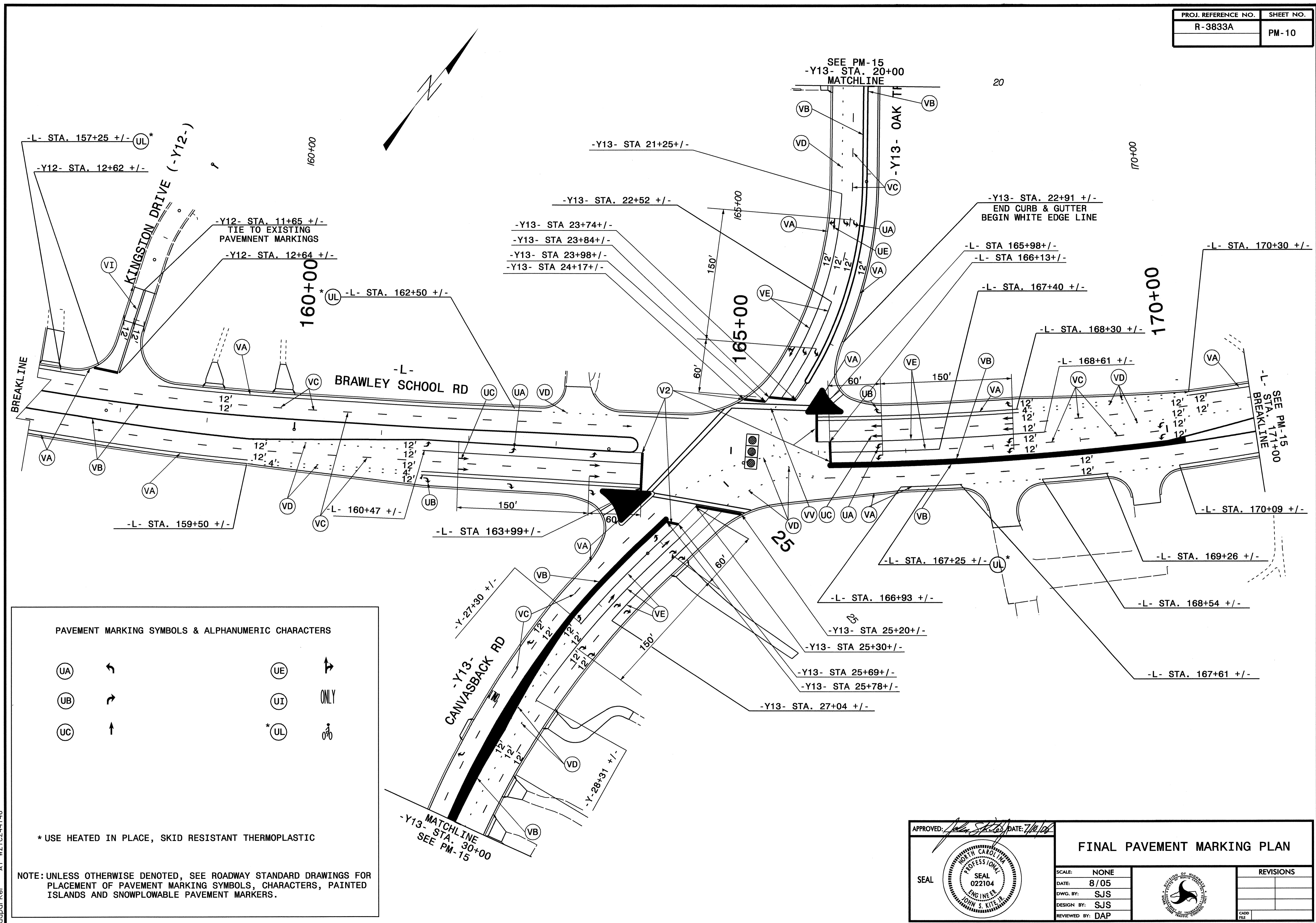

PAVEMENT MARKING SYMBOLS & ALPHANUMERIC CHARACTERS

- | | | | |
|------|---|------|------|
| (UA) | ↗ | (UE) | ↘ |
| (UB) | ↖ | (UI) | ONLY |
| (UC) | ↑ | (UL) | ○ |

* USE HEATED IN PLACE, SKID RESISTANT THERMOPLASTIC

NOTE: UNLESS OTHERWISE DENOTED, SEE ROADWAY STANDARD DRAWINGS FOR PLACEMENT OF PAVEMENT MARKING SYMBOLS, CHARACTERS, PAINTED ISLANDS AND SNOWPLOWABLE PAVEMENT MARKERS.

APPROVED: *[Signature]* DATE: 7/6/05

SEAL

FINAL PAVEMENT MARKING PLAN

SCALE: NONE		REVISIONS
DATE: 8/05		
DWG. BY: SJS		
DESIGN BY: SJS		
REVIEWED BY: DAP		

10-JUL-2008 17:45
 \\dot\dfsroot\proj\traffic\trafficcontrol\pavement markings\3833a_fm\pm10.dgn
 dparke AT W21224746

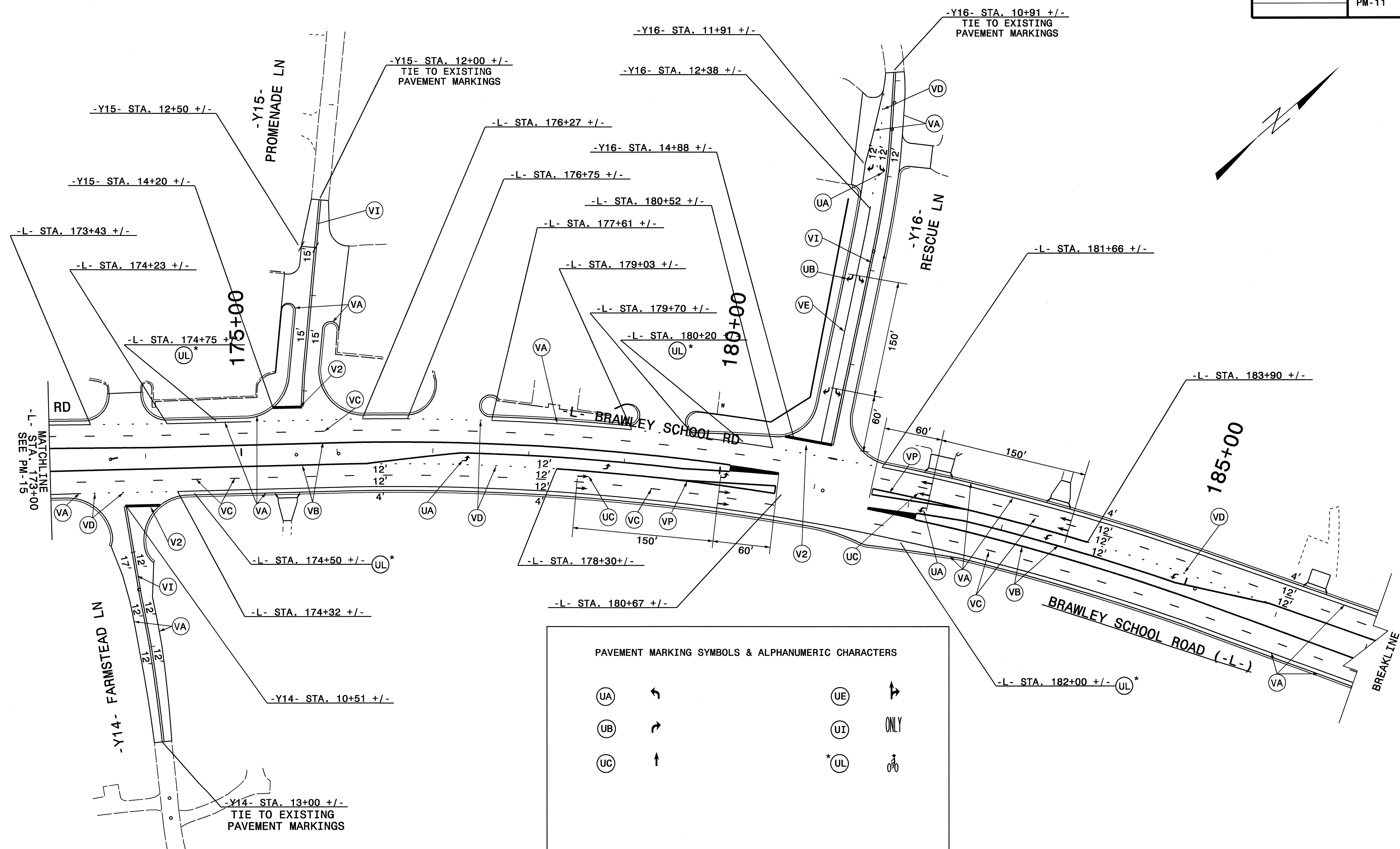

PAVEMENT MARKING SYMBOLS & ALPHANUMERIC CHARACTERS

(UA) ↗	(UE) ↘
(UB) ↘	(UI) ONLY
(UC) ↑	*(UL) 🚲

* USE HEATED IN PLACE, SKID RESISTANT THERMOPLASTIC

NOTE: UNLESS OTHERWISE DENOTED, SEE ROADWAY STANDARD DRAWINGS FOR PLACEMENT OF PAVEMENT MARKING SYMBOLS, CHARACTERS, PAINTED ISLANDS AND SNOWPLOWABLE PAVEMENT MARKERS.

10-JUL-2008 17:45
 \\dot\dfsroot\0\proj\top\projects-r\3833a\traffic\trafficcontrol\top\pavement markings\3833a.tc.pml.dgn
 dpar-ker AT WZTC244746

APPROVED: <i>[Signature]</i>	DATE: 7/10/08	FINAL PAVEMENT MARKING PLAN	
	SCALE: NONE		
	DATE: 8/05		
	DESIGN BY: SJS		
	REVIEWED BY: DAP		
		REVISIONS	

PAVEMENT MARKING SYMBOLS & ALPHANUMERIC CHARACTERS



* USE HEATED IN PLACE, SKID RESISTANT THERMOPLASTIC

NOTE: UNLESS OTHERWISE DENOTED, SEE ROADWAY STANDARD DRAWINGS FOR PLACEMENT OF PAVEMENT MARKING SYMBOLS, CHARACTERS, PAINTED ISLANDS AND SNOWPLOWABLE PAVEMENT MARKERS.

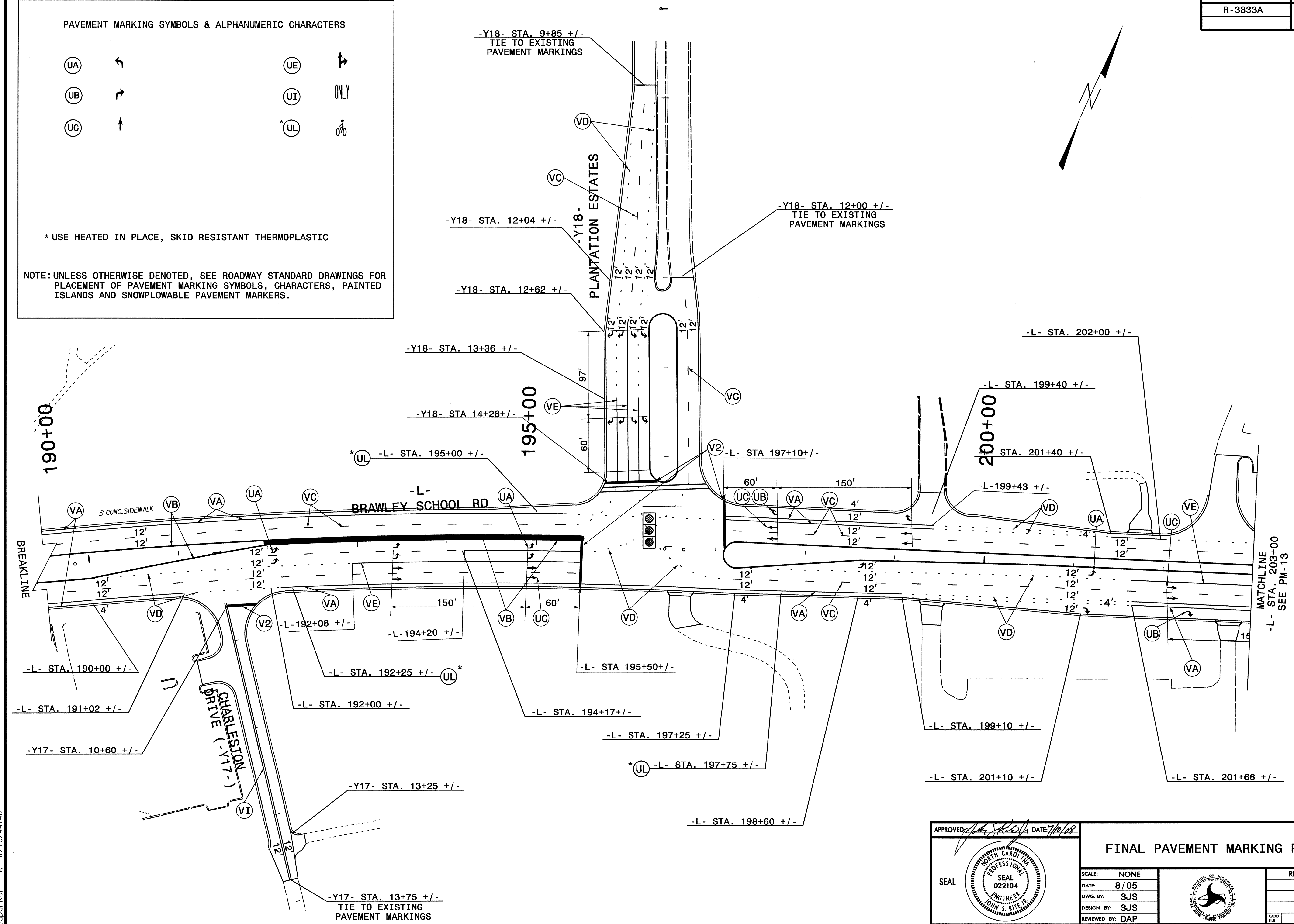

10-JUL-2008 17:45
 \\dot\dfs\root\01\proj\Tipp\projects-r\3833a\traffic\trafficcontrol\top\pavement_markings\3833a_fc_pm12.dgn
 adarker AT WZTC24746

APPROVED: DATE: 7/10/08	FINAL PAVEMENT MARKING PLAN	
SCALE: NONE		REVISIONS
DATE: 8/05		
DWG. BY: SJS		
DESIGN BY: SJS		
REVIEWED BY: DAP		

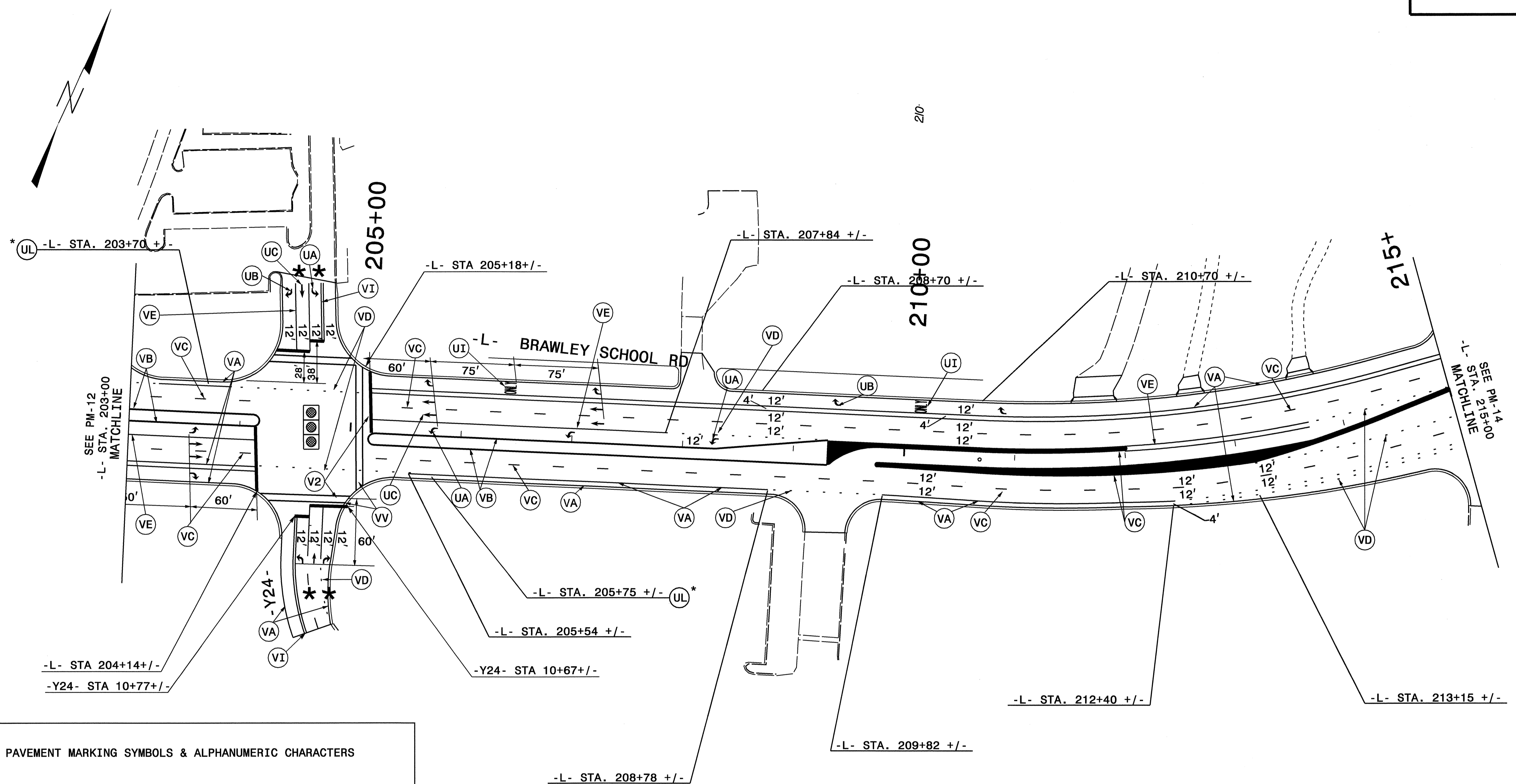

PAVEMENT MARKING SYMBOLS & ALPHANUMERIC CHARACTERS

- | | | | |
|------|---|------|------|
| (UA) | ↖ | (UE) | ↗ |
| (UB) | ↘ | (UI) | ONLY |
| (UC) | ↕ | (UL) | ⊘ |

* USE HEATED IN PLACE, SKID RESISTANT THERMOPLASTIC

NOTE: UNLESS OTHERWISE DENOTED, SEE ROADWAY STANDARD DRAWINGS FOR PLACEMENT OF PAVEMENT MARKING SYMBOLS, CHARACTERS, PAINTED ISLANDS AND SNOWPLOWABLE PAVEMENT MARKERS.

** LOCATION OF SYMBOLS SHOWN ARE APPROXIMATE. FIELD ADJUST, AS DIRECTED BY THE ENGINEER.

APPROVED: *[Signature]* DATE: 7/14/08

SEAL

FINAL PAVEMENT MARKING PLAN

SCALE: NONE
DATE: 8/05
DWG. BY: SJS
DESIGN BY: SJS
REVIEWED BY: DAP



REVISIONS	

10-JUL-2008 17:46
 \\dot\dfsroot\0\proj\top\proj\traffic\trafficcontrol\top\pavement markings\3833a\to_pml3.dgn
 dparkef AT WZTC244746

25-17

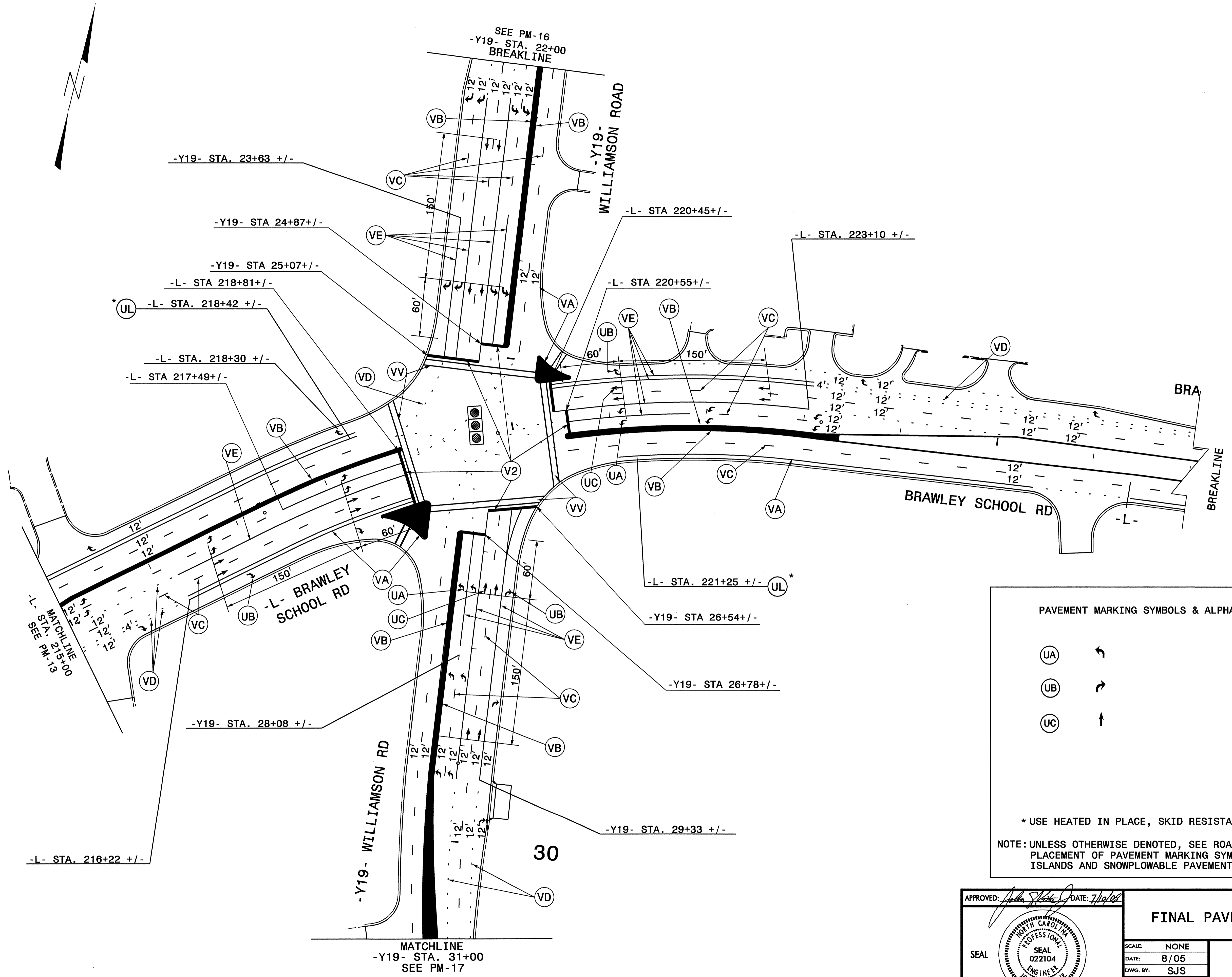

PAVEMENT MARKING SYMBOLS & ALPHANUMERIC CHARACTERS

(UA)	↩	(UE)	↗
(UB)	↪	(UI)	ONLY
(UC)	↑	(UL)	🚲

* USE HEATED IN PLACE, SKID RESISTANT THERMOPLASTIC

NOTE: UNLESS OTHERWISE DENOTED, SEE ROADWAY STANDARD DRAWINGS FOR PLACEMENT OF PAVEMENT MARKING SYMBOLS, CHARACTERS, PAINTED ISLANDS AND SNOWPLOWABLE PAVEMENT MARKERS.

10-JUL-2008 17:46
 \\dot\adferoot\0\proj\p\projects-r\3833a\traffic\control\top\pavement markings\3833a.tc.pml4.dgn
 daprker AT WZTC24746

APPROVED: <i>[Signature]</i> DATE: 7/19/08	FINAL PAVEMENT MARKING PLAN		
	SCALE: NONE		
	DATE: 8/05		REVISIONS
	DWG. BY: SJS		
	DESIGN BY: SJS		
REVIEWED BY: DAP		CADD FILE	

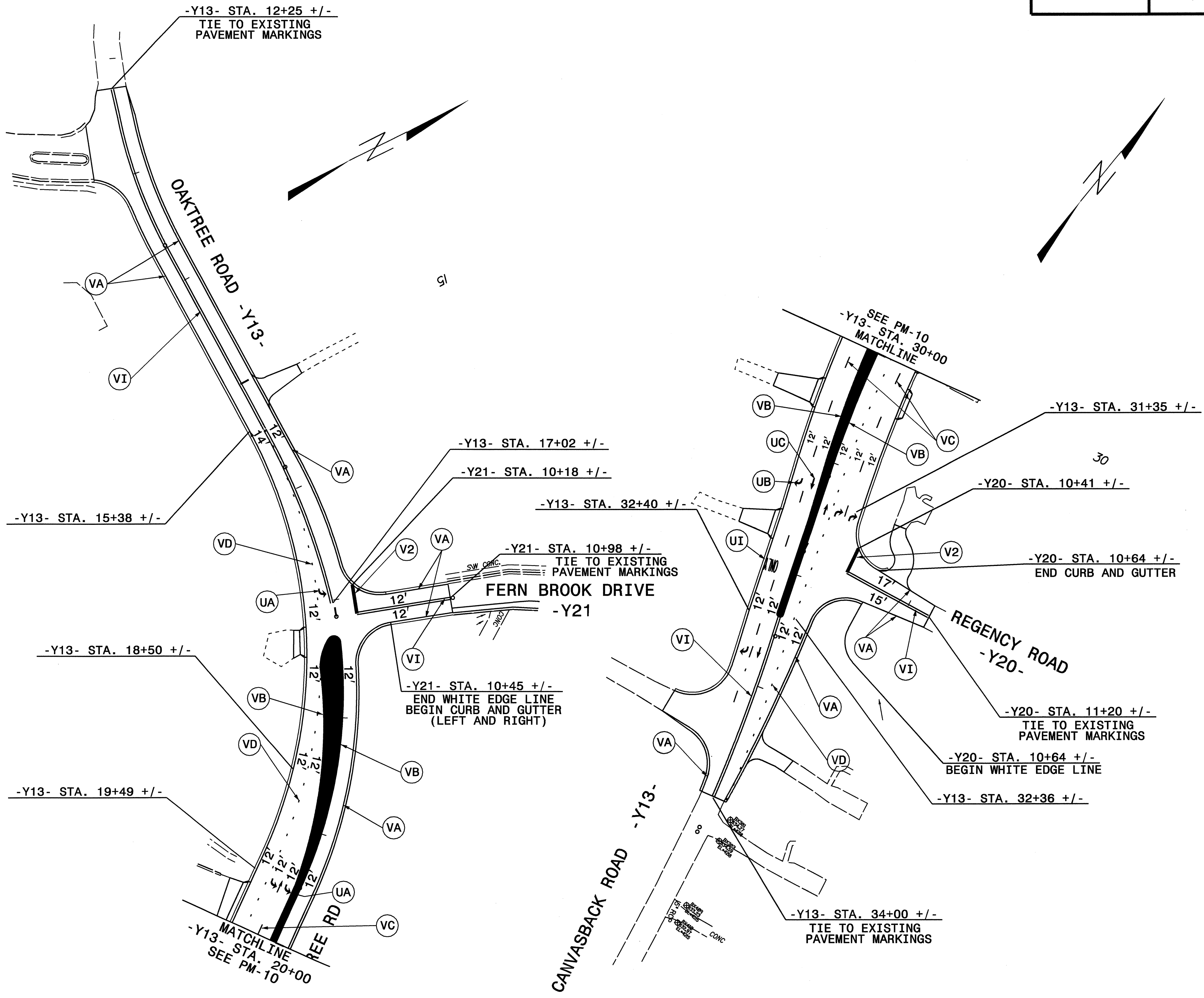
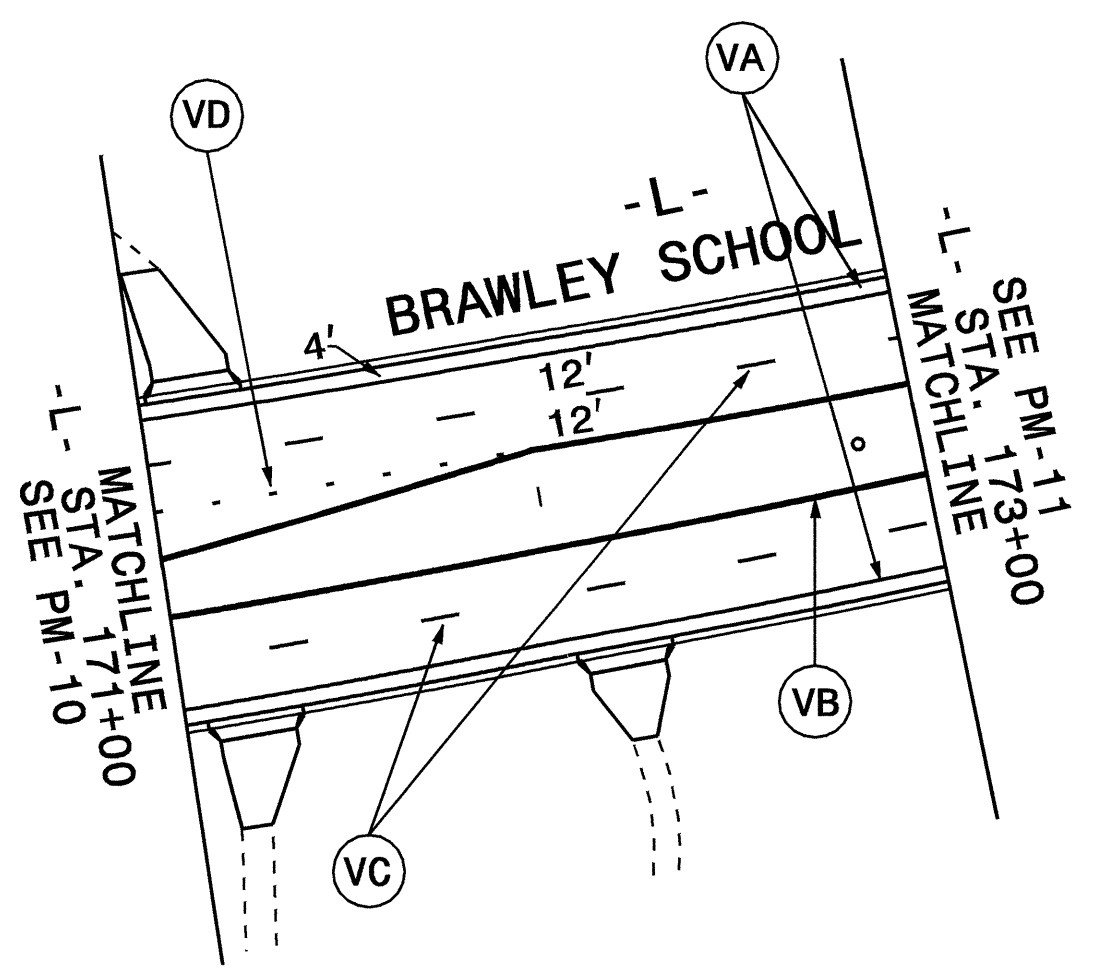

PAVEMENT MARKING SYMBOLS & ALPHANUMERIC CHARACTERS



* USE HEATED IN PLACE, SKID RESISTANT THERMOPLASTIC

NOTE: UNLESS OTHERWISE DENOTED, SEE ROADWAY STANDARD DRAWINGS FOR PLACEMENT OF PAVEMENT MARKING SYMBOLS, CHARACTERS, PAINTED ISLANDS AND SNOWPLOWABLE PAVEMENT MARKERS.

APPROVED: *[Signature]* DATE: 7/14/08

SEAL

FINAL PAVEMENT MARKING PLAN

SCALE: NONE
DATE: 8/058
DWG. BY: SJS
DESIGN BY: SJS
REVIEWED BY: DAP

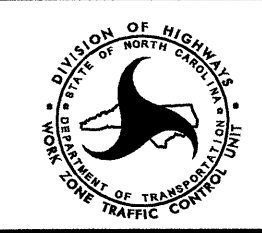

REVISIONS

10-JUL-2008 17:46
 \\dot\dfs\00701\p\p\projects-r\3833a\traffic\trafficcontrol\top\pavement markings\3833a.tc.pml5.dgn
 daprker AT WZTC24746

PAVEMENT MARKING SYMBOLS & ALPHANUMERIC CHARACTERS

- | | |
|--------|-----------|
| (UA) ← | (UE) ↗ |
| (UB) ↘ | (UI) ONLY |
| (UC) ↑ | (*UL) 🚲 |

* USE HEATED IN PLACE, SKID RESISTANT THERMOPLASTIC

NOTE: UNLESS OTHERWISE DENOTED, SEE ROADWAY STANDARD DRAWINGS FOR PLACEMENT OF PAVEMENT MARKING SYMBOLS, CHARACTERS, PAINTED ISLANDS AND SNOWPLOWABLE PAVEMENT MARKERS.

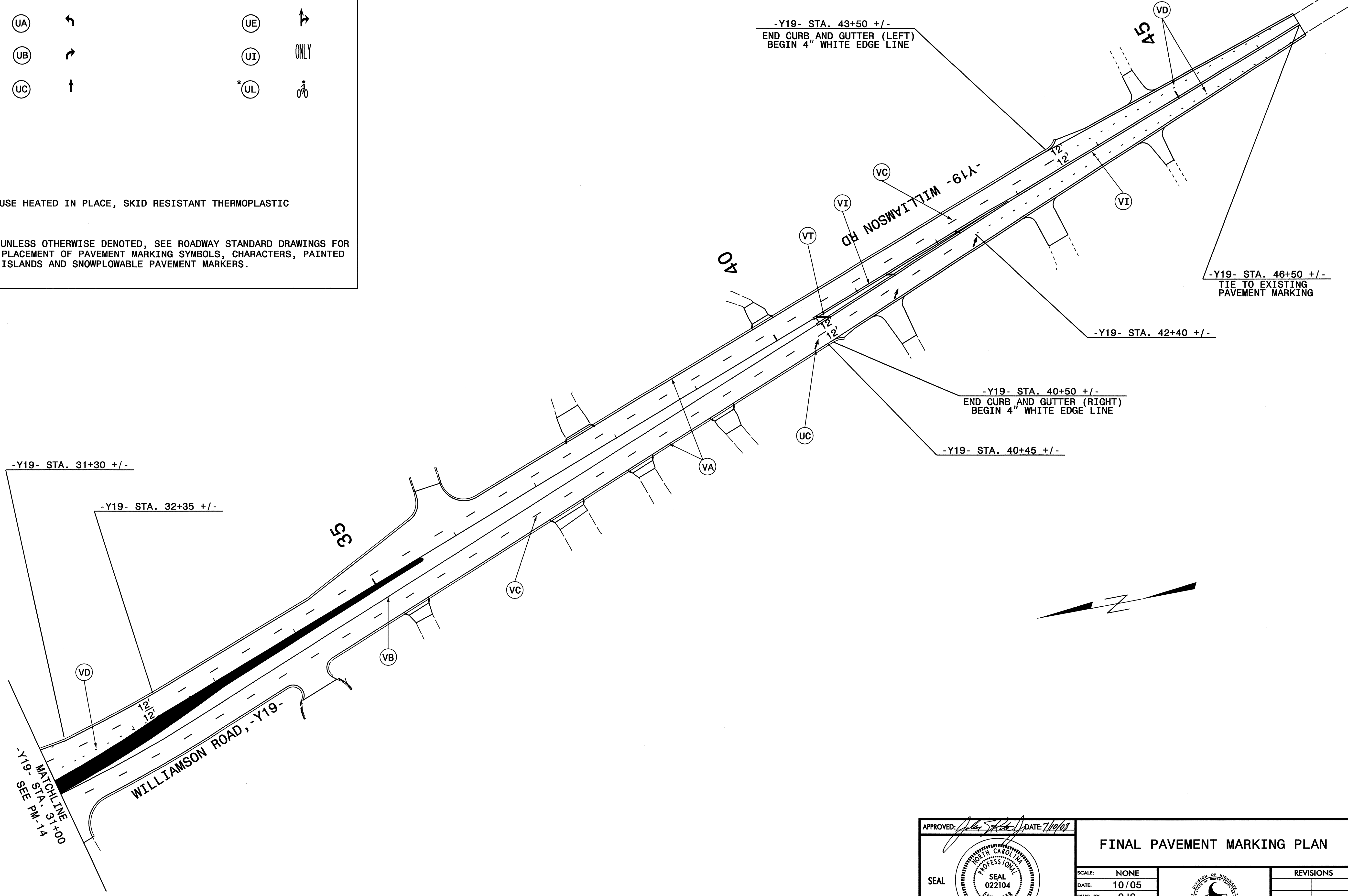

I:\0-JUL-2008 17:47
 \dot\gfsroot\proj\projects-r\3833a\traffic\trafficcontrol\pavement markings\r-3833a_fc-pm17.dgn
 adarker AT WZTC244746

APPROVED: <i>[Signature]</i> DATE: 10/05	FINAL PAVEMENT MARKING PLAN	
SCALE: NONE		REVISIONS
DATE: 10/05		
DWG. BY: SJS		
DESIGN BY: SJS		
REVIEWED BY: DAP		CADD FILE