

PROJ. REFERENCE NO.	SHEET NO.
B-1382	X-1A

STATE OF NORTH CAROLINA
DIVISION OF HIGHWAYS

CROSS-SECTION SUMMARY

NOTE: EMBANKMENT COLUMN INCLUDES BACKFILL FOR UNDERCUT

Station L	Uncl. Exc. (cu. yd.)	Embt (cu. yd.)	Station L	Uncl. Exc. (cu. yd.)	Embt (cu. yd.)
11+00.00	0	0	39+00.00	0	0
11+50.00	0	166	39+50.00	0	134
12+00.00	1	328	40+00.00	0	261
12+50.00	1	311	40+50.00	0	286
13+00.00	4	272	41+00.00	0	305
13+50.00	10	209	41+50.00	0	278
14+00.00	11	168	42+00.00	0	231
14+50.00	5	147	42+50.00	1	168
15+00.00	2	113	43+00.00	1	113
15+50.00	1	81	43+50.00	1	78
16+00.00	0	56	44+00.00	1	60
16+50.00	1	44	44+50.00	1	26
17+00.00	2	21			
17+50.00	2	0			

Station L	Uncl. Exc. (cu. yd.)	Embt (cu. yd.)	Station Drv1	Uncl. Exc. (cu. yd.)	Embt (cu. yd.)
19+00.00	0	126	10+00.00	0	0
19+50.00	0	0	10+25.00	2	1
20+00.00	0	296	10+50.00	3	2
20+50.00	0	292	10+75.00	2	2
21+00.00	0	275	11+00.00	1	2
21+50.00	0	261	11+25.00	1	1
22+00.00	0	166	11+50.00	1	1
22+50.00	0	104	11+75.00	3	0
23+00.00	1	90	12+00.00	3	1
23+50.00	2	104	12+25.00	1	3
24+00.00	2	103	12+50.00	0	22
24+50.00	2	110	12+75.00	0	31
25+00.00	2	139			
25+50.00	2	74			

Station L	Uncl. Exc. (cu. yd.)	Embt (cu. yd.)
33+50.00	0	0
34+00.00	2	140
34+50.00	3	264
35+00.00	2	252
35+50.00	2	248
36+00.00	3	259
36+50.00	3	279
37+00.00	4	301
37+50.00	3	159

Approximate quantities only. Unclassified excavation, borrow excavation, fine grading, clearing and grubbing, breaking of existing pavement and removal of existing pavement will be paid for at the lump sum price for "Grading".

B-23/99

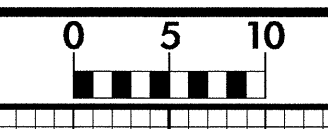

PROJ. REFERENCE NO. B-1382	SHEET NO. X-1
-------------------------------	------------------

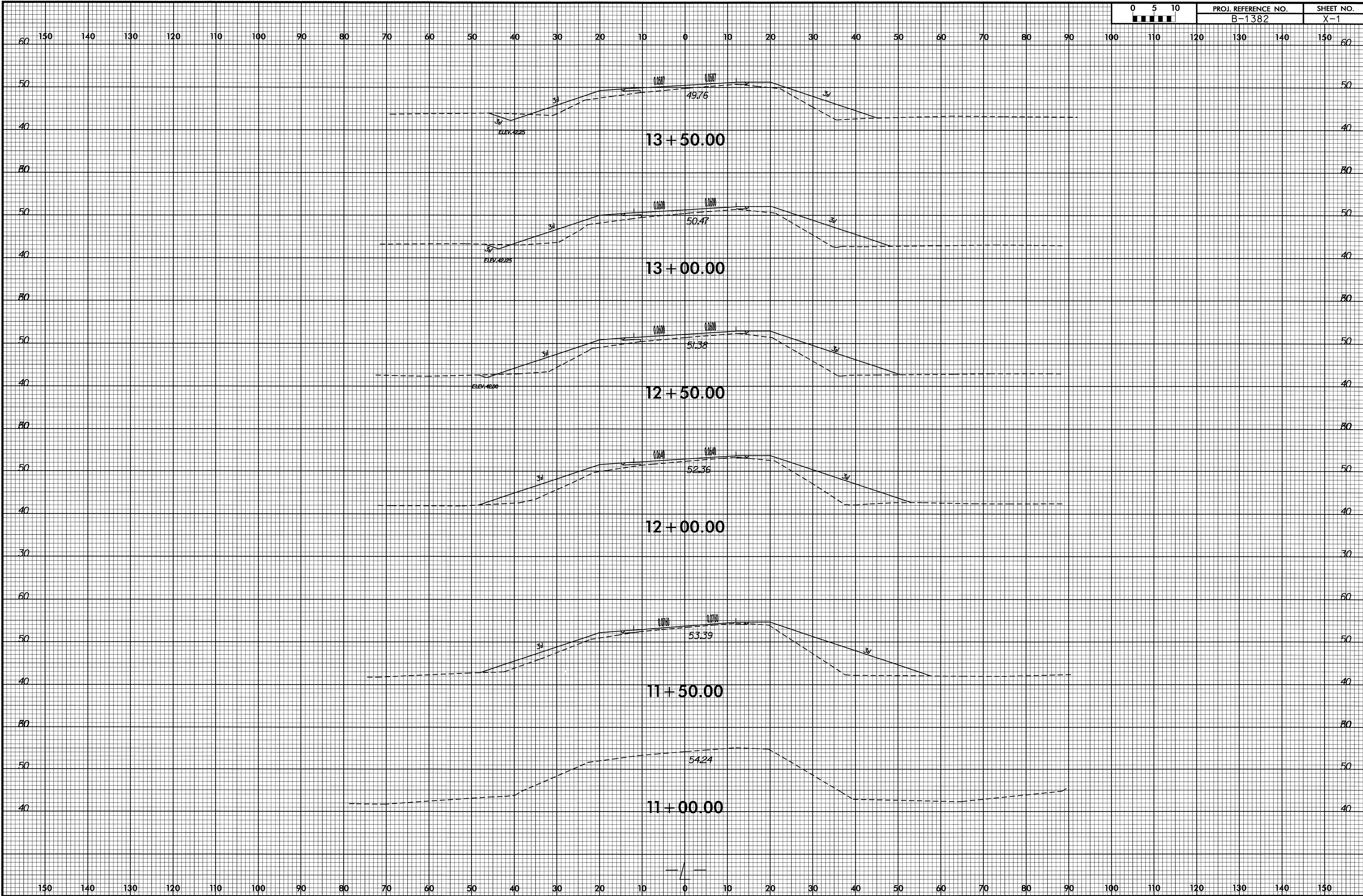

12-JUN-2008 08:24
 R:\Projects\RD226363\1382_rdy_L-xpl.dgn
 User: mjjacobs

8/23/99

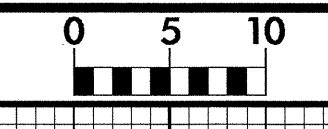

PROJ. REFERENCE NO.	SHEET NO.
B-1382	X-2

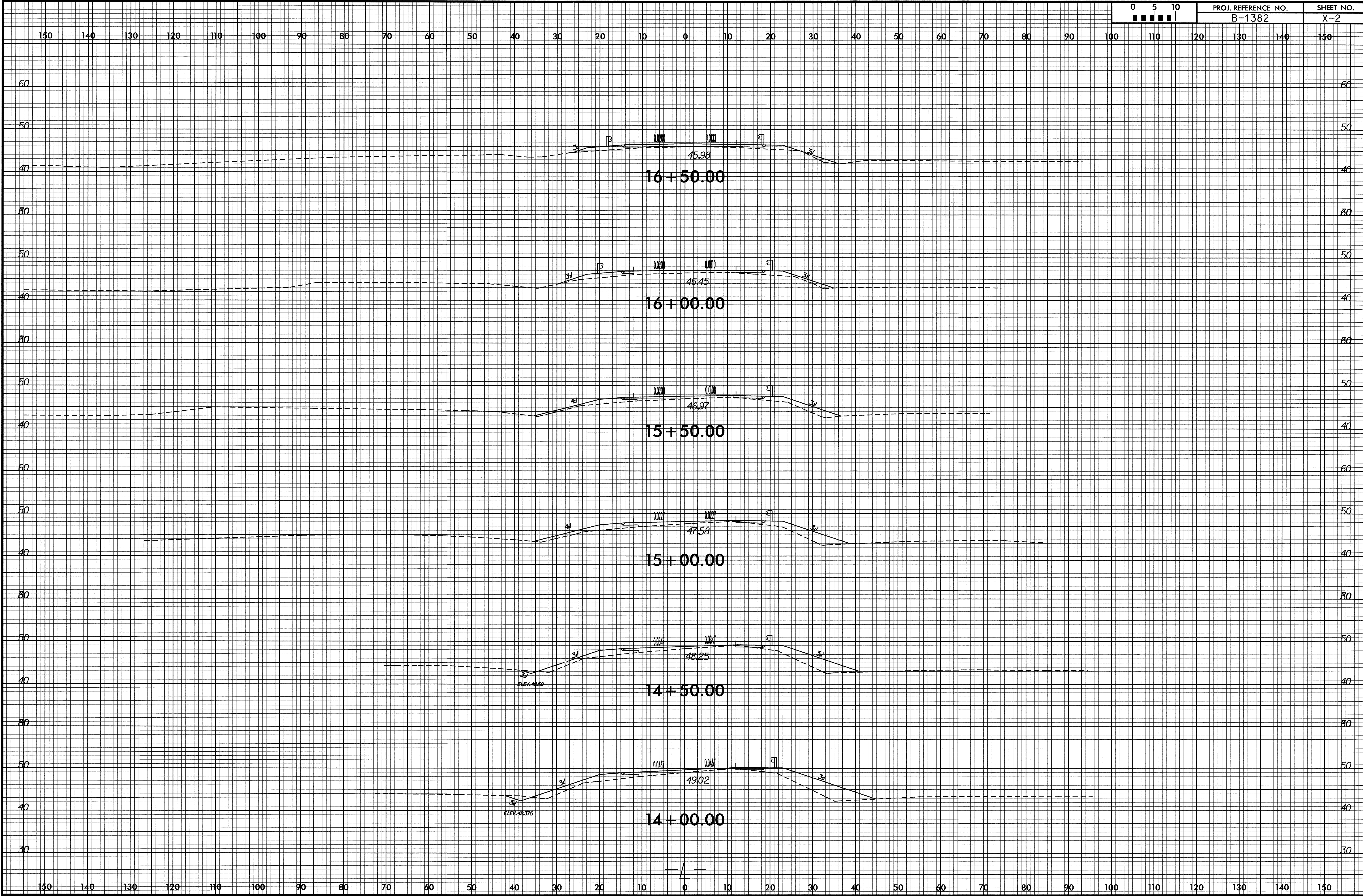

12-JUN-2008 08:24
 F:\Projects\1382\1382_rdy_-L-xpl.dgn
 1382_RDY_XPL.dwg

8/23/99



PROJ. REFERENCE NO.
B-1382

SHEET NO.
X-3

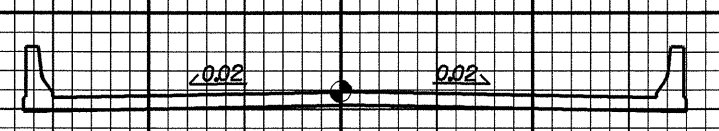
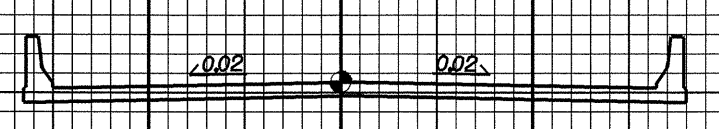
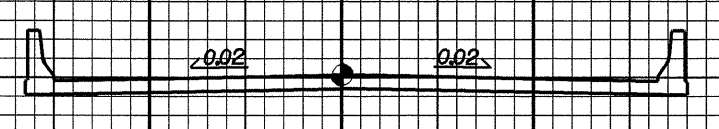
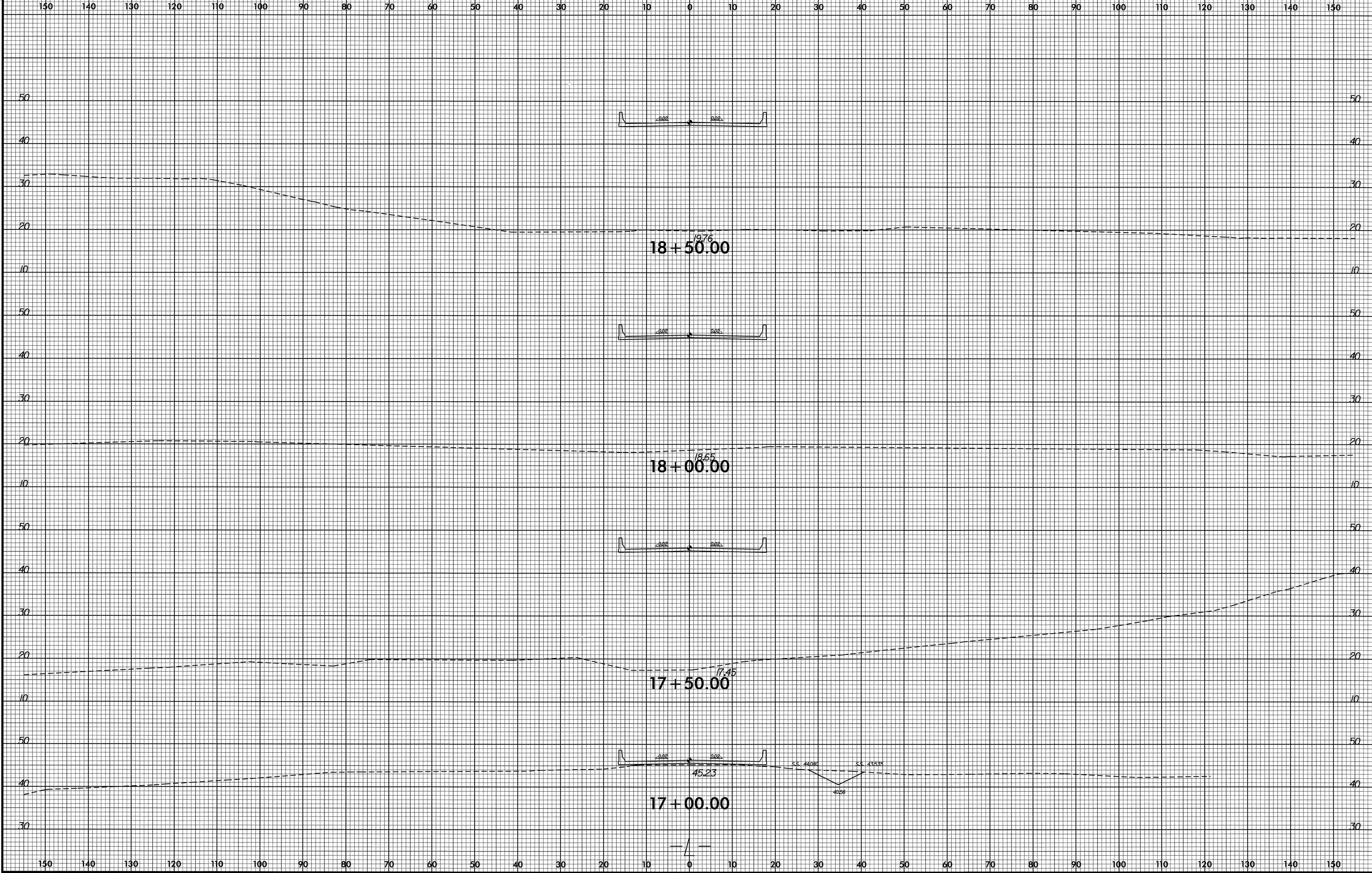

12-JUN-2008 08:24
F:\Roadway\XSC\B-1382_rdy_-L-xpl.dgn
\$\$\$\$\$USERNAME\$\$\$\$\$

B/25/99

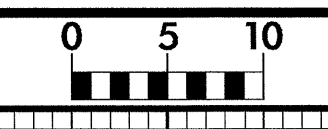

PROJ. REFERENCE NO.	SHEET NO.
B-1382	X-4

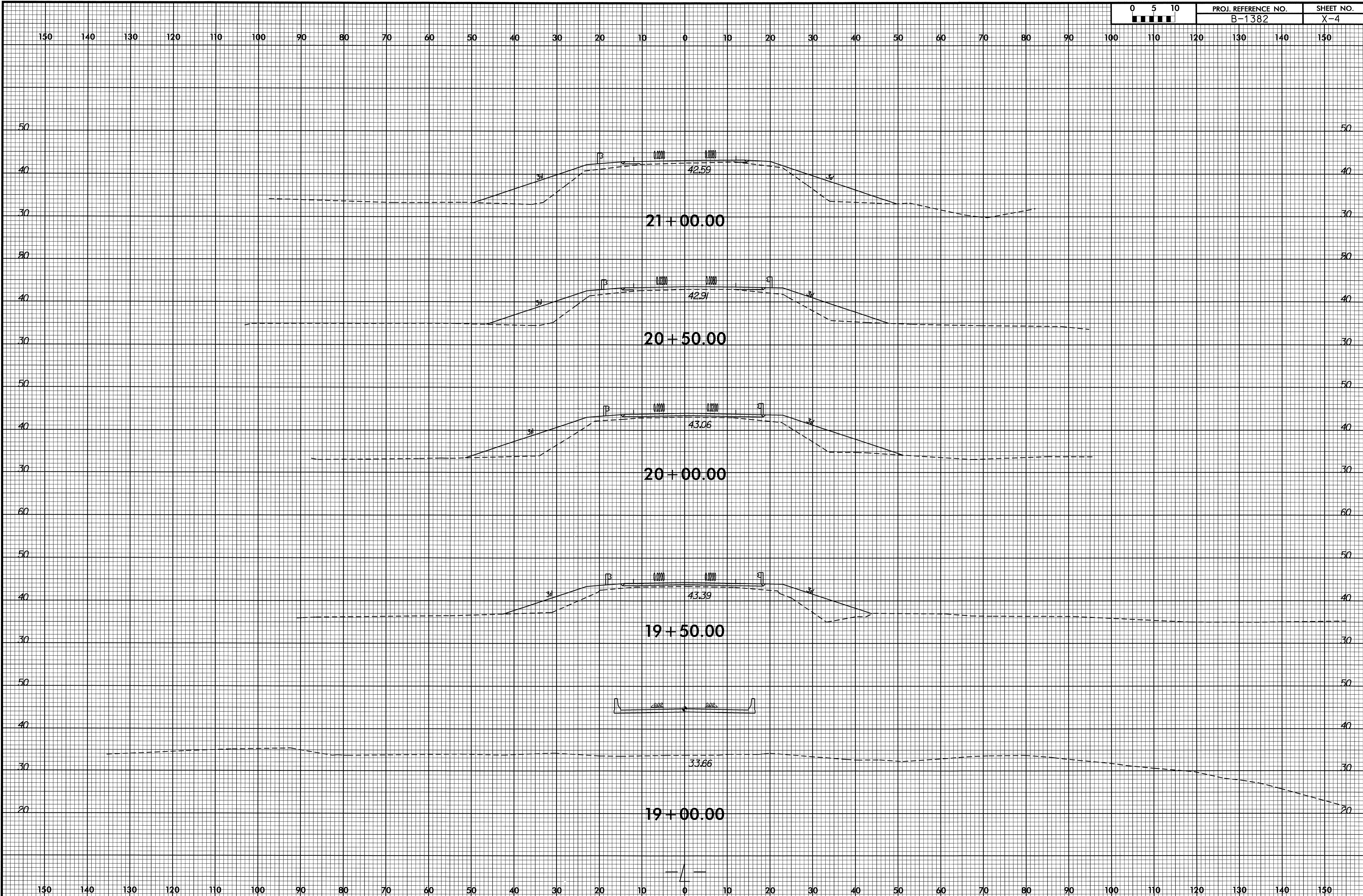

12-JUN-2008 09:05
R:\Projects\B-1382-X-4\B-1382_rdy_-L-xpl1.dgn

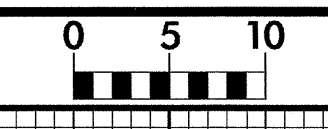

PROJ. REFERENCE NO.	SHEET NO.
B-1382	X-5

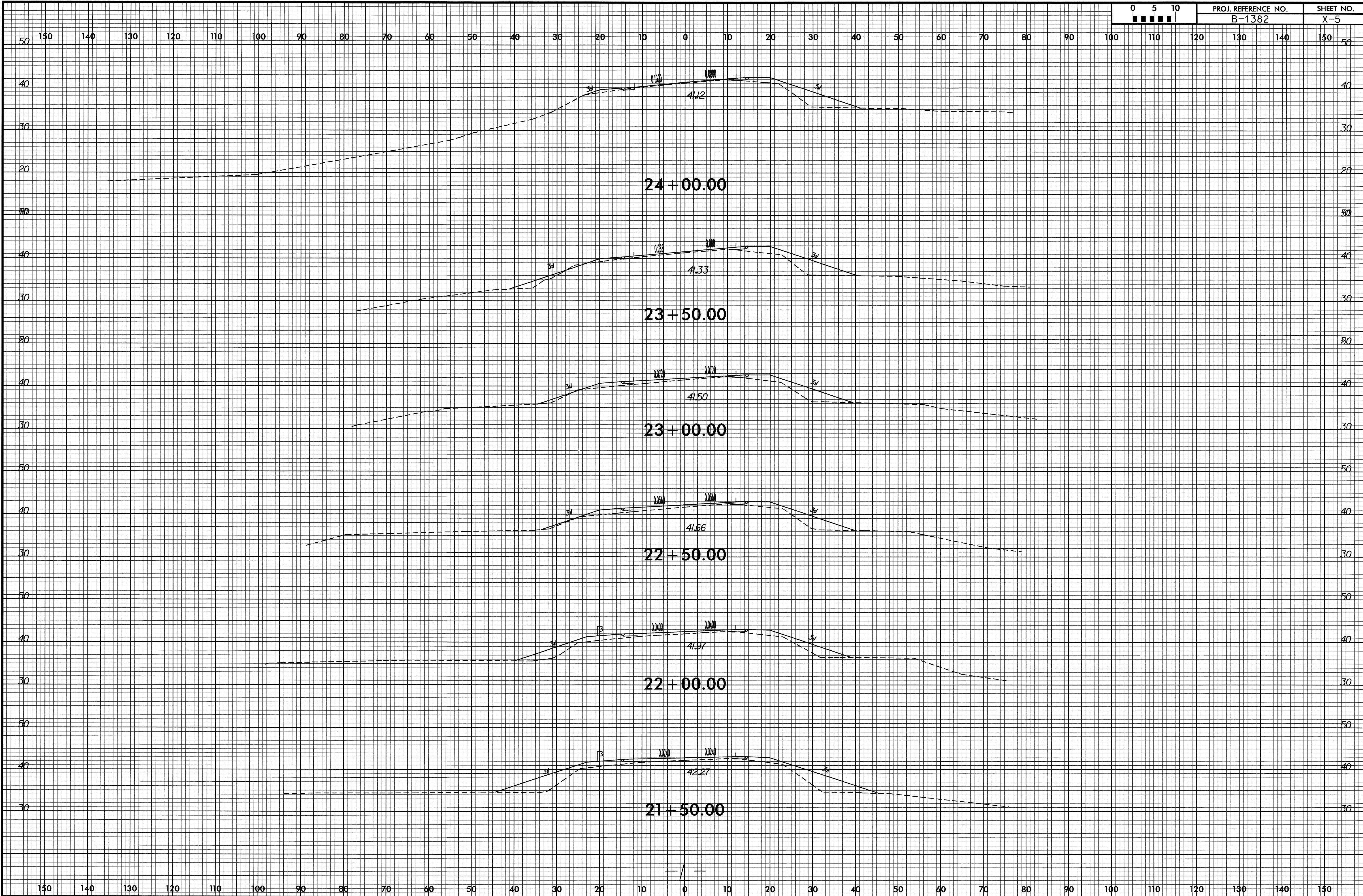

8/23/99
12-JUN-2008 08:24
F:\Projects\RD\B-1382_rdy_L-xpl.dgn
SSSUSER\NAME

B/25/99

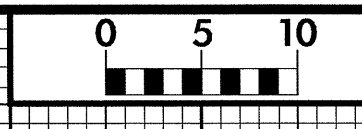

PROJ. REFERENCE NO.	SHEET NO.
B-1382	X-6

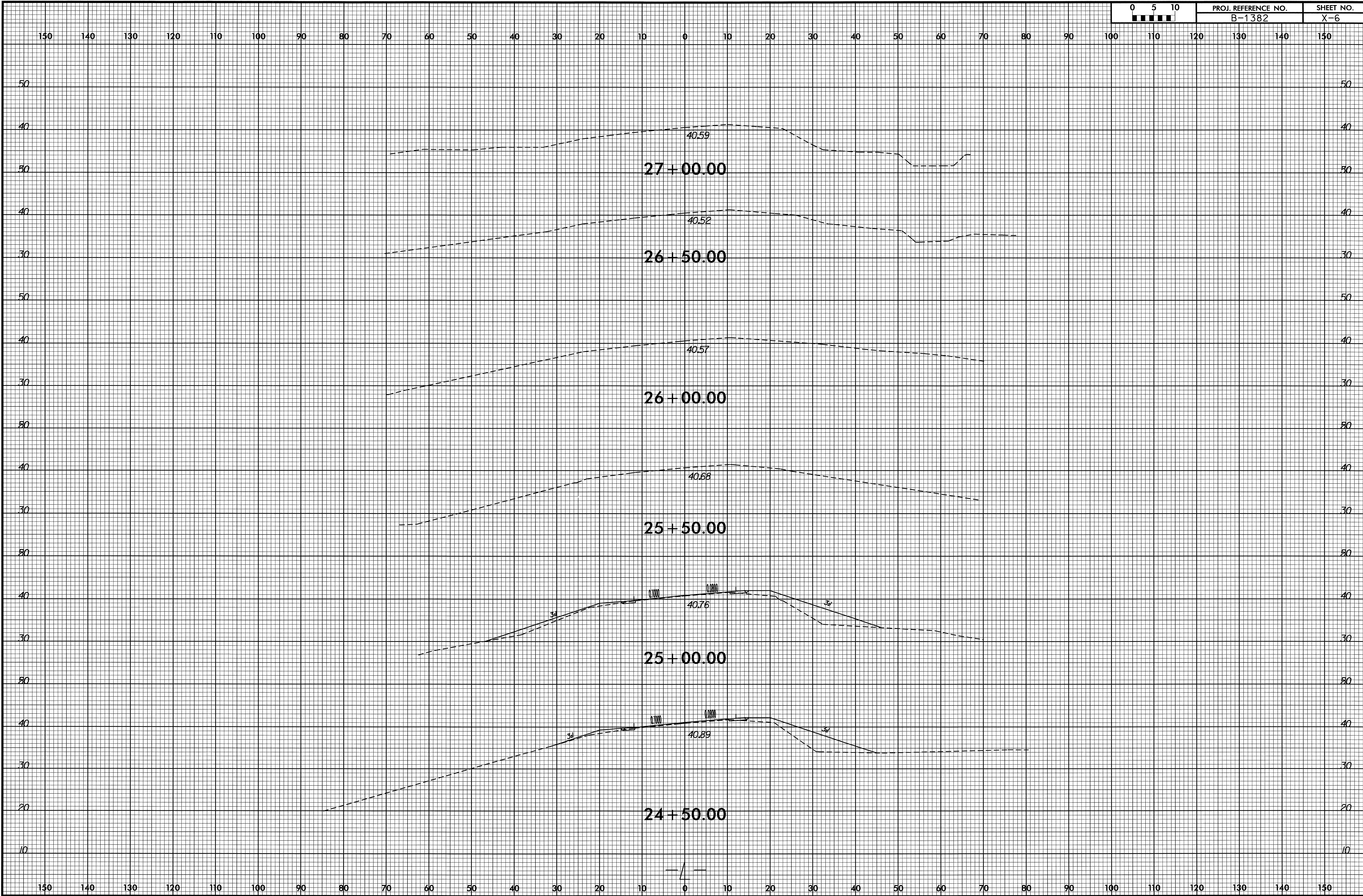

12-JUN-2008 08:24
 P:\PROJECTS\RD226363\XSC\B-1382_rdy_-L-xpl.dgn
 \$\$\$USERNAME\$\$\$

8/23/99

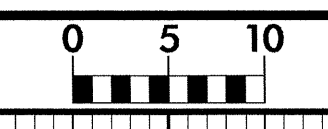

PROJ. REFERENCE NO.	SHEET NO.
B-1382	X-7

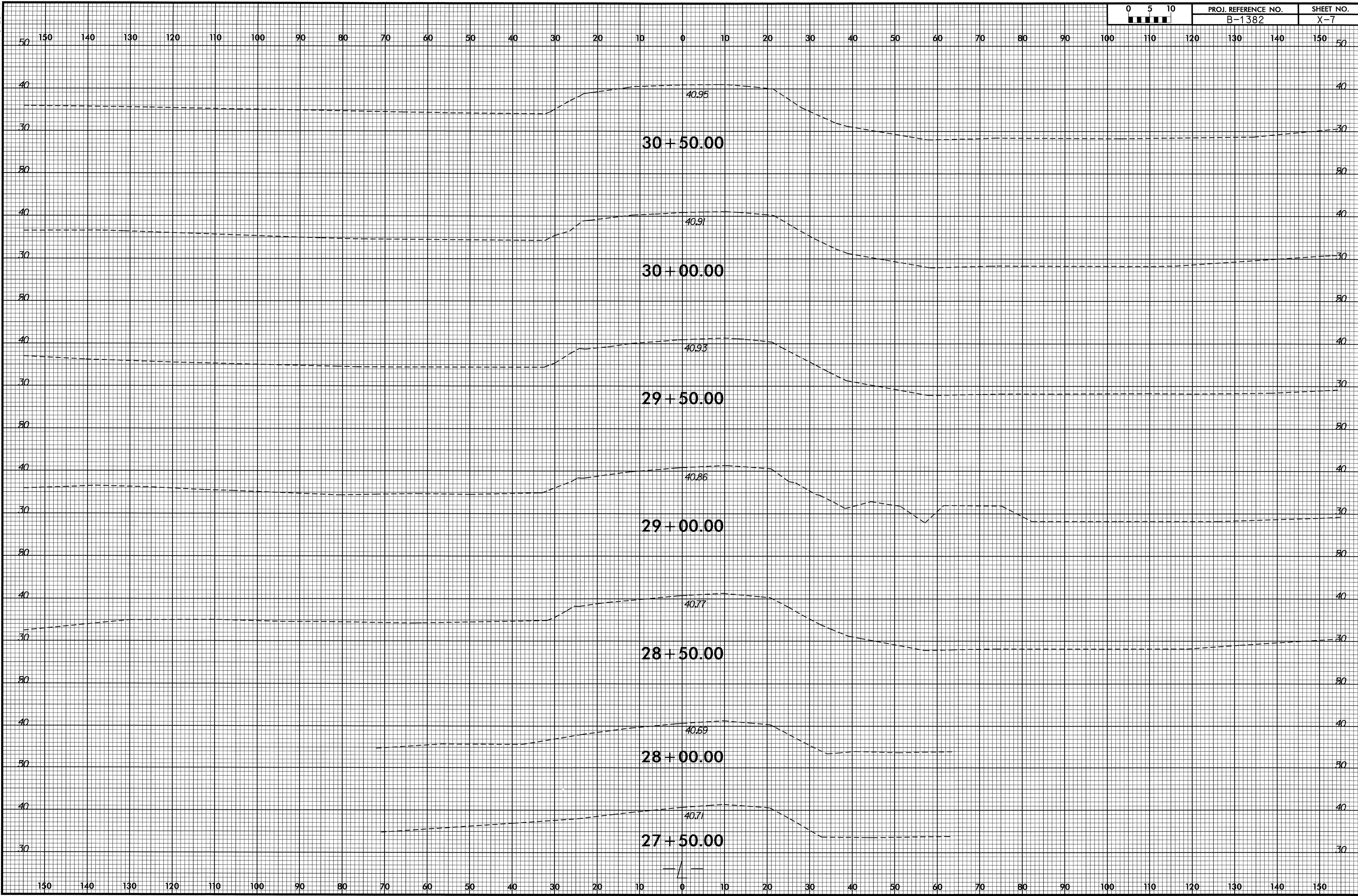

I2-JUN-2008 08:24
 R:\Roadwork\XSCAP-1382_rdy_-L-xpl.dgn
 \$\$\$USERNAME\$\$\$

8/23/99



PROJ. REFERENCE NO.	SHEET NO.
B-1382	X-8

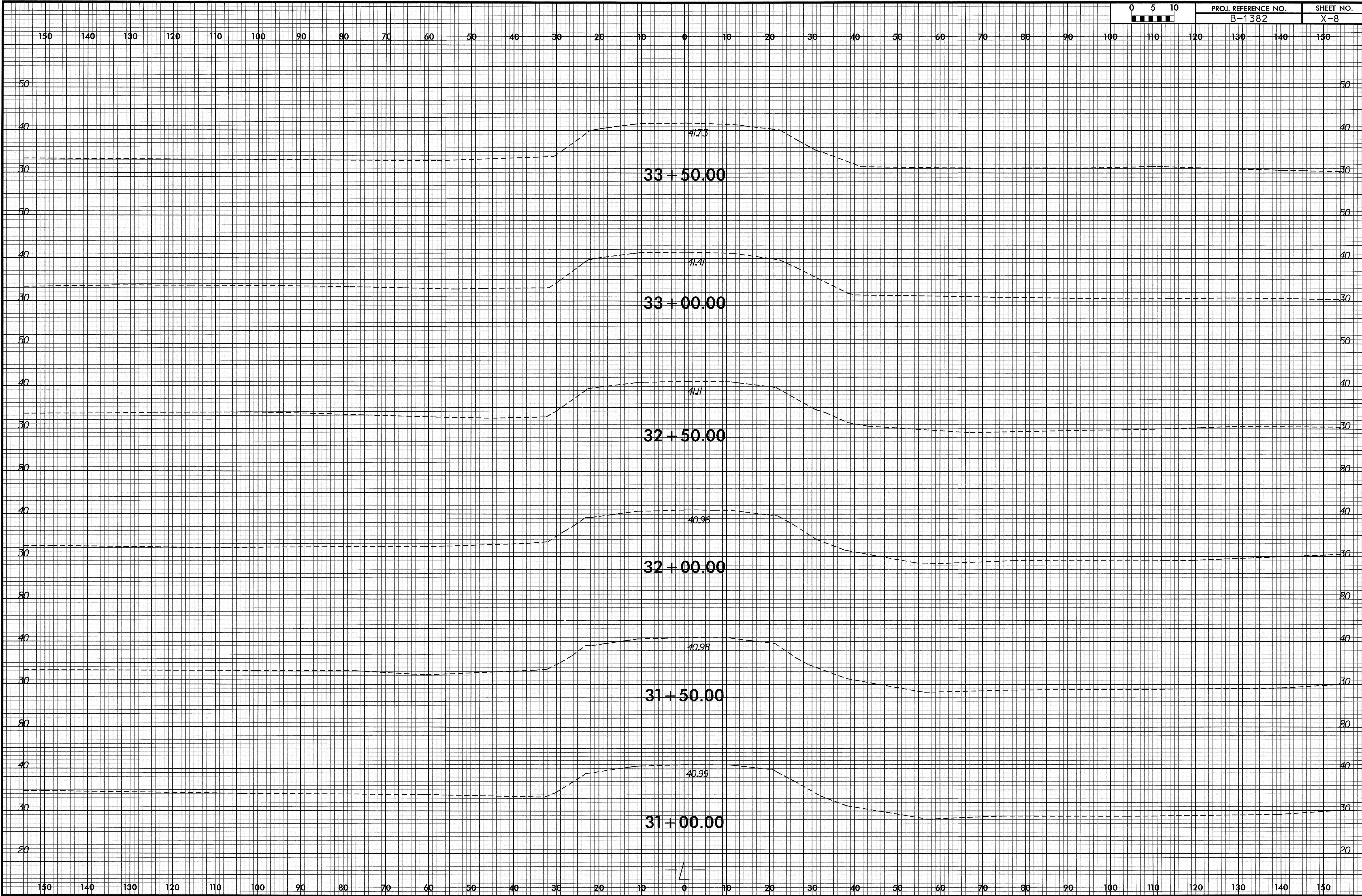

I2-JUN-2008 08:23
 P:\PROJECTS\B-1382_rdy_-L-xpl1.dgn
 \$\$\$USER\$\$\$

B/23/99

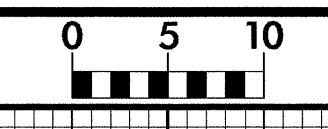

PROJ. REFERENCE NO.	SHEET NO.
B-1382	X-9

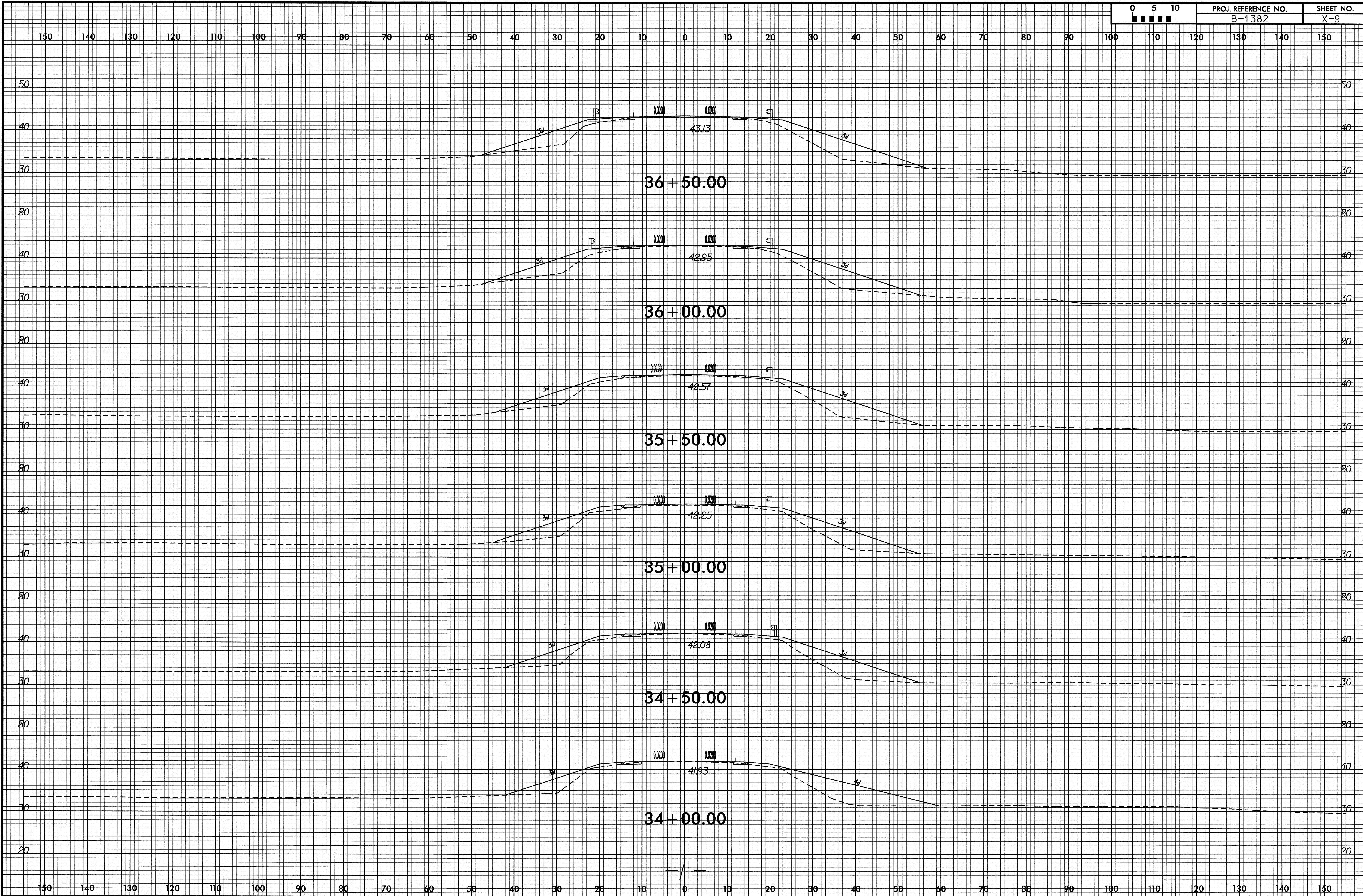

12-JUN-2008 08:23
 R:\PROJECTS\RD226363\XSET\B-1382_rdy_L-xpl.dgn
 USER:RDMIE

B/23/99

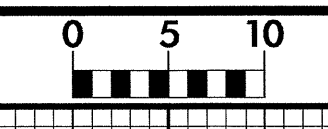

PROJ. REFERENCE NO.	SHEET NO.
B-1382	X-10

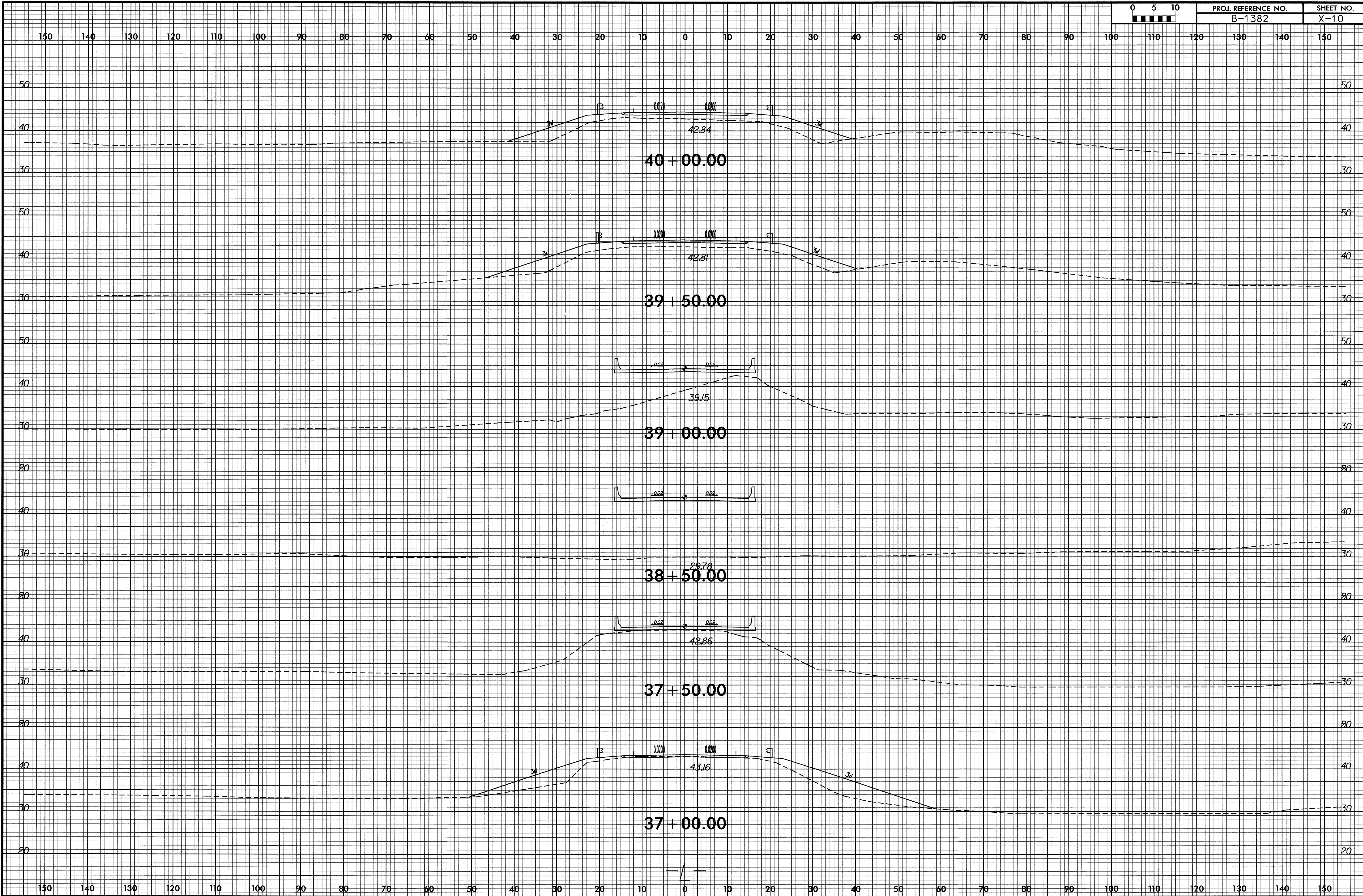

12-JUN-2008 08:23
 R:\Projects\RD\B-1382_rdy_L-xpl1.dgn
 USER:RDM

B-23/99

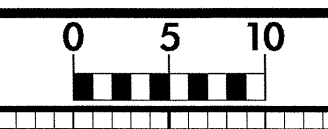

PROJ. REFERENCE NO.	SHEET NO.
B-1382	X-11

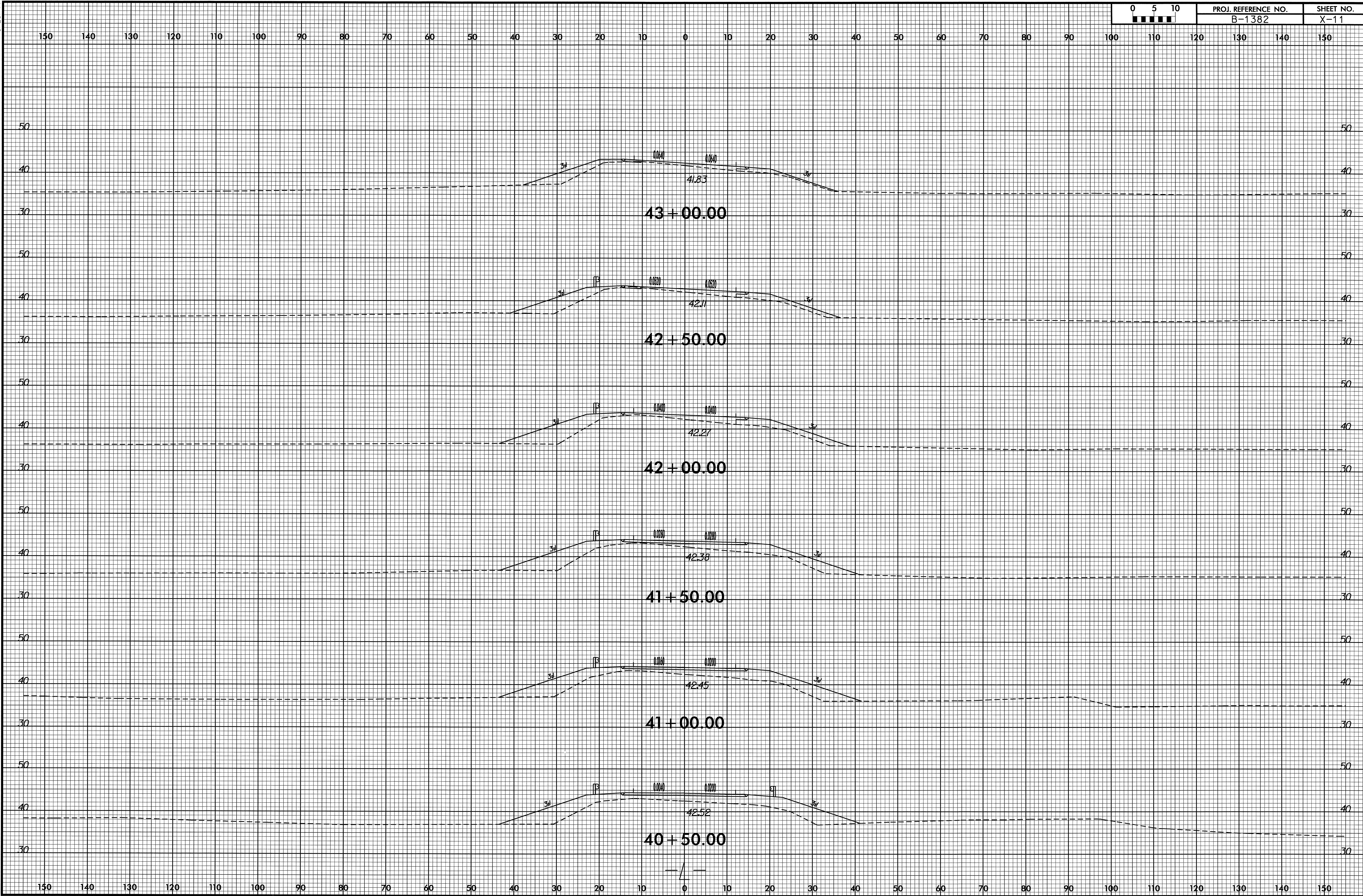

12-JUN-2008 08:23
R:\PROJECTS\1382\1382_rdy_-L-xpl.dgn
\$\$\$\$\$

8/23/99

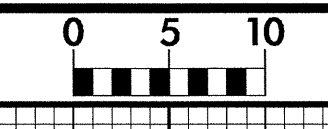

PROJ. REFERENCE NO.	SHEET NO.
B-1382	X-12

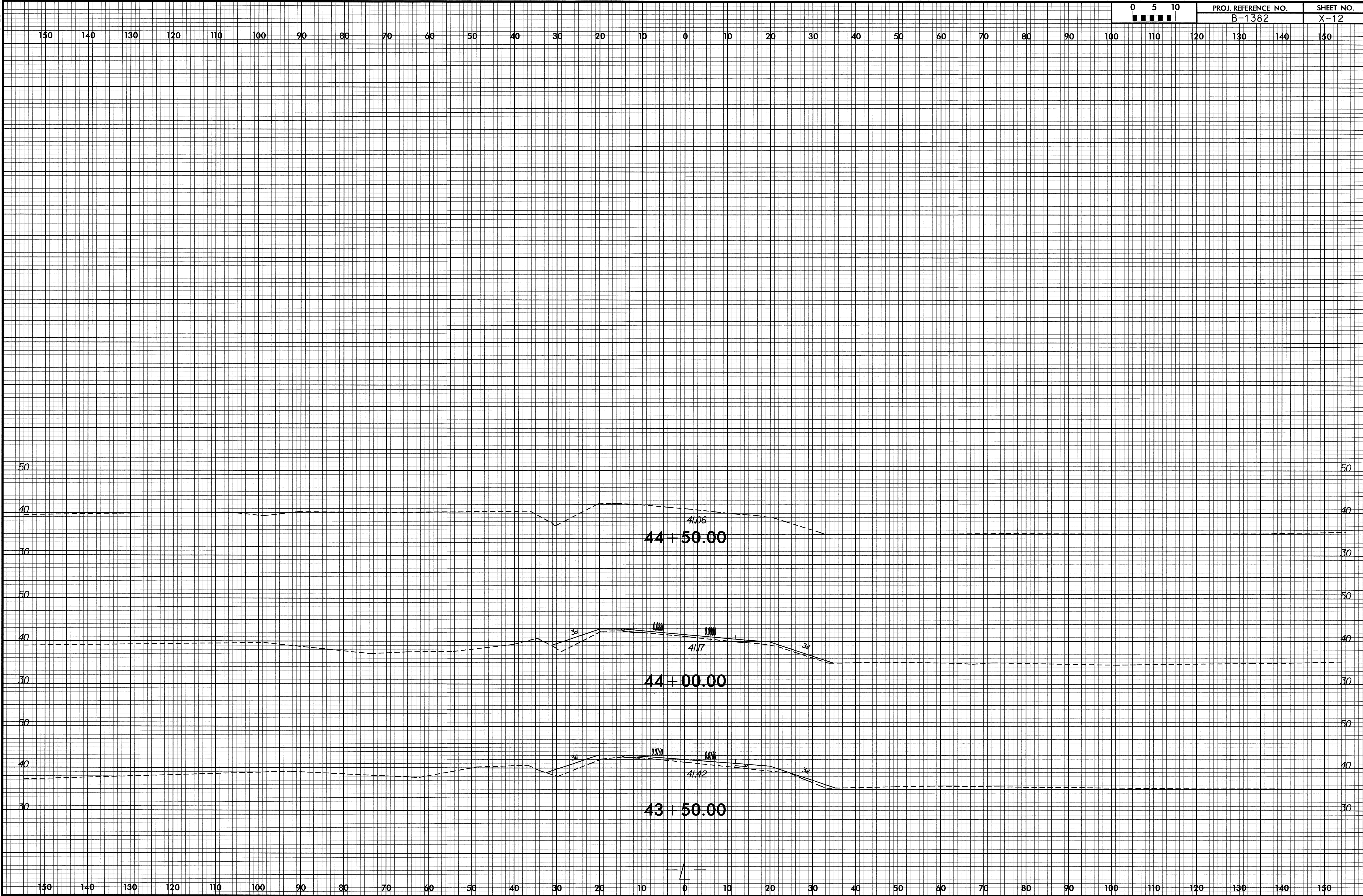

12-JUN-2008 08:23
 P:\PROJECTS\XSC\B-1382.rdy_-L-xpl.dgn
 \$\$\$SUBSEQUENTIAL\$\$\$

8/23/99



PROJ. REFERENCE NO. B-1382	SHEET NO. X-13
-------------------------------	-------------------

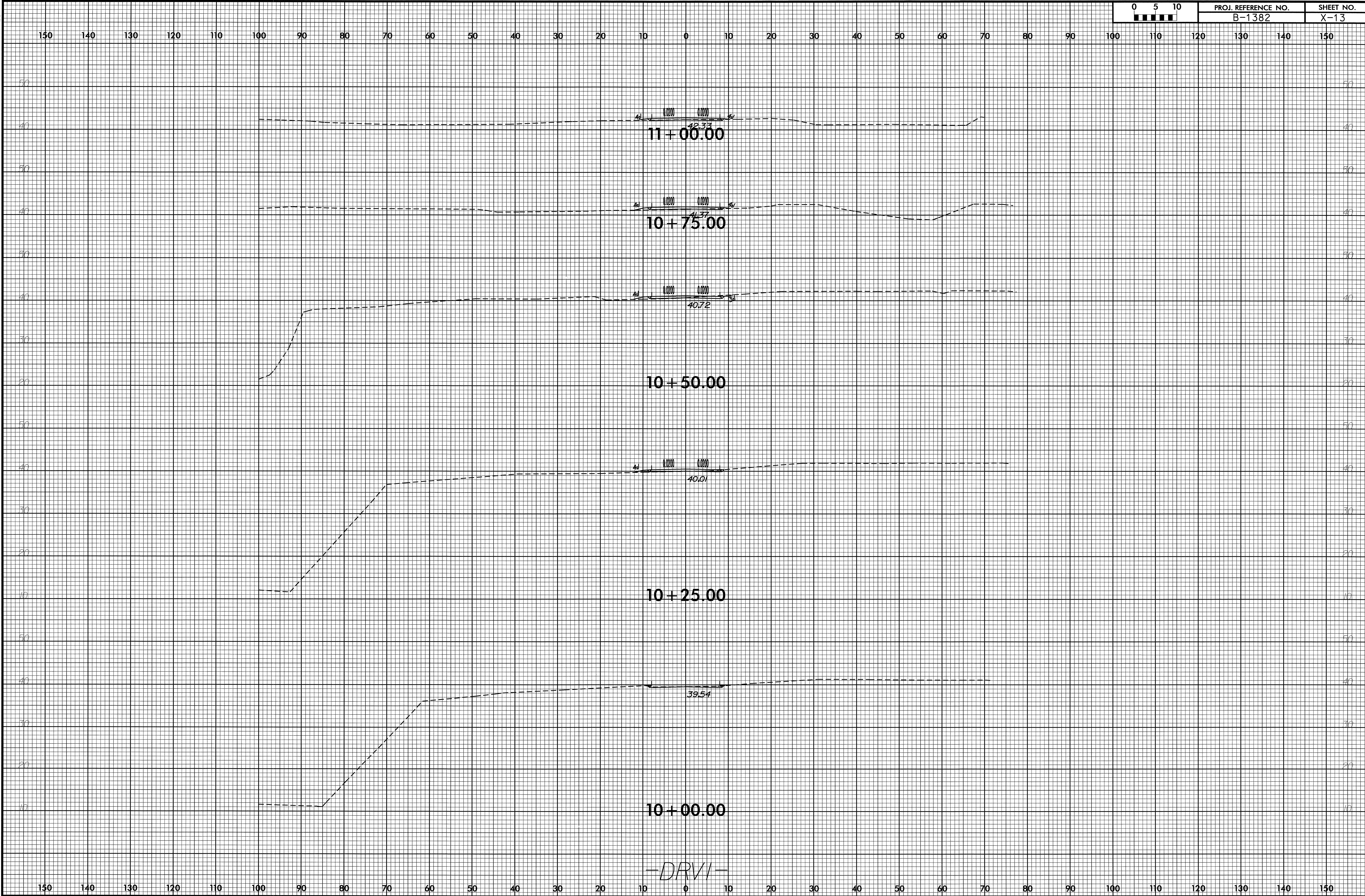

-DRVI-

P:\JUN-2008_0823
R:\PROJECTS\X\SC\B-1382_rdy_drv1xpl.dgn
\$\$\$\$\$USERNAME\$\$\$\$\$

8/23/09

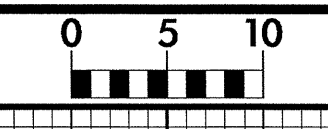

PROJ. REFERENCE NO.
B-1382

SHEET NO.
X-14

150 140 130 120 110 100 90 80 70 60 50 40 30 20 10 0 10 20 30 40 50 60 70 80 90 100 110 120 130 140 150

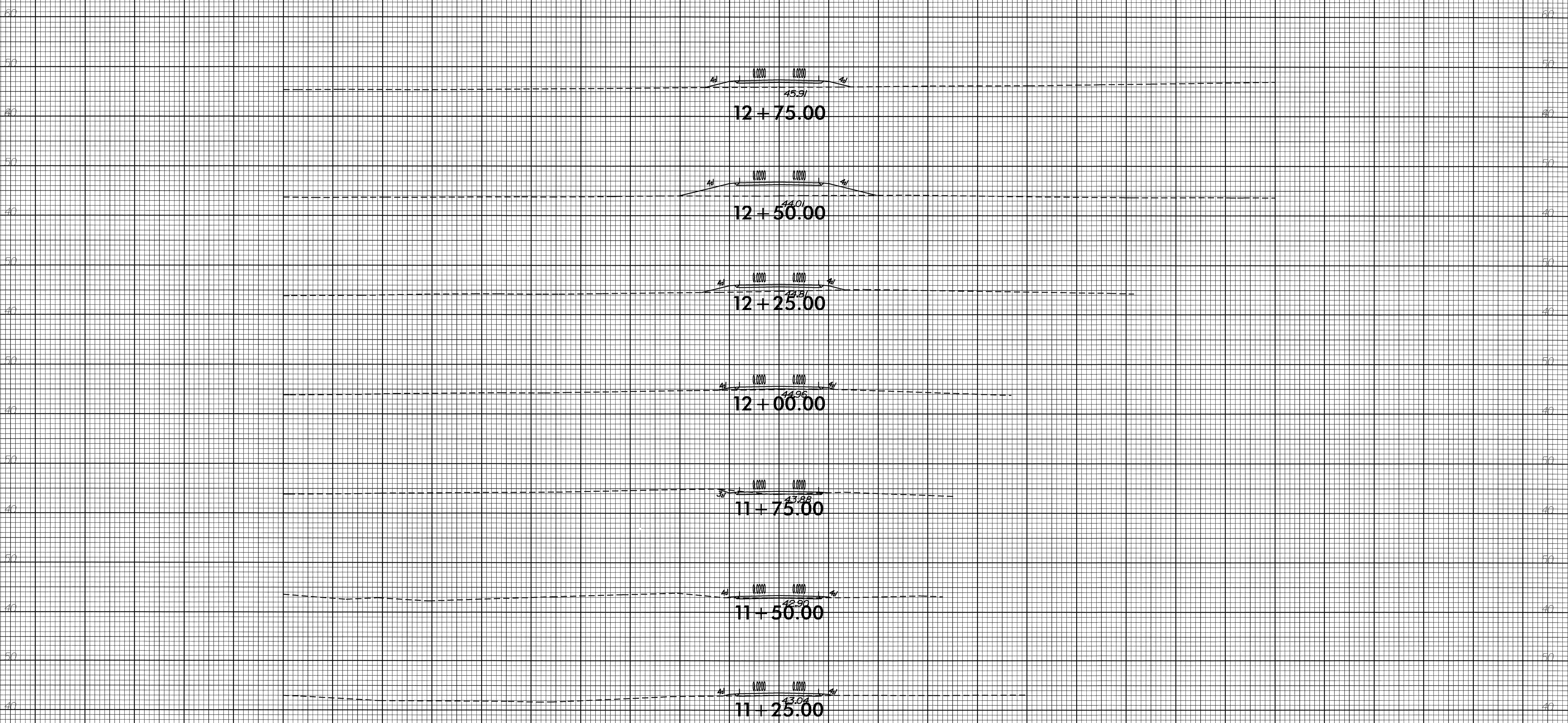

-DRVI-

150 140 130 120 110 100 90 80 70 60 50 40 30 20 10 0 10 20 30 40 50 60 70 80 90 100 110 120 130 140 150

12-JUN-2008 08:23
R:\roskelly\SC\B-1382_rdy_drv1xp1.dgn
\$\$\$\$\$