

R:\Gpk\ew_11.log

PROJ. REFERENCE NO.	SHEET NO.
B-4244	X-1

**STATE OF NORTH CAROLINA
DIVISION OF HIGHWAYS
CROSS-SECTION SUMMARY**

NOTE: EMBANKMENT COLUMN DOES NOT INCLUDE BACKFILL FOR UNDERCUT

Station	Uncl. Exc.	Embt
L	(cu. yd.)	(cu. yd.)
15+25.00	0	0
15+50.00	2	2
16+00.00	15	26
16+50.00	15	58
17+00.00	8	80
17+50.00	4	99
17+70.00	0	44

Approximate quantities only. Unclassified excavation, fine grading, clearing and grubbing, and removal of existing pavement will be paid for at the lump sum price for "Grading".

Station	Uncl. Exc.	Embt
L	(cu. yd.)	(cu. yd.)
18+50.00	0	0
19+00.00	0	193
19+50.00	0	139
20+00.00	72	46
20+50.00	214	4
21+00.00	271	0
21+50.00	274	0
22+00.00	205	0

8/23/99

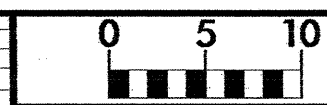

PROJ. REFERENCE NO.
B-4244

SHEET NO.
X-2

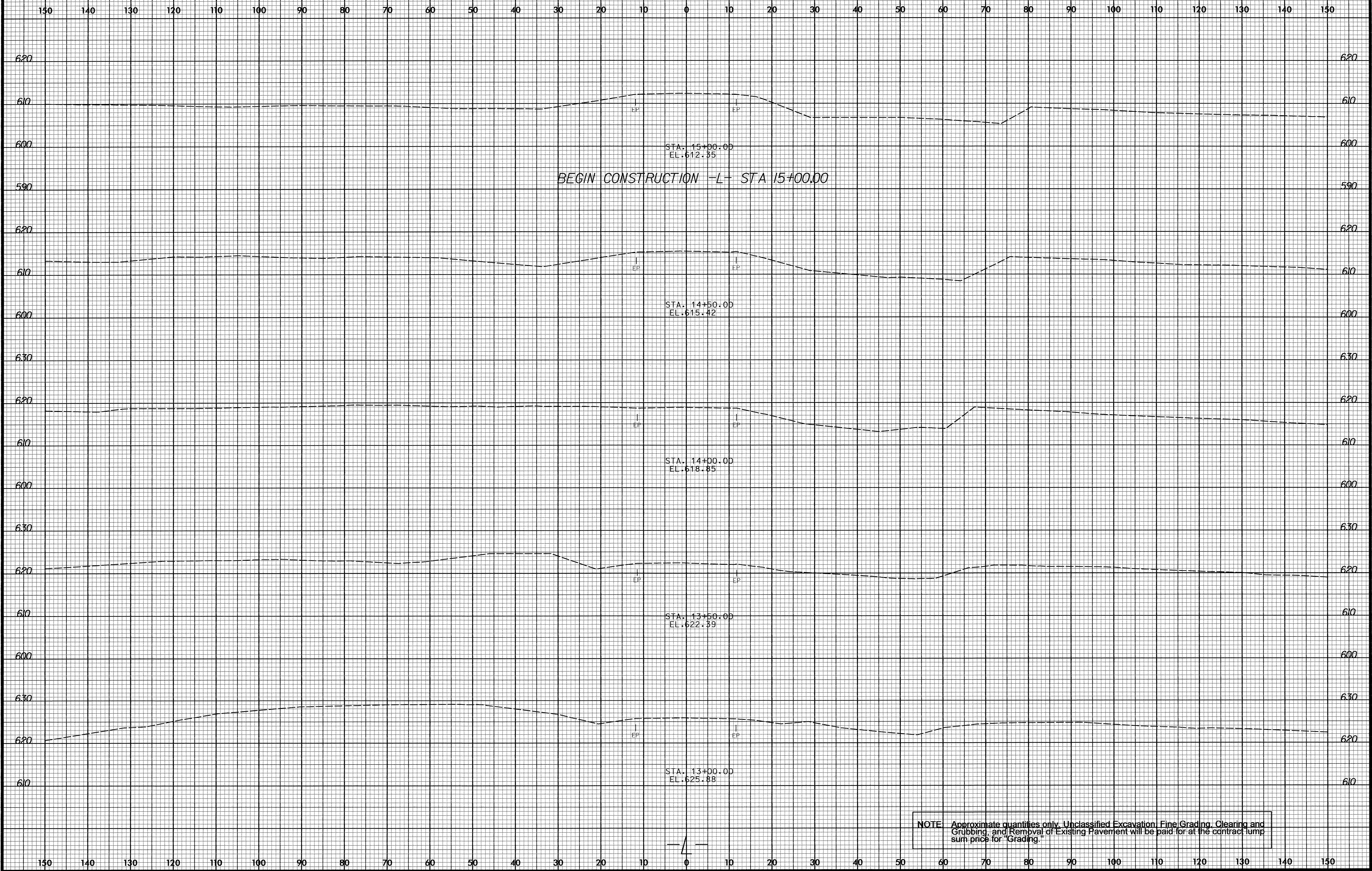

BEGIN CONSTRUCTION -L- STA 15+00.00

NOTE: Approximate quantities only. Unclassified Excavation, Fine Grading, Cleaning and Grubbing, and Removal of Existing Pavement will be paid for at the contract lump sum price for "Grading."

3/18/2008
R:\Roadway\Xco\B4244_Rdy_xpl.L.dgn
K & Associates, P.C.

8/23/99

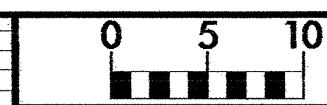

PROJ. REFERENCE NO.
B-4244

SHEET NO.
X-3

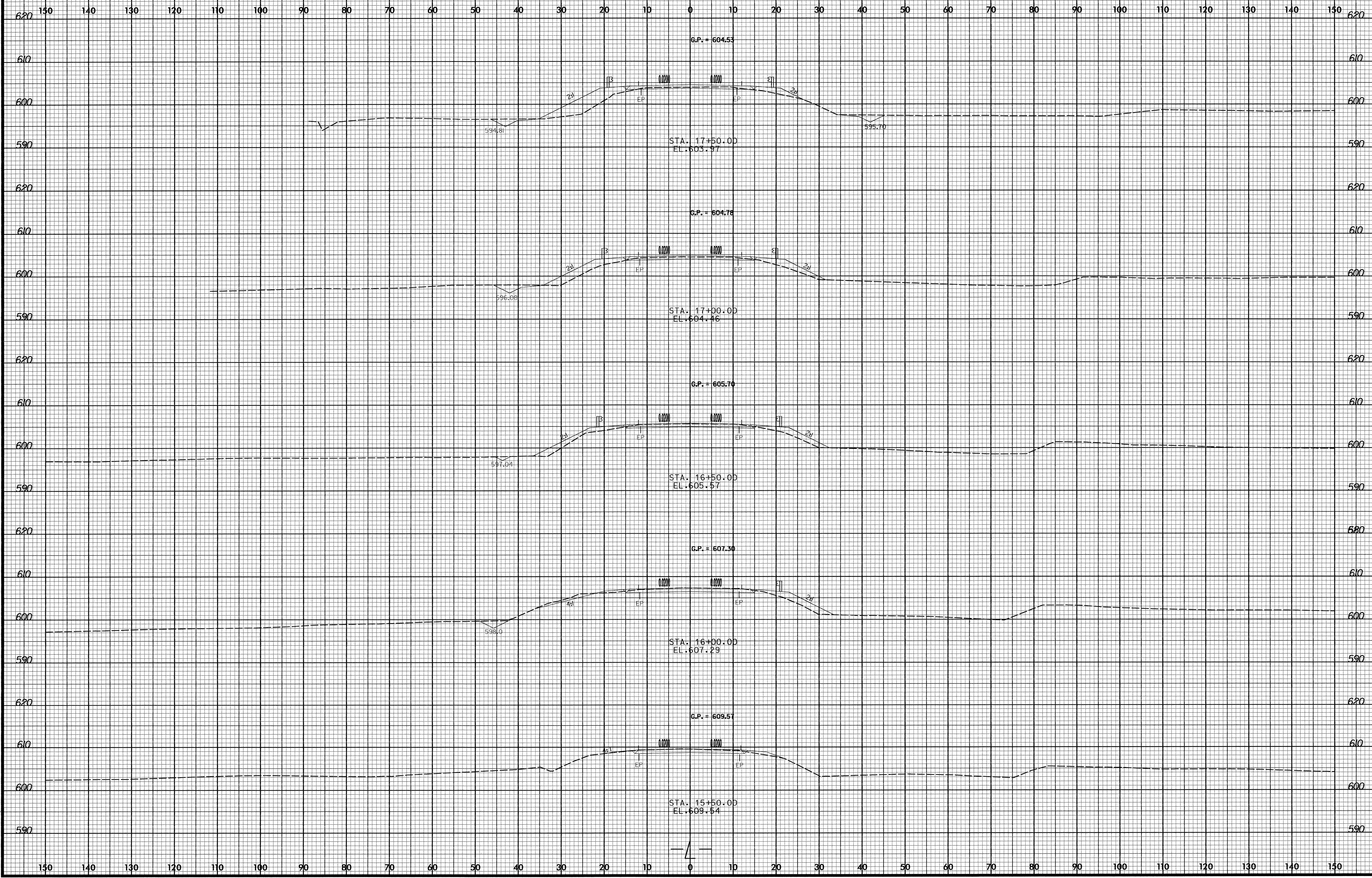

3/8/2008
R:\Roadway\Xac\B4244_Pdy_xpl.dgn
K & Associates, P.C.

8/23/99

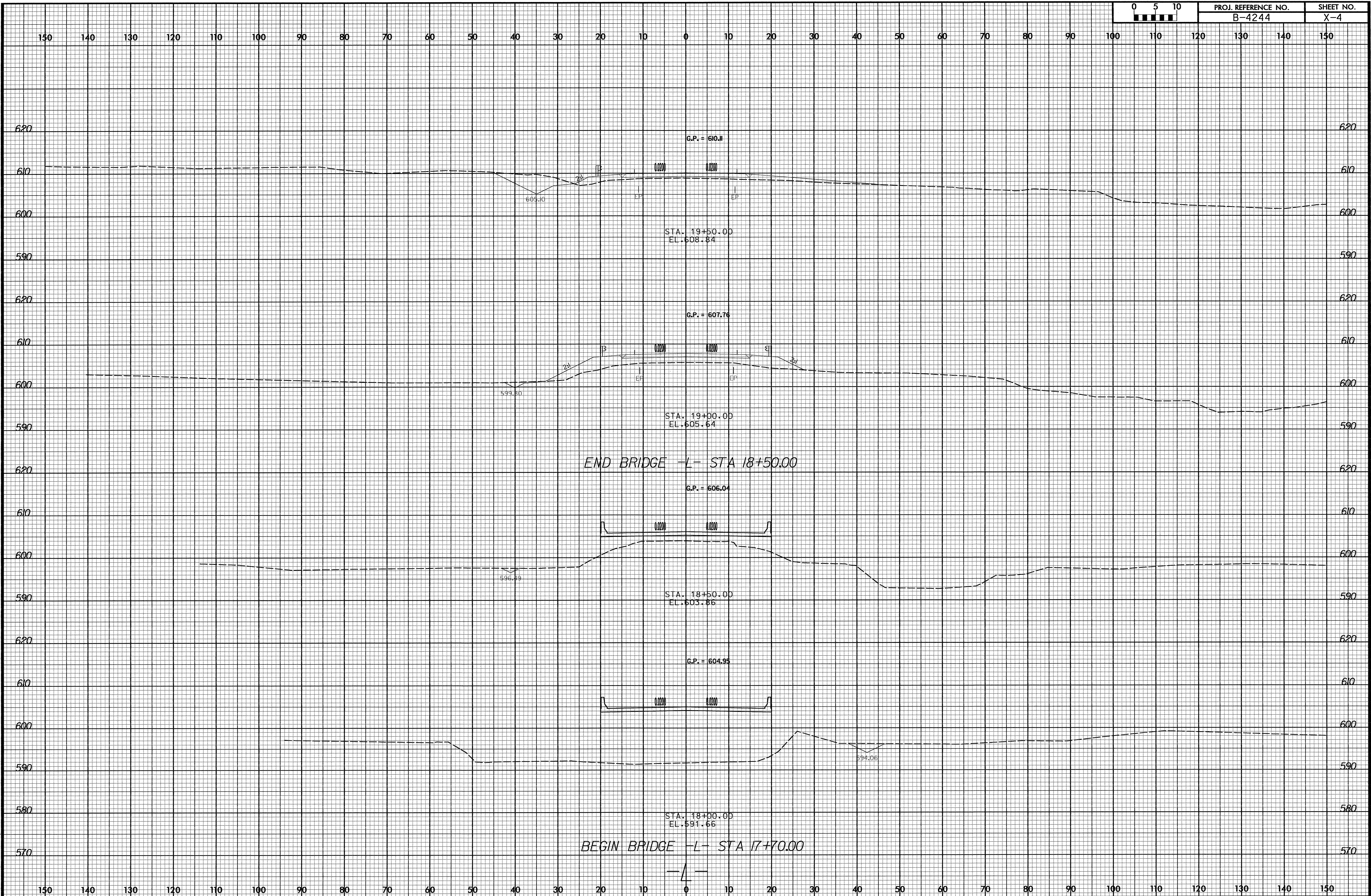

3/8/2008
R:\Roadway\Xsec\B4244_Rdy_xp1.L.dgn
K & Associates, P.C.

8/23/99

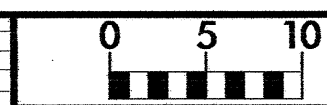

PROJ. REFERENCE NO.	SHEET NO.
B-4244	X-5

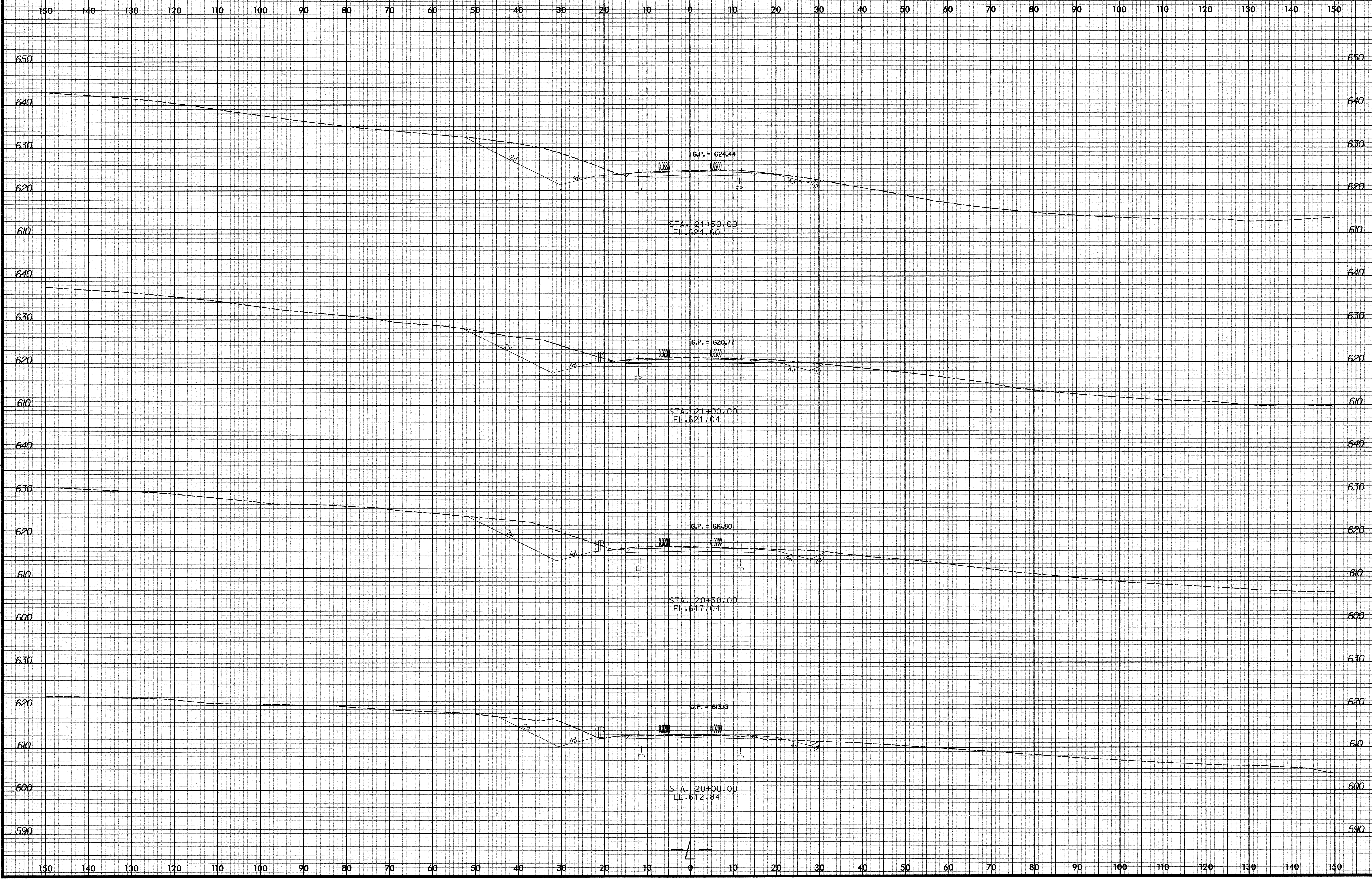

3/18/2008
 R:\Roadway\Xac\B4244_Rdy.xpl.L.dgn
 K & Associates, P.C.

150 140 130 120 110 100 90 80 70 60 50 40 30 20 10 0 10 20 30 40 50 60 70 80 90 100 110 120 130 140 150

END CONSTRUCTION -L- STA 23+20.00

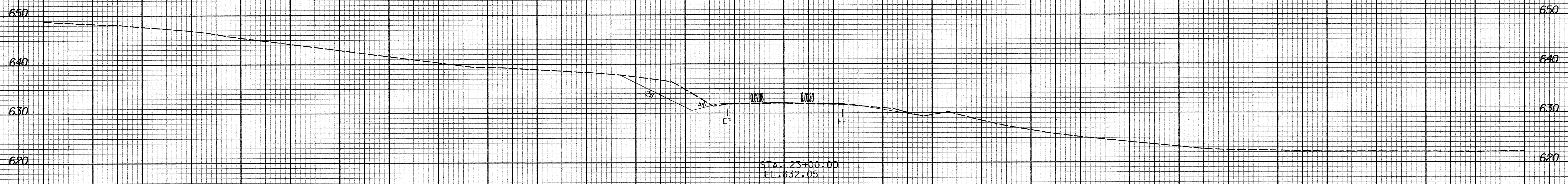

STA. 23+00.00
EL. 632.05

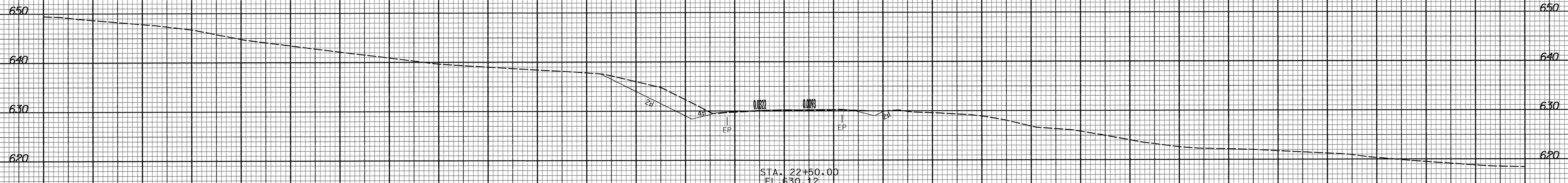

STA. 22+50.00
EL. 630.12

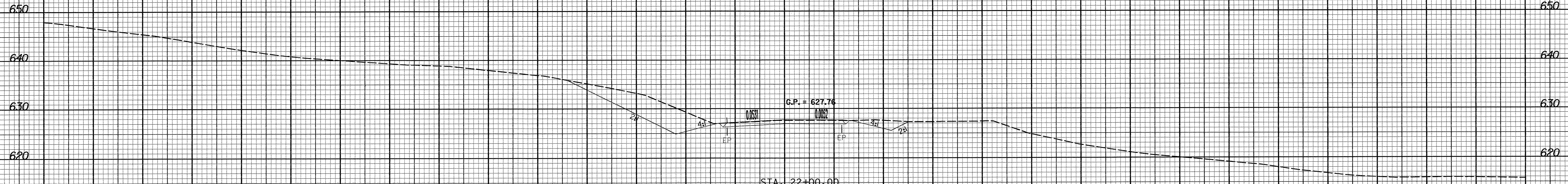

STA. 22+00.00
EL. 627.63

