CROSS–SECTION LAYOUT SHEET

ALIGNMENT	SHEET NOS.
CROSS–SECTION SUMMARY	X–1A THRU X–1B
–L–	X–2 THRU X–24
–LREV–	X–25 THRU X–45
–LPA–	X–46
–Y–	X–47
–Y2–	X–48
–Y3–	X–49
–MC2–	X–50 THRU X–51
–Y4–	X–52 THRU X–58
–Y6–	X–59 THRU X–61
–DR1–	X–62 THRU X–65
–DR2–	X–66
–Y4A–	X–67 THRU X–86

Quantities are approximate only. The Resident Engineer will recross-section the work accurately when the project is staked out. These cross-section notes will be used in computing the final quantities for which the contractor will be paid.

NOTE: EMBANKMENT COLUMN DOES NOT INCLUDE BACKFILL FOR UNDERCUT

STATE OF NORTH CAROLINA
DIVISION OF HIGHWAYS

PROJ. REFERENCE NO.	SHEET NO.
U-3601	X-1A

CROSS-SECTION SUMMARY

Station L	Uncl. Exc. (cu. yd.)	Embt (cu. yd.)
17+00.00	0	0
17+50.00	6	8
17+55.00	1	2

Station Lpa	Uncl. Exc. (cu. yd.)	Embt (cu. yd.)
10+80.00	0	0
11+00.00	18	0
11+50.00	63	0
12+00.00	73	0
12+50.00	45	0
13+00.00	16	0
13+40.00	3	0

Station Lpa	Uncl. Exc. (cu. yd.)	Embt (cu. yd.)
10+80.00	0	0
11+00.00	5	24
11+50.00	19	37
12+00.00	17	14
12+50.00	11	8
13+00.00	11	1
13+40.00	3	0

Station L	Uncl. Exc. (cu. yd.)	Embt (cu. yd.)
19+00.00	0	0
19+50.00	23	49
20+00.00	19	50
20+50.00	30	90
21+00.00	29	165
21+50.00	61	150
22+00.00	103	89
22+50.00	105	65
23+00.00	86	61
23+50.00	45	57
24+00.00	17	53
24+50.00	14	52
25+00.00	11	50
25+50.00	10	46
26+00.00	44	44
26+50.00	86	34
27+00.00	72	25
27+50.00	34	16
28+00.00	16	13
28+50.00	6	50
29+00.00	23	43
29+50.00	30	3
30+00.00	15	0
30+50.00	10	85

Station L	Uncl. Exc. (cu. yd.)	Embt (cu. yd.)
31+00.00	15	191
31+50.00	24	332
32+00.00	12	666
32+50.00	15	637
33+00.00	31	249
33+50.00	34	81
34+00.00	38	39
34+50.00	30	22
35+00.00	14	33
35+50.00	7	52
36+00.00	5	66
36+50.00	3	76
37+00.00	2	78
37+50.00	3	75
38+00.00	6	72
38+50.00	17	66
39+00.00	48	60
39+50.00	71	51
40+00.00	116	33
40+50.00	148	26
41+00.00	115	26
41+50.00	83	26
42+00.00	44	42
42+50.00	13	27
43+00.00	10	26
43+50.00	8	67
44+00.00	6	97
44+50.00	5	111
45+00.00	6	95
45+50.00	7	77
46+00.00	13	63
46+12.00	4	6

Station Y	Uncl. Exc. (cu. yd.)	Embt (cu. yd.)
10+50.00	0	0
11+00.00	169	52
11+50.00	63	18
12+00.00	46	18
12+50.00	15	9
12+61.37	1	0

Station Y2	Uncl. Exc. (cu. yd.)	Embt (cu. yd.)
10+50.00	0	0
11+00.00	9	46
11+50.00	2	14
12+00.00	3	7
12+10.00	0	0

Station L	Uncl. Exc. (cu. yd.)	Embt (cu. yd.)
47+35.00	0	0
47+50.00	10	6
48+00.00	28	22
48+50.00	20	27
49+00.00	20	23
49+50.00	21	17
50+00.00	20	18
50+50.00	20	20
51+00.00	17	24
51+50.00	12	31
52+00.00	9	59
52+50.00	6	109
53+00.00	6	163
53+50.00	8	125
54+00.00	11	43
54+50.00	10	40
55+00.00	8	50
55+50.00	9	56
56+00.00	8	71
56+50.00	7	94
57+00.00	8	116
57+50.00	11	112
58+00.00	10	84
58+50.00	11	182
59+00.00	12	206
59+50.00	10	91
60+00.00	9	71
60+50.00	11	81
61+00.00	11	104
61+50.00	9	169
62+00.00	7	194
62+50.00	5	118
63+00.00	5	46
63+18.96	2	9

Station Lrev	Uncl. Exc. (cu. yd.)	Embt (cu. yd.)
63+18.96	0	0
63+50.00	8	3
64+00.00	20	14
64+50.00	15	24
65+00.00	8	33
65+50.00	5	51
66+00.00	5	64
66+50.00	9	100
67+00.00	11	105
67+50.00	24	37
68+00.00	74	2
68+50.00	73	5
69+00.00	31	19
69+50.00	20	33
70+00.00	10	46

Station Lrev	Uncl. Exc. (cu. yd.)	Embt (cu. yd.)
70+50.00	5	53
71+00.00	5	42
71+50.00	12	26
72+00.00	18	15
72+50.00	13	12
73+00.00	8	18
73+50.00	24	22
74+00.00	49	18
74+50.00	68	16
75+00.00	71	16
75+50.00	42	19
76+00.00	21	28
76+50.00	21	42
77+00.00	25	46

Station Lrev	Uncl. Exc. (cu. yd.)	Embt (cu. yd.)
77+00.00	0	0
77+50.00	33	40
78+00.00	41	66
78+50.00	47	66
79+00.00	51	33
79+50.00	51	19
80+00.00	39	33
80+50.00	21	129
81+00.00	14	155
81+50.00	14	243
82+00.00	20	372
82+50.00	27	323
83+00.00	27	293
83+50.00	25	345
84+00.00	23	550
84+50.00	21	540
85+00.00	18	356
85+50.00	15	295
86+00.00	10	221
86+50.00	7	120
87+00.00	13	38
87+50.00	159	26
88+00.00	324	9
88+50.00	345	1
89+00.00	330	2
89+50.00	170	28
90+00.00	13	48
90+50.00	5	38
91+00.00	10	36
91+50.00	29	41
92+00.00	53	35
92+50.00	67	22
93+00.00	35	119
93+50.00	0	255
94+00.00	1	328

Station Lrev	Uncl. Exc. (cu. yd.)	Embt (cu. yd.)
94+50.00	66	182
95+00.00	83	1
95+50.00	24	24
96+00.00	16	132
96+50.00	38	185

Station Y3	Uncl. Exc. (cu. yd.)	Embt (cu. yd.)
10+90.00	0	0
11+00.00	0	70
11+50.00	0	246
12+00.00	19	80
12+50.00	19	10

Station Y4A	Uncl. Exc. (cu. yd.)	Embt (cu. yd.)
10+50.00	0	0
11+00.00	16	0
11+50.00	18	11
12+00.00	14	18
12+50.00	197	43
13+00.00	332	89
13+50.00	306	221
14+00.00	243	207
14+50.00	74	309
15+00.00	135	599
15+50.00	416	667
16+00.00	805	571
16+50.00	922	570
17+00.00	698	524
17+56.00	551	499

Station Y4A	Uncl. Exc. (cu. yd.)	Embt (cu. yd.)
18+26.00	0	0
18+50.00	58	0
19+00.00	263	8
19+50.00	263	0
20+00.00	60	0

Station Y4	Uncl. Exc. (cu. yd.)	Embt (cu. yd.)
10+85.00	0	0
11+00.00	0	1196
11+50.00	0	1329
12+00.00	4	2157
12+50.00	9	2107
13+00.00	34	691
13+50.00	128	10

Station Y4	Uncl. Exc. (cu. yd.)	Embt (cu. yd.)
14+00.00	98	0

Station Lrev	Uncl. Exc. (cu. yd.)	Embt (cu. yd.)
97+80.00	0	0
98+00.00	29	3
98+50.00	64	4
99+00.00	40	6
99+50.00	30	6
100+00.00	57	0
100+50.00	97	0
101+00.00	119	0
101+50.00	119	0
102+00.00	125	0
102+50.00	161	0
103+00.00	94	0

Station L	Uncl. Exc. (cu. yd.)	Embt (cu. yd.)
17+50.00	0	0
18+00.00	4	11
18+50.00	22	80
19+00.00	28	104
19+50.00	12	55
20+00.00	5	44
20+50.00	6	46
21+00.00	6	58
21+50.00	5	83
22+00.00	4	148
22+50.00	3	245
23+00.00	4	313
23+50.00	5	368
24+00.00	5	393
24+50.00	6	486
25+00.00	7	501
25+50.00	11	476
26+00.00	15	552
26+50.00	11	612
27+00.00	4	678
27+50.00	2	674
28+00.00	2	755
28+50.00	1	739
29+00.00	1	390
29+50.00	24	83
30+00.00	65	1
30+50.00	67	7
31+00.00	48	16
31+50.00	37	63
32+00.00	19	135
32+50.00	23	123
33+00.00	42	55

Quantities are approximate only. The Resident Engineer will recross-section the work accurately when the project is staked out. These cross-section notes will be used in computing the final quantities for which the contractor will be paid.

NOTE: EMBANKMENT COLUMN DOES NOT INCLUDE BACKFILL FOR UNDERCUT

PROJ. REFERENCE NO.	SHEET NO.
U-3601	X-1B

STATE OF NORTH CAROLINA
DIVISION OF HIGHWAYS

CROSS-SECTION SUMMARY

Station L	Uncl. Exc. (cu. yd.)	Embt (cu. yd.)
33+50.00	41	22
34+00.00	22	35
34+50.00	23	59
35+00.00	36	75
35+50.00	57	67
36+00.00	102	38
36+50.00	202	25
37+00.00	309	23
37+50.00	206	23
38+00.00	35	153
38+50.00	0	465
39+00.00	0	751
39+50.00	0	883
40+00.00	0	814
40+50.00	0	581
41+00.00	7	354
41+50.00	25	184
42+00.00	110	61
42+50.00	195	9
43+00.00	218	1
43+50.00	188	3
44+00.00	125	6
44+50.00	69	15
45+00.00	22	59
45+50.00	7	85
46+00.00	4	262
46+50.00	4	463
47+00.00	7	714
47+50.00	5	999
48+00.00	1	854

Station L	Uncl. Exc. (cu. yd.)	Embt (cu. yd.)
48+00.00	0	0
48+50.00	1	566
49+00.00	2	410
49+50.00	2	213
50+00.00	96	40
50+50.00	186	2
51+00.00	187	0
51+50.00	220	6
52+00.00	237	13
52+50.00	175	16
53+00.00	61	47
53+50.00	1	205
54+00.00	0	482
54+50.00	0	693
55+00.00	0	898
55+50.00	0	1167
56+00.00	0	1329
56+50.00	0	1285
57+00.00	0	1055

Station L	Uncl. Exc. (cu. yd.)	Embt (cu. yd.)
57+50.00	0	765
58+00.00	0	538
58+50.00	0	294
59+00.00	14	84
59+50.00	45	26
60+00.00	89	15
60+50.00	130	14
61+00.00	198	14
61+50.00	289	13
62+00.00	391	14
62+50.00	526	16
63+00.00	557	16
63+18.96	197	6

Station Dr1	Uncl. Exc. (cu. yd.)	Embt (cu. yd.)
10+75.00	0	0
11+00.00	0	651
11+25.00	0	707
11+50.00	0	711
11+75.00	0	691
12+00.00	0	685
12+25.00	0	556
12+50.00	0	399
12+75.00	0	301
13+00.00	0	219
13+25.00	0	155
13+50.00	2	103
13+75.00	6	61
14+00.00	13	26
14+25.00	30	6
14+50.00	53	0
14+75.00	49	0
14+90.36	10	0

Station Lrev	Uncl. Exc. (cu. yd.)	Embt (cu. yd.)
63+18.96	0	0
64+00.00	805	16
64+50.00	468	3
65+00.00	437	2
65+50.00	351	3
66+00.00	248	2
66+50.00	224	1
67+00.00	241	2
67+50.00	172	2
68+00.00	69	12
68+50.00	22	54
69+00.00	7	165
69+50.00	0	232
70+00.00	0	382

Station Lrev	Uncl. Exc. (cu. yd.)	Embt (cu. yd.)
70+50.00	0	700
71+00.00	0	846
71+50.00	0	884
72+00.00	0	912
72+50.00	0	862
73+00.00	0	705
73+50.00	3	391
74+00.00	7	178
74+50.00	22	117
75+00.00	50	69
75+50.00	87	41
76+00.00	145	26
76+50.00	187	17
77+00.00	189	13
77+50.00	183	13
78+00.00	173	11

Station Dr2	Uncl. Exc. (cu. yd.)	Embt (cu. yd.)
10+50.00	0	0
11+00.00	171	0
11+50.00	273	0
12+00.00	366	0
12+50.00	227	0
12+80.00	29	0

Station Lrev	Uncl. Exc. (cu. yd.)	Embt (cu. yd.)
78+00.00	0	0
78+50.00	157	8
79+00.00	137	7
79+50.00	124	8
80+00.00	109	6
80+50.00	151	2
81+00.00	155	0
81+50.00	58	37
82+00.00	12	255
82+50.00	11	460
83+00.00	11	561
83+50.00	11	726
84+00.00	10	831
84+50.00	7	862
85+00.00	5	824
85+50.00	6	693
86+00.00	7	526
86+50.00	12	344
87+00.00	31	208
87+50.00	38	144
88+00.00	23	62
88+50.00	83	0
89+00.00	125	2

Station Lrev	Uncl. Exc. (cu. yd.)	Embt (cu. yd.)
89+50.00	69	5
90+00.00	26	9
90+50.00	15	12
91+00.00	17	21
91+50.00	16	32
92+00.00	14	31
92+50.00	25	16
93+00.00	38	3
93+50.00	38	1
94+00.00	28	1
94+50.00	64	1
95+00.00	63	2
95+50.00	16	3
96+00.00	25	1

Station Y6	Uncl. Exc. (cu. yd.)	Embt (cu. yd.)
10+75.00	0	0
11+00.00	1	32
11+25.00	0	38
11+50.00	1	28
12+00.00	2	15

Station Y6	Uncl. Exc. (cu. yd.)	Embt (cu. yd.)
10+75.00	0	0
11+00.00	0	73
11+25.00	0	57
11+50.00	1	34
12+00.00	2	21

Station Lrev	Uncl. Exc. (cu. yd.)	Embt (cu. yd.)
97+86.00	0	0
98+00.00	0	73
98+50.00	0	244
99+00.00	0	268
99+50.00	0	353
100+00.00	0	304
100+50.00	0	143
100+70.00	0	14

Station Mc2	Uncl. Exc. (cu. yd.)	Embt (cu. yd.)
10+50.00	0	0
10+75.00	3	2
11+00.00	16	7
11+25.00	26	28
11+50.00	30	68
11+75.00	47	99
12+00.00	61	93
12+25.00	68	42
12+50.00	36	3

8/23/99

0 5 10	PROJ. REFERENCE NO.	SHEET NO.
	U-3601	X-2

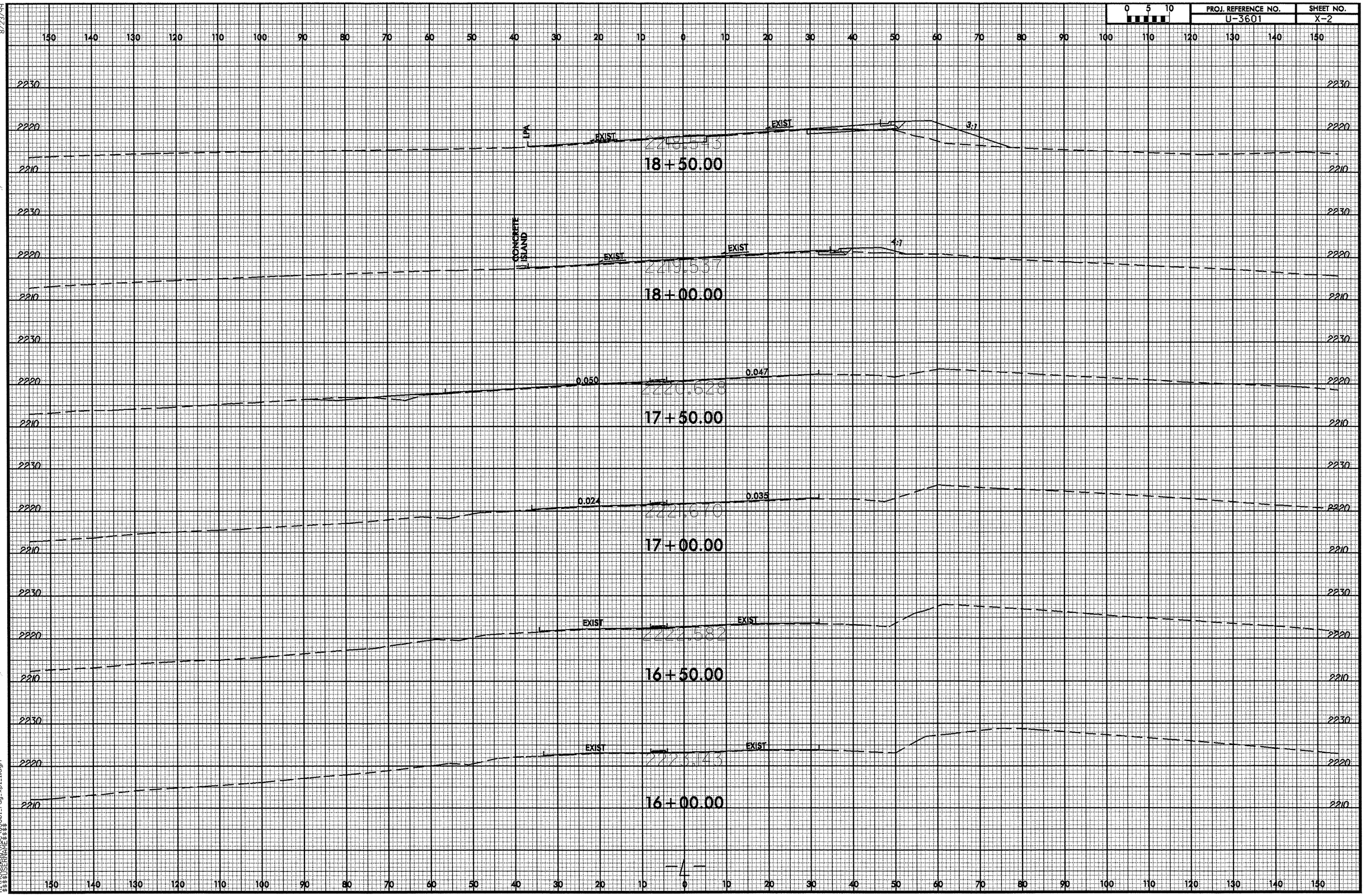

06-MAR-2008 15:17
R:\Roadway\SGC\u3601_rdy_xpl1.dgn
$$$$USERNAME$$$$

PROJ. REFERENCE NO.	SHEET NO.
U-3601	X-3

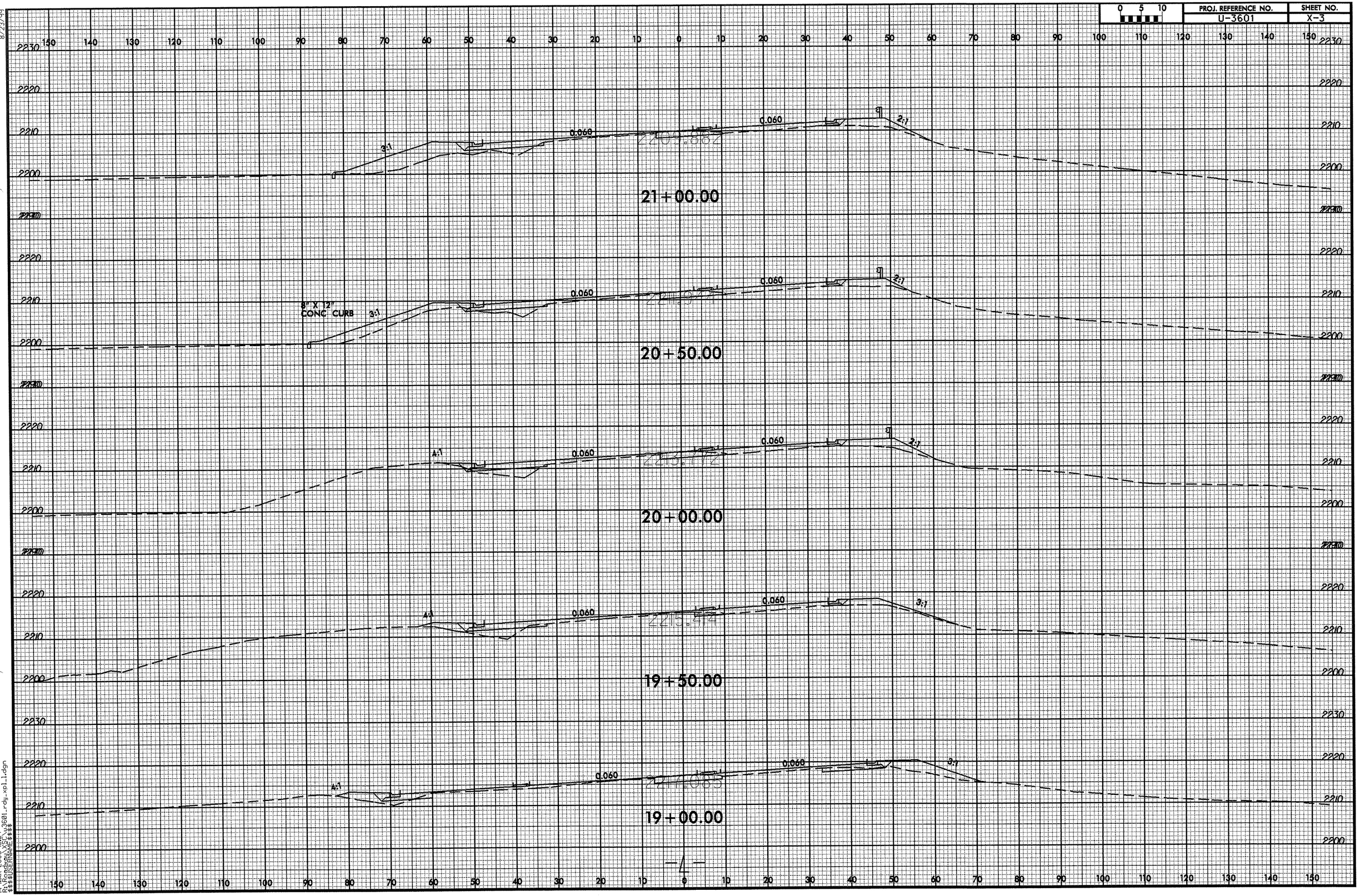

8/23/99
14-MAR-2008 15:24
R:\Roadway\Proj\u3601_rdy_xpl_1.dgn
$$$$USERNAME$$$$

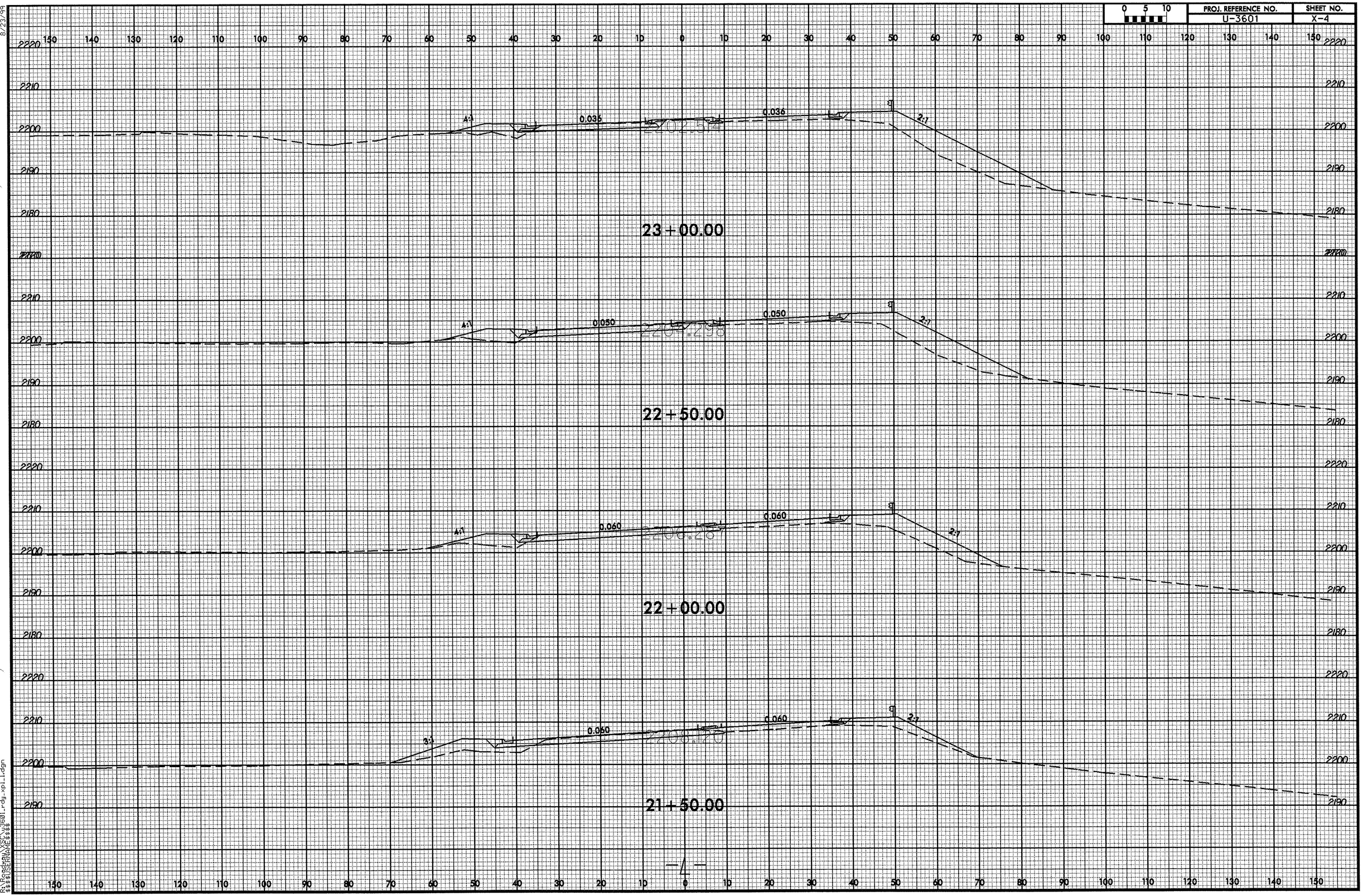

8/23/99

06-MAR-2008 15:17
R:\Roadway\XSC\u3601_rdy_xpl_1.dgn
$$$$USERNAME$$$$

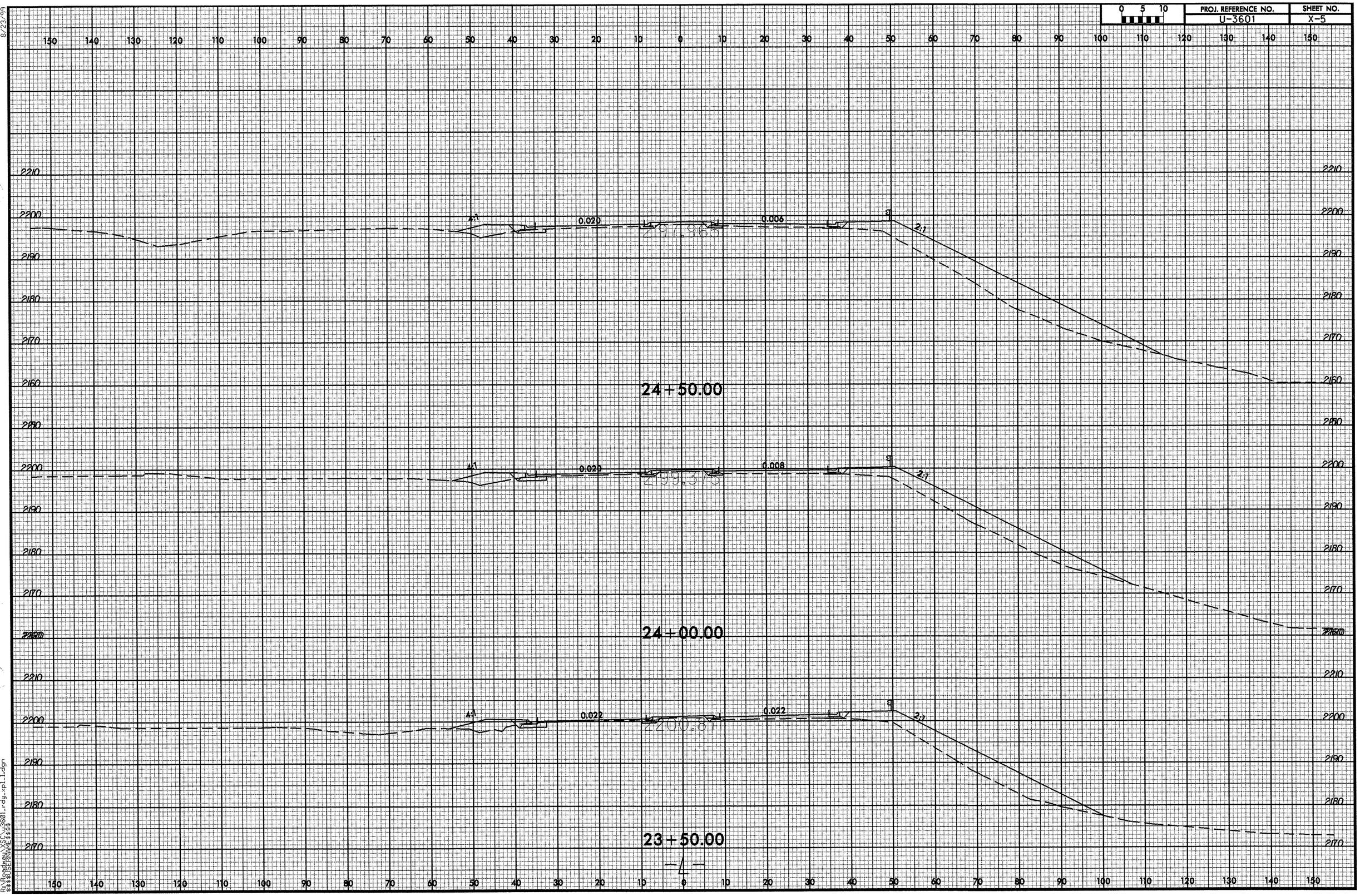

8/23/99

06-MAR-2008 15:17
R:\Roadway\SC\u3601_rdy_xpl_1.dgn
$$$$USERNAME$$$$

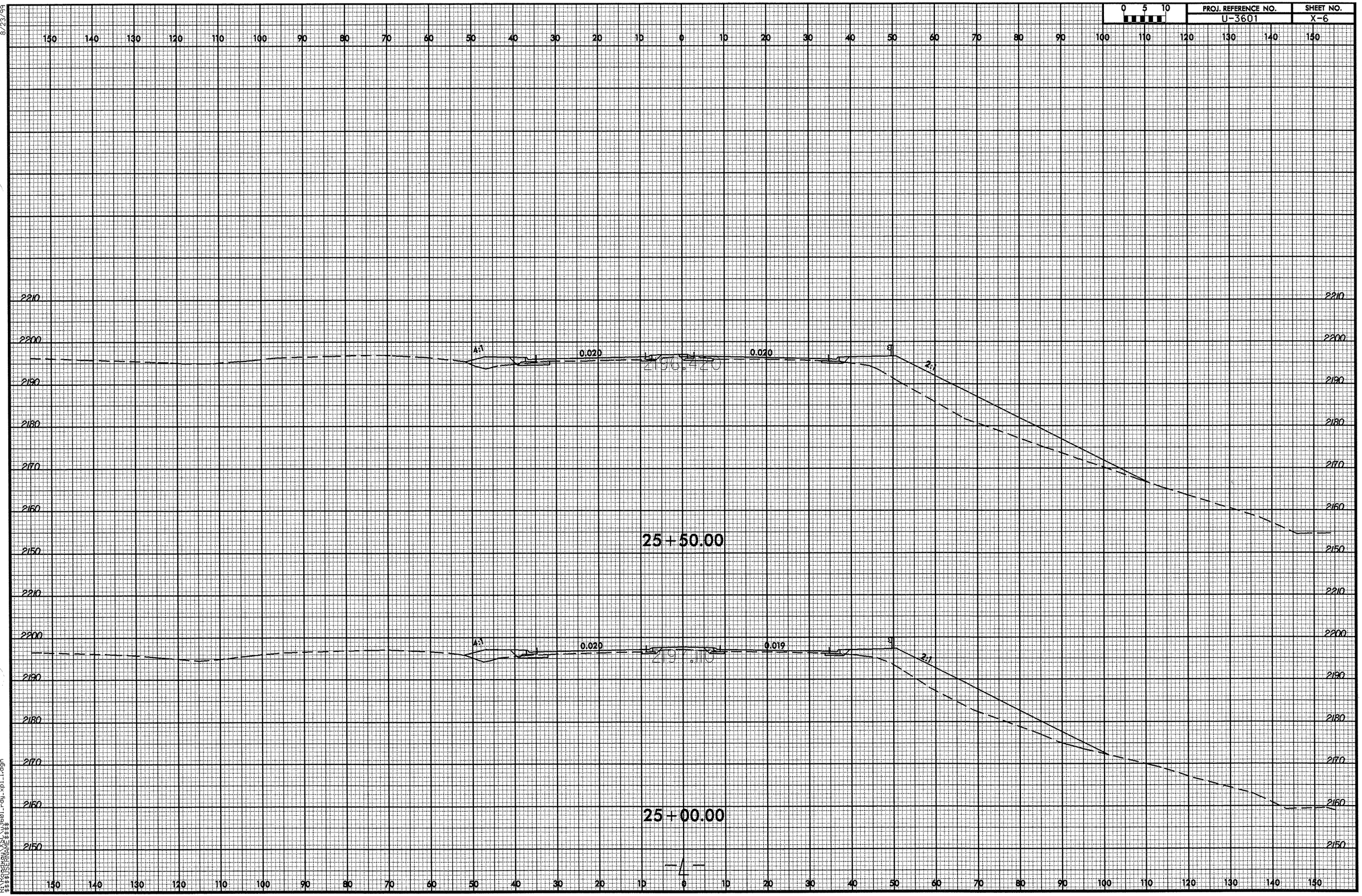

8/23/99

06-MAR-2008 15:17
R:\Roadway\SC\u3601_rdy_xpl_1.dgn
$$$$USERNAME$$$$

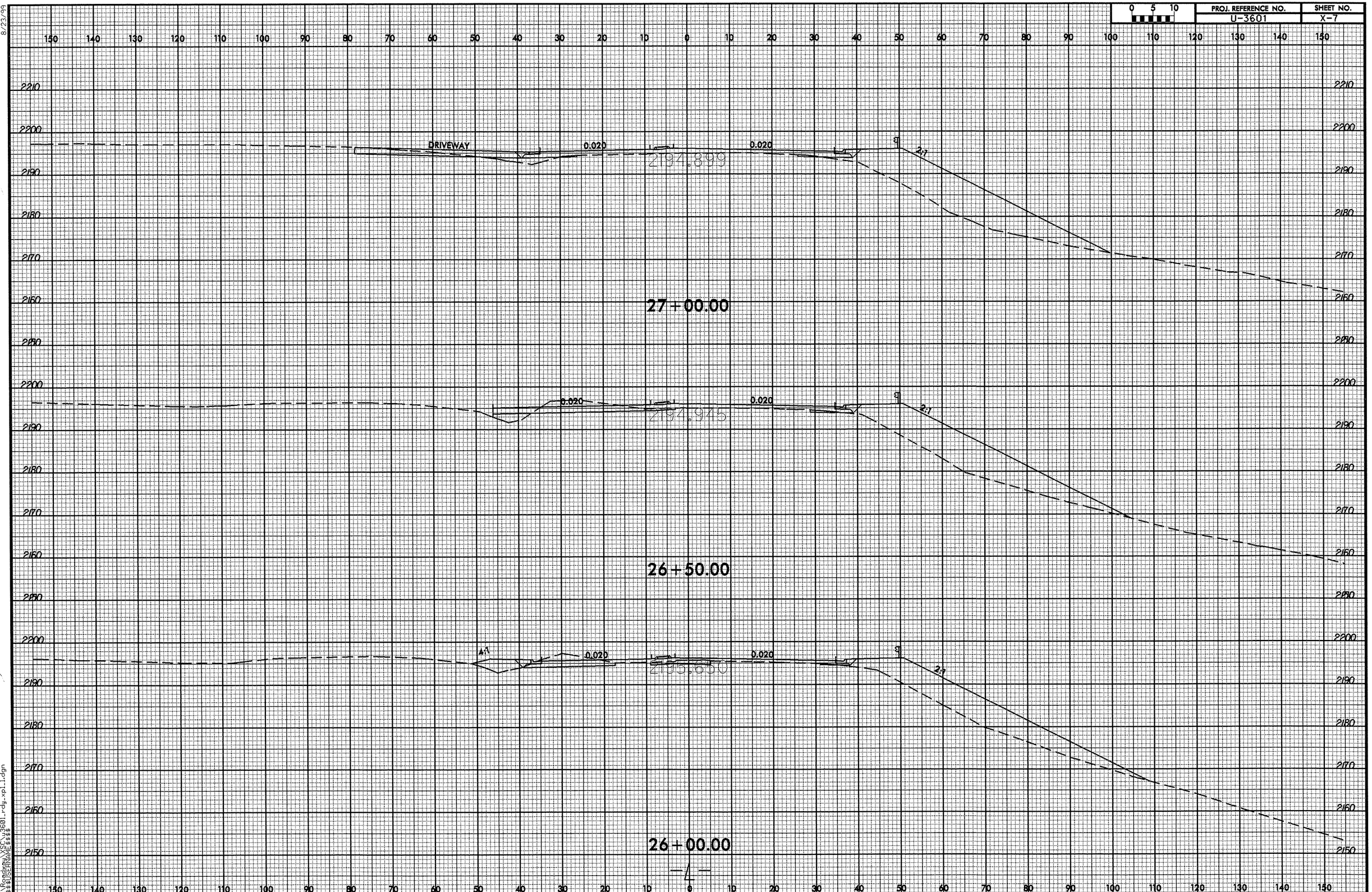

8/23/99

06-MAR-2008 15:17
R:\Roadway\XSC\u3601_rdy_xpl_1.dgn
$$$$USERNAME$$$$

8/23/99

0 5 10	PROJ. REFERENCE NO.	SHEET NO.
	U-3601	X-8

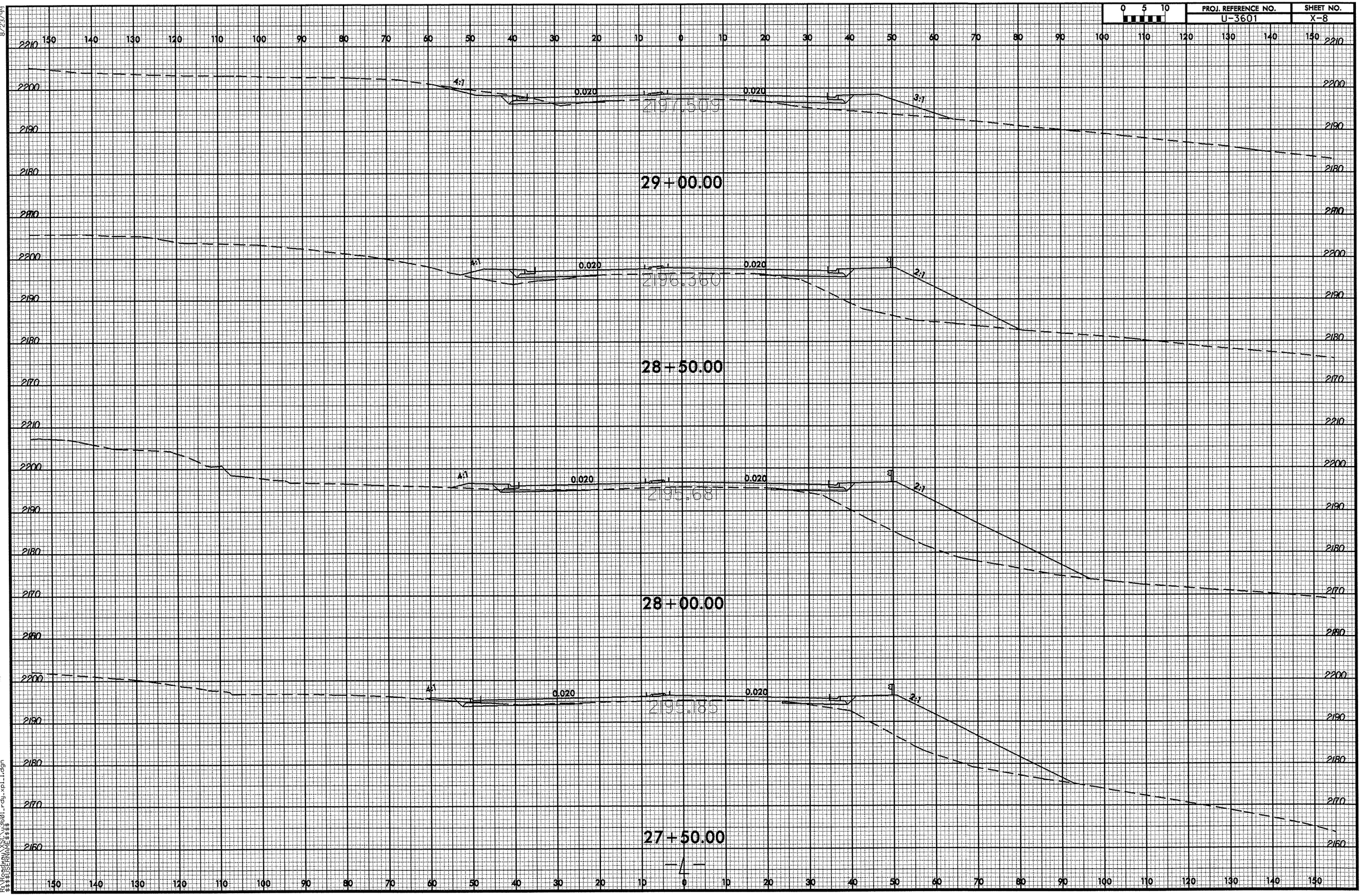

06-MAR-2008 15:17
R:\Roadway\SC\u3601_rdy_xpl1.dgn
$$$$USERNAME$$$$

8/23/99

0 5 10	PROJ. REFERENCE NO.	SHEET NO.
	U-3601	X-9

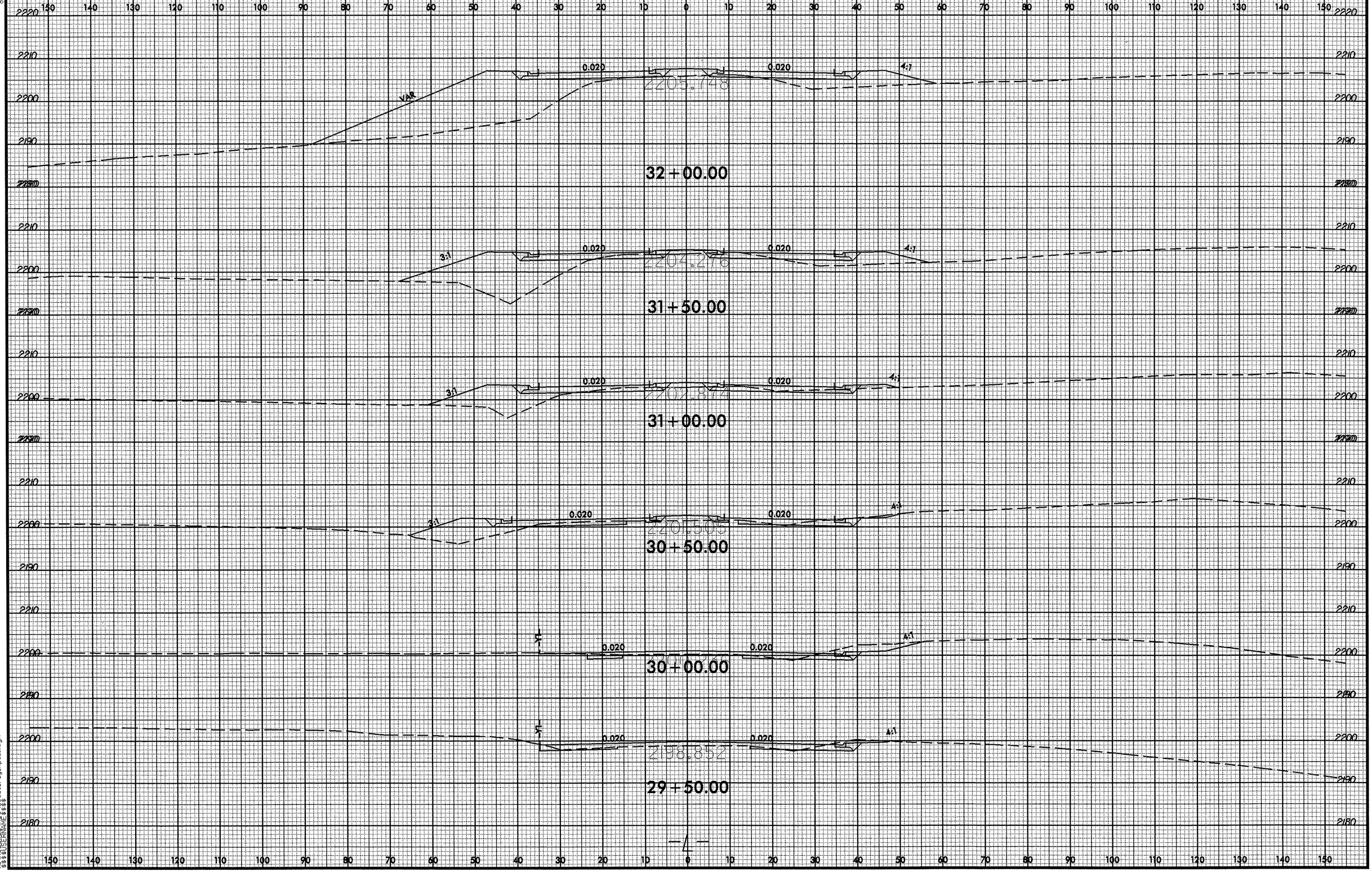

06-MAR-2008 15:17
R:\Roadway\SC\u3601_rdy_xpl1.dgn
$$$$USERNAME$$$$

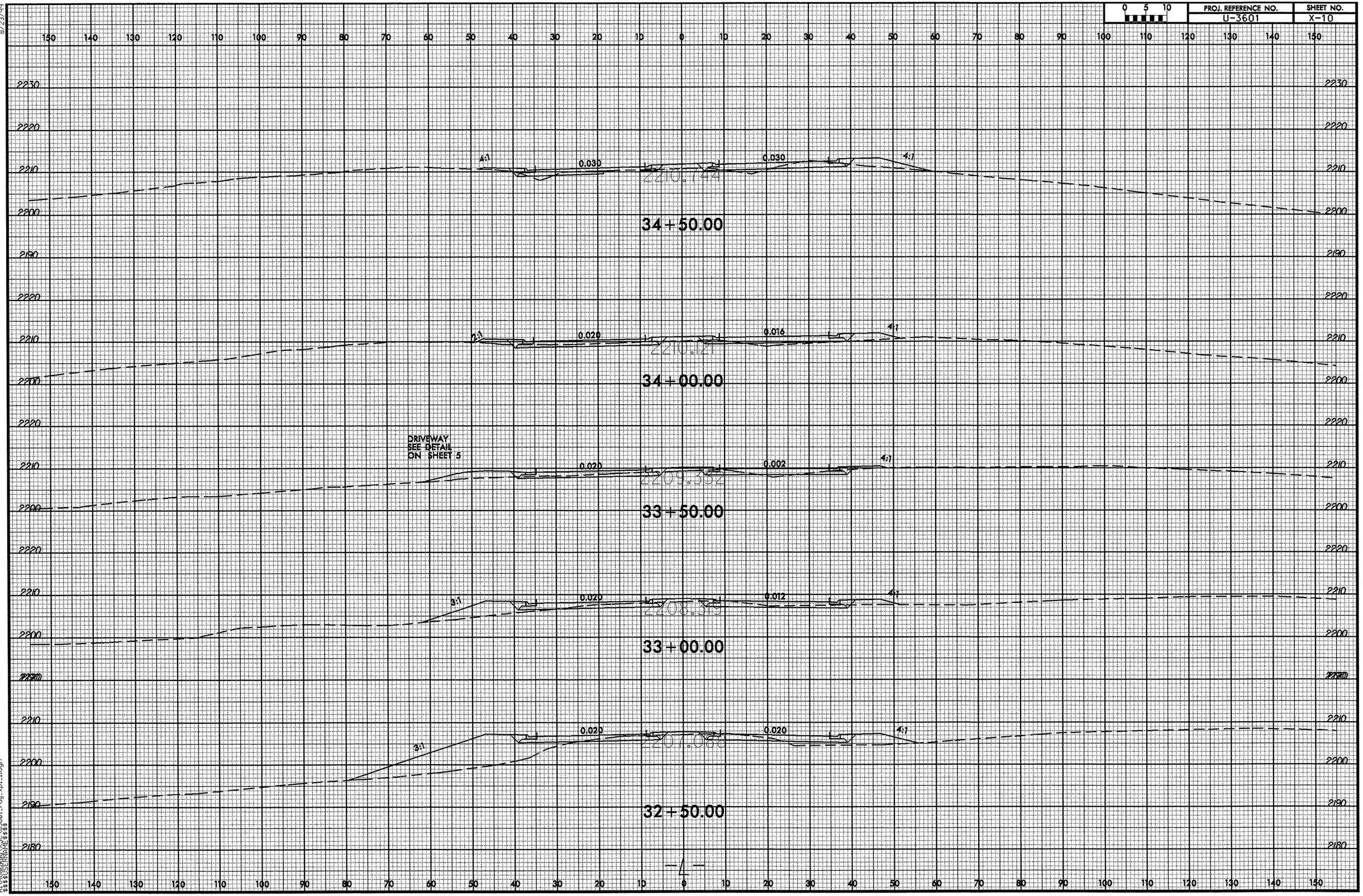

8/23/99
06-MAR-2008 15:17
R:\Roadway\X\SC\u3601_rdy_xpl_1.dgn
$$$$USERNAME$$$$

0 5 10	PROJ. REFERENCE NO.	SHEET NO.
	U-3601	X-11

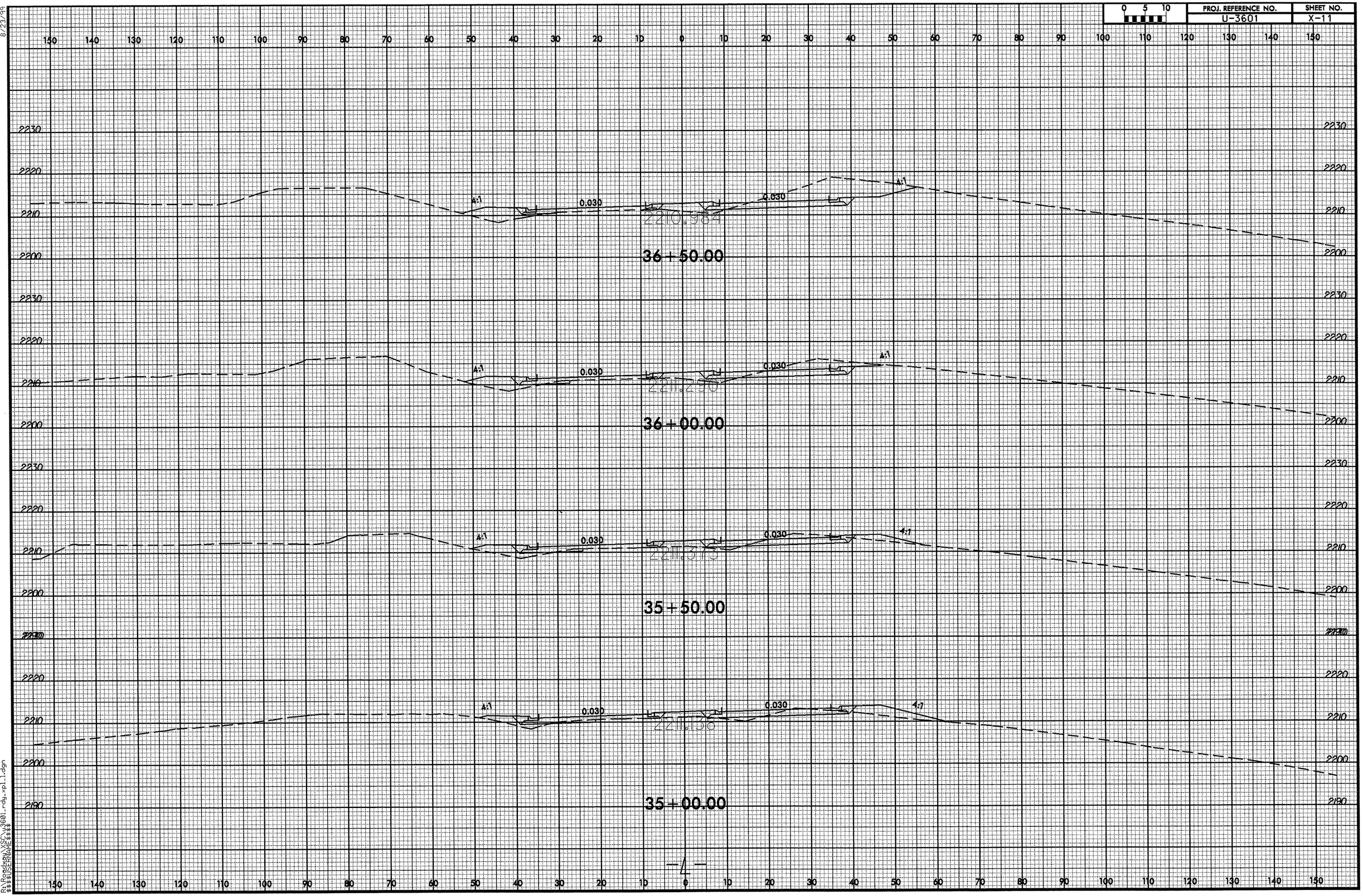

8/23/99

06-MAR-2008 15:17
R:\Roadway\SCL\u3601_rdy_xpl_1.dgn
$$$$USERNAME$$$$

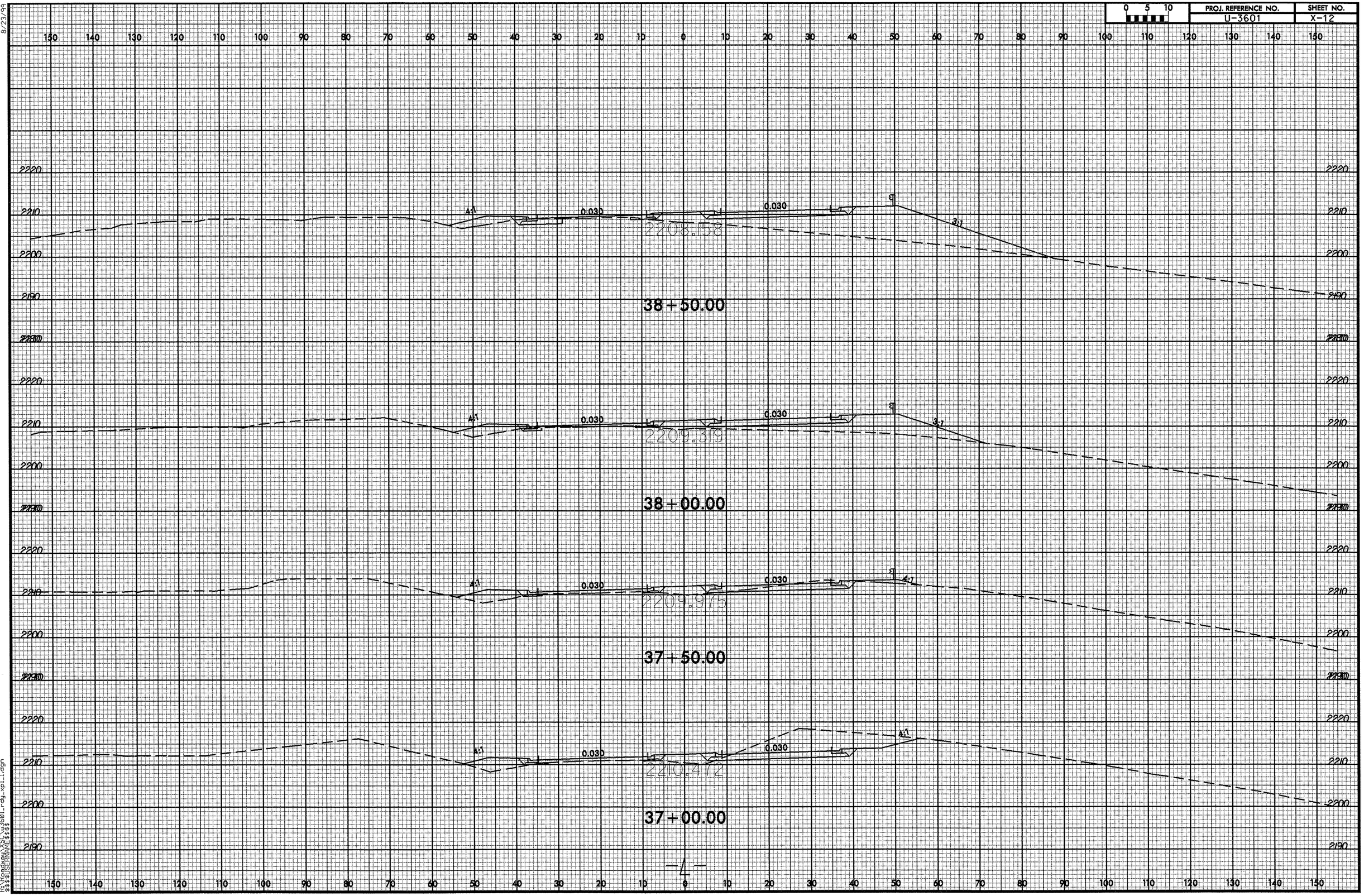

8/23/99

06-MAR-2008 15:17
R:\Roadway\XSC\u3601_rdy_xpl_1.dgn
$$$$USERNAME$$$$

0 5 10	PROJ. REFERENCE NO.	SHEET NO.
	U-3601	X-13

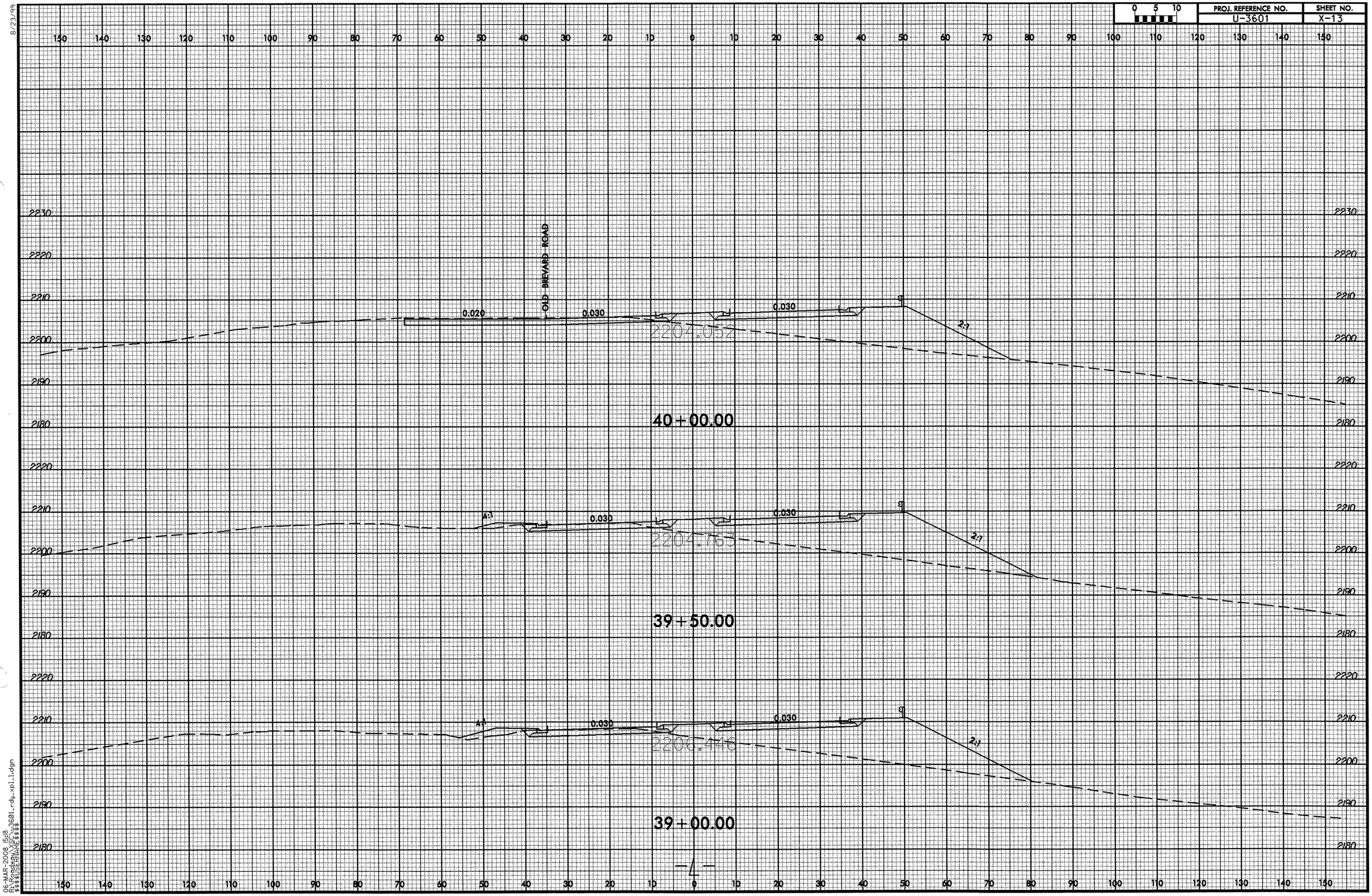

8/23/99

06-MAR-2008 15:18
R:\Roadway\SC\u3601_rdy_xpl_1.dgn
$$$$USERNAME$$$$

8/23/99

0 5 10	PROJ. REFERENCE NO.	SHEET NO.
	U-3601	X-14

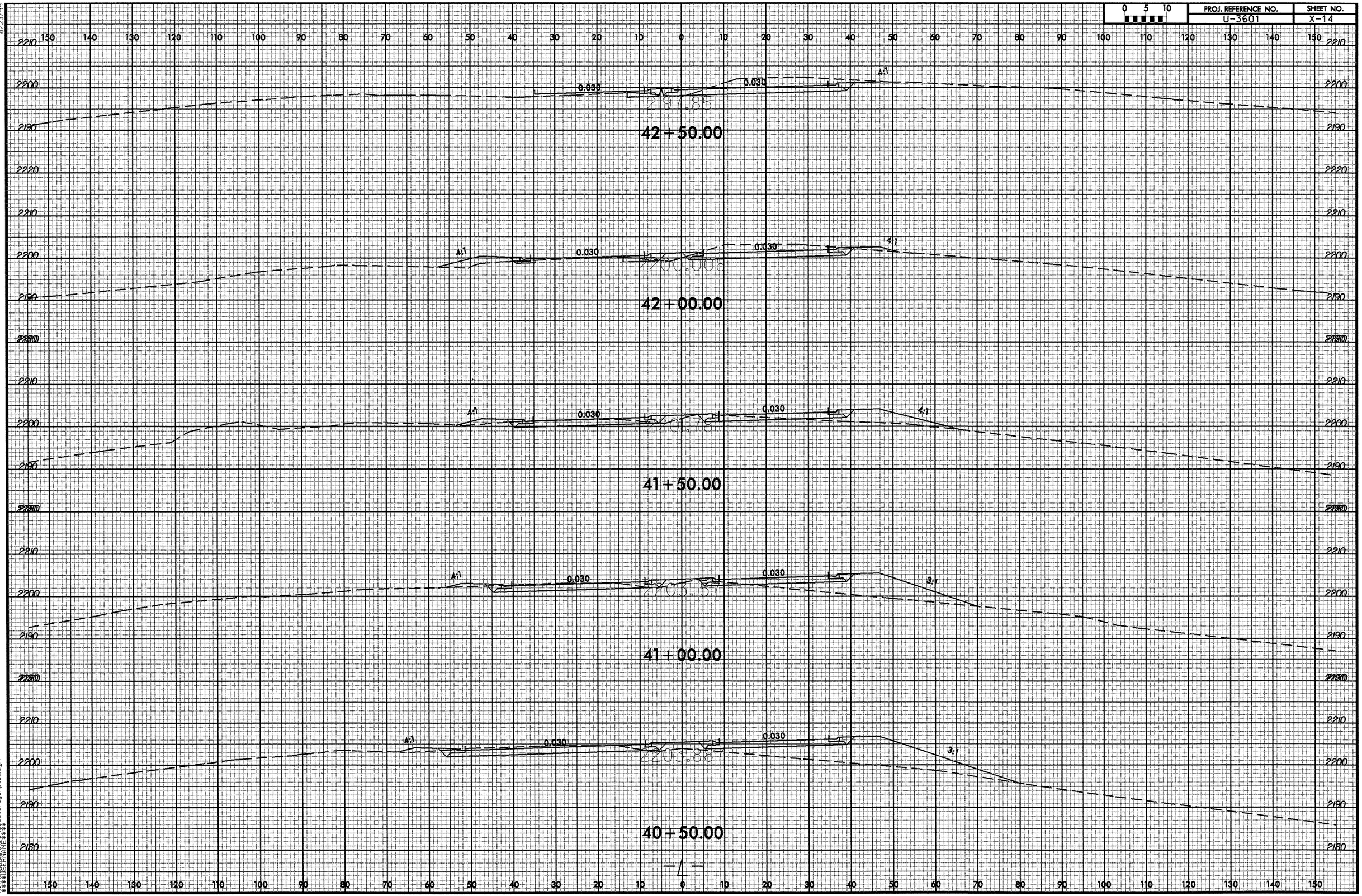

06-MAR-2008 15:18
R:\Roadway\SCU\u3601_rdy_xpl_1.dgn
$$$$USERNAME$$$$

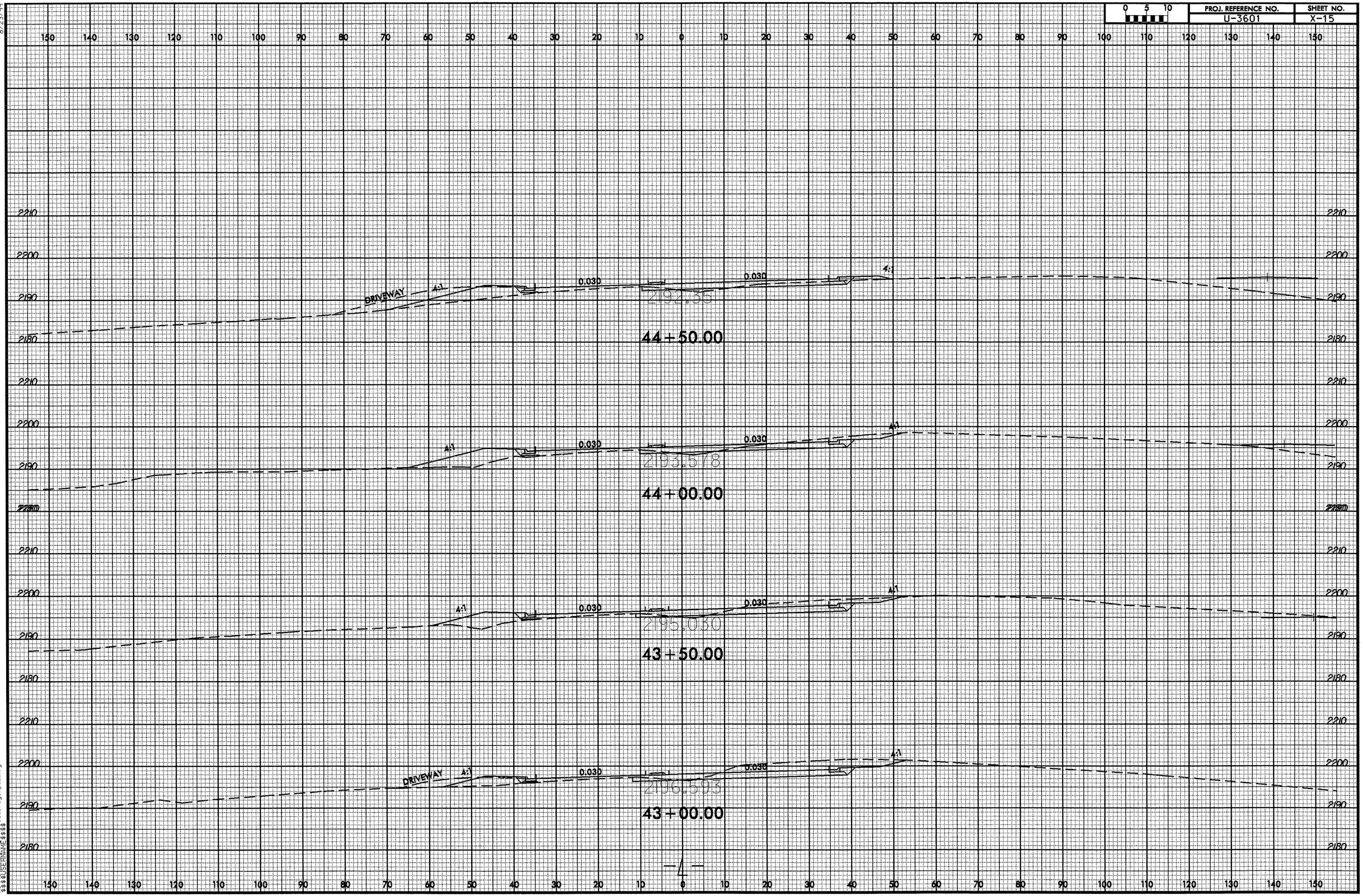

8/23/99
06-MAR-2008 15:18
R:\Roadway\XSC\u3601_rdg_xpl_1.dgn
$$$$USERNAME$$$$

8/23/99

0 5 10	PROJ. REFERENCE NO.	SHEET NO.
	U-3601	X-16

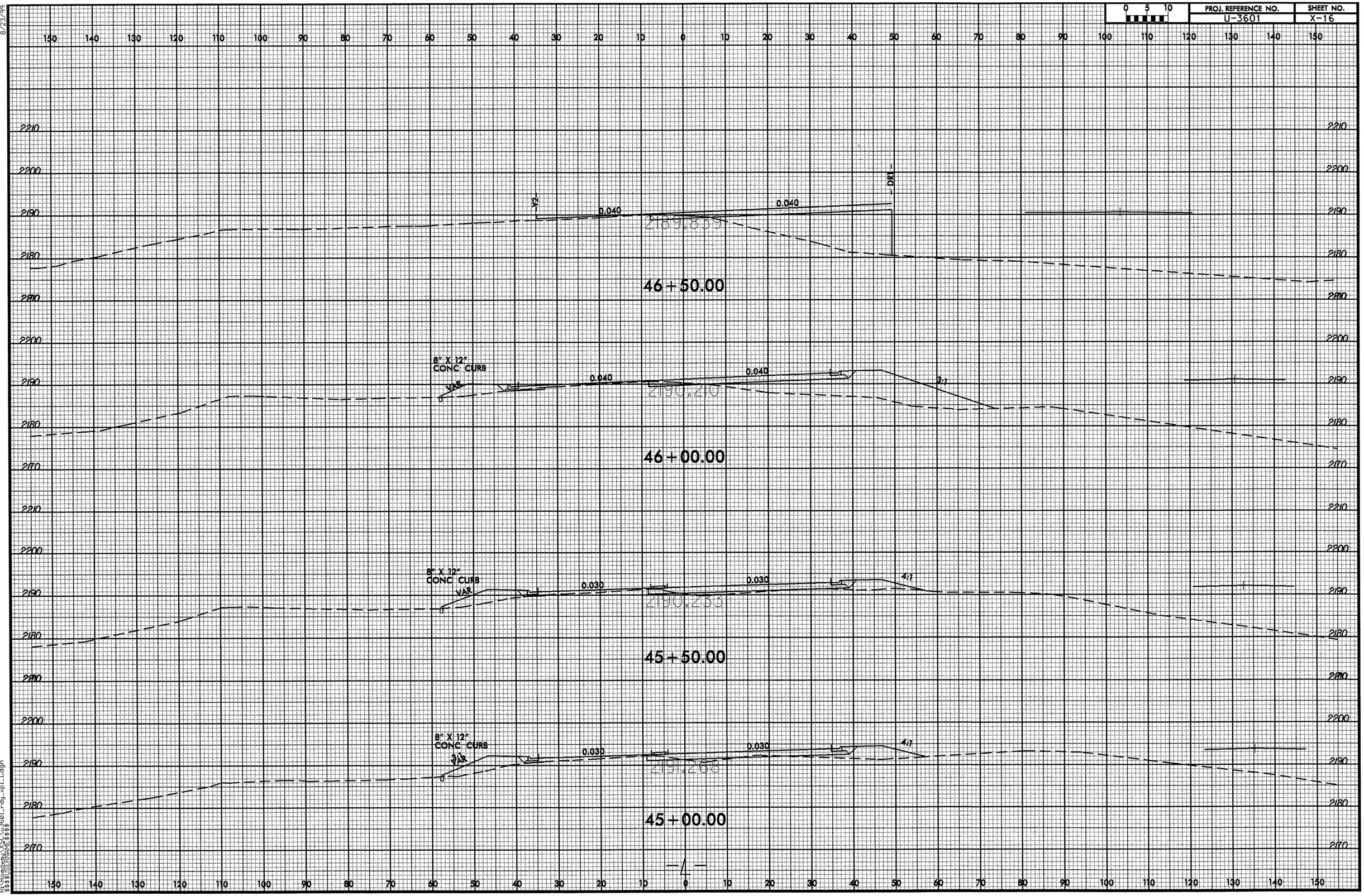

06-MAR-2008 15:18
R:\Roadway\XSC\u3601_rdy_xpl_1.dgn
$$$$USERNAME$$$$

8/23/99

0 5 10	PROJ. REFERENCE NO.	SHEET NO.
	U-3601	X-17

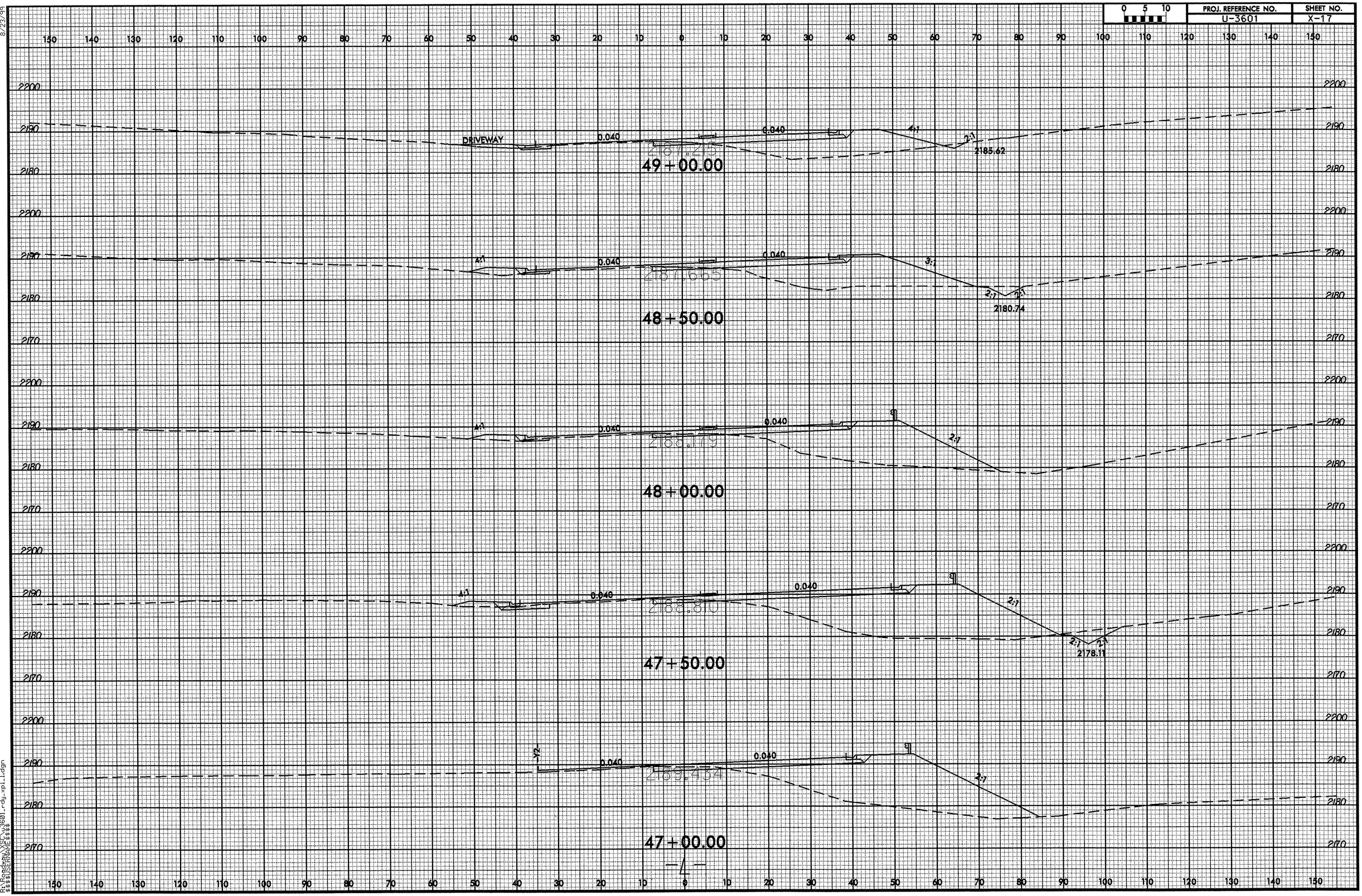

-L-

06-MAR-2008 15:18
R:\Roadway\SC\u3601_rdy_xpl_1.dgn
$$$$USERNAME$$$$

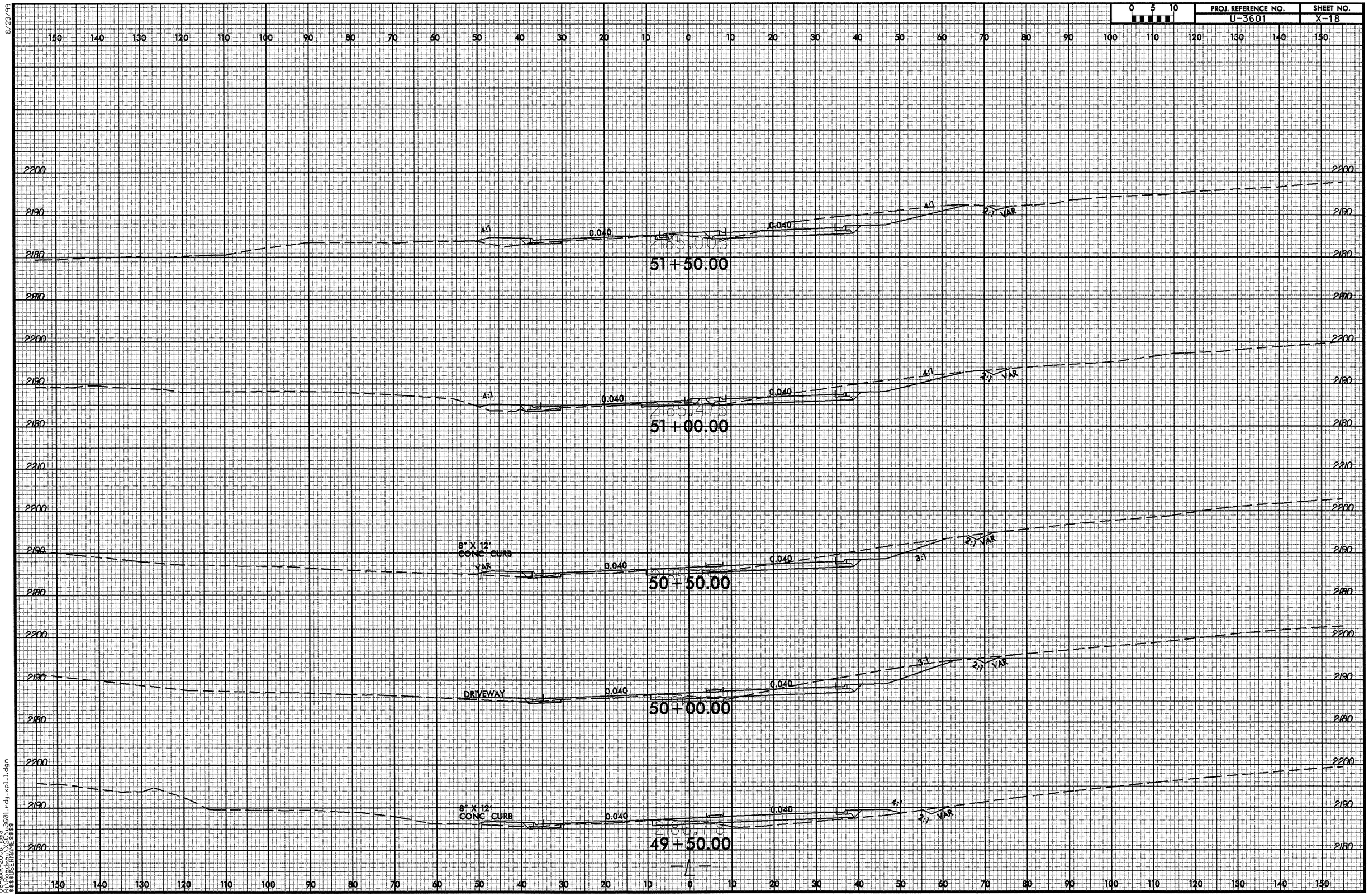

06-MAR-2008 15:18
R:\Roadway\SC\u3601_rdy_xpl_1.dgn
$$$$USERNAME$$$$

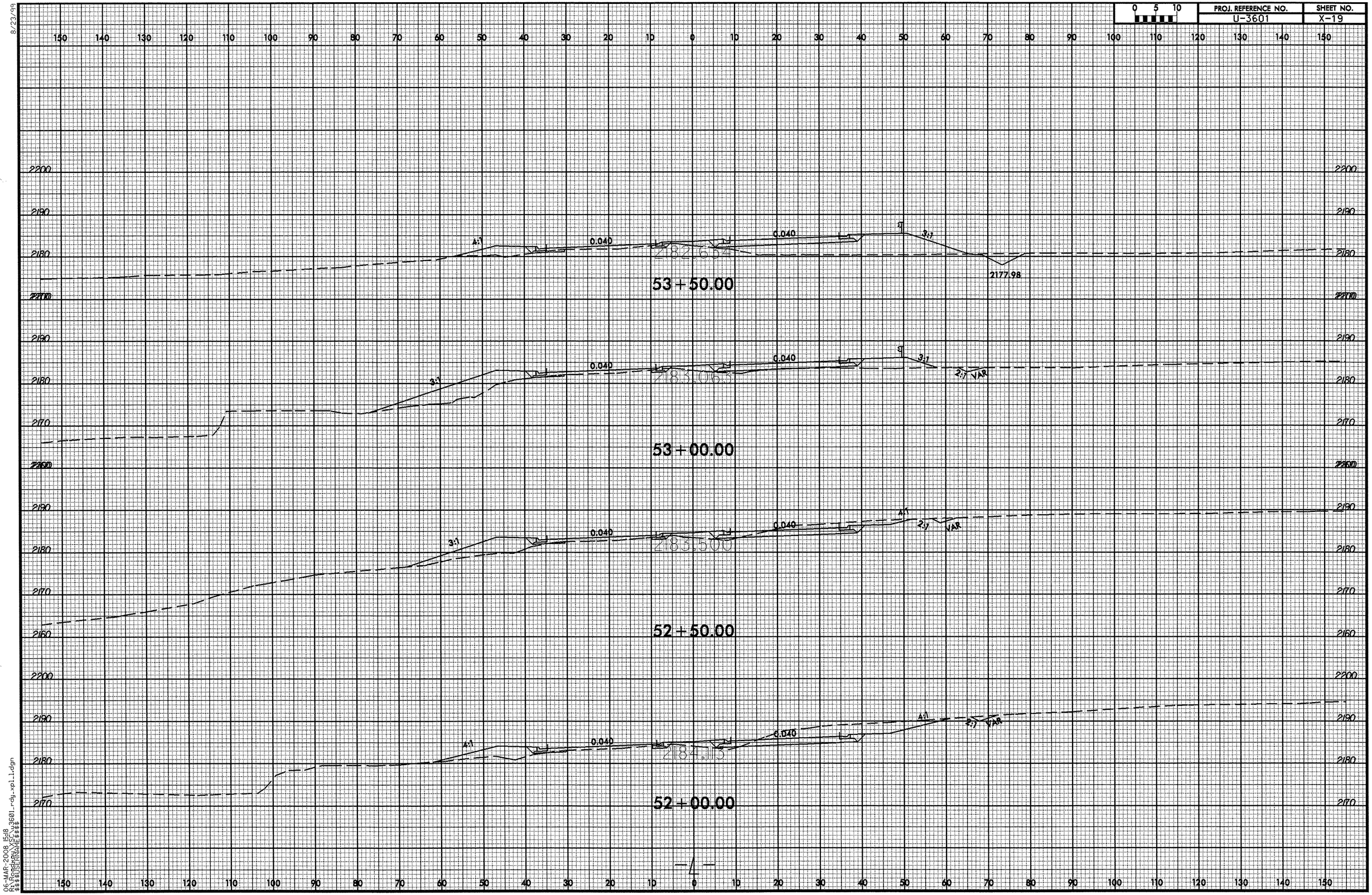

8/23/99
06-MAR-2008 15:18
R:\Roadway\SE\u3601_rdy_xpl1.dgn
$$$$USERNAME$$$$

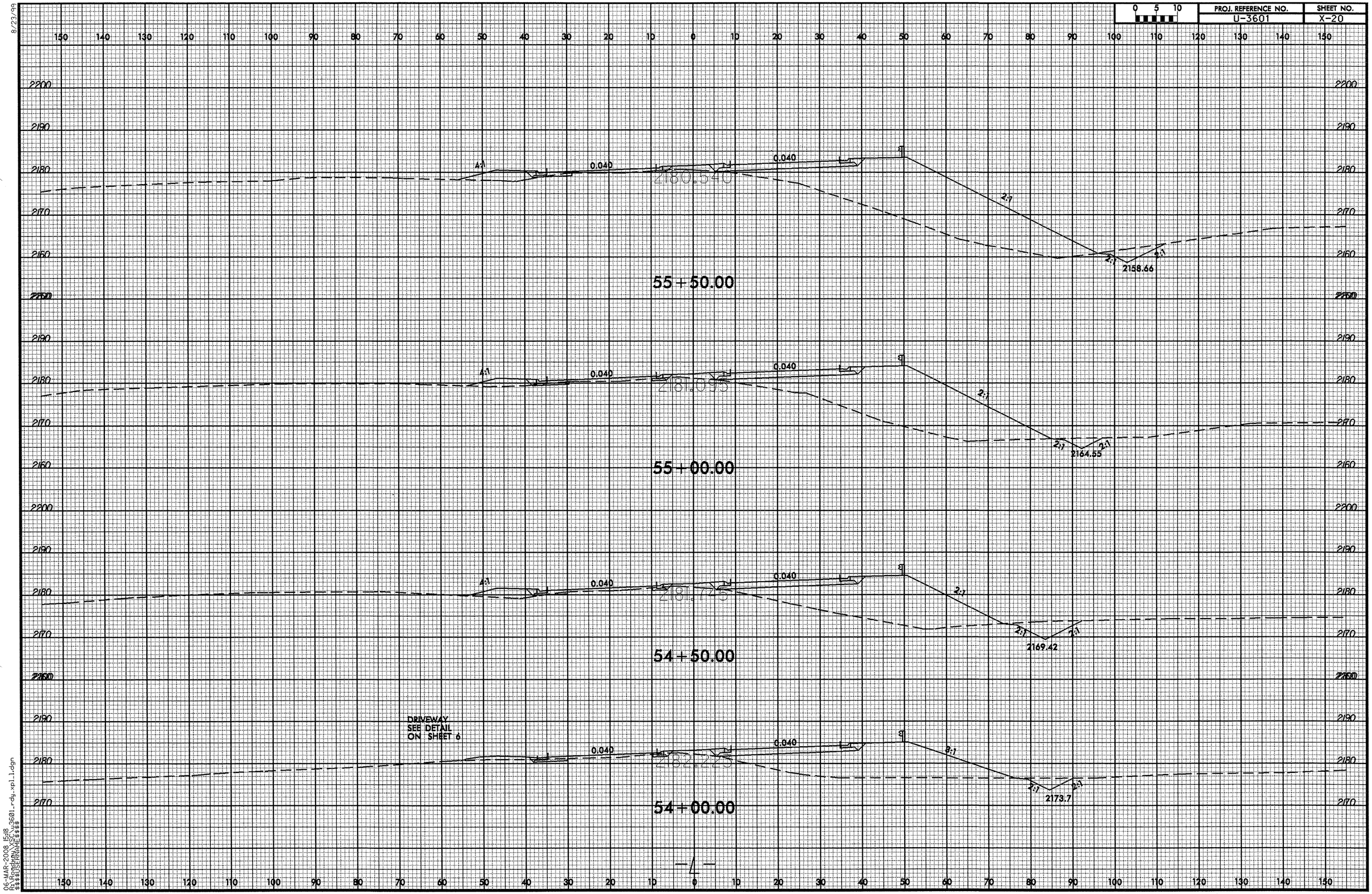
150 140 130 120 110 100 90 80 70 60 50 40 30 20 10 0 10 20 30 40 50 60 70 80 90 100 110 120 130 140 150
2200
2190
2180
2170
2160
2150
4:1
0.040
2180.540
2:1
2158.66
55+50.00
2181.095
2164.55
55+00.00
2181.775
2169.42
54+50.00
DRIVEWAY
SEE DETAIL
ON SHEET 6
2182.225
2173.7
54+00.00
-L-

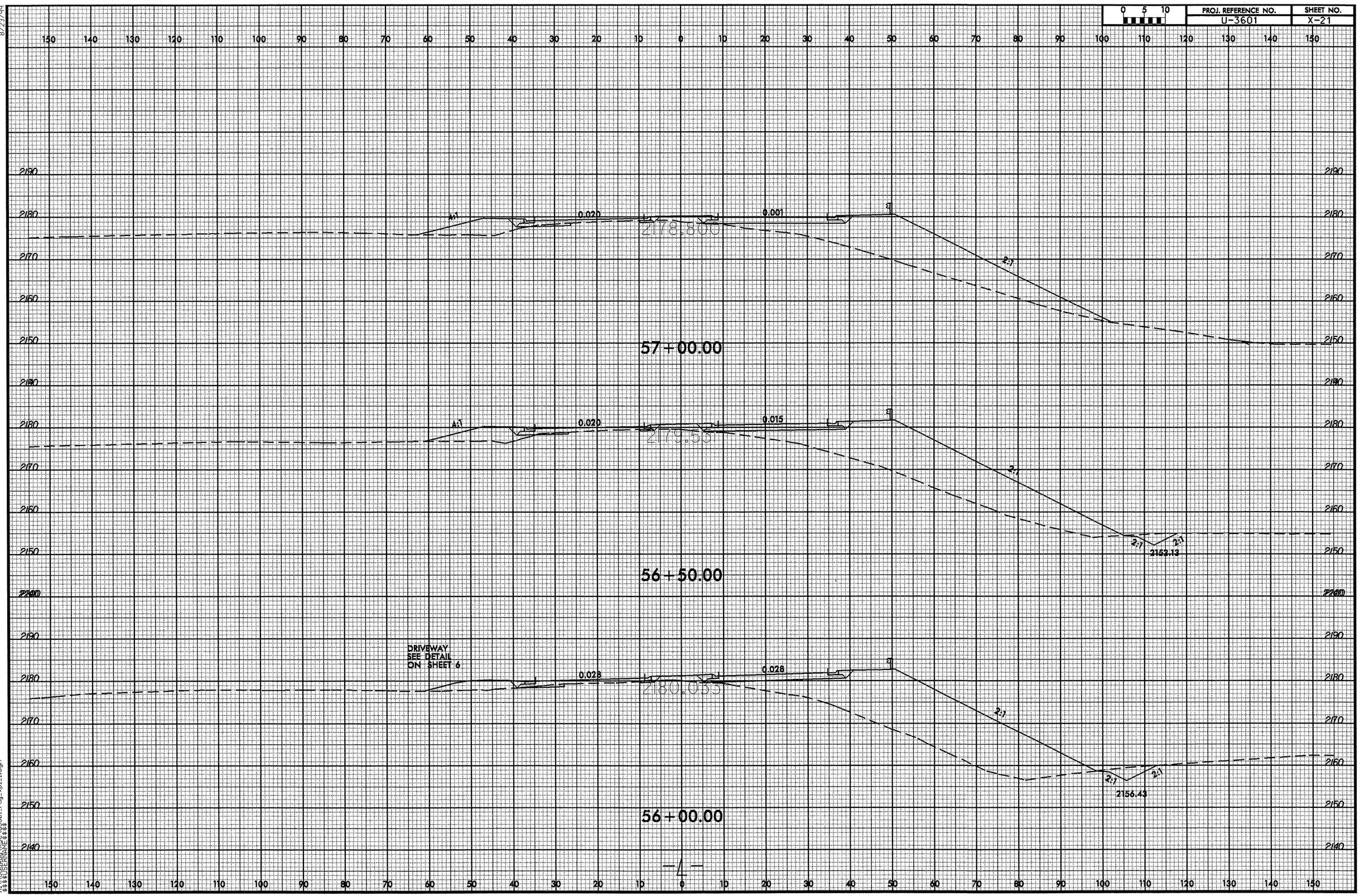

8/23/99

06-MAR-2008 15:18
R:\Roadway\XSC\u3601_rdy_xpl_1.dgn
$$$$USERNAME$$$$

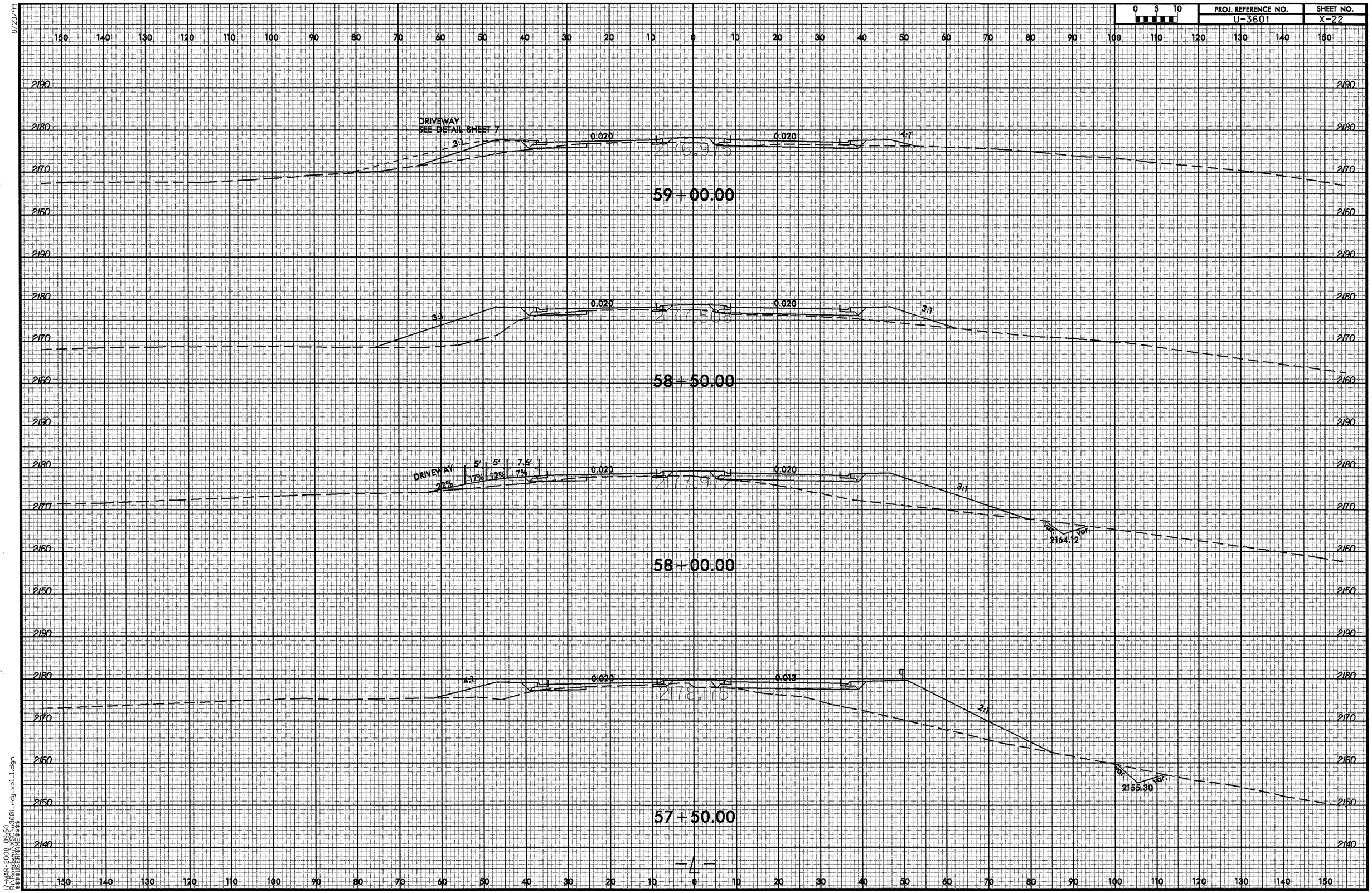

8/23/99
17-MAR-2008 09:50
R:\Roadway\X3C\u3601_rdy_xpl_1.dgn
$$$$USERNAME$$$$

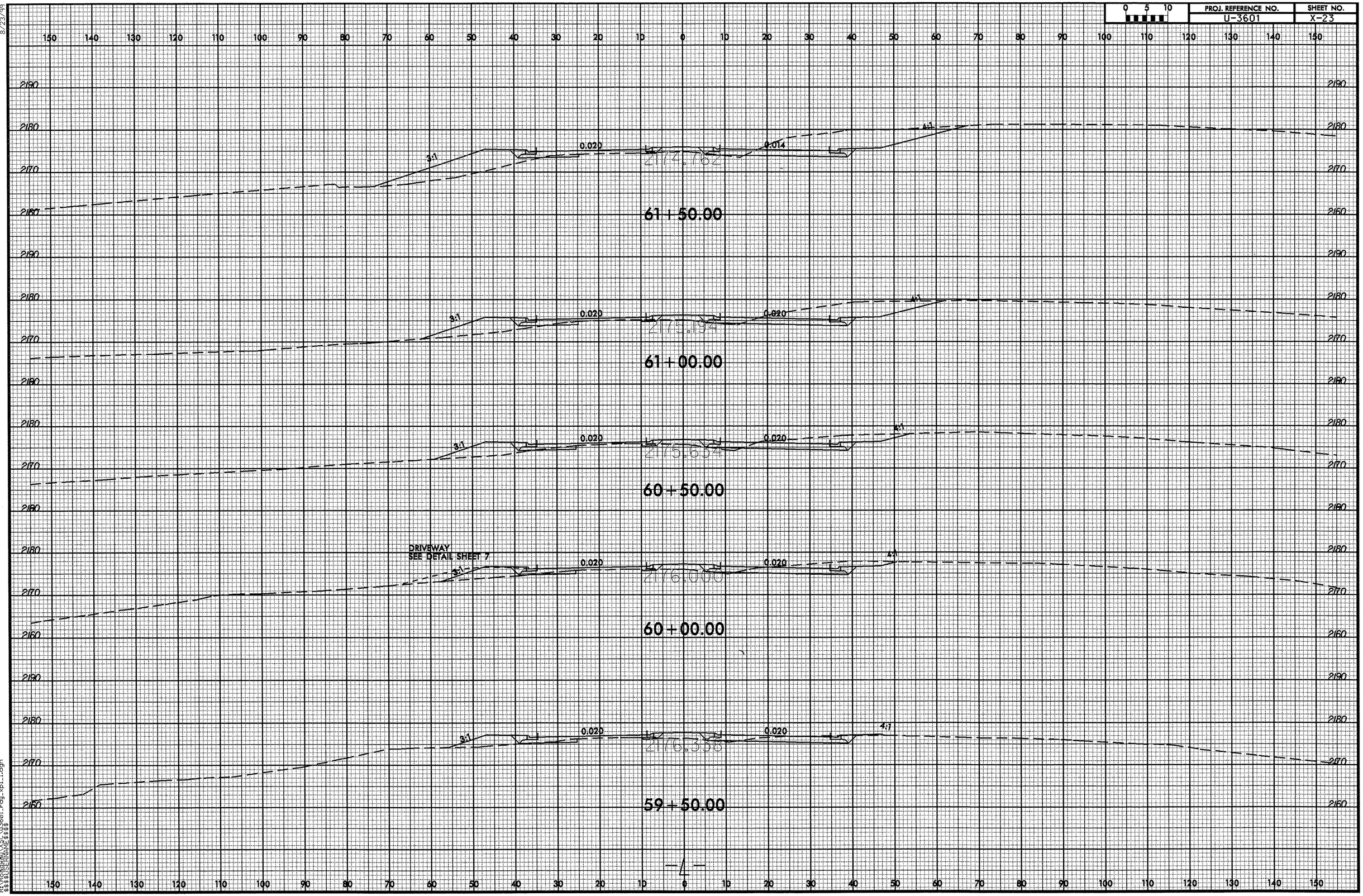

8/23/99
06-MAR-2008 15:18
R:\Roadway\SCS\u3601_rdy_xpl_1.dgn
$$$$USERNAME$$$$

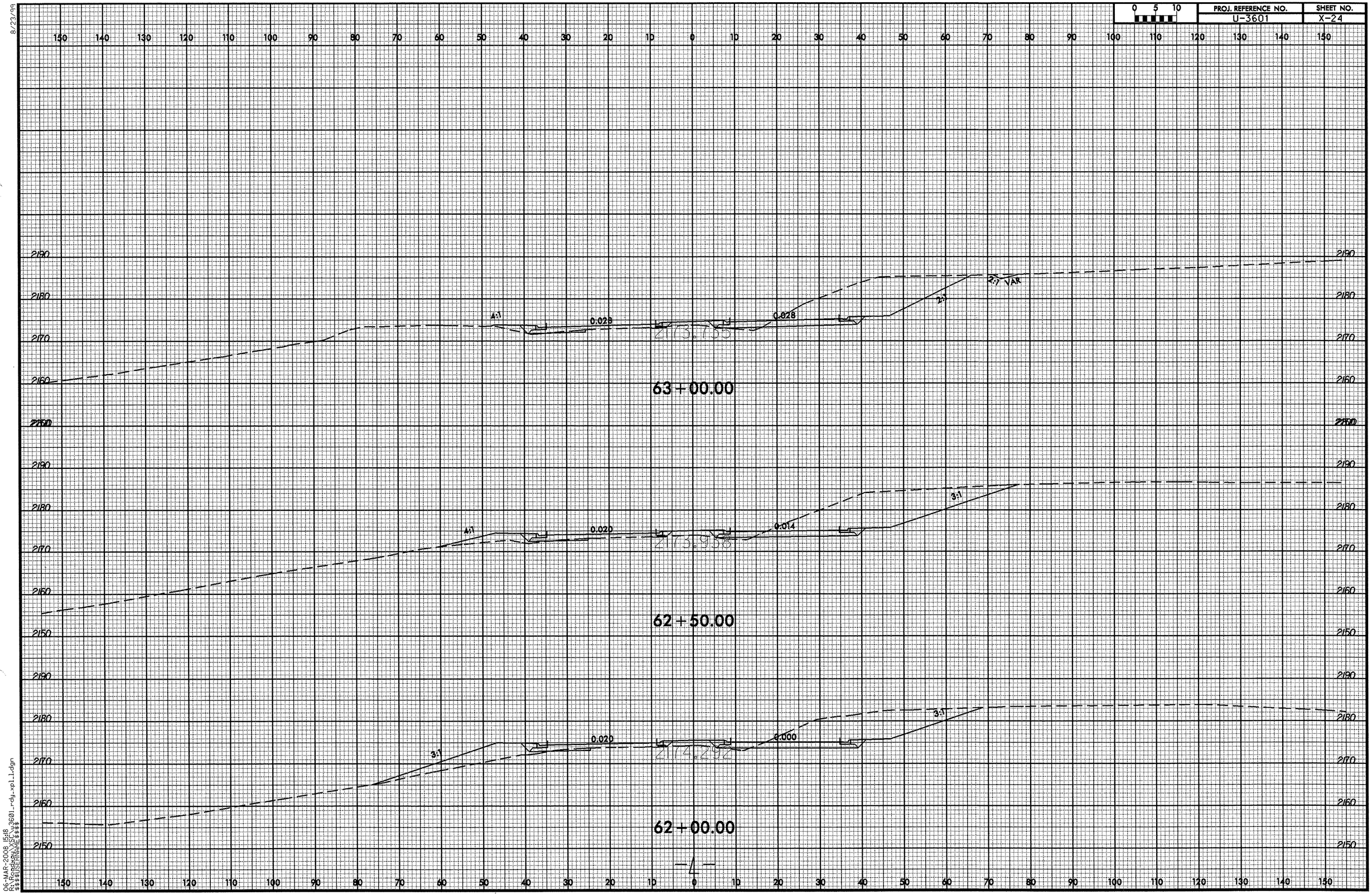

8/23/99

06-MAR-2008 15:18
R:\Roadway\XSC\u3601_rdy_xpl_1.dgn
$$$$USERNAME$$$$

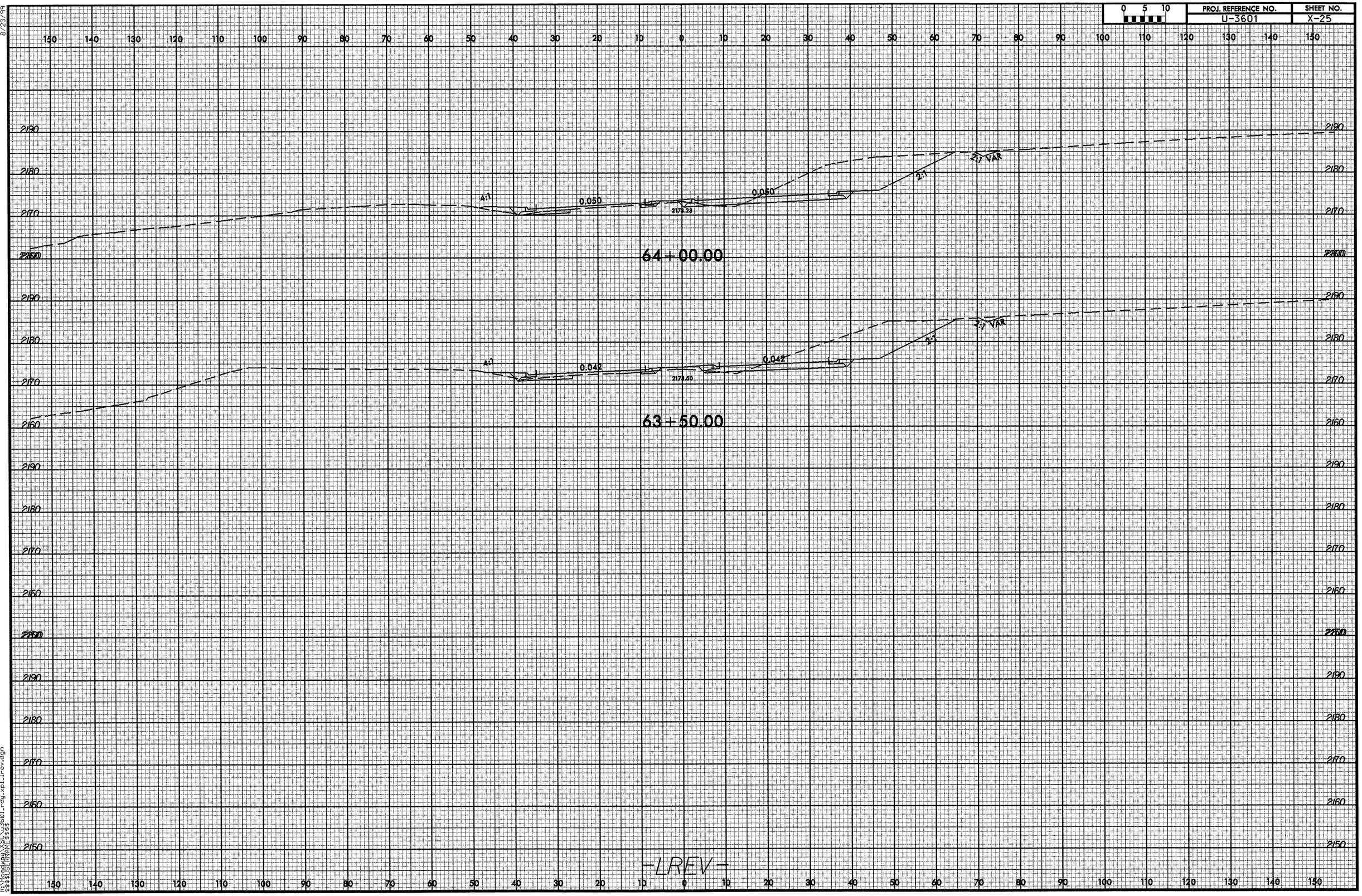

8/23/99
17-MAR-2008 09:44
R:\Roadway\SC\u3601_rdy_xpl_lrev.dgn
$$$$USERNAME$$$$

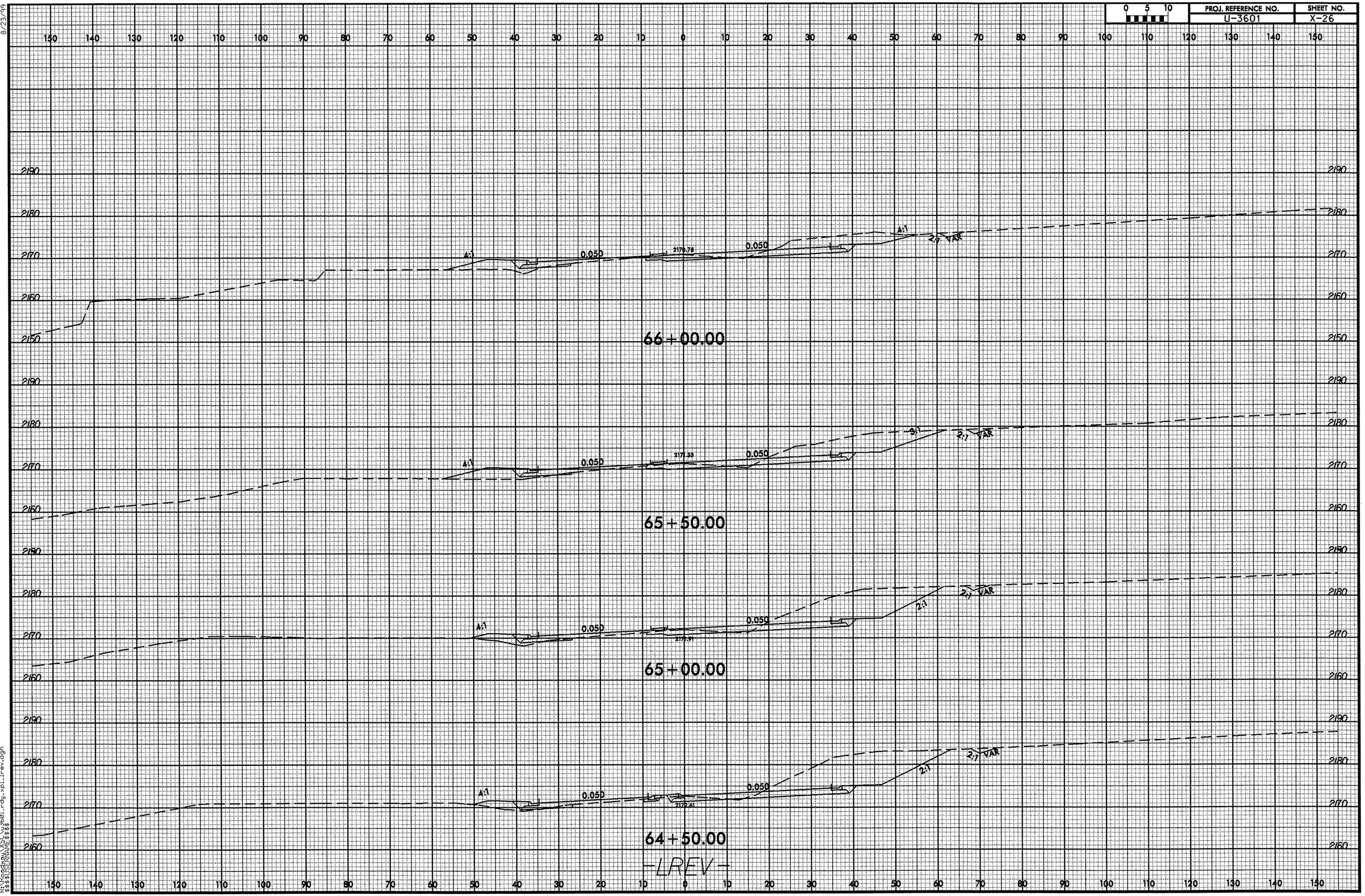

8/23/99

17-MAR-2008 09:44
R:\Roadway\XSC\u3601_rdy_xpl_lrev.dgn
$$$$USERNAME$$$$

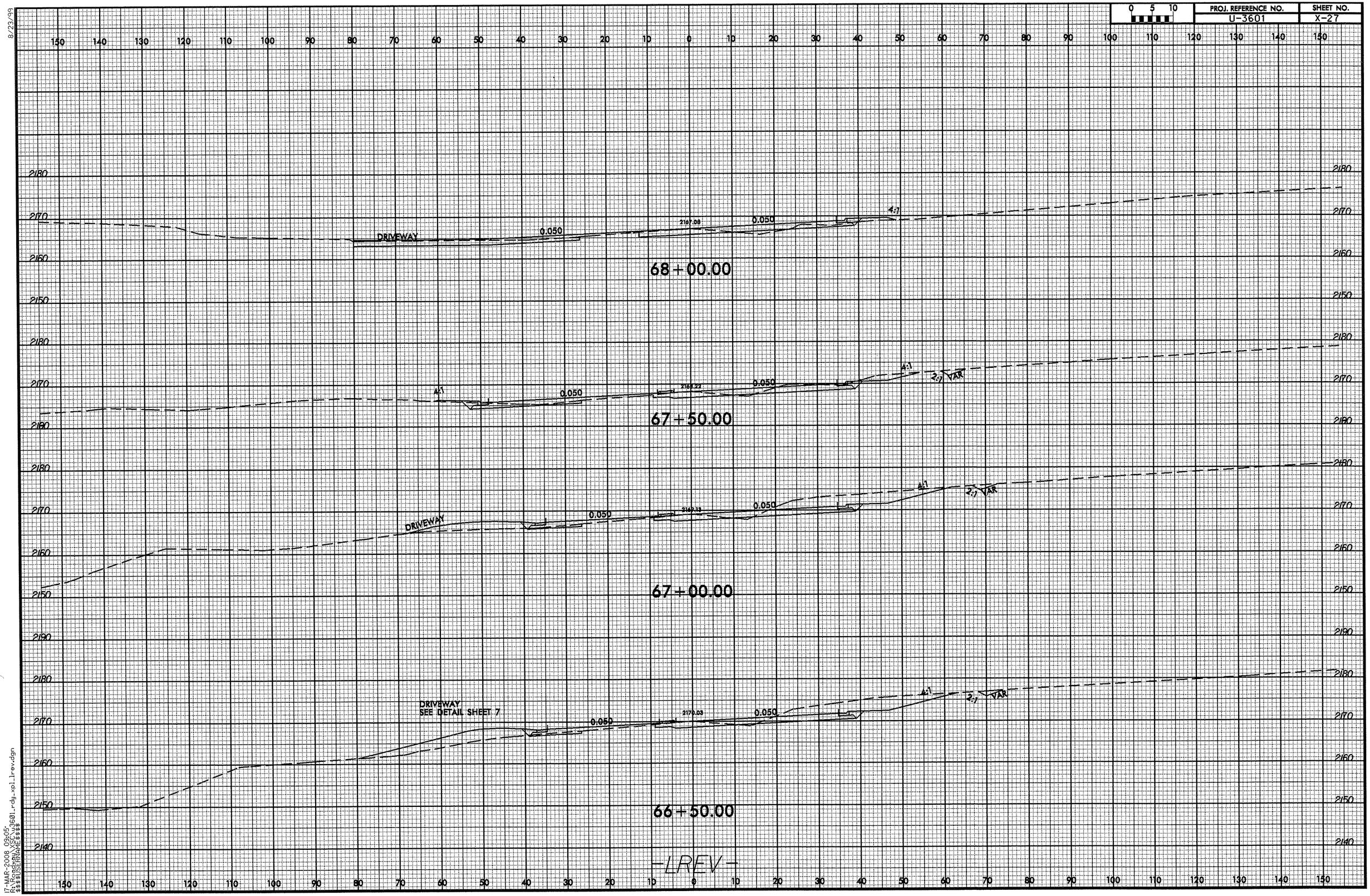

8/23/99
17-MAR-2008 09:05
R:\PROJECTS\U3601_rdy_xpl_lrev.dgn
$$$$USERNAME$$$$

0 5 10	PROJ. REFERENCE NO.	SHEET NO.
	U-3601	X-28

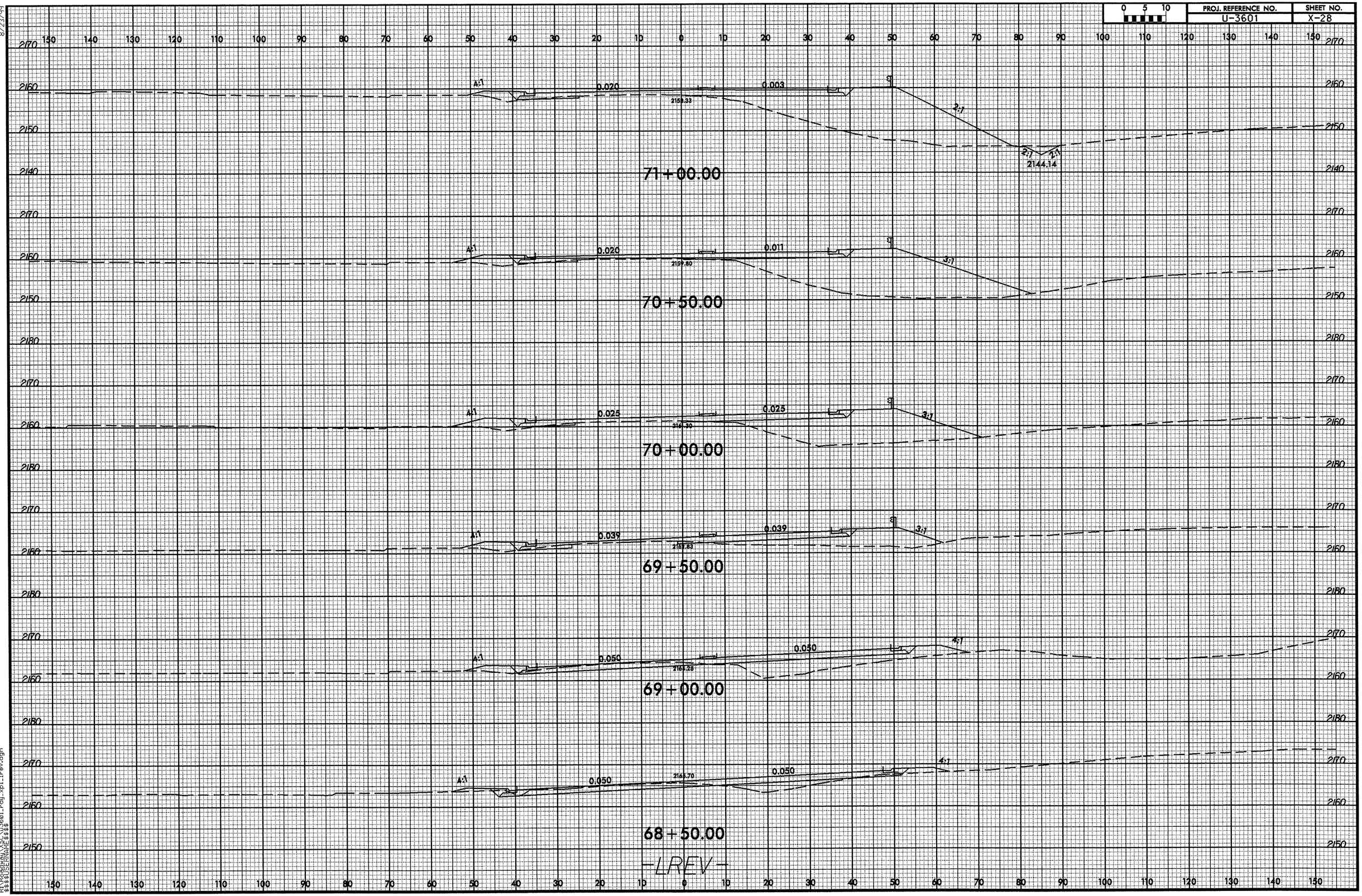

8/23/99
17-MAR-2008 09:42
R:\Roadway\SEC\U3601_rdy_xpl_lrev.dgn
$$$$USERNAME$$$$

PROJ. REFERENCE NO.	SHEET NO.
U-3601	X-29

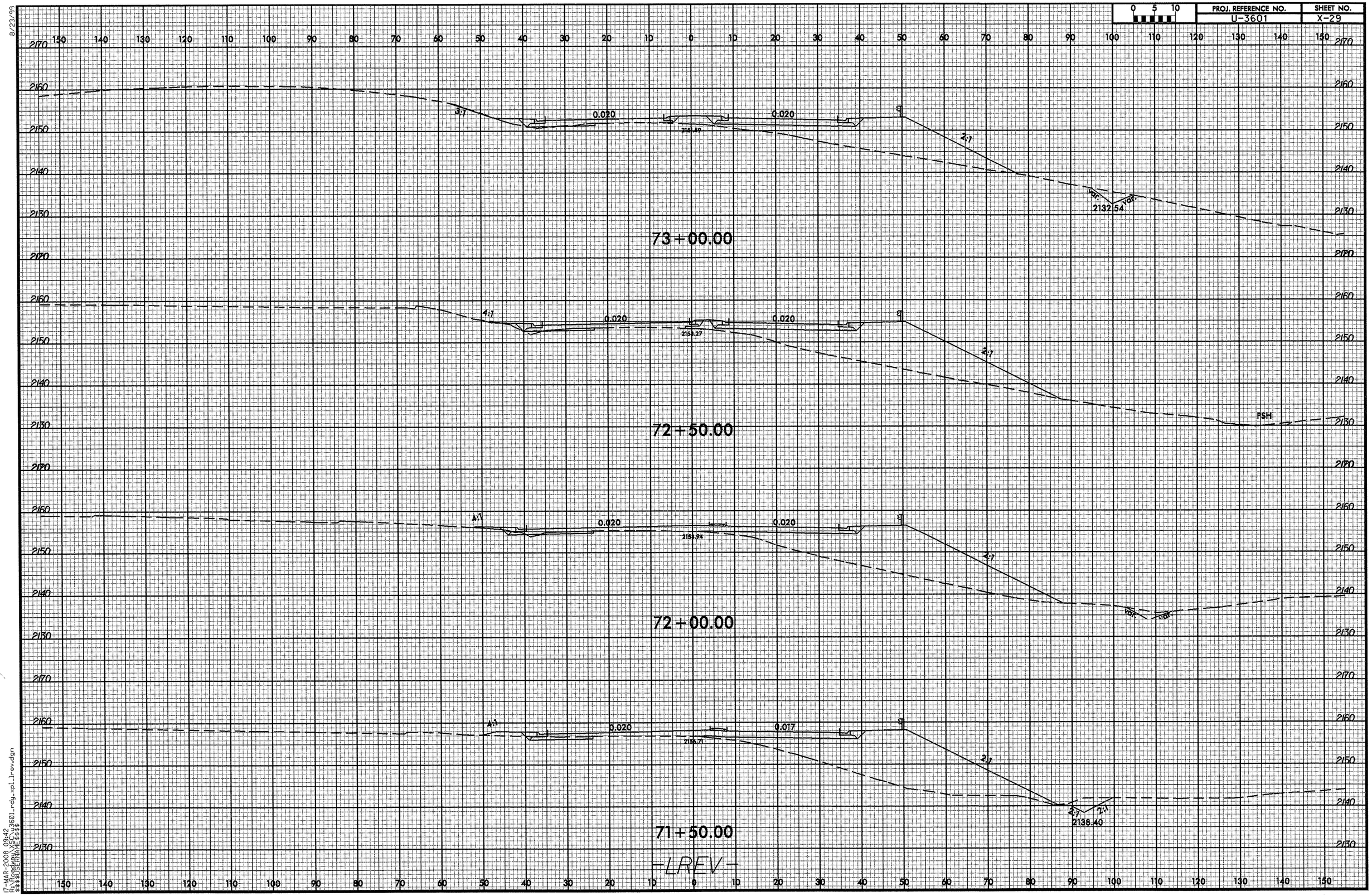

8/23/99

17-MAR-2008 09:42
R:\Roadway\XSEC\U3601_rdy_xpl_lrev.dgn
$$$$USERNAME$$$$

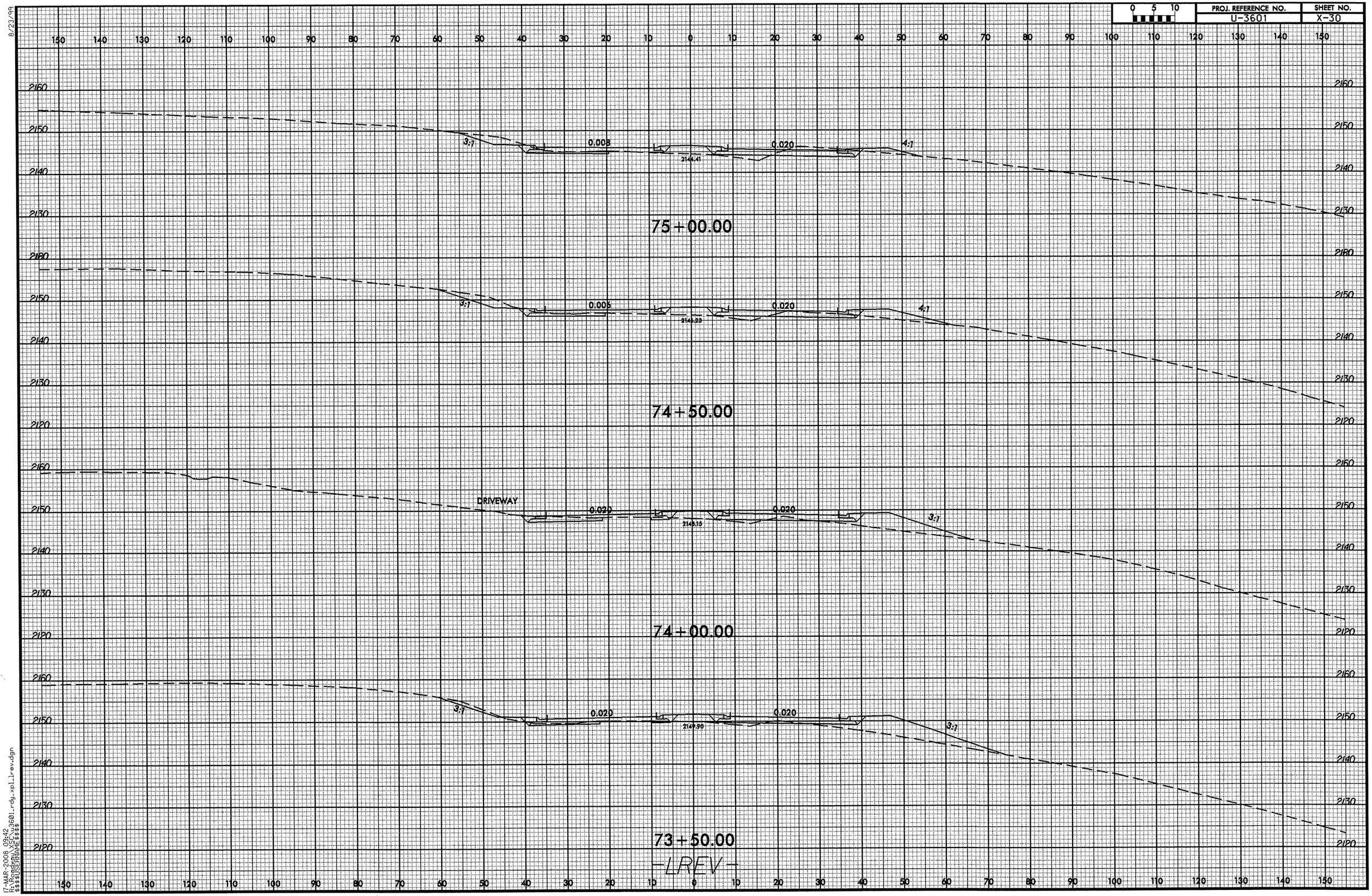

8/23/99
17-MAR-2008 09:42
R:\Roadway\Proj\U3601_rdy_xpl_lrev.dgn
$$$$USERNAME$$$$

8/23/99

0 5 10	PROJ. REFERENCE NO.	SHEET NO.
	U-3601	X-31

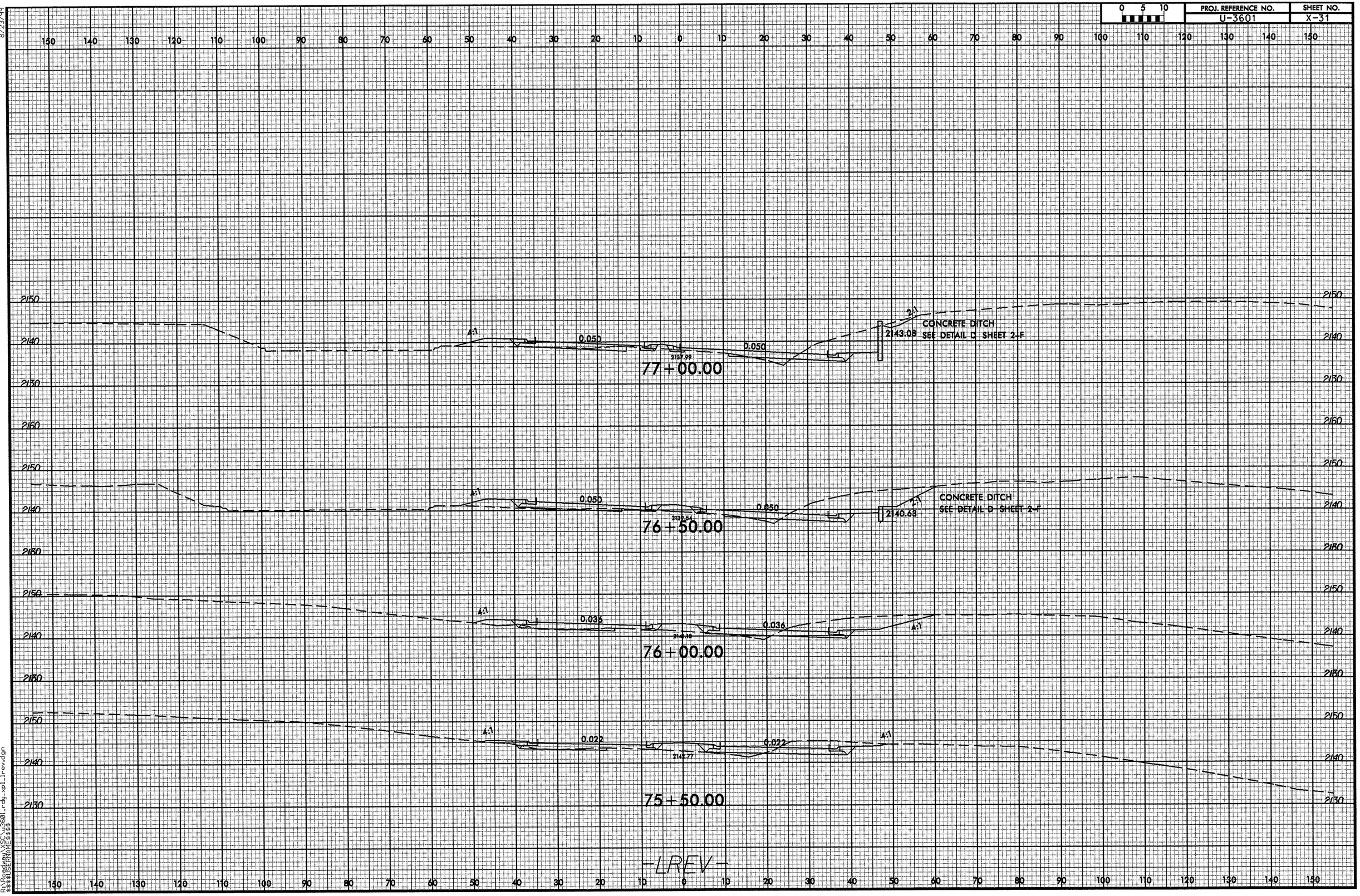

31-MAR-2008 14:32
R:\Proj\U3601_rdy_xpl_lrev.dgn
$$$$USERNAME$$$$

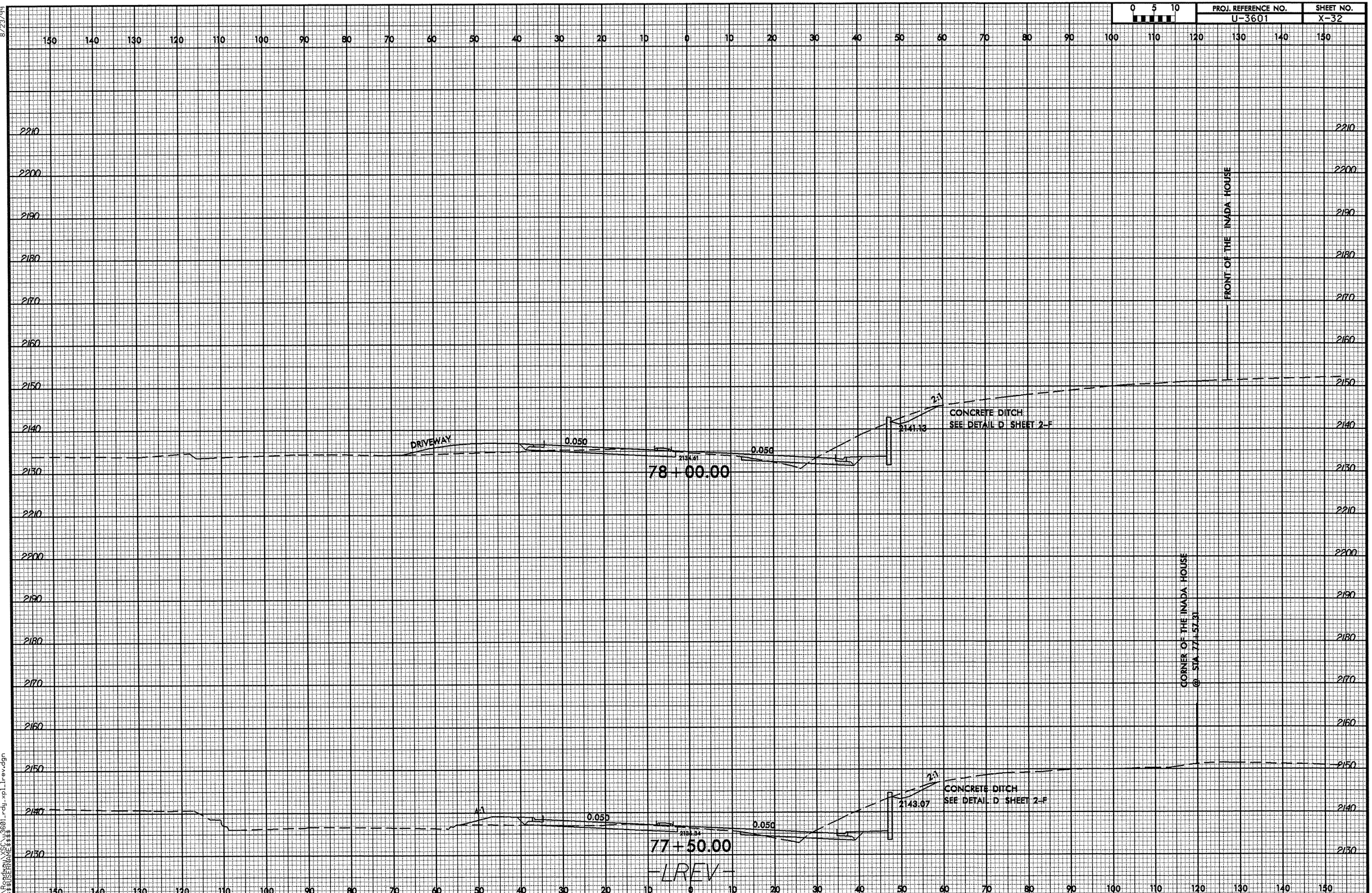

8/23/99

31-MAR-2008 14:32
R:\Roadway\XSC\u3601_rdy_xpl_lrev.dgn
$$$$USERNAME$$$$

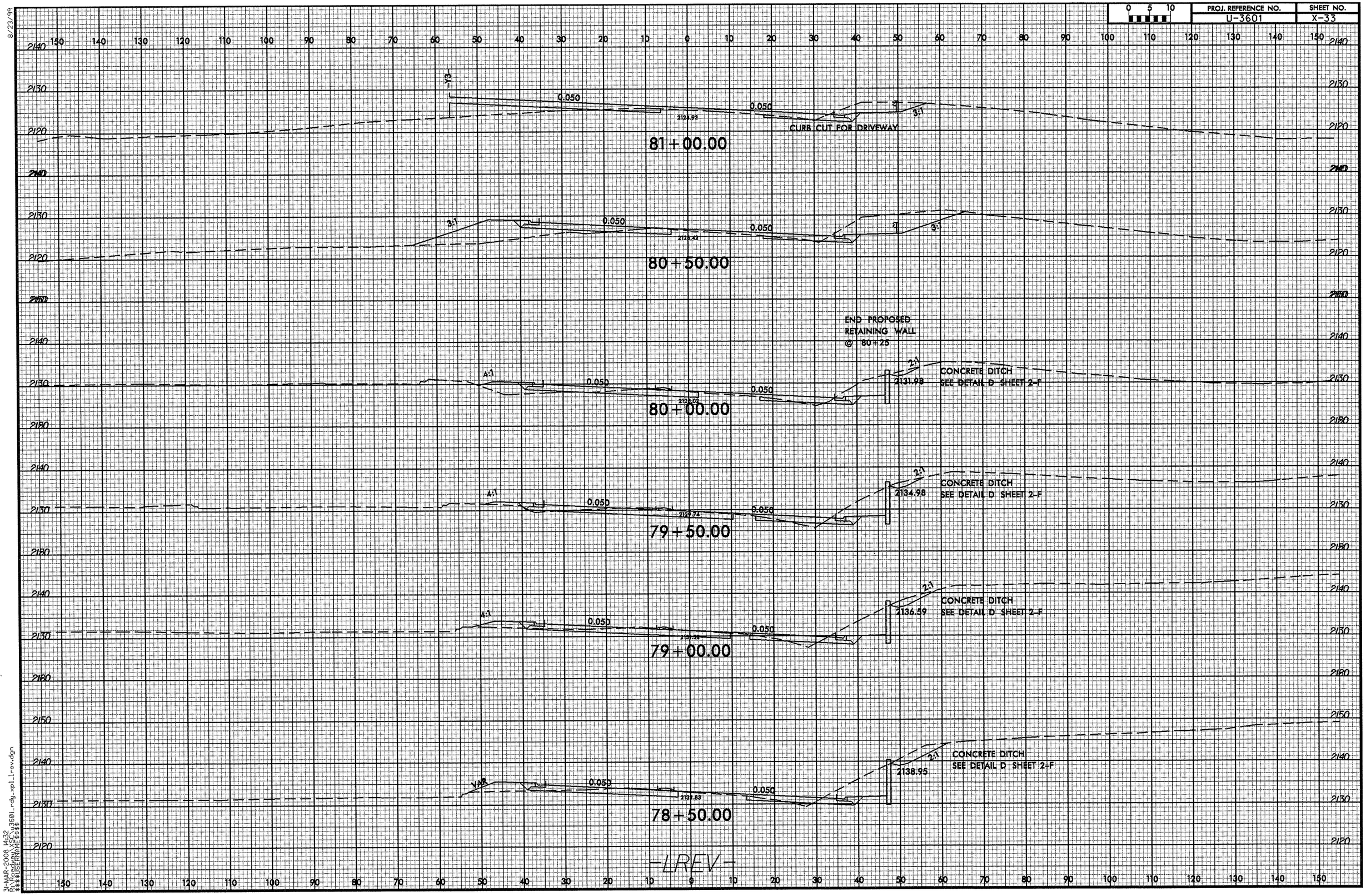

8/23/99
31-MAR-2008 14:32
R:\Proj\U3601_rdy_xpl_rev.dgn
$$$$USERNAME$$$$

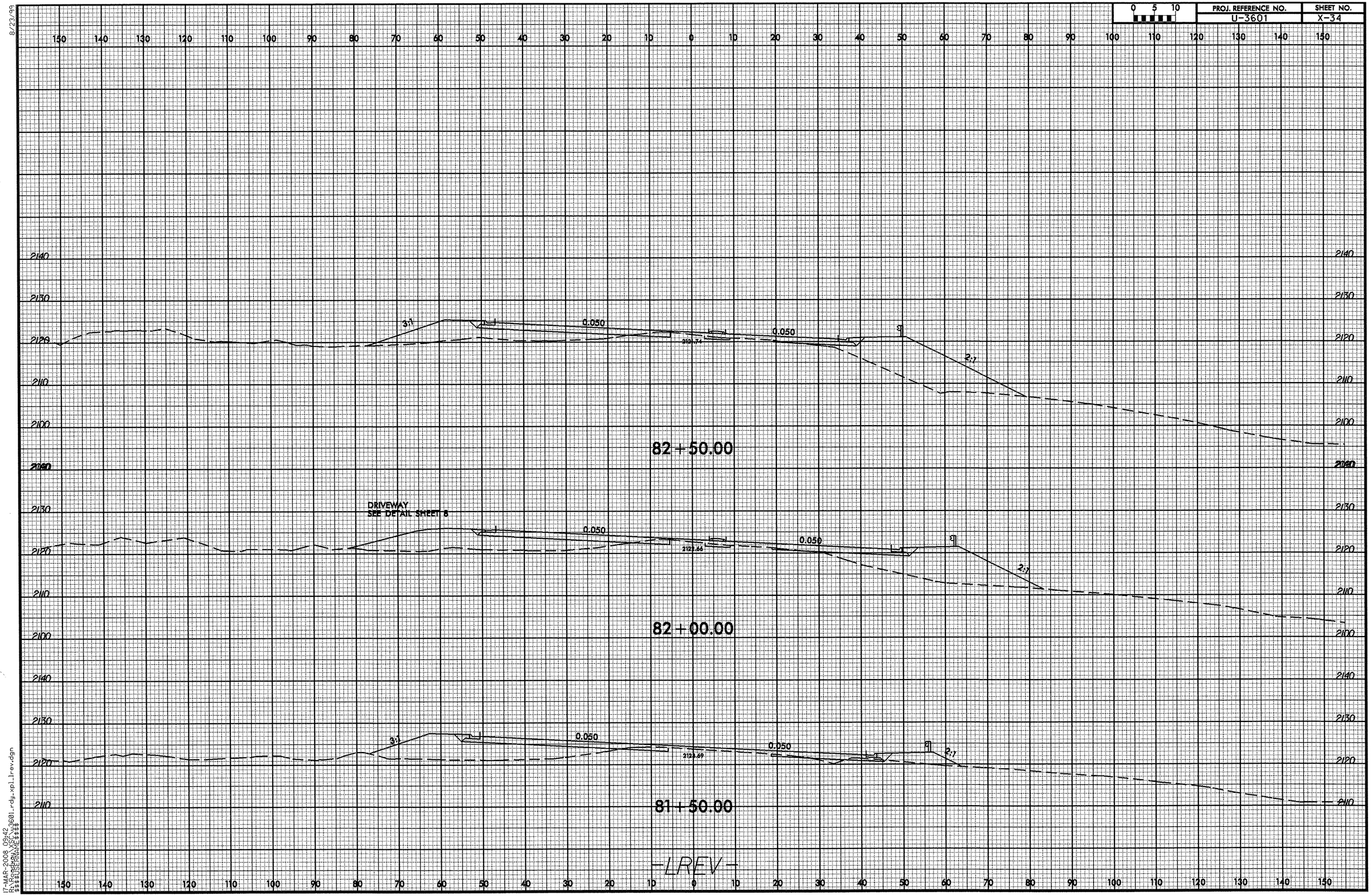

8/23/99

17-MAR-2008 09:42
R:\Roadway\XSC\u3601_rdy_xpl_lrev.dgn
$$$$USERNAME$$$$

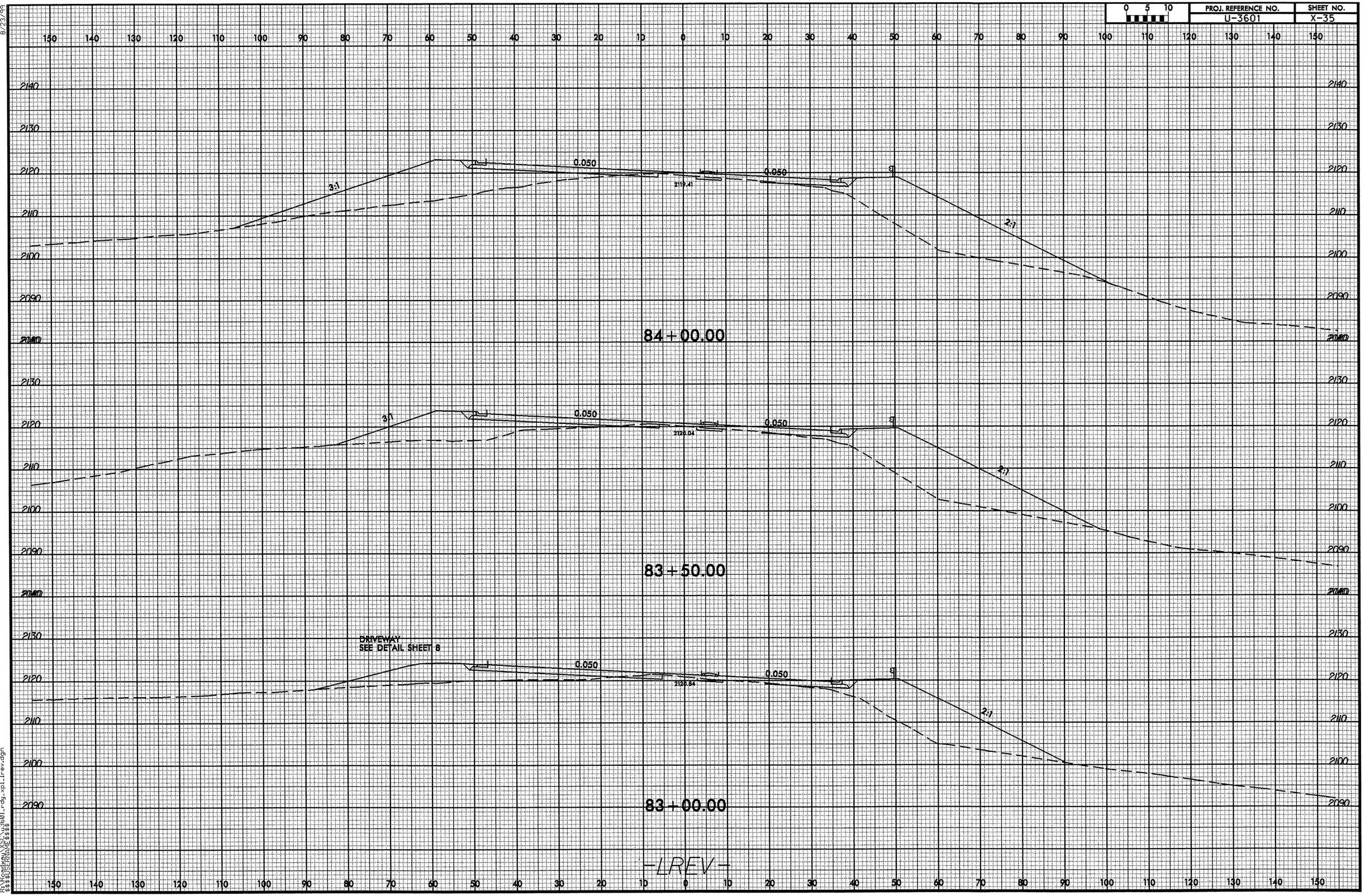

8/23/99

17-MAR-2008 09:42
R:\Roadway\XSC\u3601_rdy_xpl_lrev.dgn
$$$$USERNAME$$$$

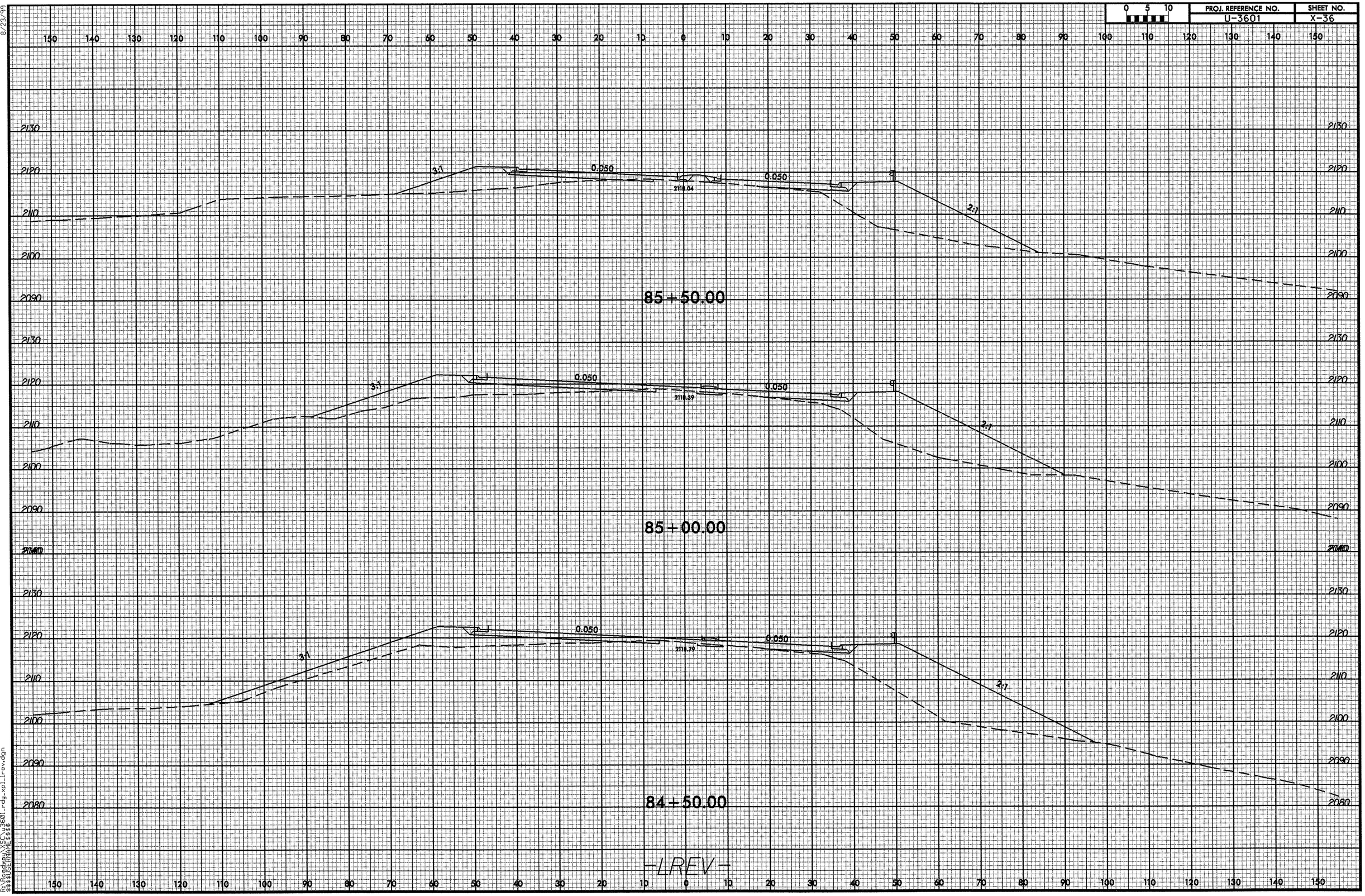

8/23/99
17-MAR-2008 09:43
R:\Roadway\XSC\u3601_rdy_xpl_lrev.dgn
$$$$USERNAME$$$$

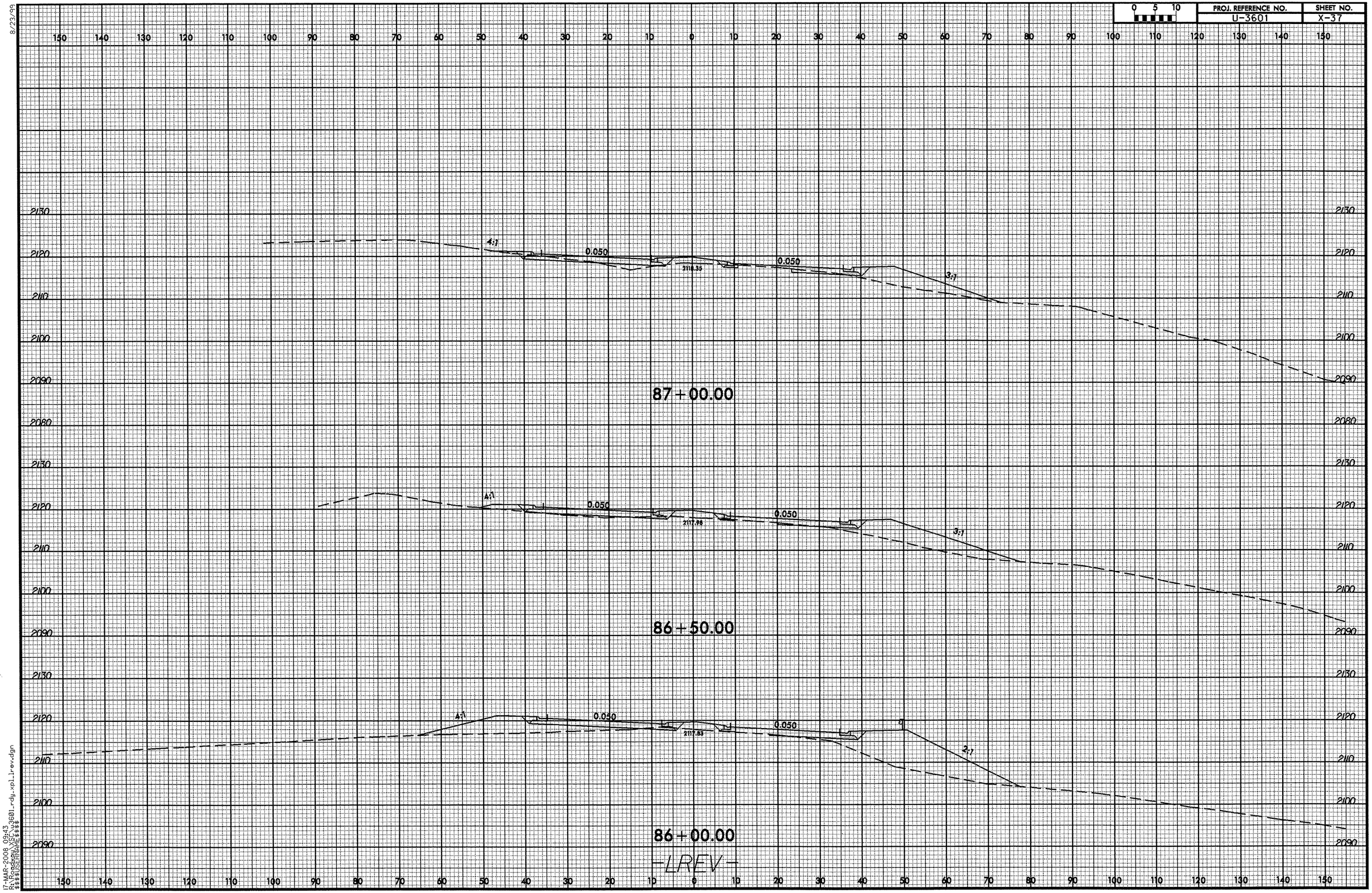

8/23/99

17-MAR-2008 09:43
R:\Roadway\XSC\u3601_rdy_xpl_lrev.dgn
$$$$USERNAME$$$$

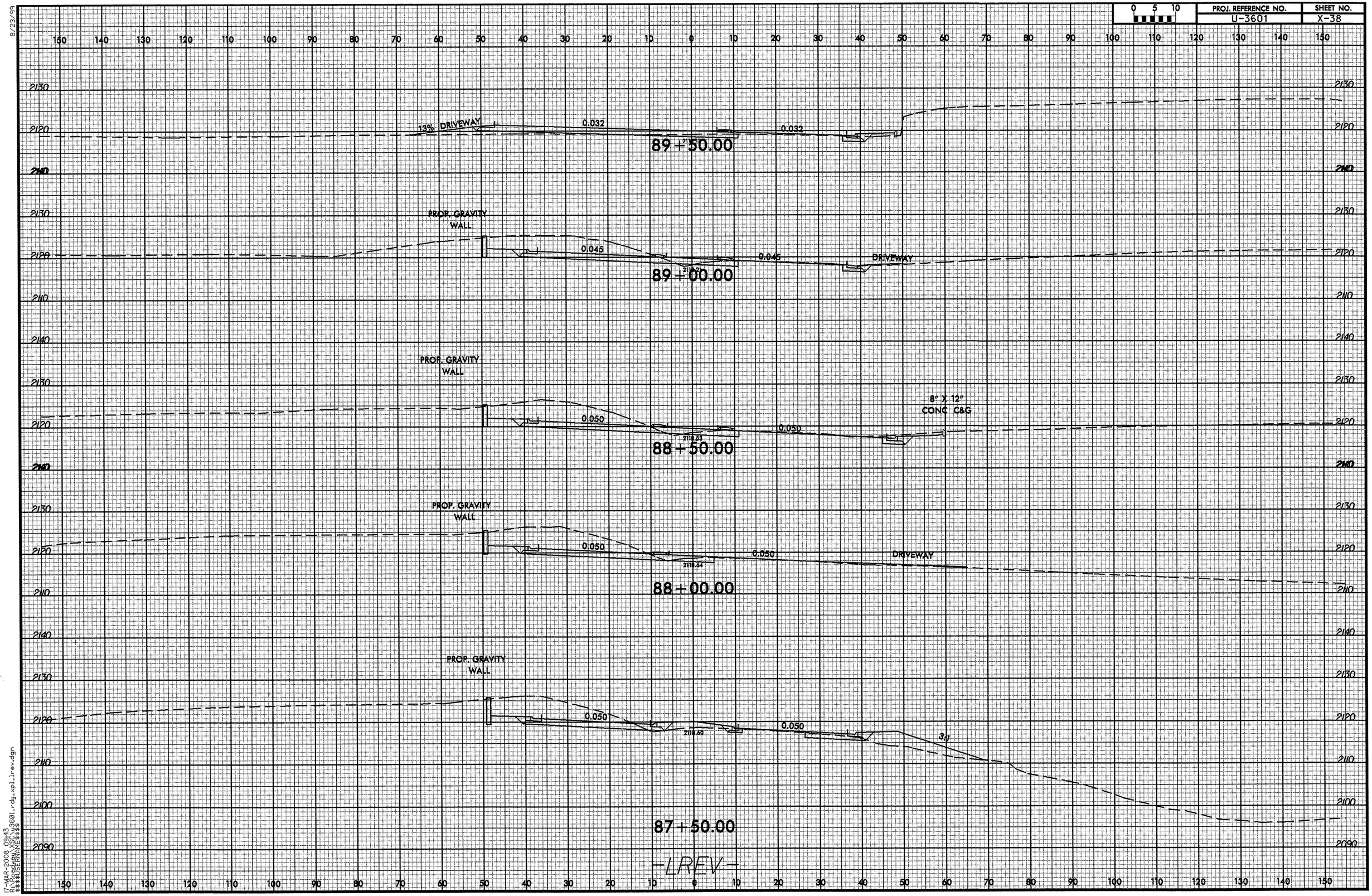

8/23/99
17-MAR-2008 08:43
R:\Roadway\XSC\u3601_rdy_xpl_lrev.dgn
$$$$USERNAME$$$$

8/23/99

0 5 10	PROJ. REFERENCE NO.	SHEET NO.
	U-3601	X-39

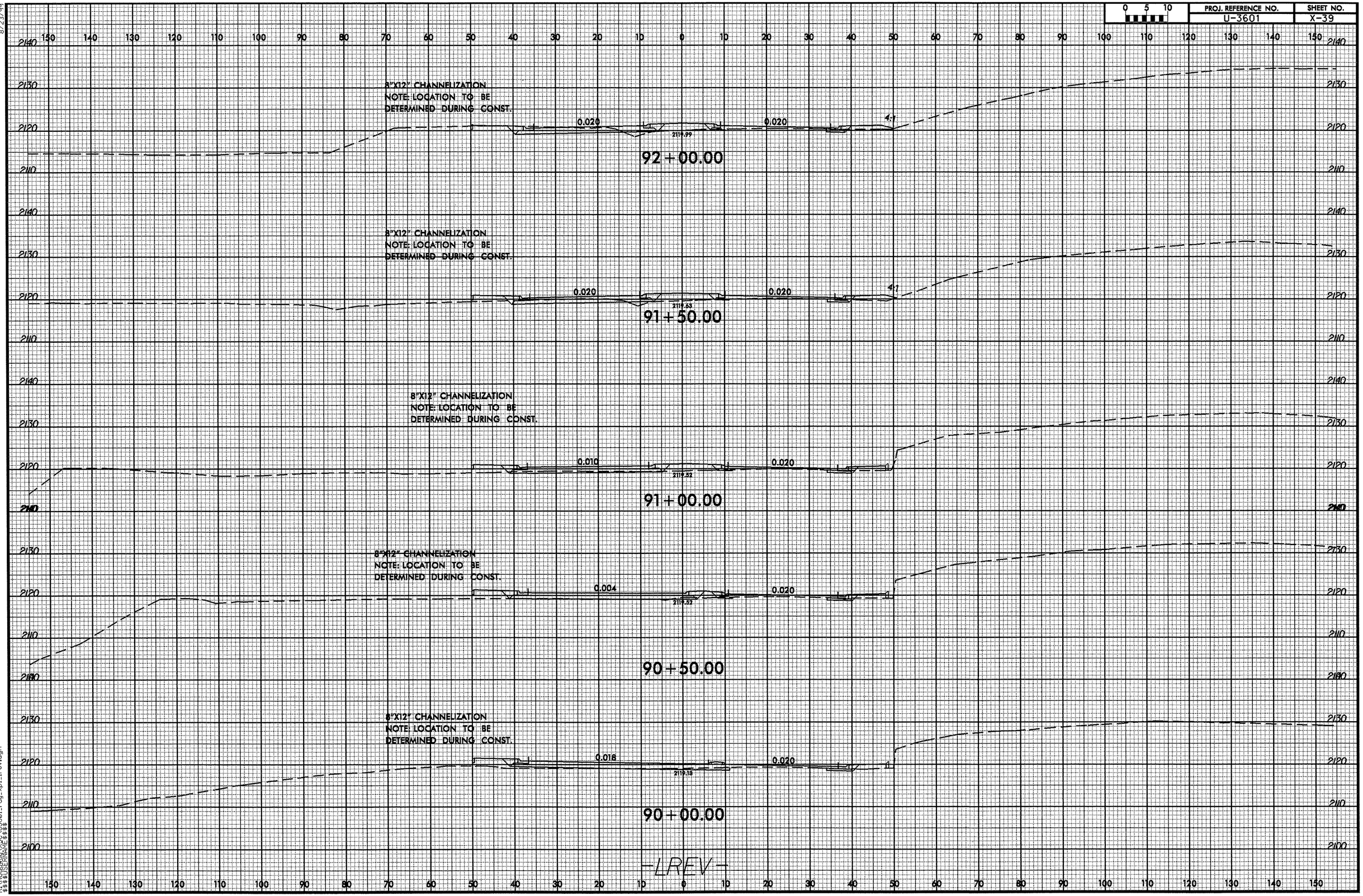

17-MAR-2008 09:43
R:\Roadway\SC\u3601_rdy_xpl_lrev.dgn
$$$$USERNAME$$$$

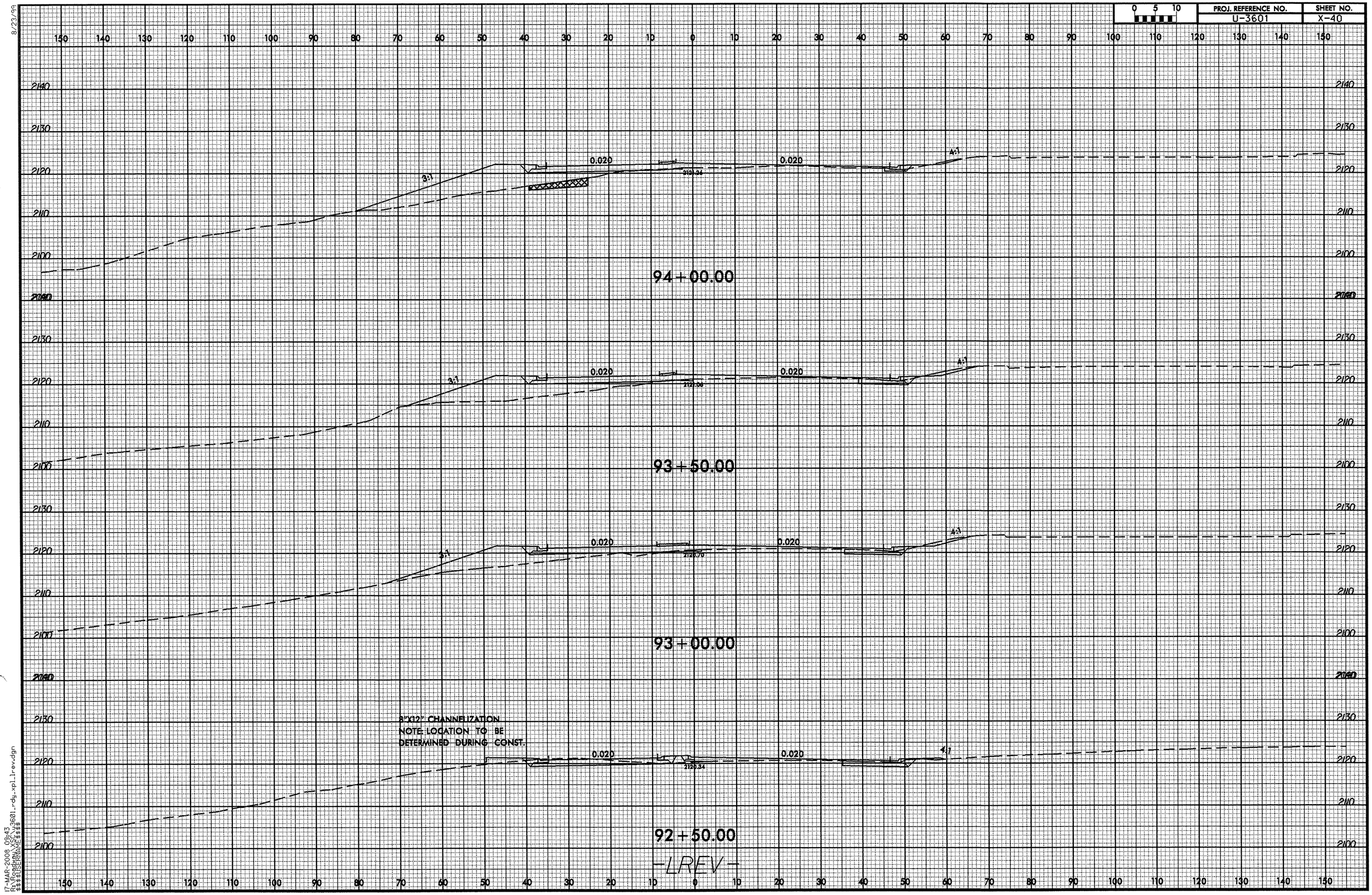

8/23/99

17-MAR-2008 09:43
R:\Roadway\SC\u3601_rdy_xpl_lrev.dgn
$$$$USERNAME$$$$

8/23/99

0 5 10	PROJ. REFERENCE NO.	SHEET NO.
	U-3601	X-41

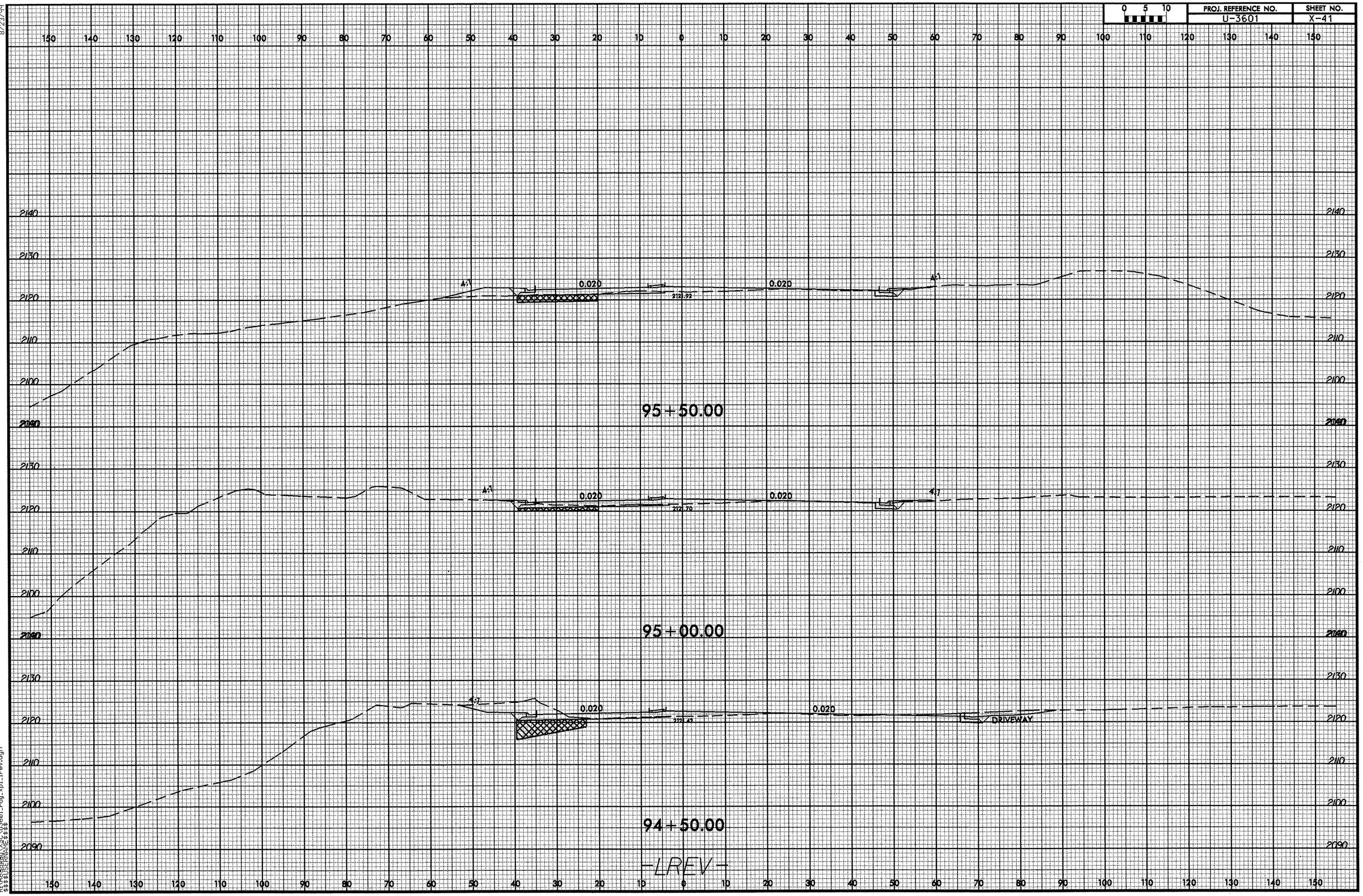

17-MAR-2008 09:43
R:\Roadway\XSC\U3601_rdy_xpl_lrev.dgn
$$$$USERNAME$$$$

8/23/99

0 5 10	PROJ. REFERENCE NO.	SHEET NO.
	U-3601	X-42

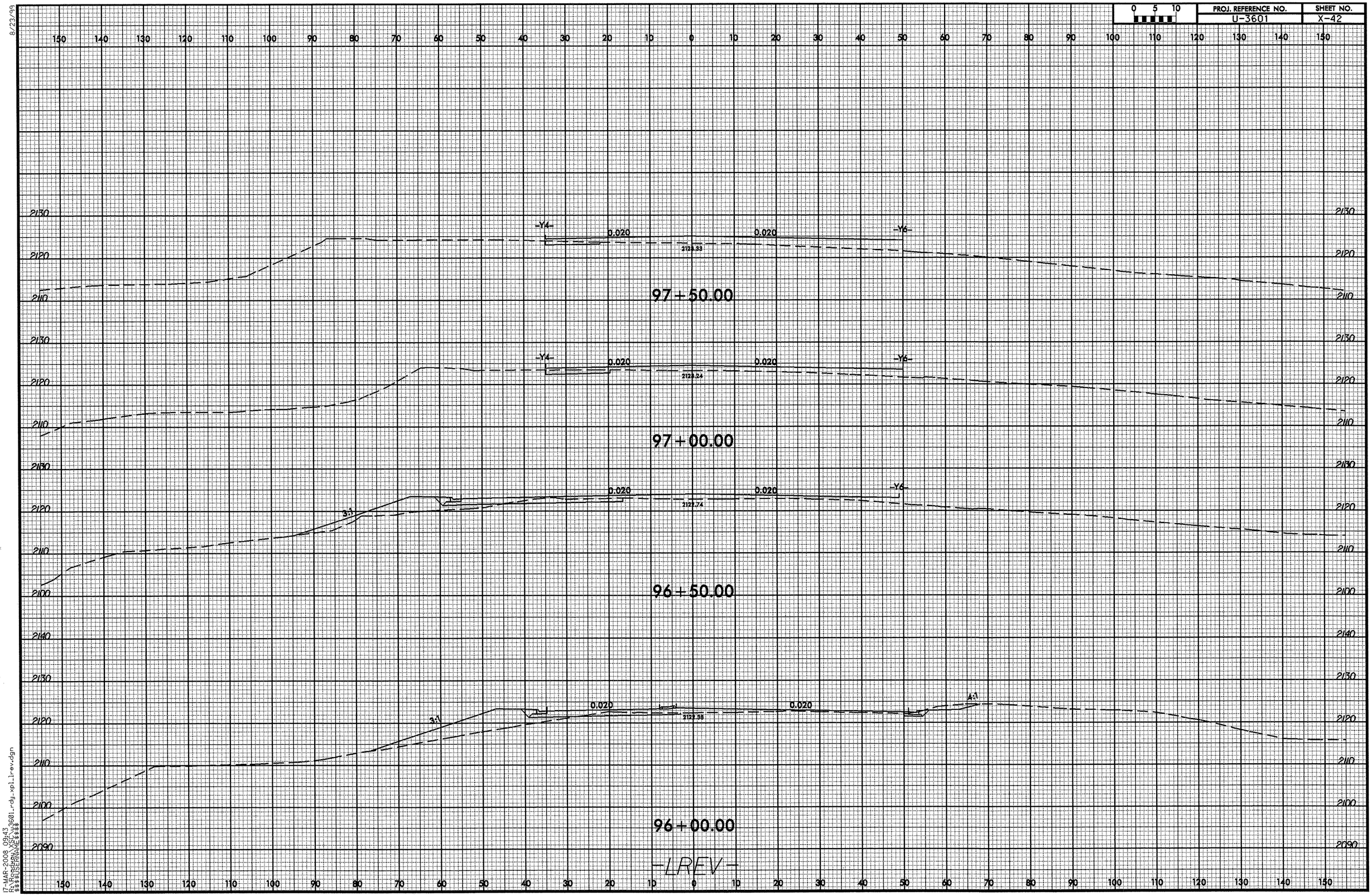

17-MAR-2008 09:43
R:\Roadway\SGC\u3601_rdy_xpl_lrev.dgn
$$$$USERNAME$$$$

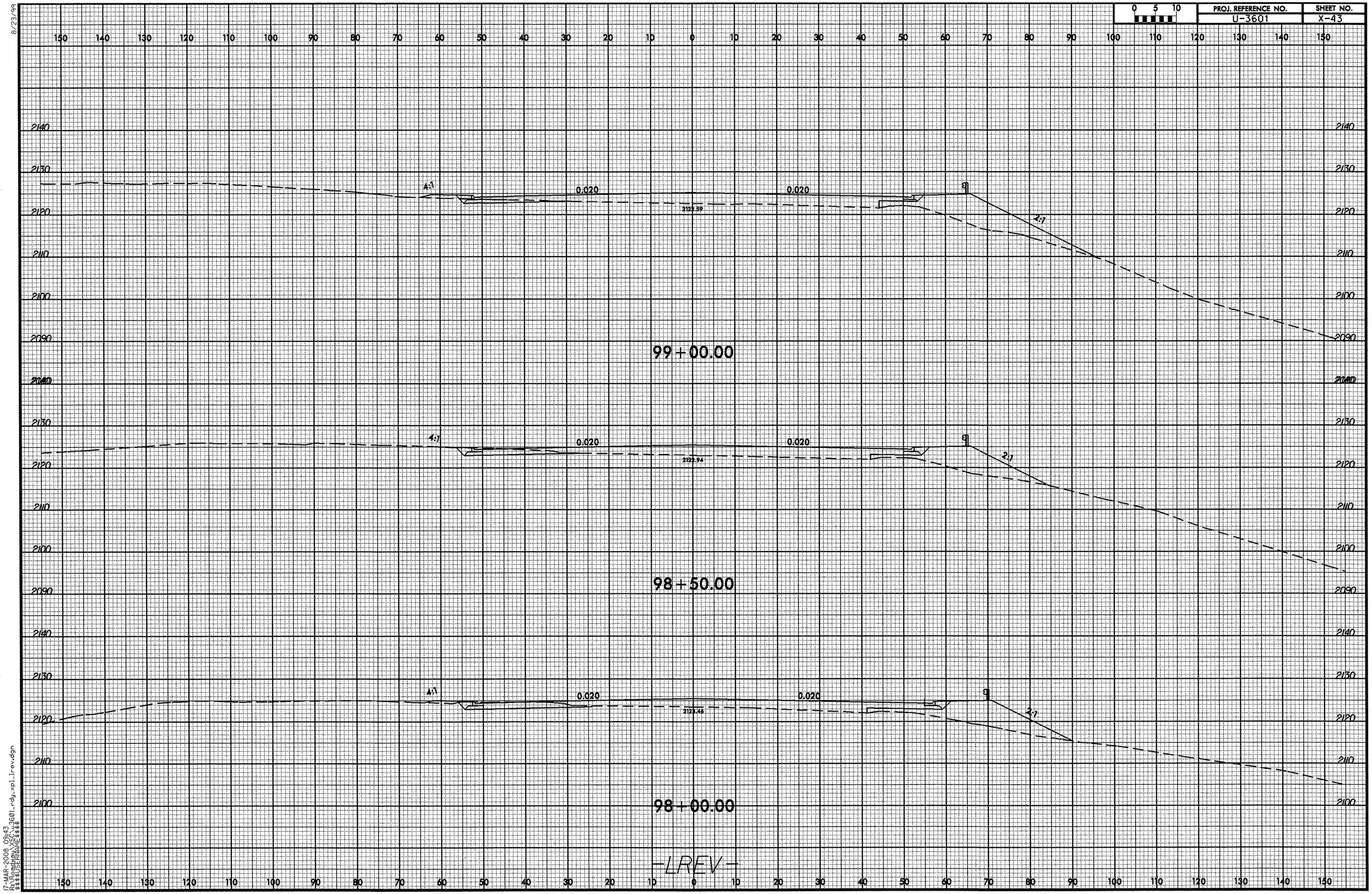

8/23/99
17-MAR-2008 09:43
R:\Roadway\XSC\u3601_rdy_xpl_lrev.dgn
$$$$USERNAME$$$$

8/23/99

0 5 10	PROJ. REFERENCE NO.	SHEET NO.
	U-3601	X-44

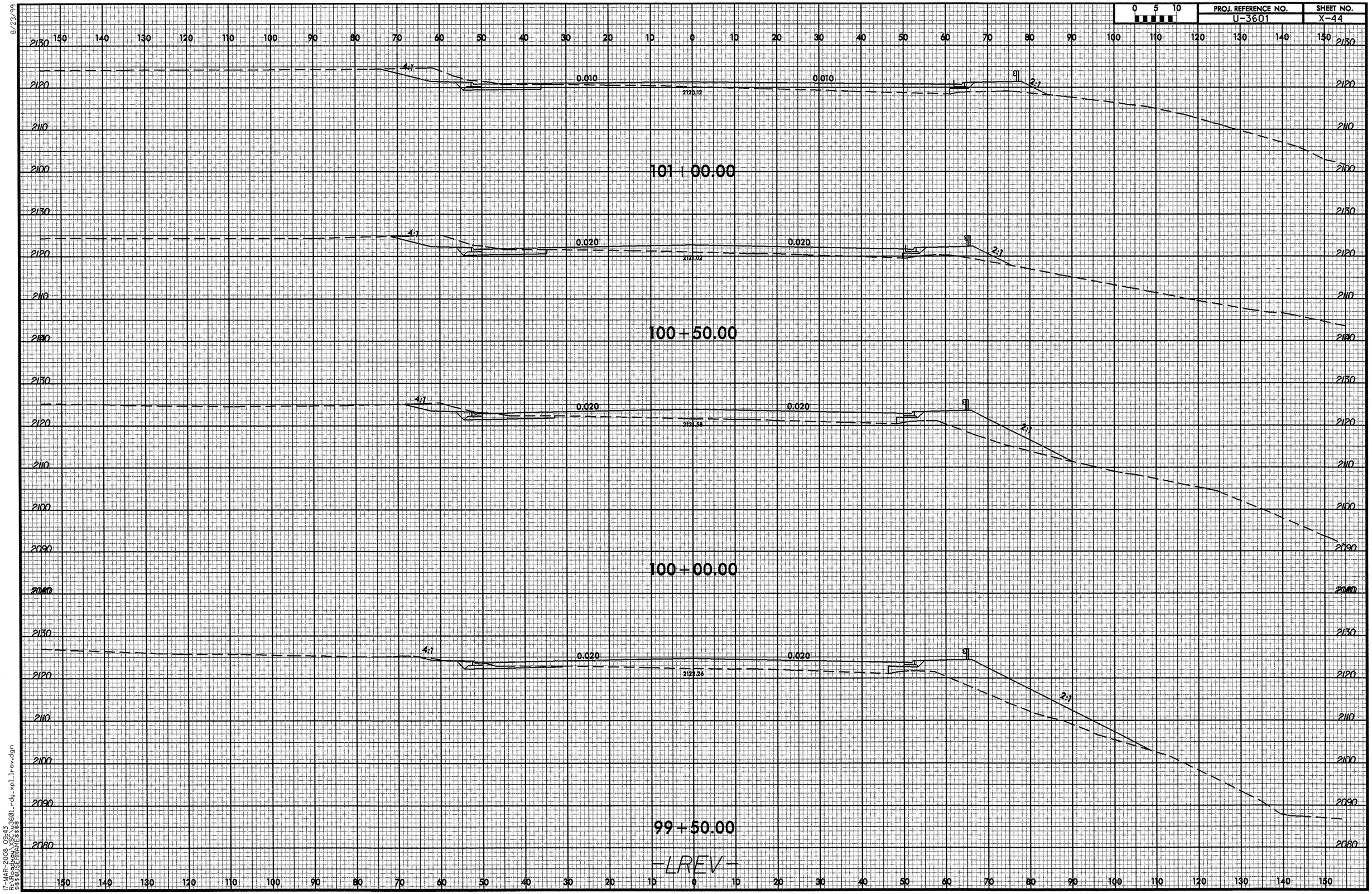

17-MAR-2008 09:43
R:\Roadway\XSC\u3601_rdy_xpl_lrev.dgn
$$$$USERNAME$$$$

8/23/99

0 5 10	PROJ. REFERENCE NO.	SHEET NO.
	U-3601	X-45

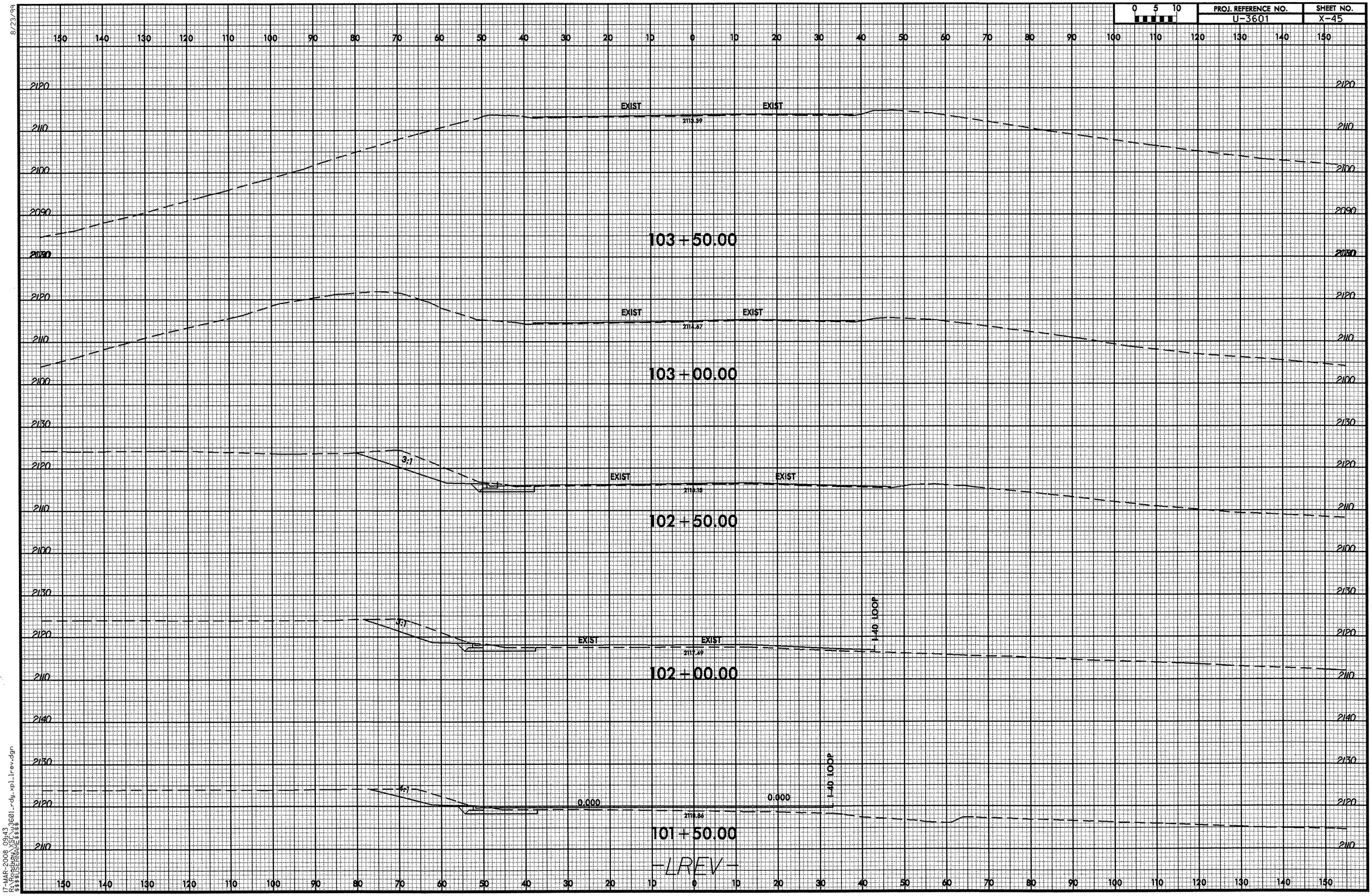

17-MAR-2008 09:43
R:\Roadway\SEC\u3601_rdy_xpl_trev.dgn
$$$$USERNAME$$$$

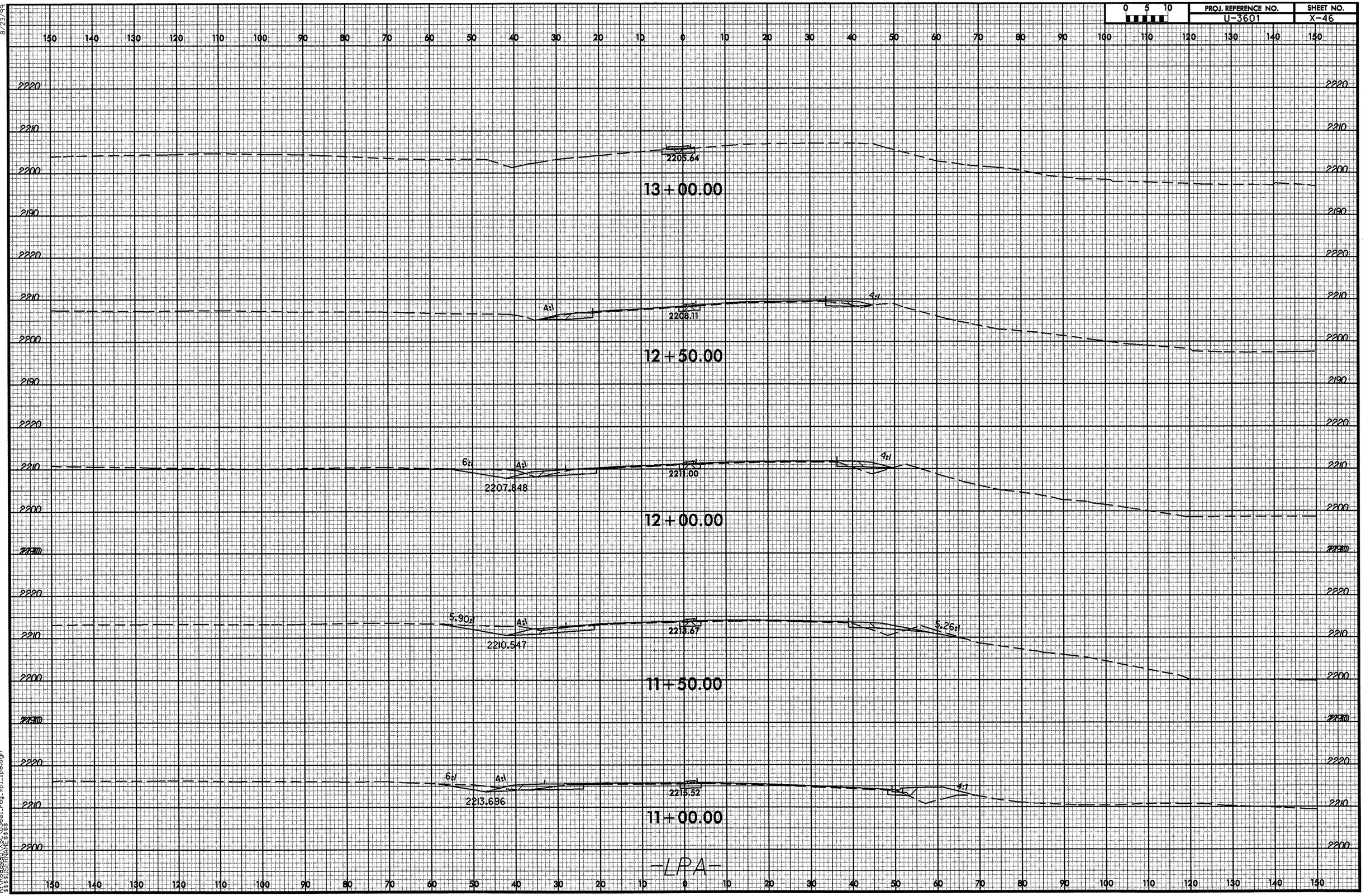

8/23/99

17-MAR-2008 10:27
R:\Roadway\XSC\u3601_rdy_xpl_lpa.dgn
$$$$USERNAME$$$$

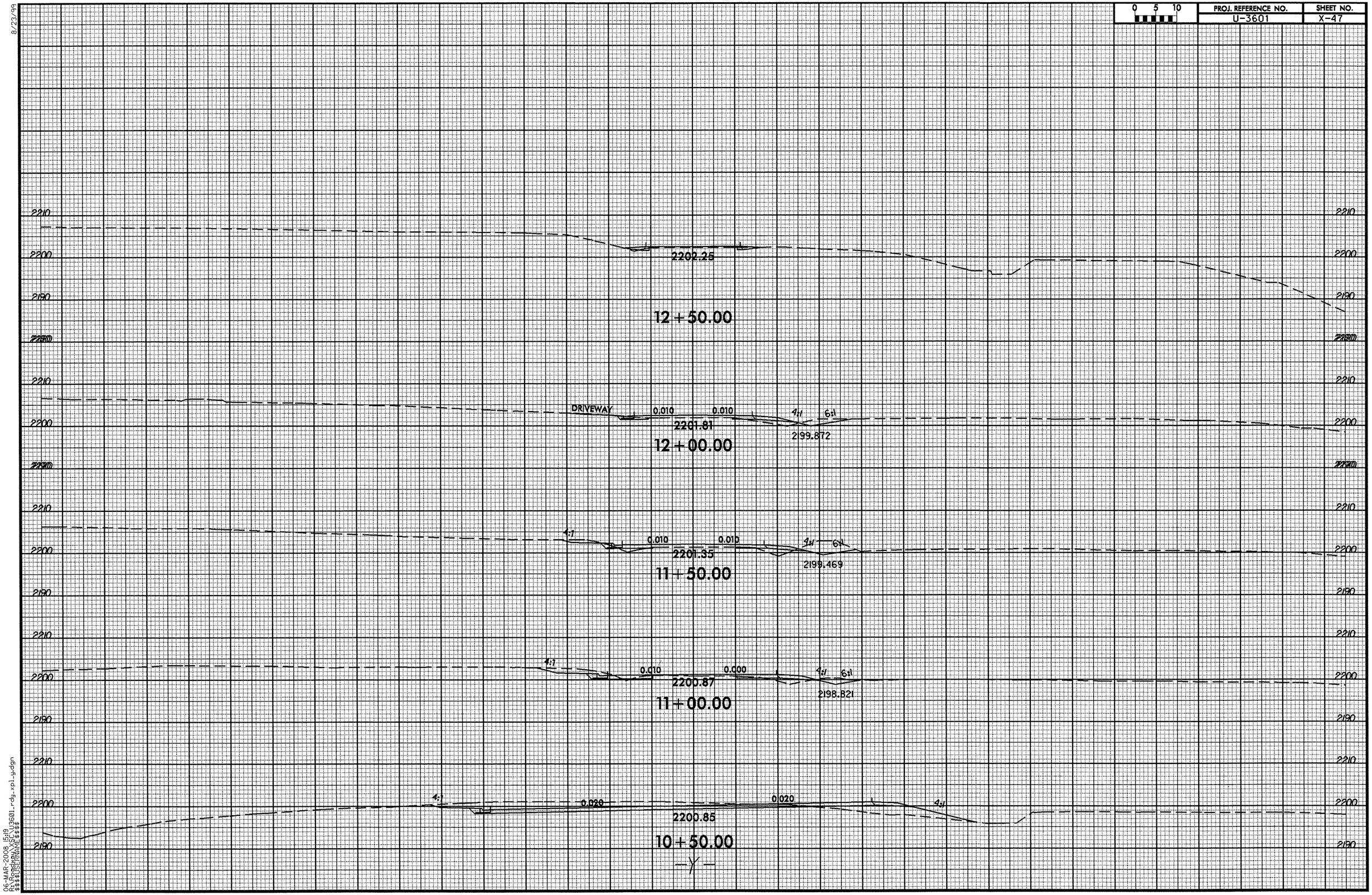

8/23/99

06-MAR-2008 15:19
R:\Roadway\XSC\U3601_rdy_xpl_y.dgn
$$$$USERNAME$$$$

0 5 10	PROJ. REFERENCE NO.	SHEET NO.
	U-3601	X-48

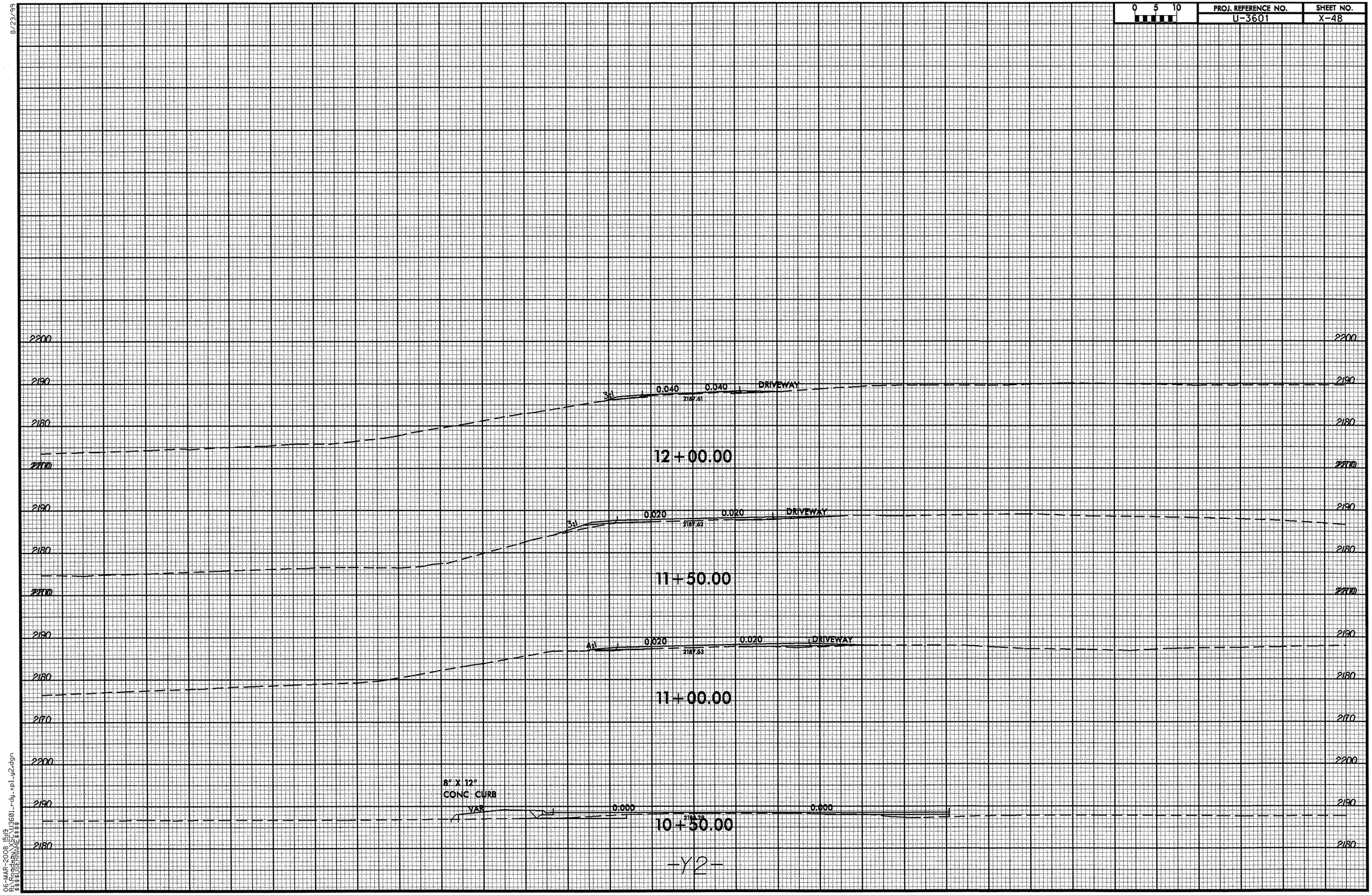

8/23/99

0 5 10	PROJ. REFERENCE NO.	SHEET NO.
	U-3601	X-49

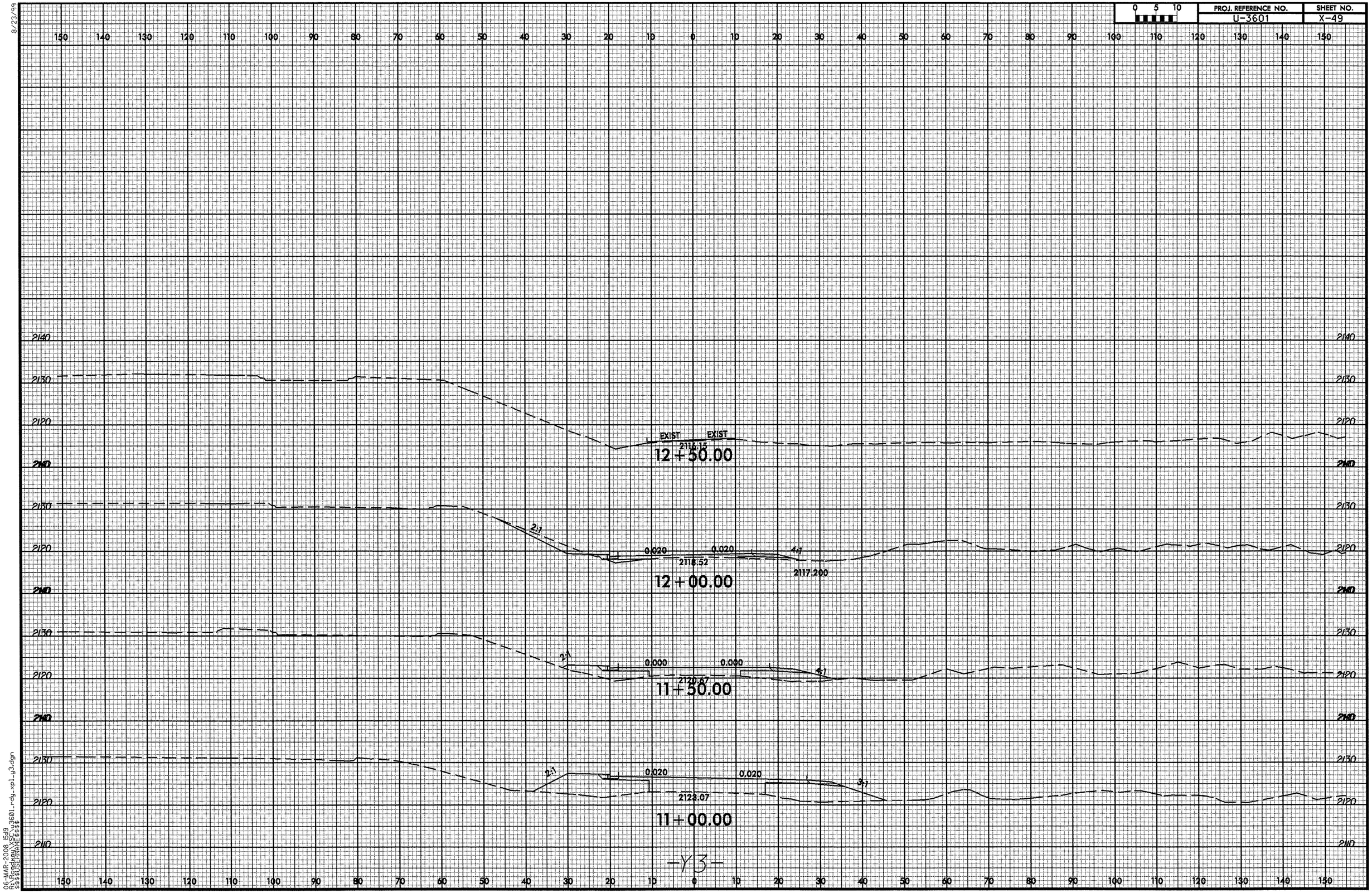

-Y3-

06-MAR-2008 15:19
R:\Roadway\SC\u3601_rdy_xpl_y3.dgn
$$$$USERNAME$$$$

8/23/99

0 5 10	PROJ. REFERENCE NO.	SHEET NO.
	U-3601	X-50

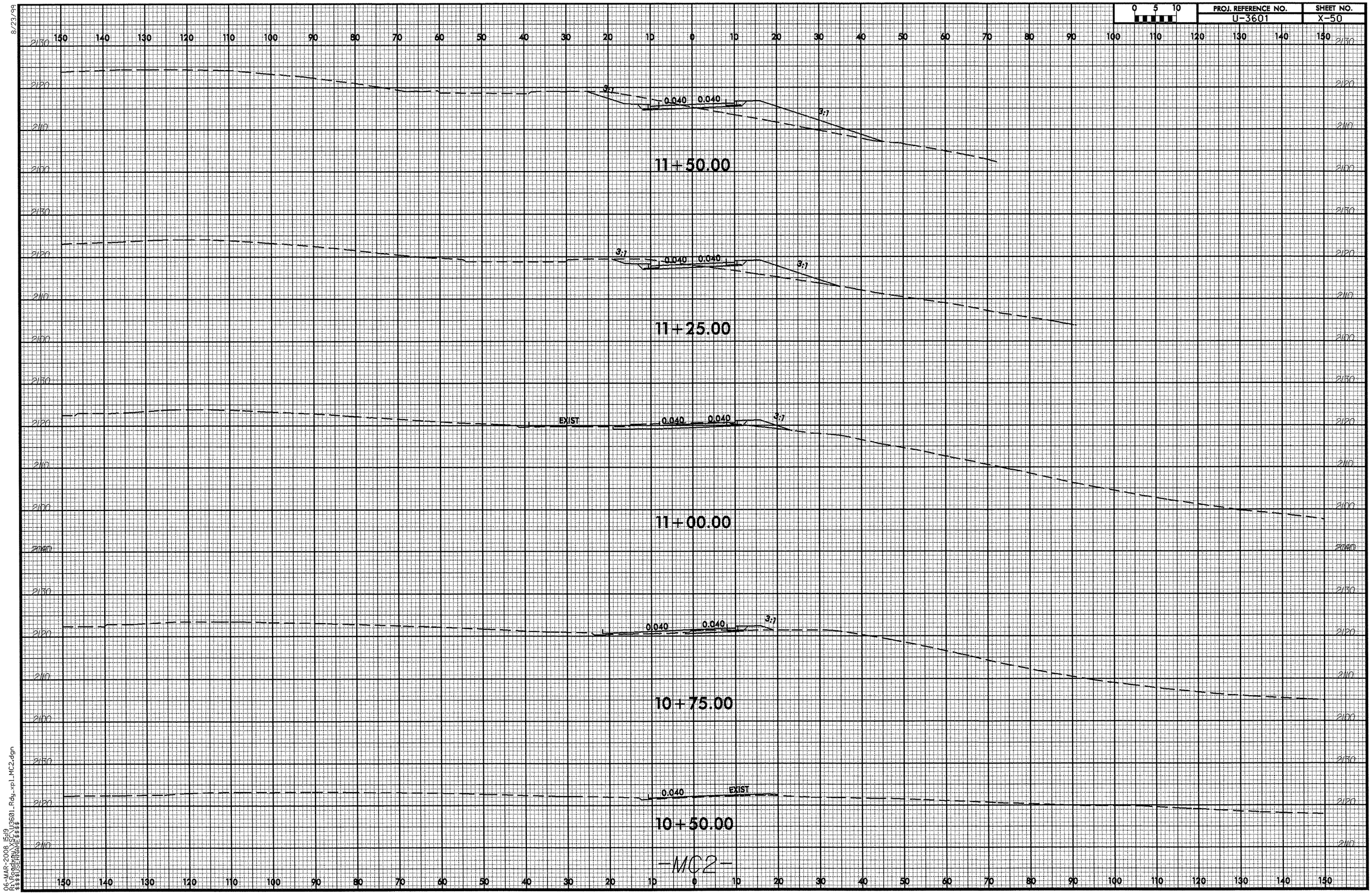

06-MAR-2008 15:19
R:\Roadway\X5C\U3601_Rdy_xpl_MC2.dgn
$$$$USERNAME$$$$

PROJ. REFERENCE NO.	SHEET NO.
U-3601	X-51

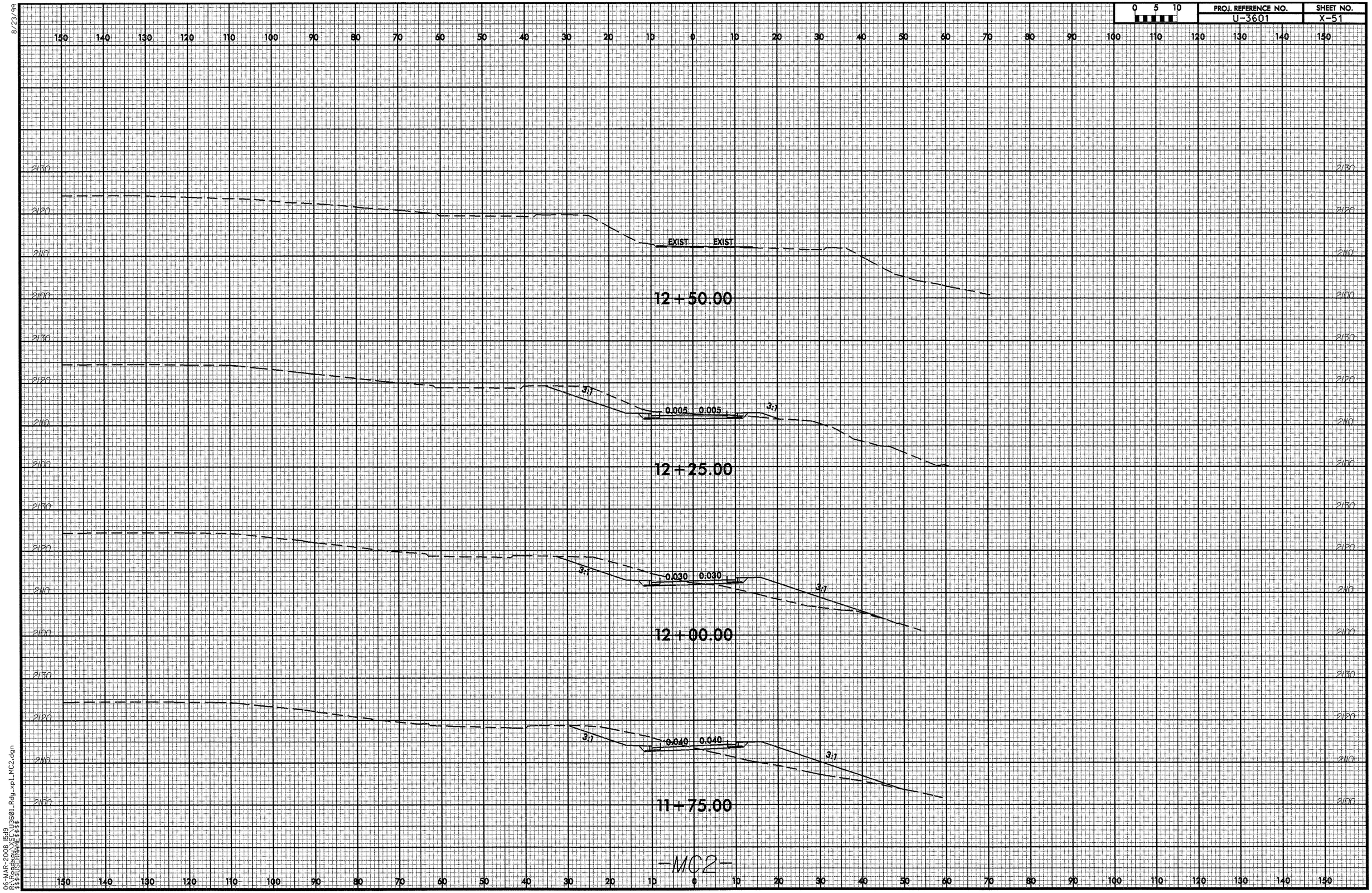

8/23/99

06-MAR-2008 15:19
R:\Roadway\SFC\U3601_Rdy_xp1_MC2.dgn
$$$$USERNAME$$$$

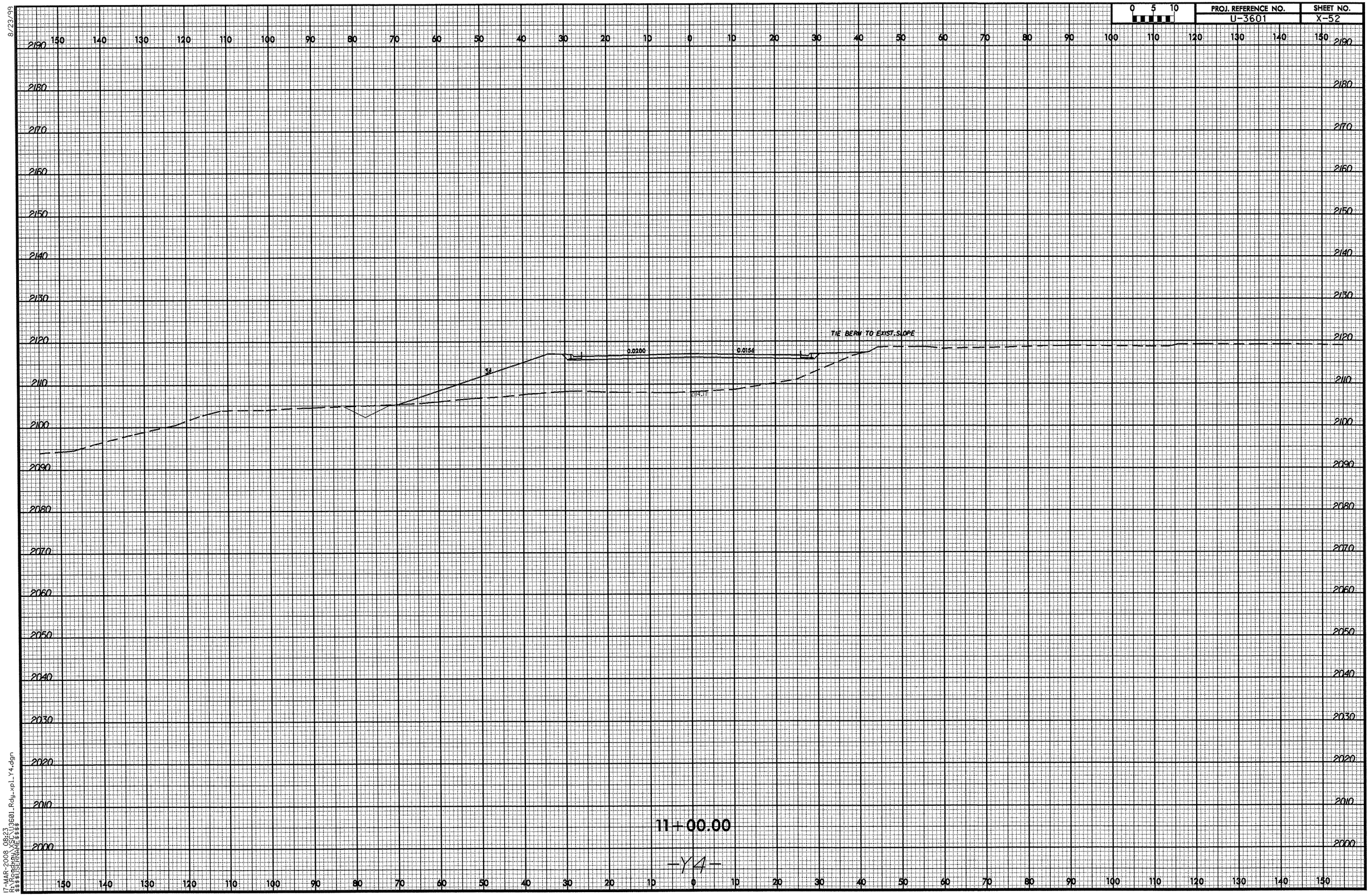

8/23/99

17-MAR-2008 08:23
R:\Roadway\XSC\U3601_Rdy_xpl_Y4.dgn
$$$$USERNAME$$$$

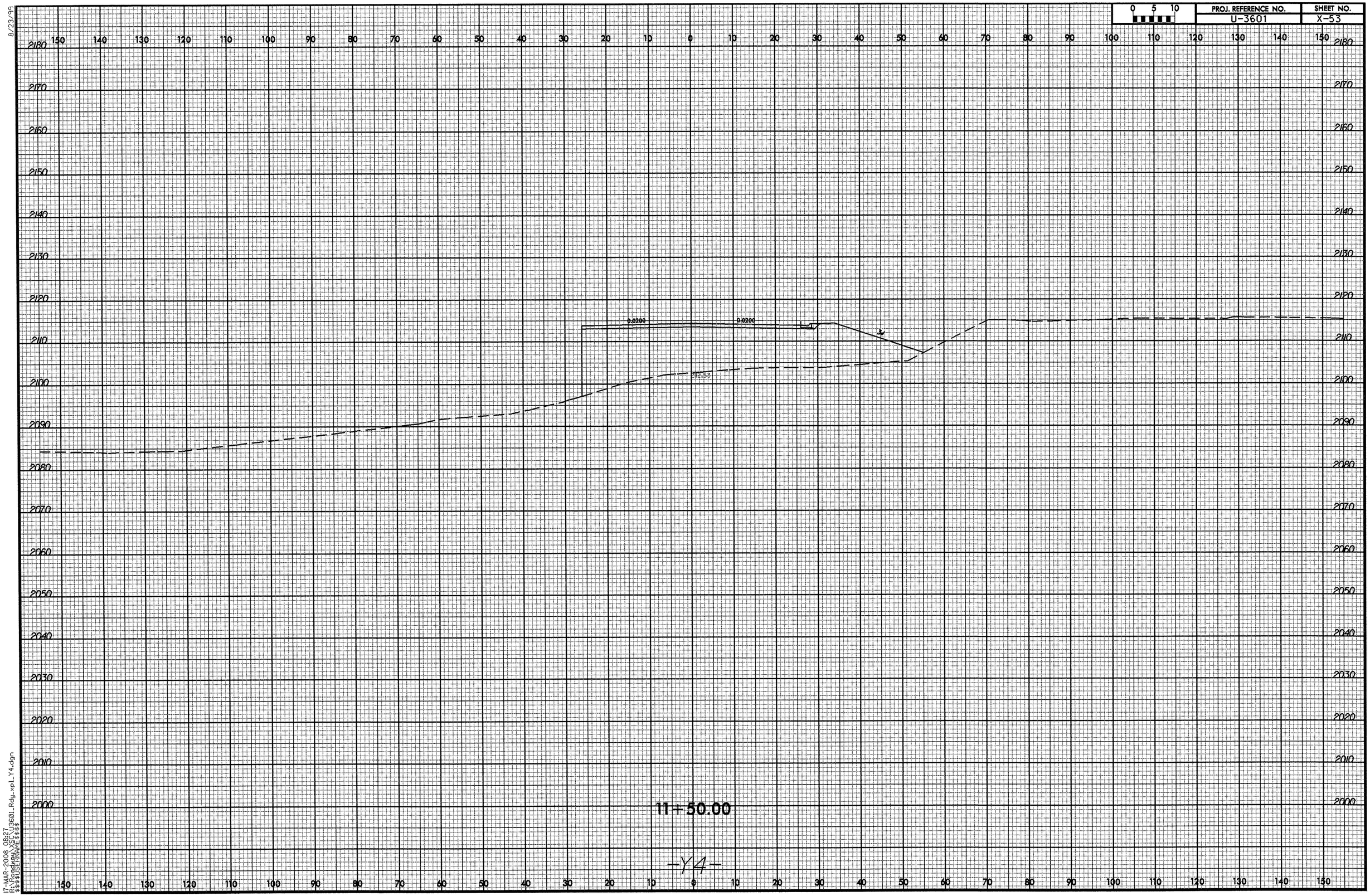

8/23/99

17-MAR-2008 08:27
R:\Roadway\XSC\U3601_Rdy_xpl_Y4.dgn
$$$$USERNAME$$$$

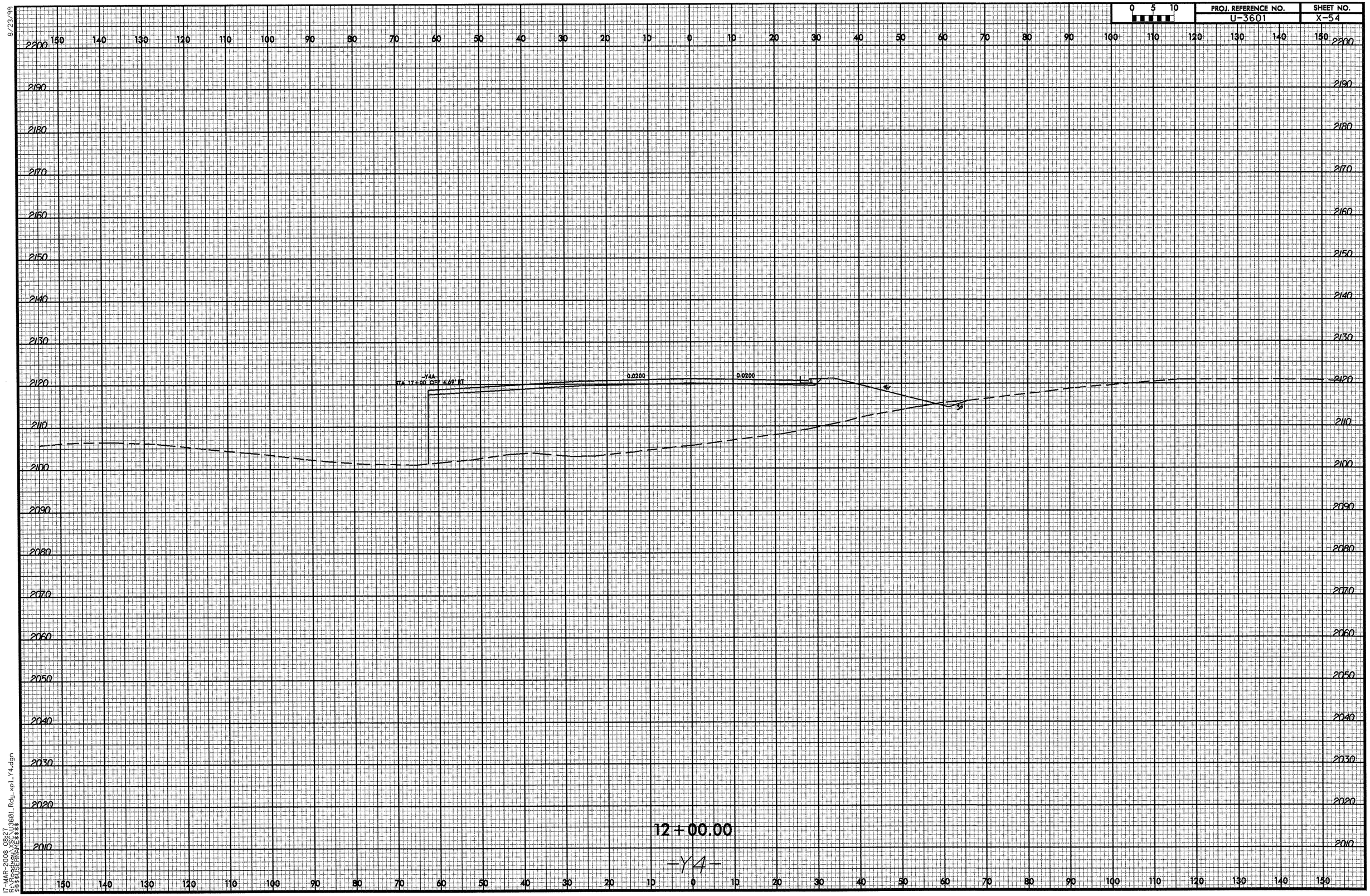

8/23/99
17-MAR-2008 08:27
R:\Roadway\XSC\U3601_Rdy_xpl_Y4.dgn
$$$$USERNAME$$$$

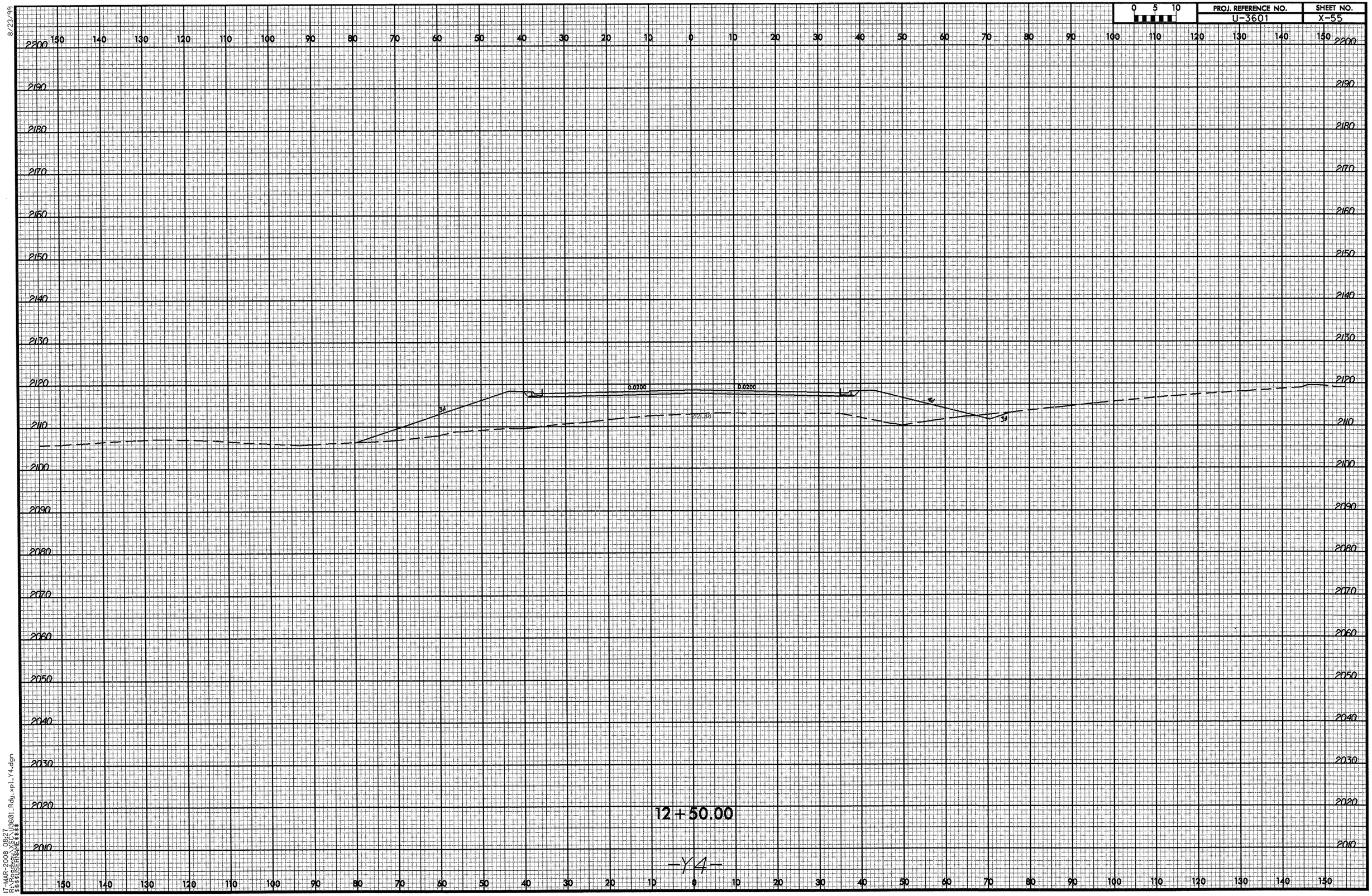

8/23/99
17-MAR-2008 09:27
R:\Proj\U3601\U3601_Rdy_xpl_Y4.dgn
$$$$USERNAME$$$$

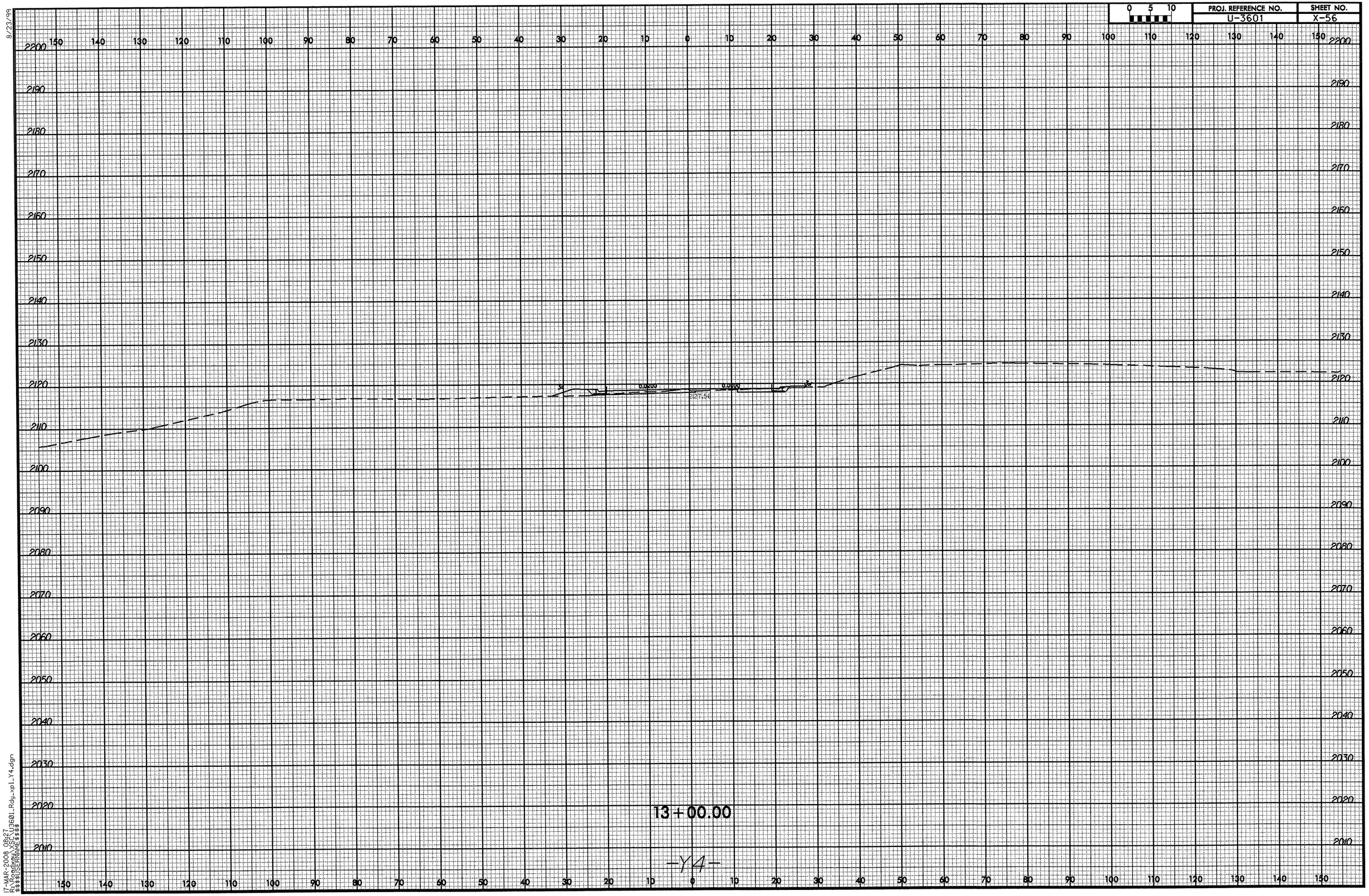

8/23/99
17-MAR-2008 08:27
R:\Roadway\XSC\U3601_Rdy_xpl_Y4.dgn
$$$$USERNAME$$$$

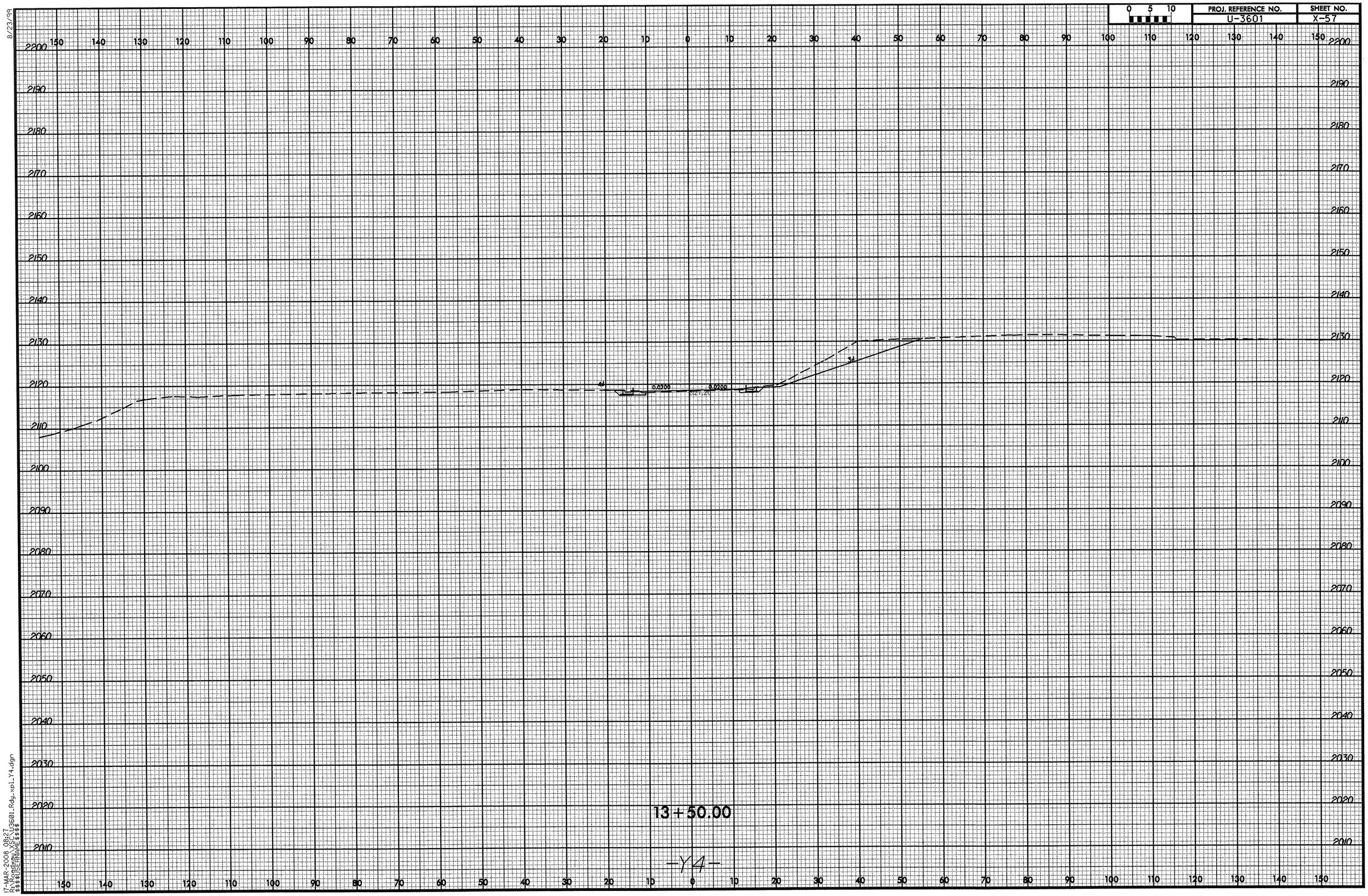

0 5 10
PROJ. REFERENCE NO.
U-3601
SHEET NO.
X-57
8/23/99
0.0200
0.0200
13+50.00
-Y4-
17-MAR-2008 08:27
R:\Roadway\XSC\U3601_Rdy_xpl_Y4.dgn
$$$$USERNAME$$$$

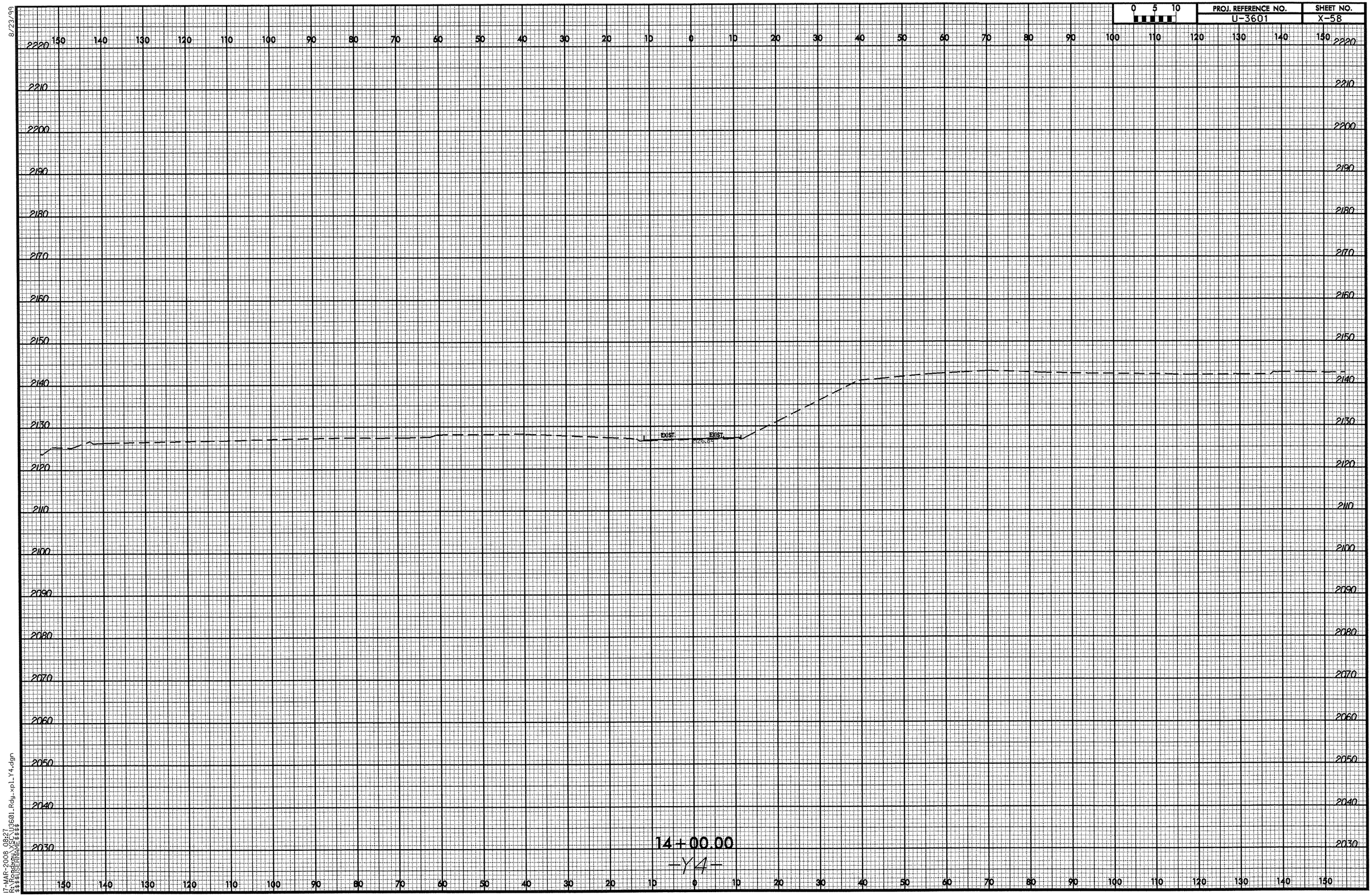

0 5 10
PROJ. REFERENCE NO.
U-3601
SHEET NO.
X-58
8/23/99
EXIST.
EXIST.
14+00.00
-Y4-
17-MAR-2008 08:27
R:\Roadway\XSC\U3601_Rdy_xpl_Y4.dgn
$$$$USERNAME$$$$

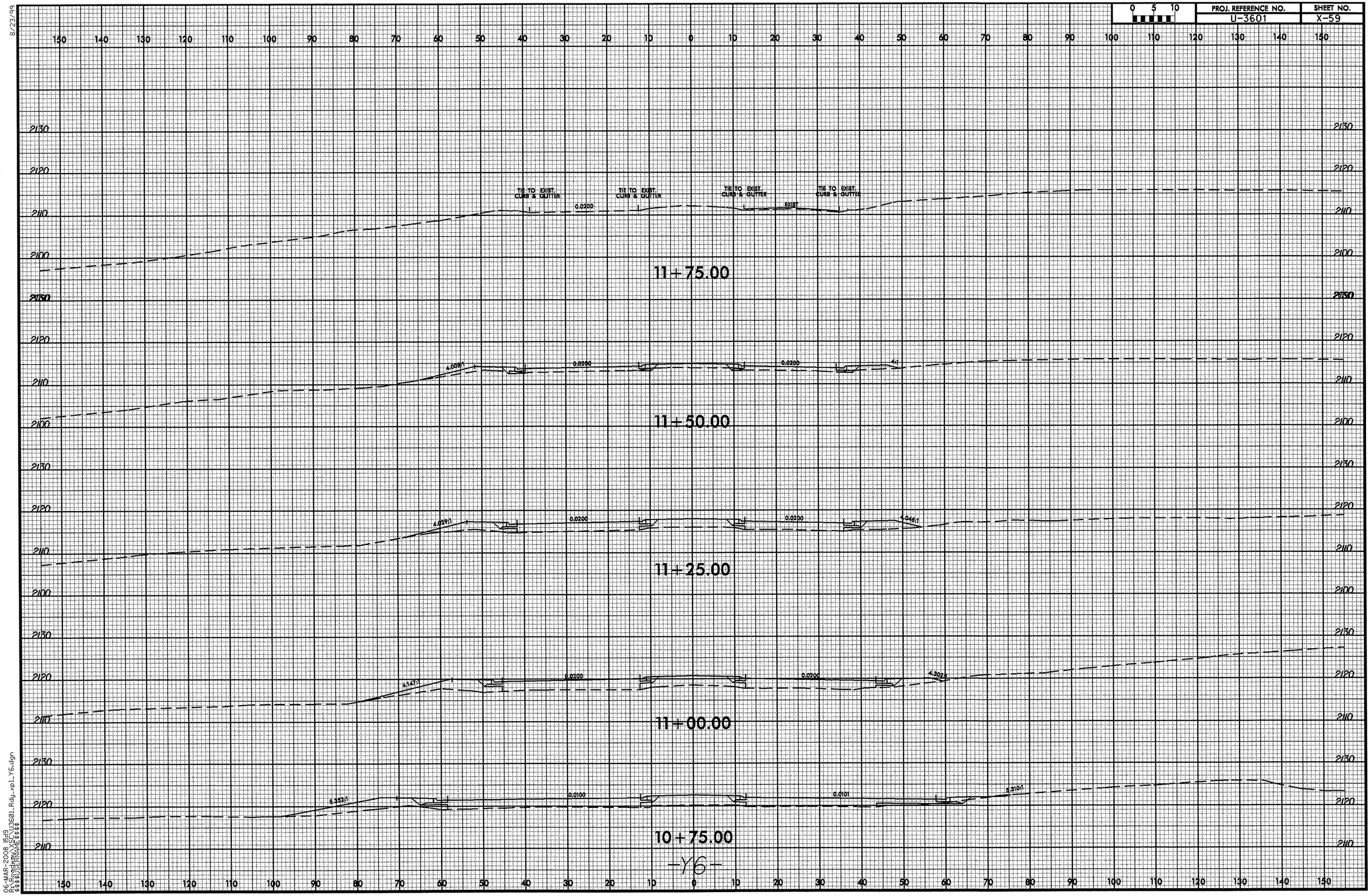

8/23/99
06-MAR-2008 15:19
R:\Roadway\X$C\U3601_Rdy_xpl_Y6.dgn
$$$$USERNAME$$$$

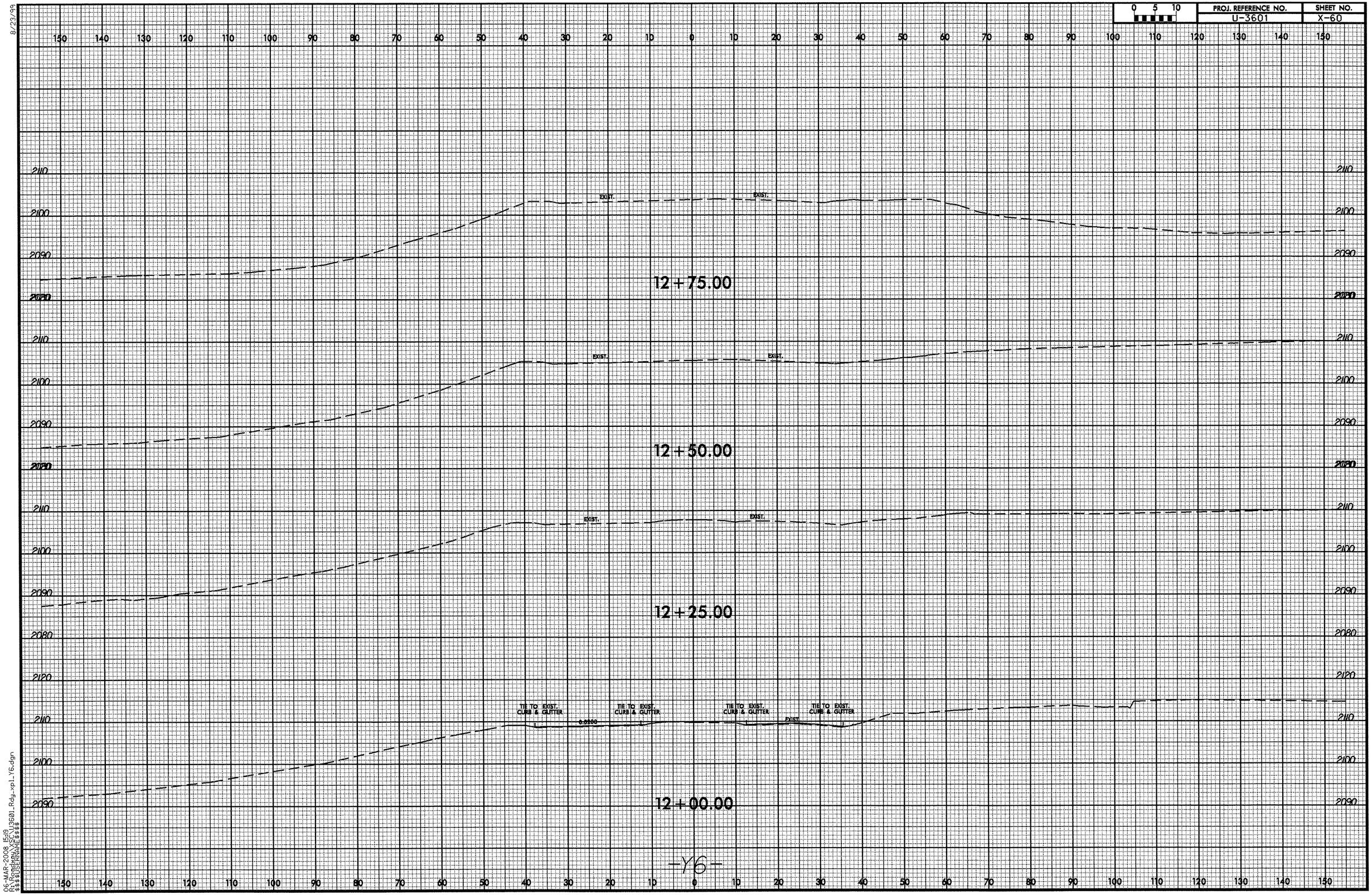

-Y6-

8/23/99
06-MAR-2008 15:19
R:\Roadway\SC\U3601_Rdy_xpl_Y6.dgn
$$$$USERNAME$$$$

8/23/99

0 5 10	PROJ. REFERENCE NO.	SHEET NO.
	U-3601	X-61

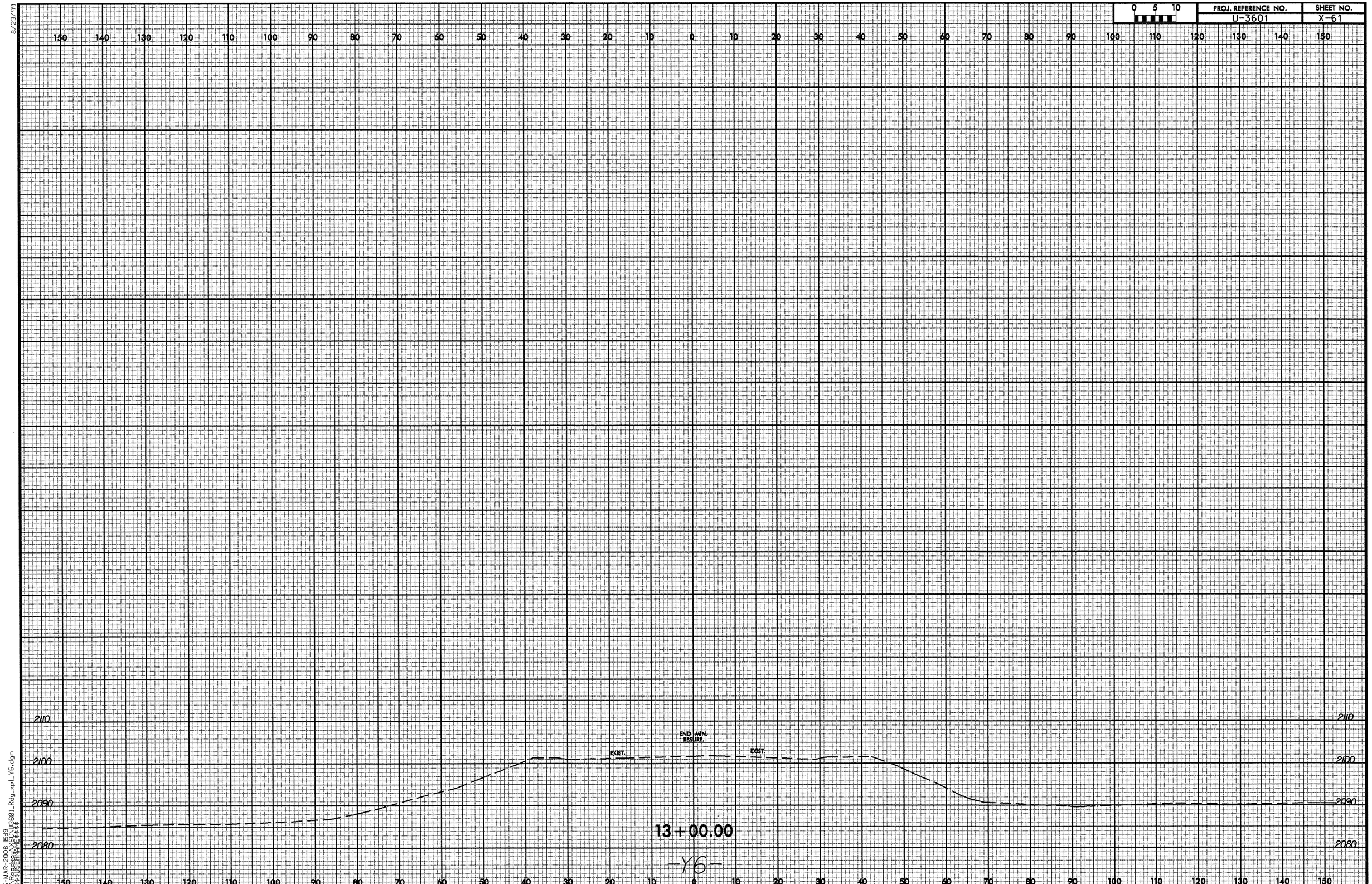

06-MAR-2008 15:19
R:\Rodney\XSC\U3601_Rdy_xp1_Y6.dgn
$$$$USERNAME$$$$

8/23/99

0 5 10	PROJ. REFERENCE NO.	SHEET NO.
	U-3601	X-62

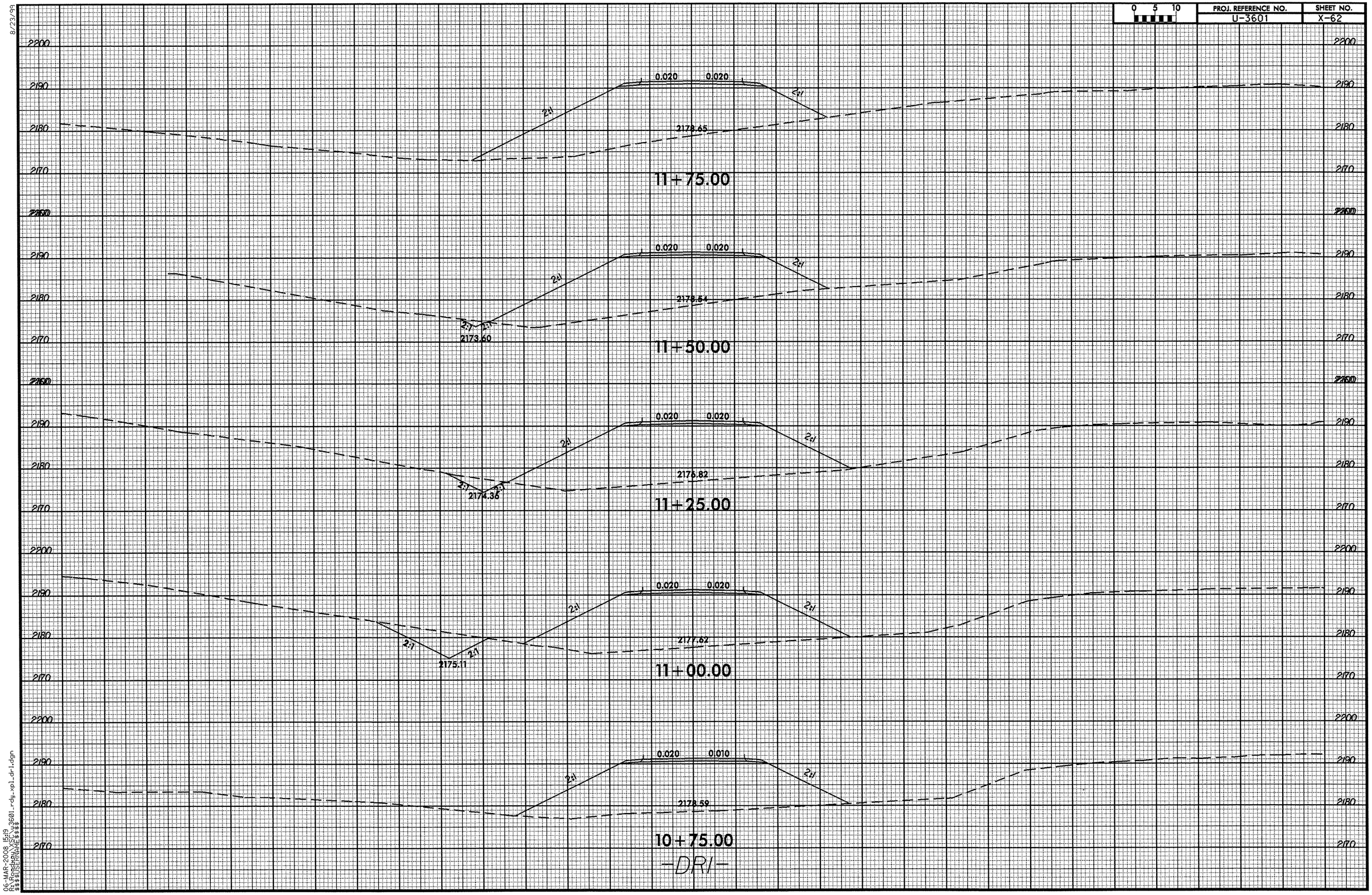

06-MAR-2008 15:19
R:\Roadway\SEC\u3601_rdy_xpl_dr1.dgn
$$$$USERNAME$$$$

8/23/99

0 5 10	PROJ. REFERENCE NO.	SHEET NO.
	U-3601	X-63

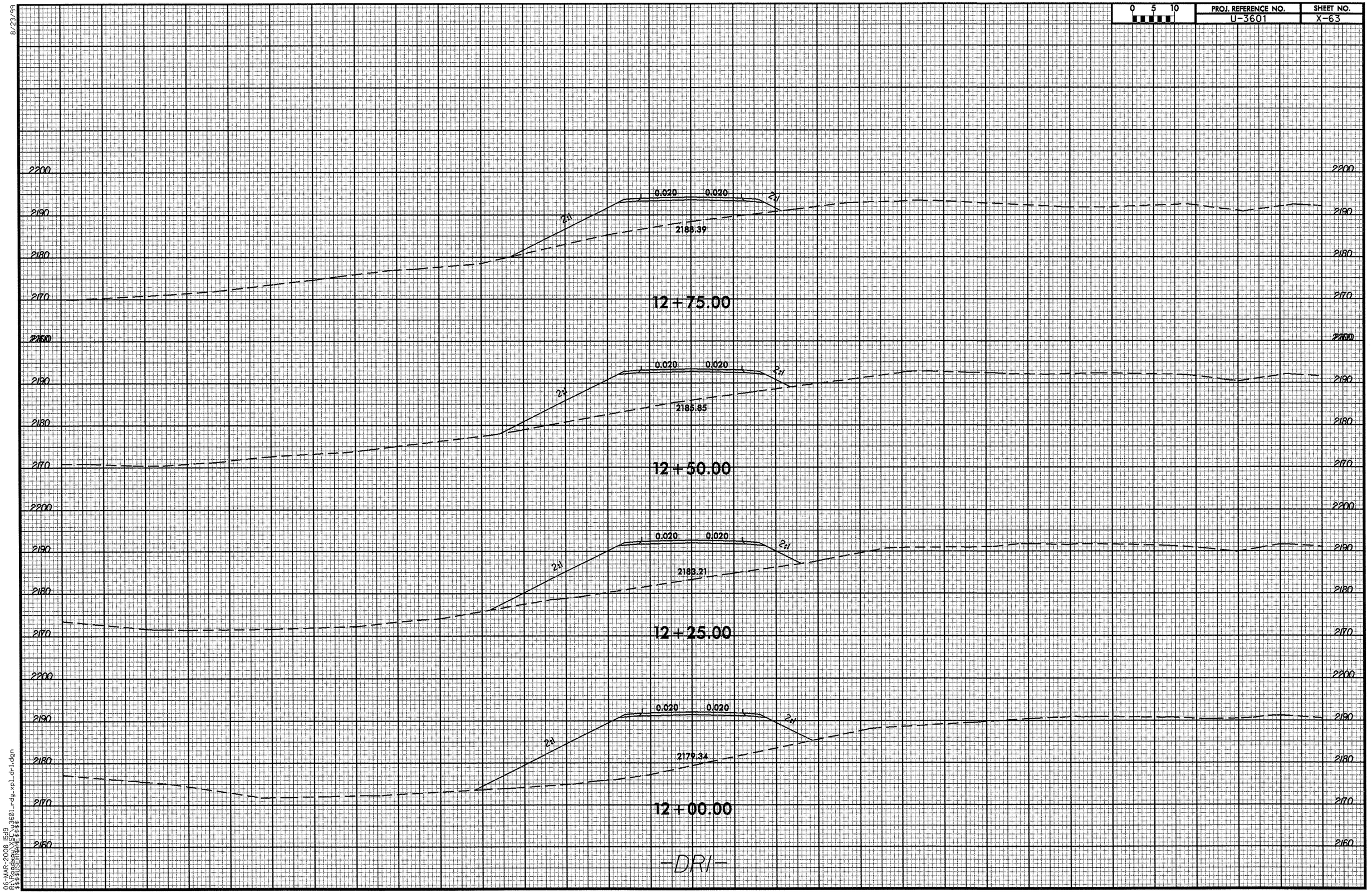

06-MAR-2008 15:19
R:\Roadway\SECU\3601_rdy_xpl_dr1.dgn
$$$$USERNAME$$$$

0 5 10	PROJ. REFERENCE NO.	SHEET NO.
	U-3601	X-64

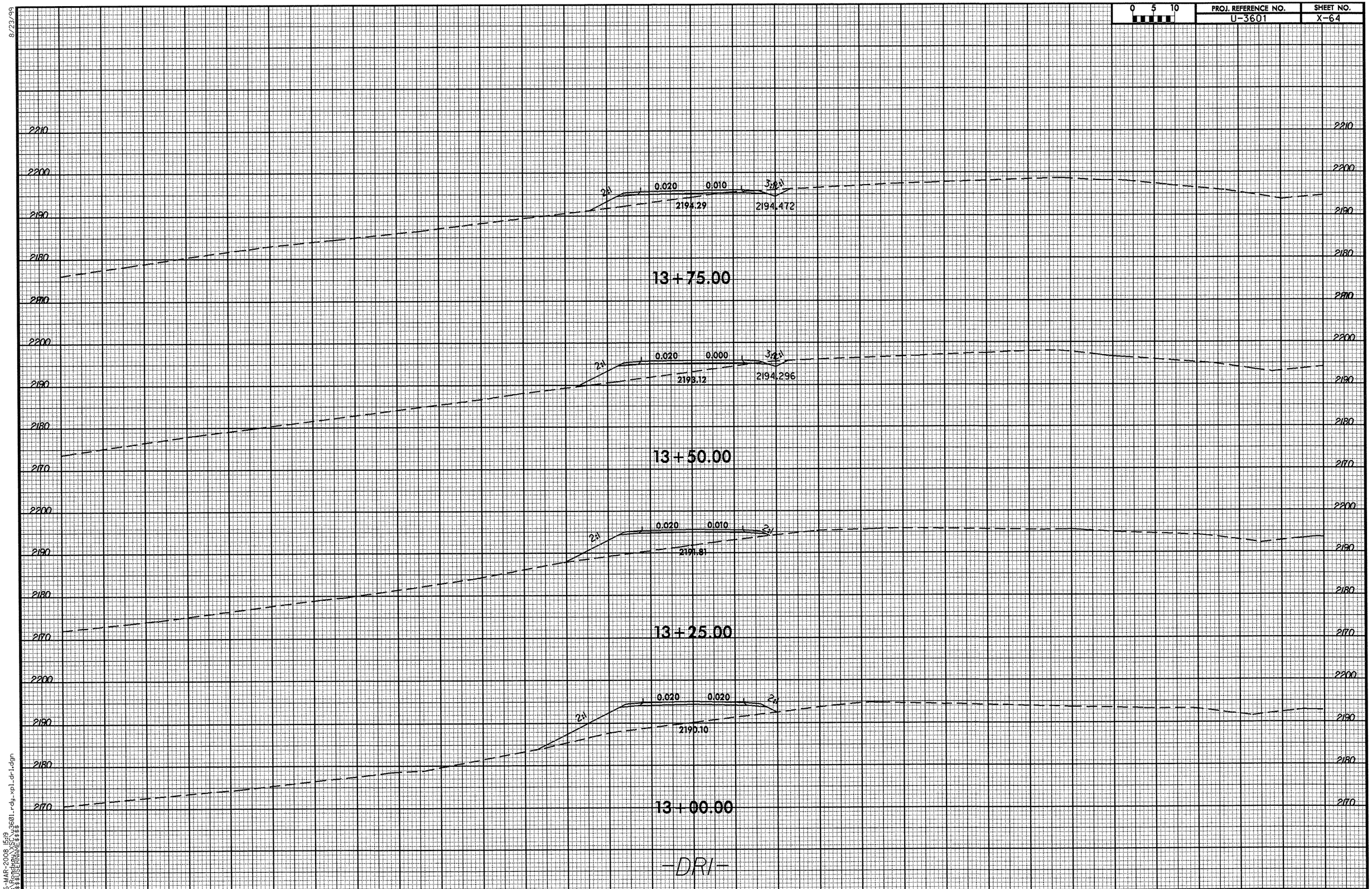

8/23/99

06-MAR-2008 15:19
R:\Roadway\SC\u3601_rdy_xpl_dr1.dgn
$$$$USERNAME$$$$

8/23/99

0 5 10	PROJ. REFERENCE NO.	SHEET NO.
	U-3601	X-65

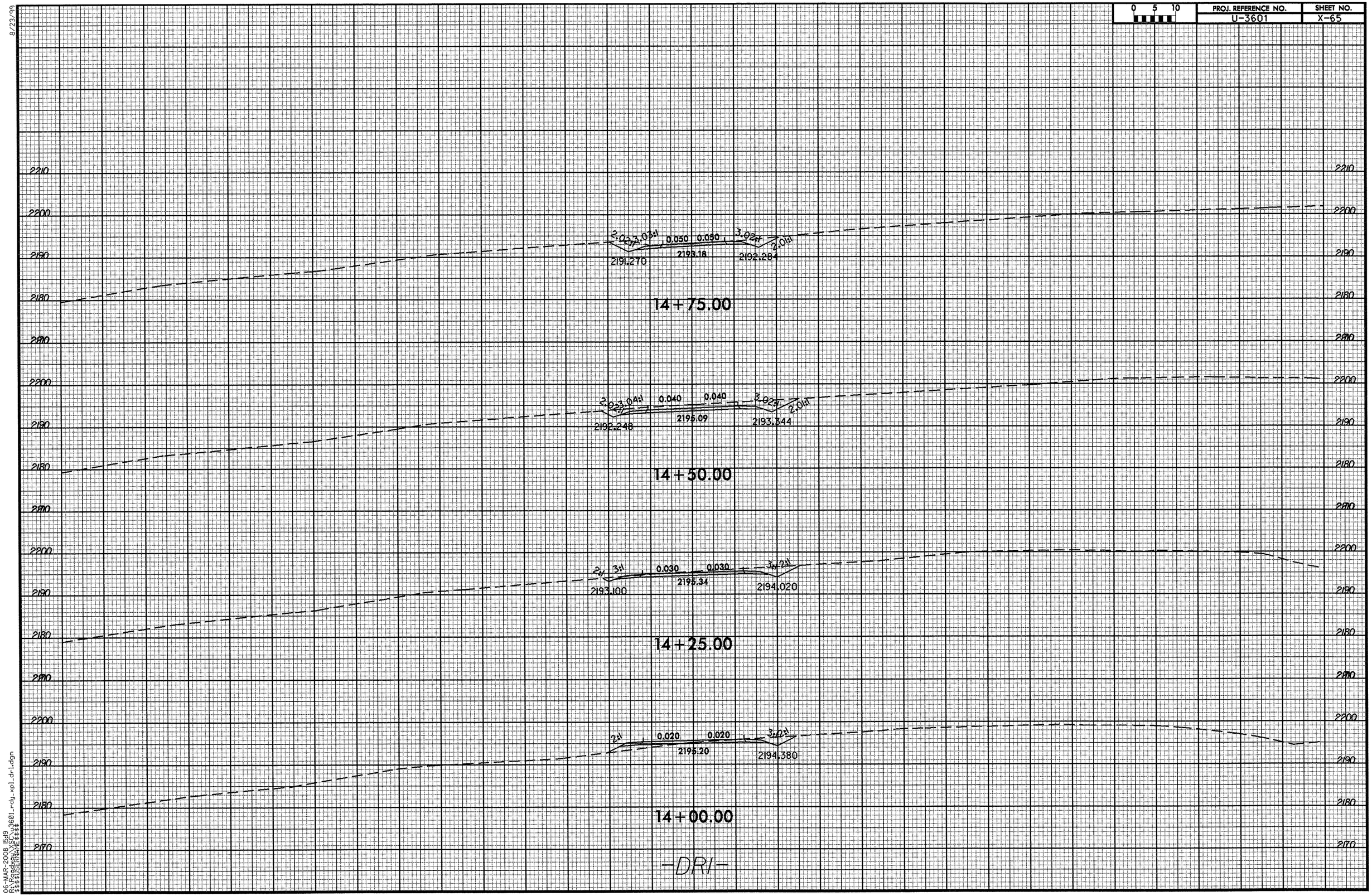

06-MAR-2008 15:19
R:\Roadway\SC\u3601_rdy_xpl_dri.dgn
$$$$USERNAME$$$$

8/23/99

0 5 10	PROJ. REFERENCE NO.	SHEET NO.
	U-3601	X-66

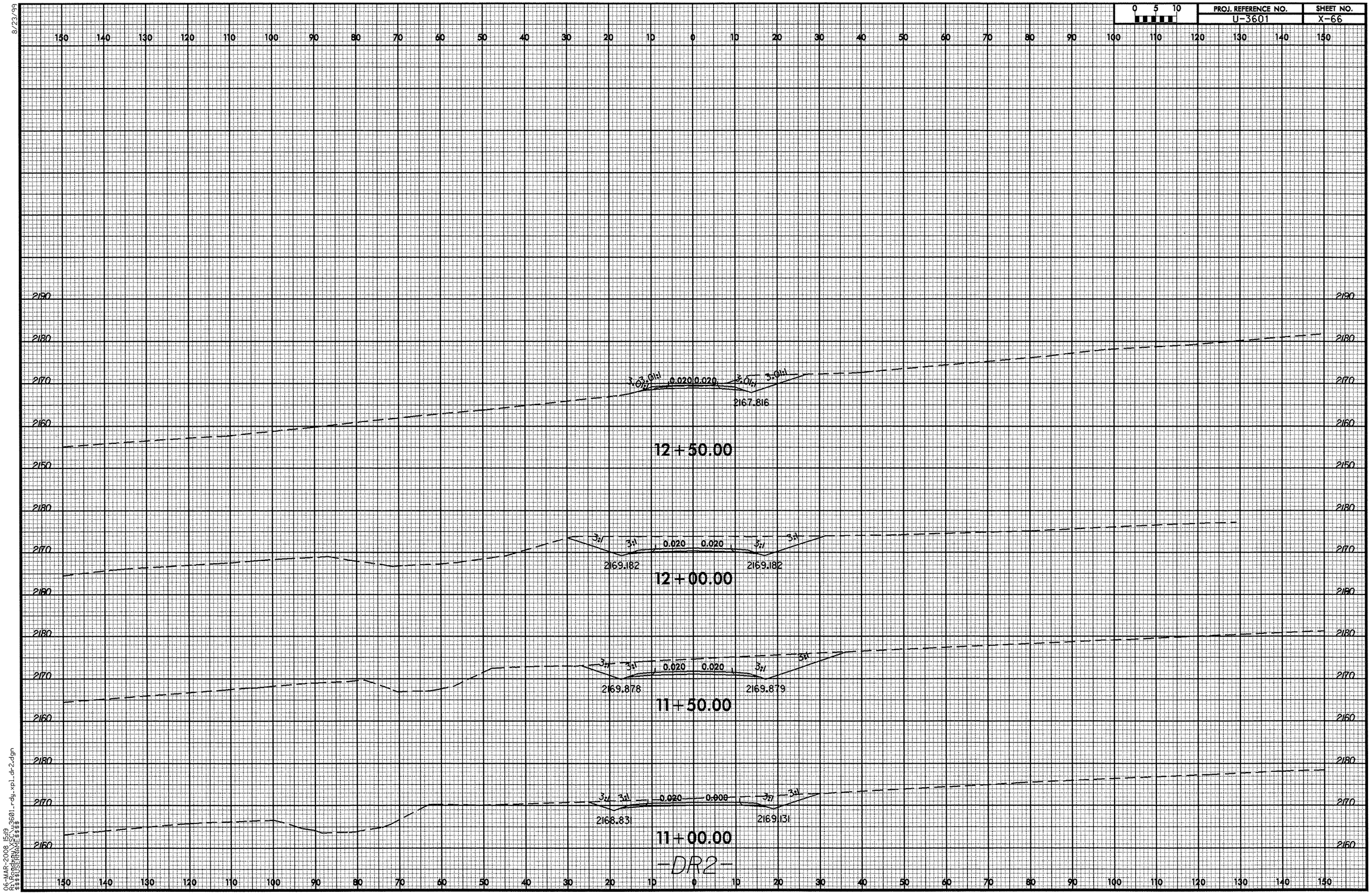

06-MAR-2008 15:19
R:\Roadway\SEC\u3601_rdy_xpl_dr2.dgn
$$$$USERNAME$$$$

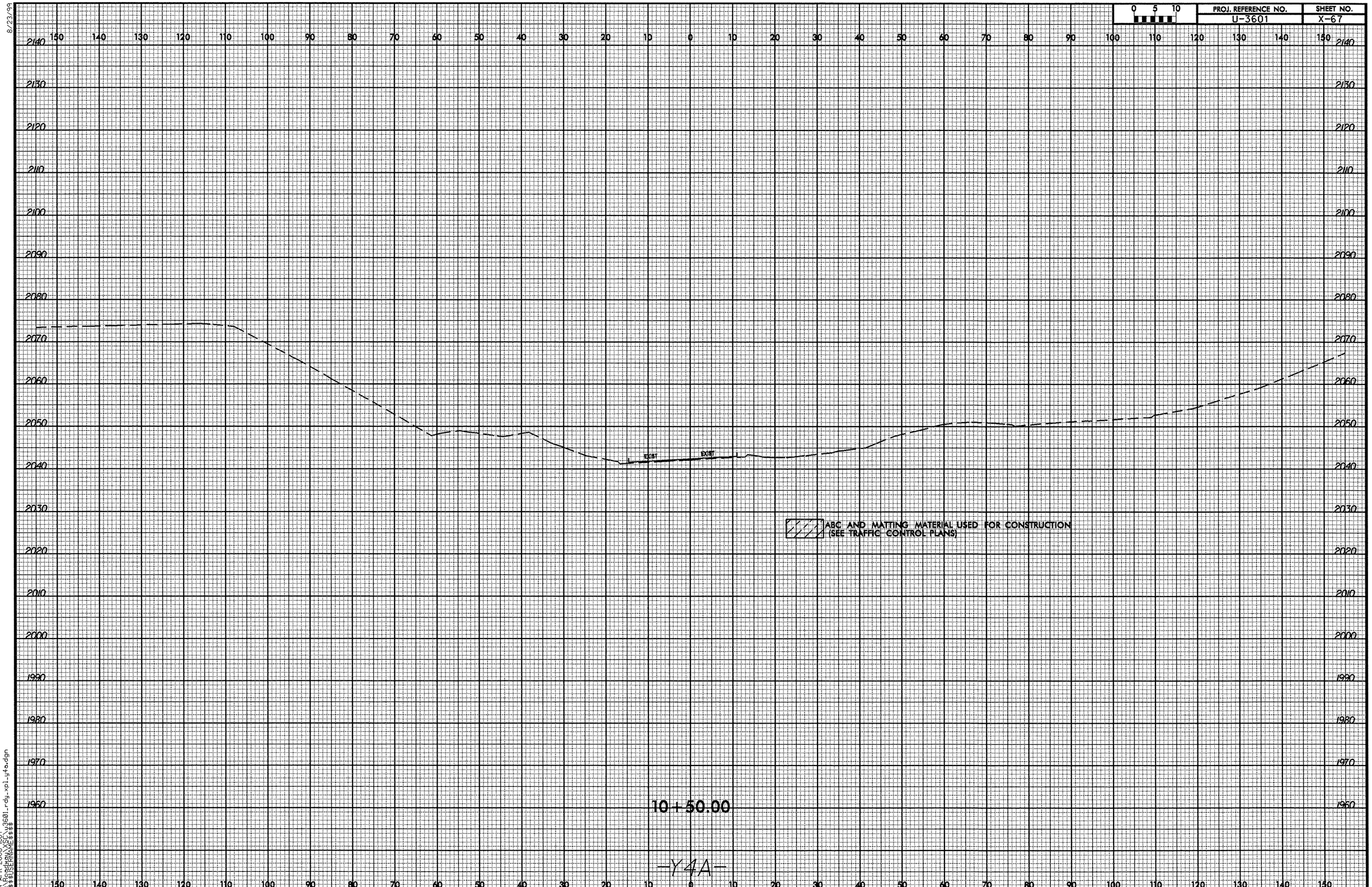

8/23/99

24-APR-2008 11:07
R:\Roadway\SC\u3601_rdy_xpl_y4a.dgn
$$$$USERNAME$$$$

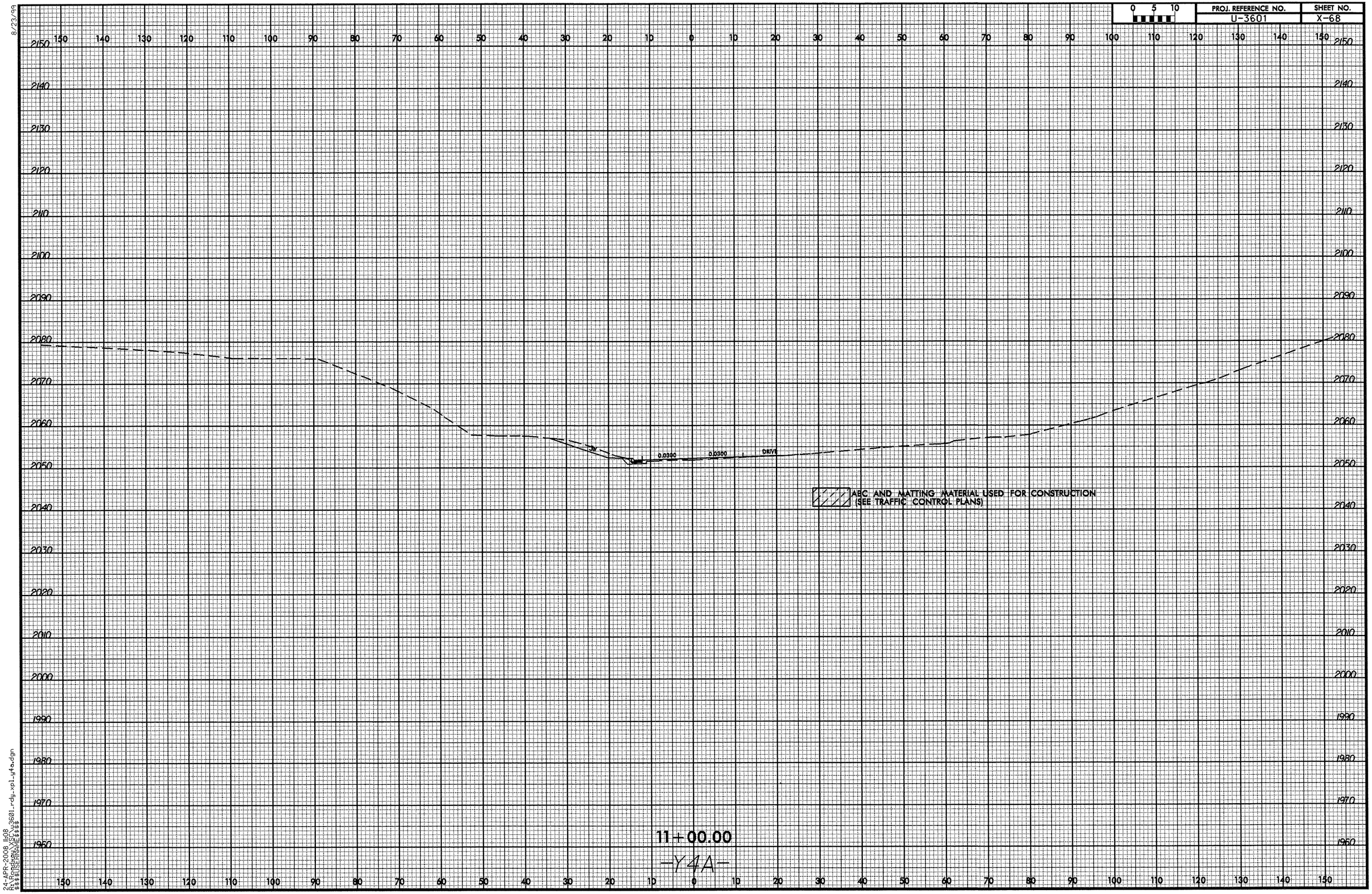

8/23/99

24-APR-2008 11:08
R:\Roadway\XSC\u3601_rdy_xpl_y4a.dgn
$$$$USERNAME$$$$

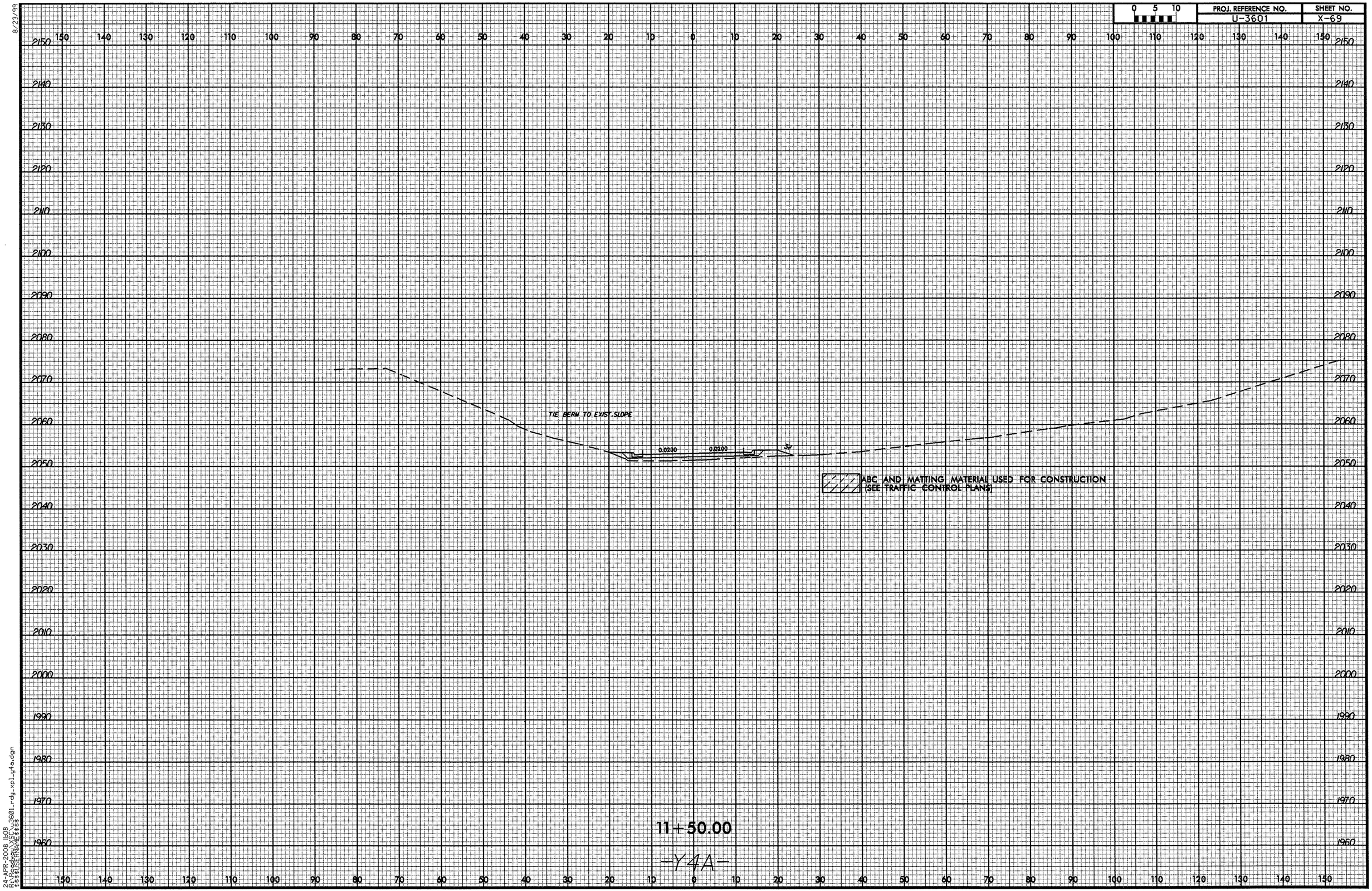

8/23/99
24-APR-2008 11:08
R:\Roadway\X5C\u3601_rdy_xpl_y4a.dgn
$$$$USERNAME$$$$

8/23/99

0 5 10	PROJ. REFERENCE NO.	SHEET NO.
	U-3601	X-70

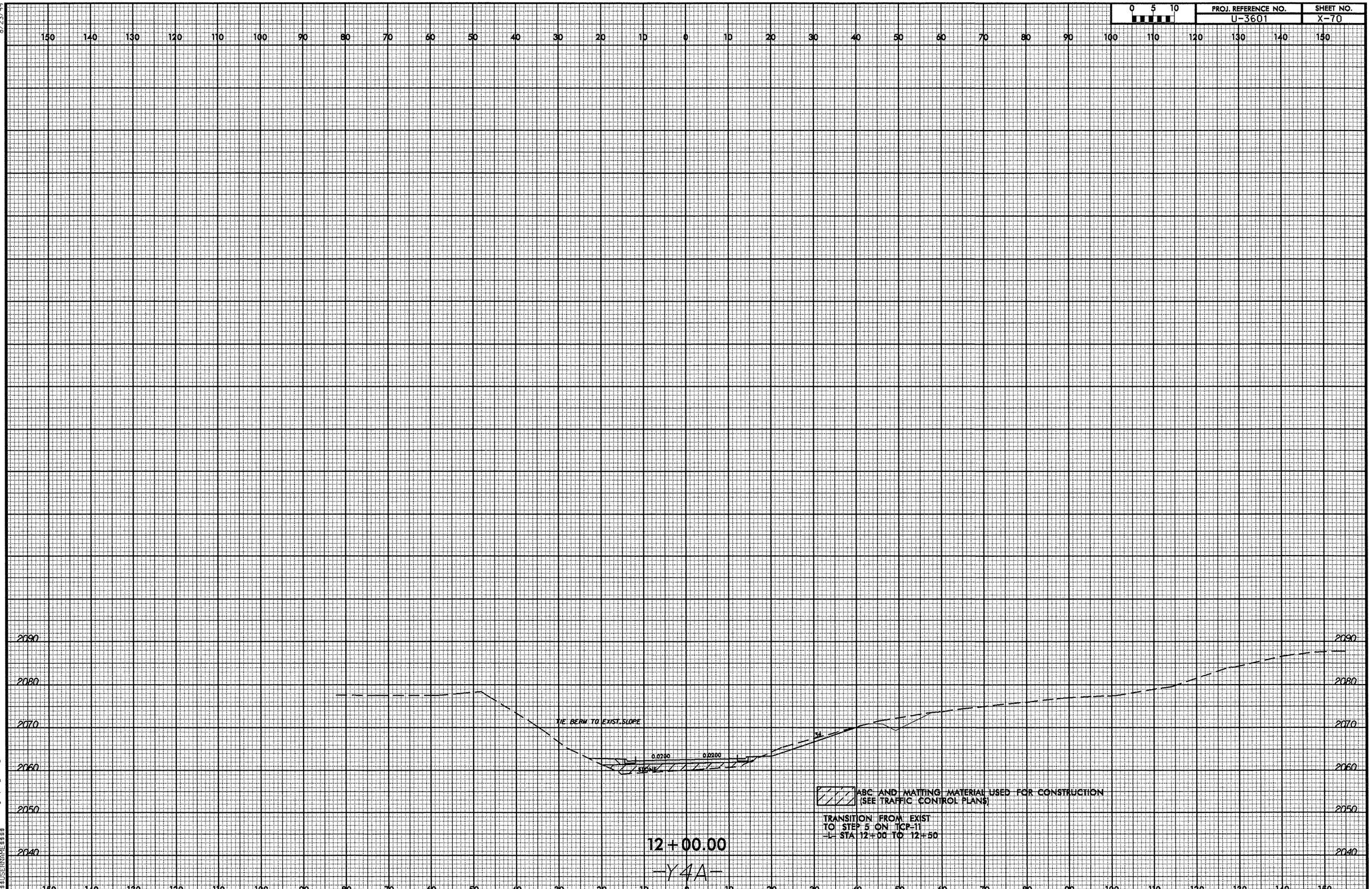

24-APR-2008 11:08
R:\Roadway\Sec\u3601_rdy_xpl_y4a.dgn
$$$$USERNAME$$$$

8/23/99

0 5 10	PROJ. REFERENCE NO.	SHEET NO.
	U-3601	X-71

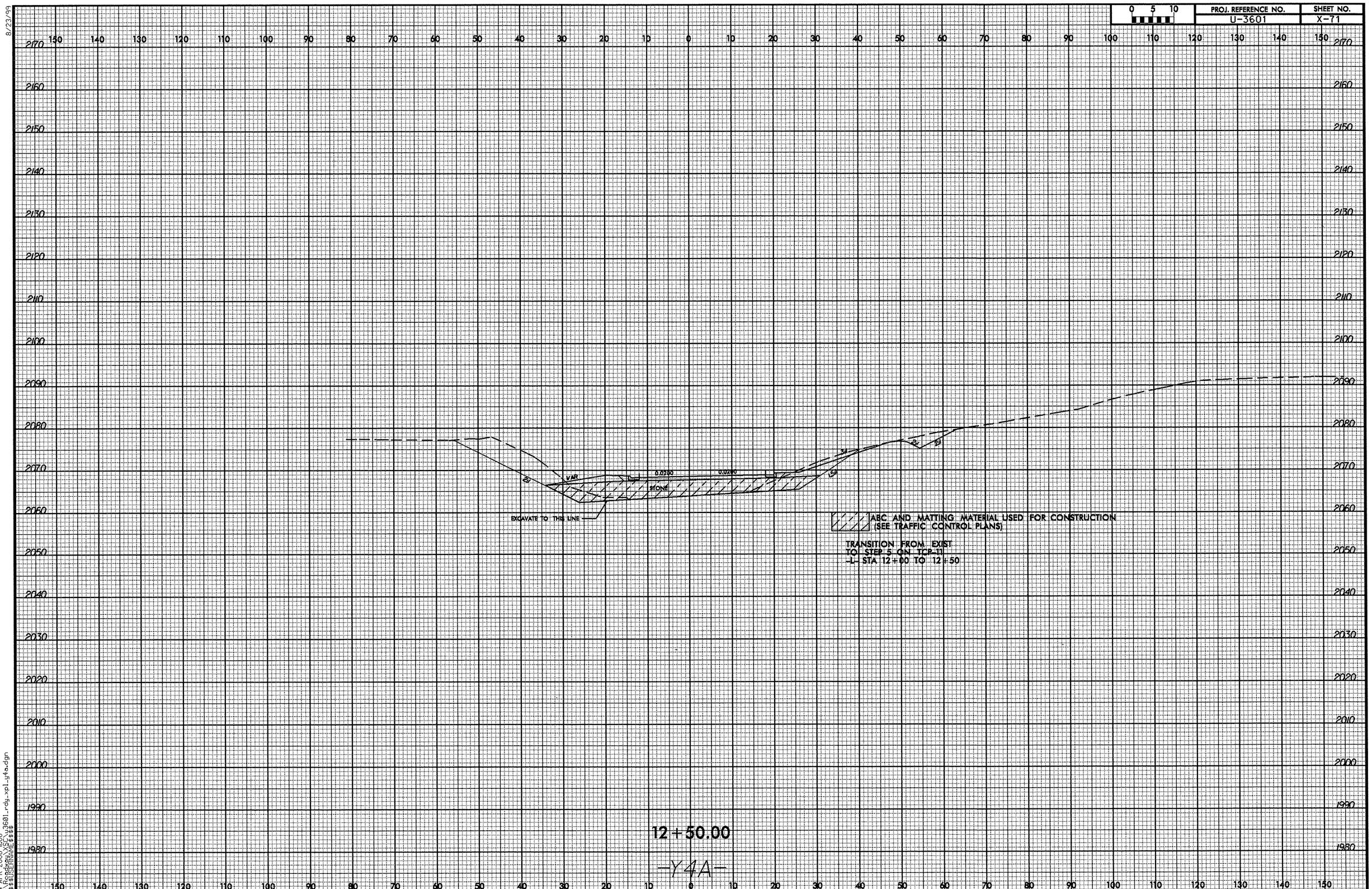

24-APR-2008 11:08
R:\Roadway\X\SC\u3601_rdy_xpl_y4a.dgn
$$$$USERNAME$$$$

8/23/99

0 5 10	PROJ. REFERENCE NO.	SHEET NO.
	U-3601	X-72

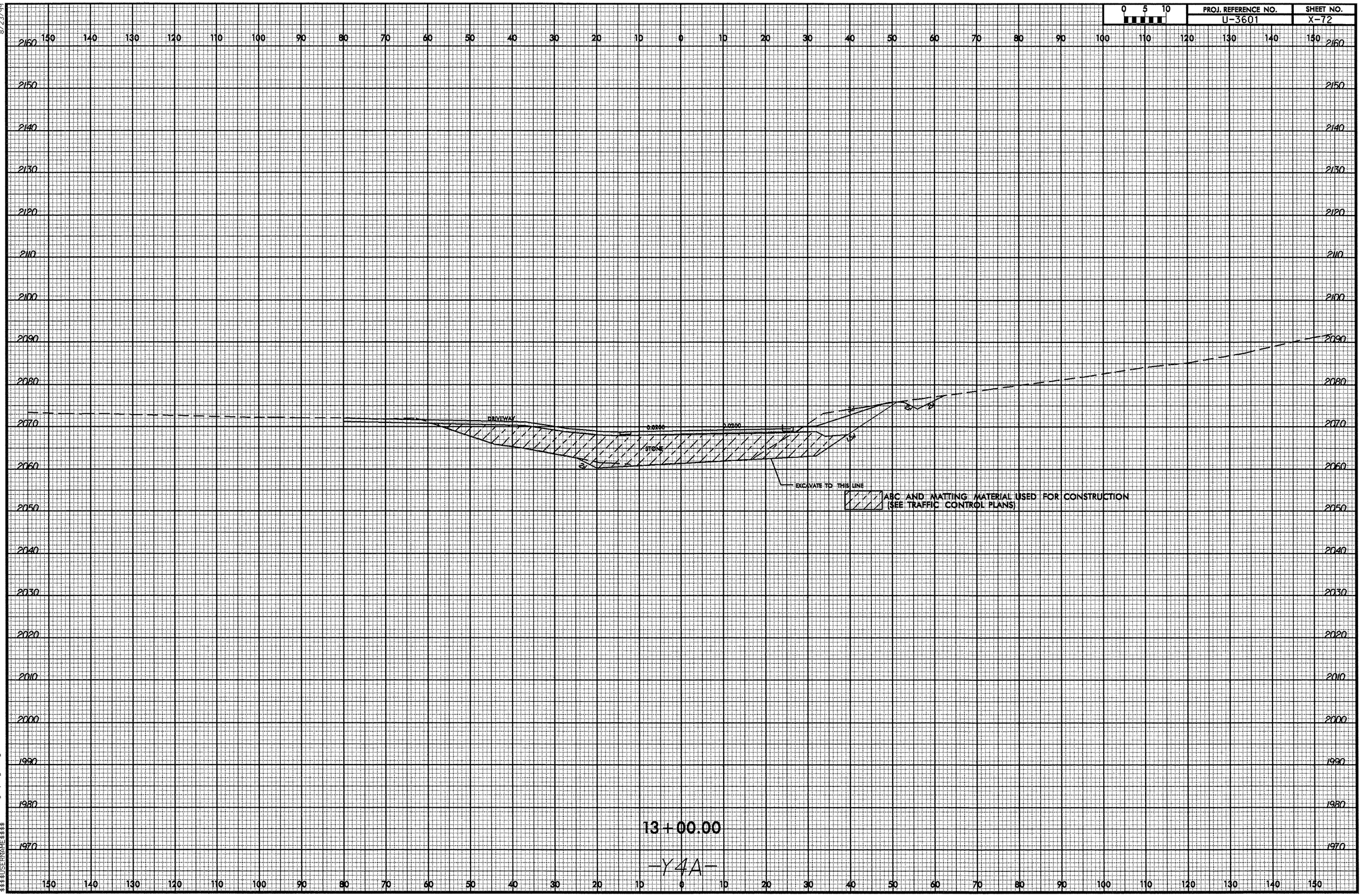

24-APR-2008 11:08
R:\Roadway\X-Sec\u3601_rdy_xpl_y4a.dgn
$$$$USERNAME$$$$

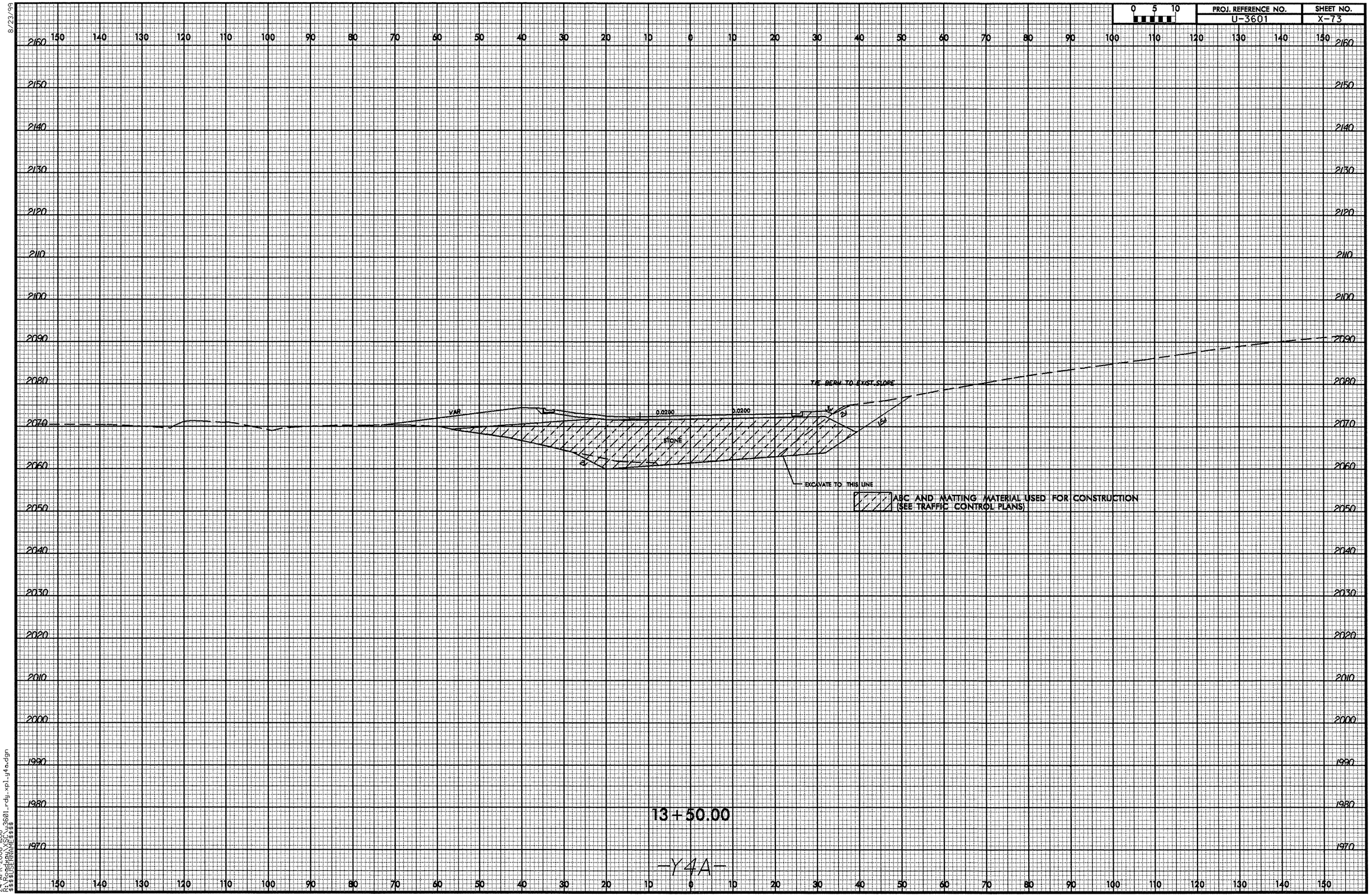

8/23/99

24-APR-2008 11:08
R:\Roadway\XSC\u3601_rdy_xpl_y4a.dgn
$$$$USERNAME$$$$

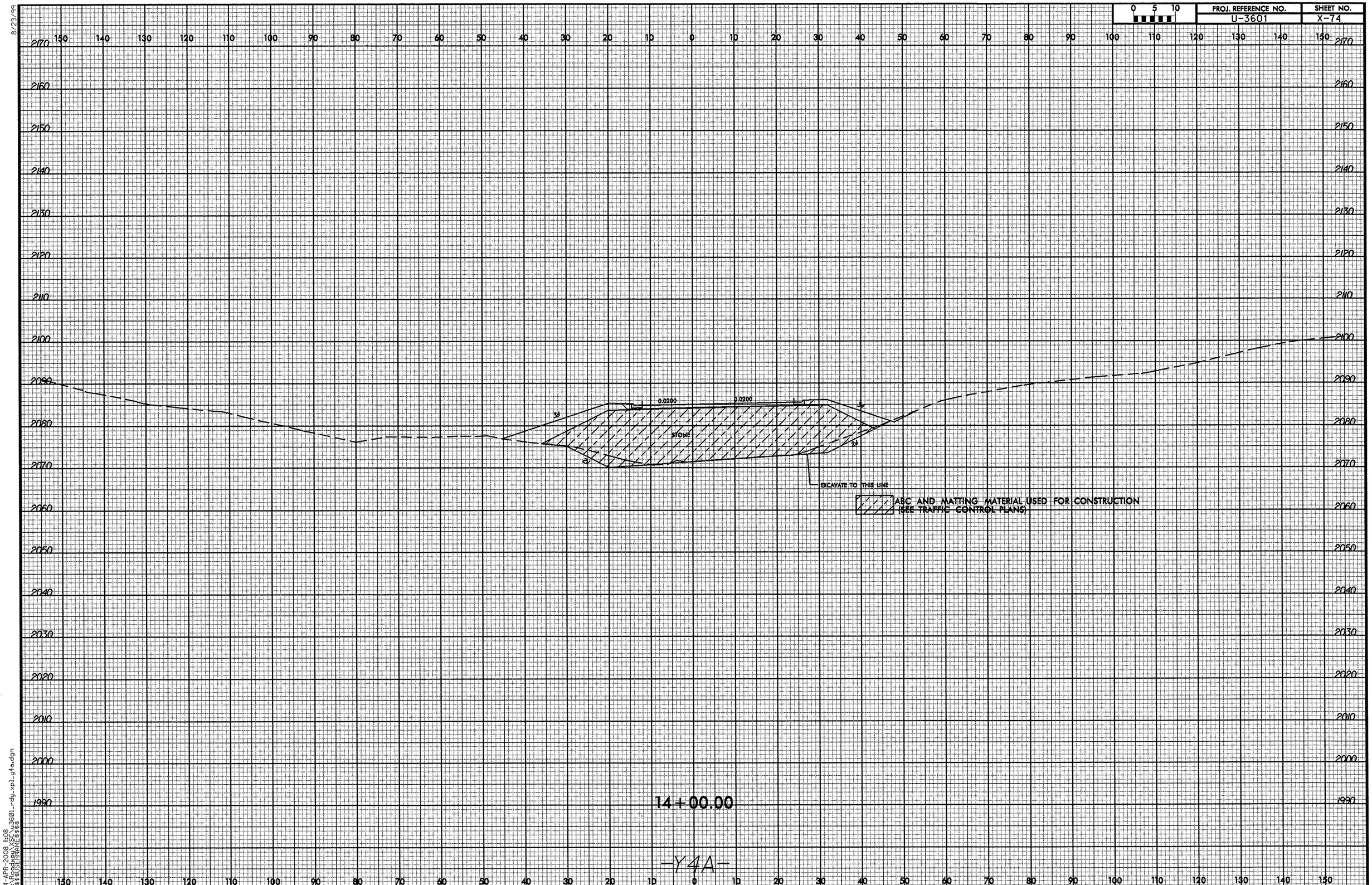

8/23/99
24-APR-2008 11:08
R:\Roadway\Proj\U3601_rdy_xpl_y4a.dgn
$$$$USERNAME$$$$

8/23/99

0 5 10	PROJ. REFERENCE NO.	SHEET NO.
	U-3601	X-75

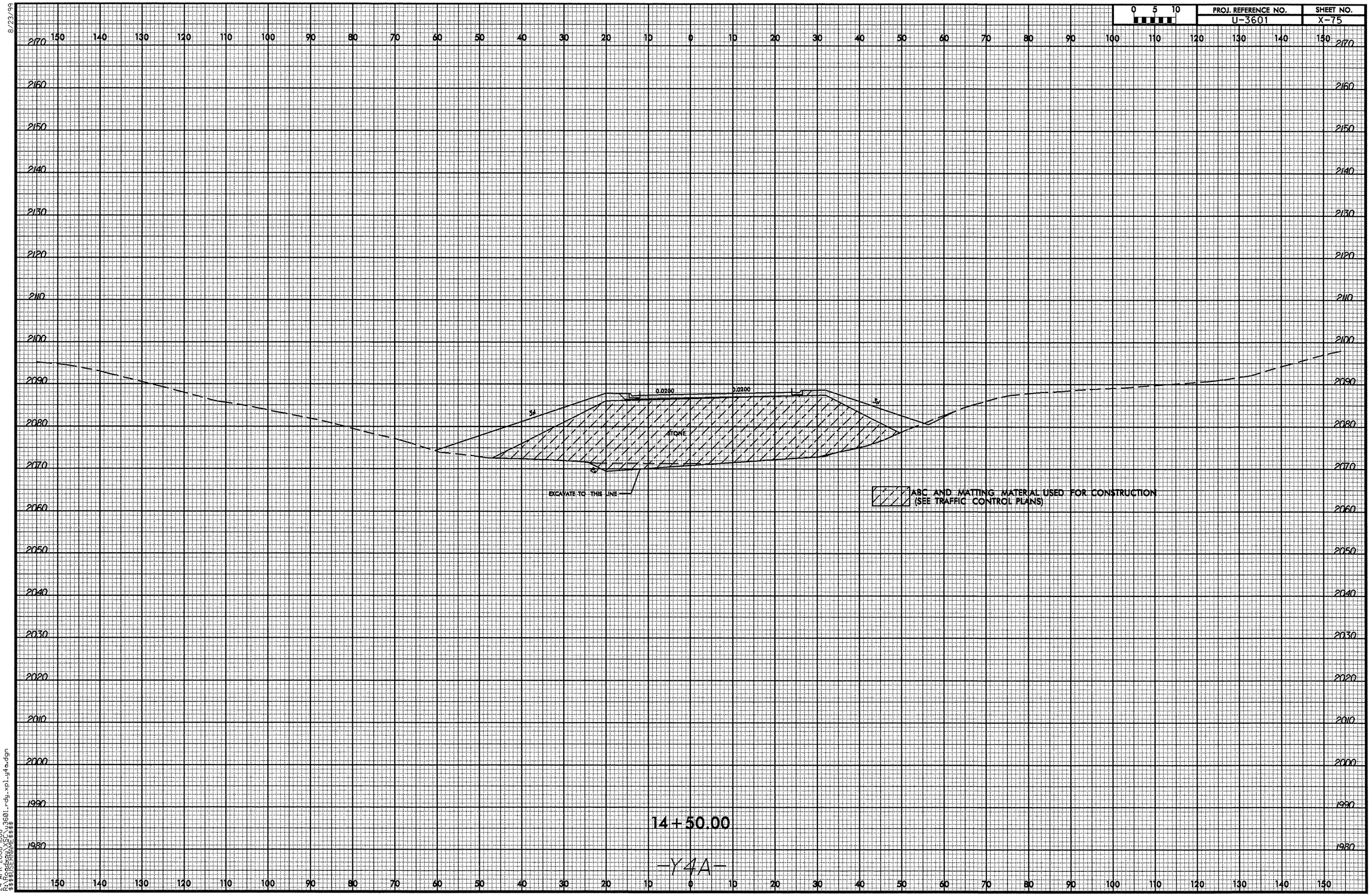

24-APR-2008 11:08
R:\Roadway\Proj\u3601_rdy_xpl_y4a.dgn
$$$$USERNAME$$$$

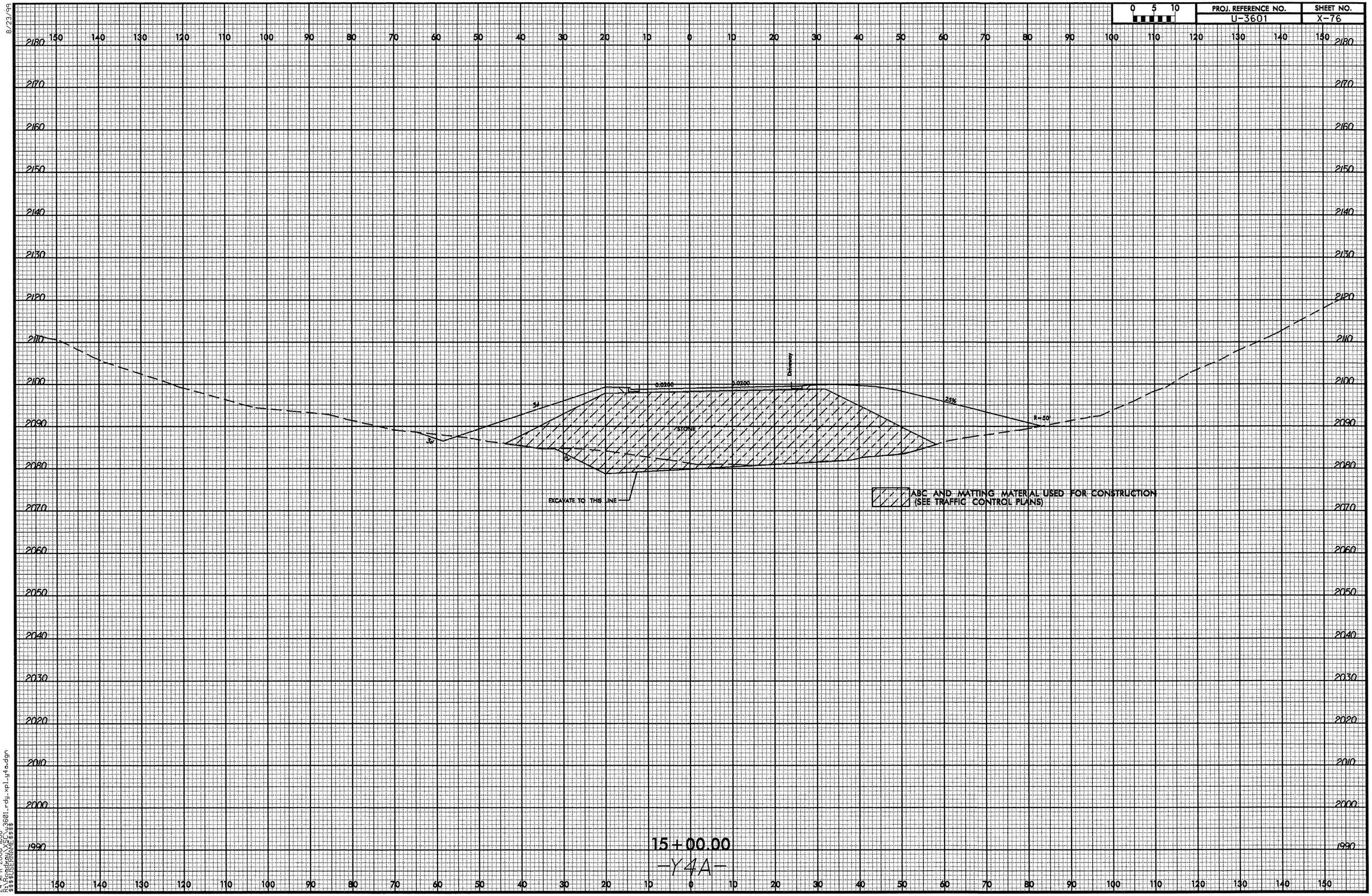

8/23/99
24-APR-2008 11:08
R:\Roadway\SEC\u3601_rdy_xpl_y4a.dgn
$$$$USERNAME$$$$

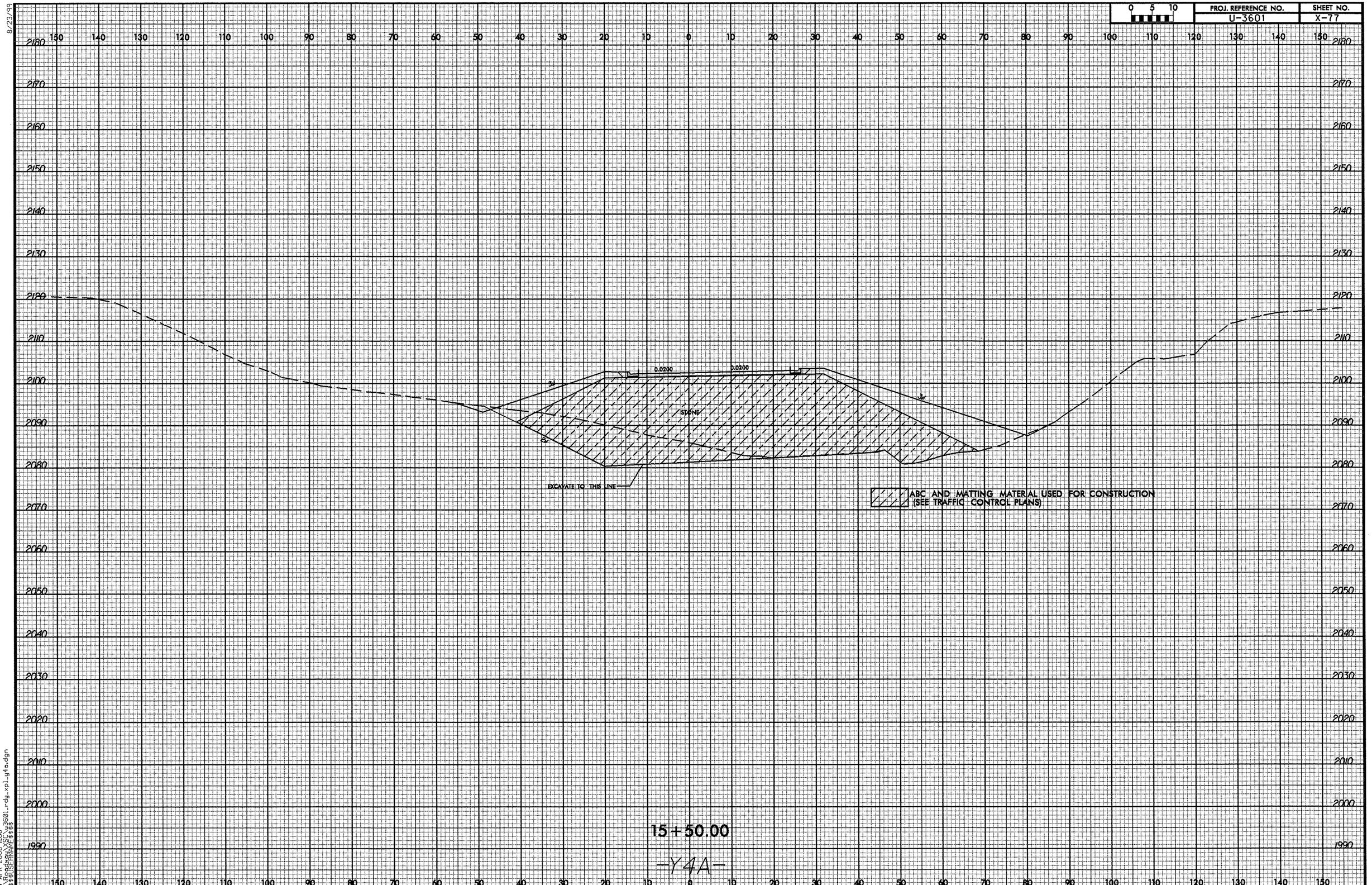

8/23/99

24-APR-2008 11:08
R:\Roadway\XSC\u3601_rdy_xpl_y4a.dgn
$$$$USERNAME$$$$

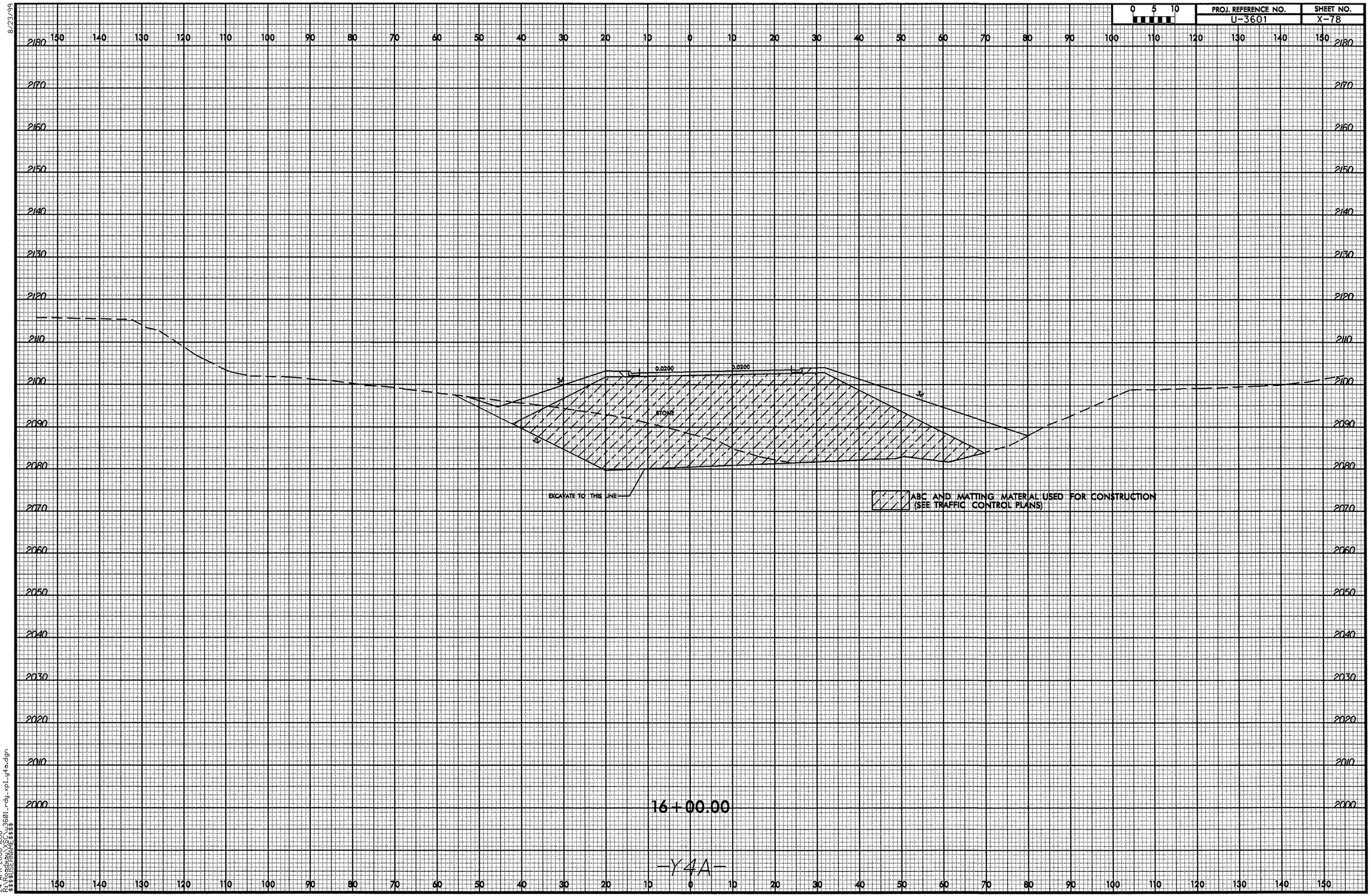

8/23/99

24-APR-2008 11:08
R:\Roadway\XSC\u3601_rdy_xpl_y4a.dgn
$$$$USERNAME$$$$

8/23/99

0 5 10	PROJ. REFERENCE NO.	SHEET NO.
	U-3601	X-79

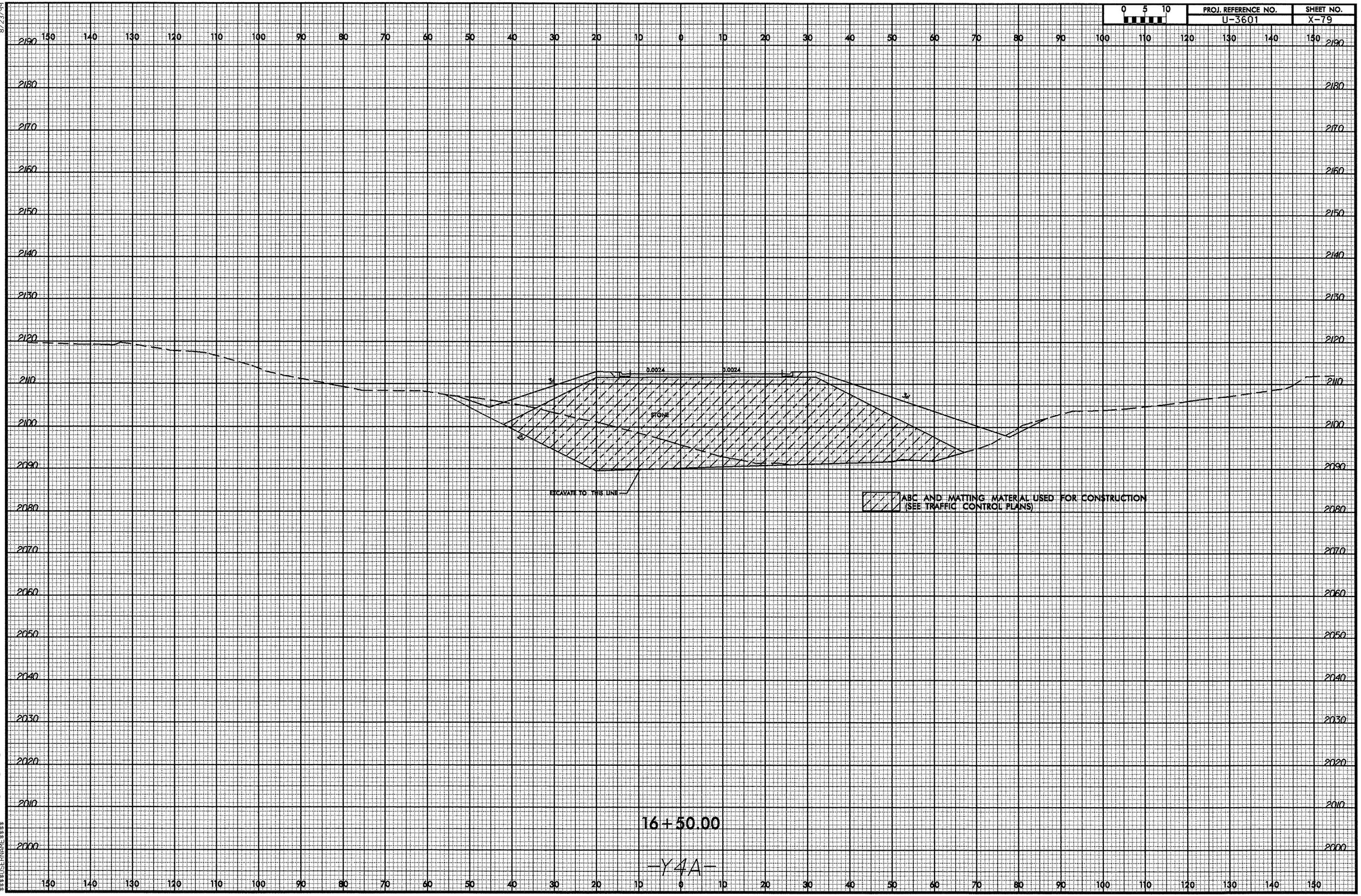

24-APR-2008 11:08
R:\Roadway\Proj\u3601_rdy_xpl_y4a.dgn
$$$$USERNAME$$$$

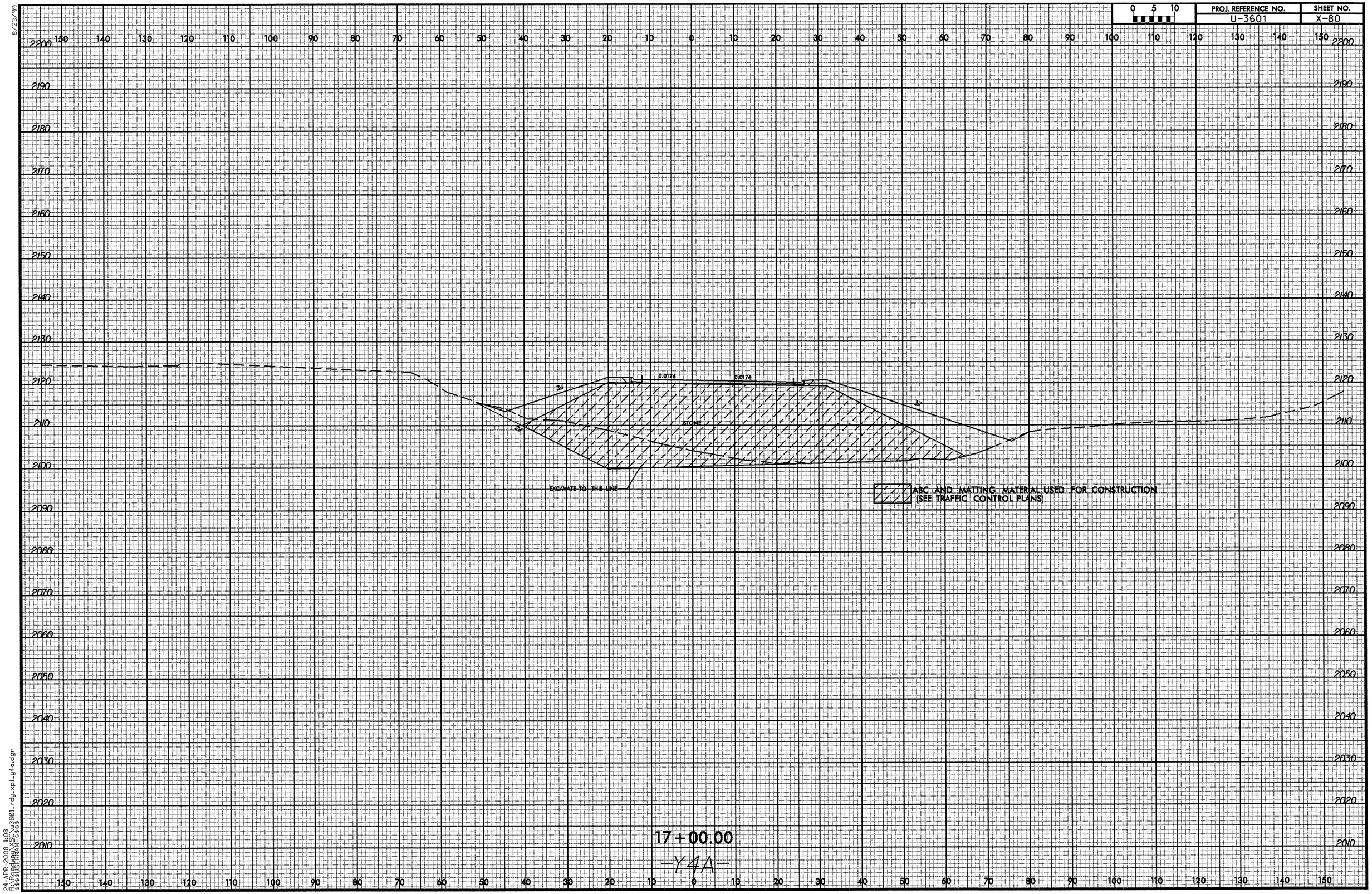

8/23/99
24-APR-2008 11:08
R:\Roadway\SC\u3601_rdy_xpl_y4a.dgn
$$$$USERNAME$$$$

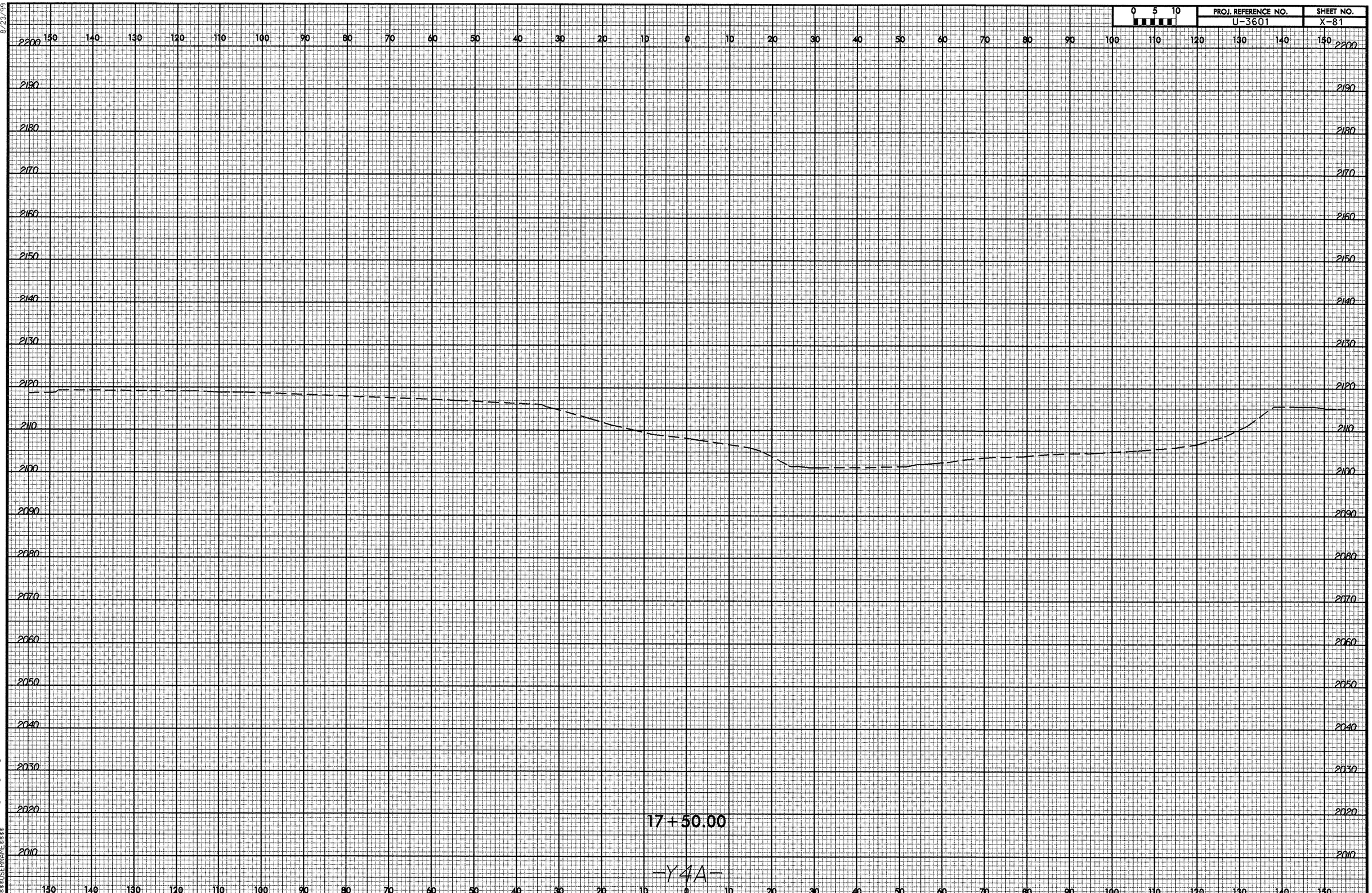

8/23/99

24-APR-2008 11:08
R:\Roadway\XSC\u3601_rdy_xpl_y4a.dgn
$$$$USERNAME$$$$

8/23/99

0 5 10	PROJ. REFERENCE NO.	SHEET NO.
	U-3601	X-82

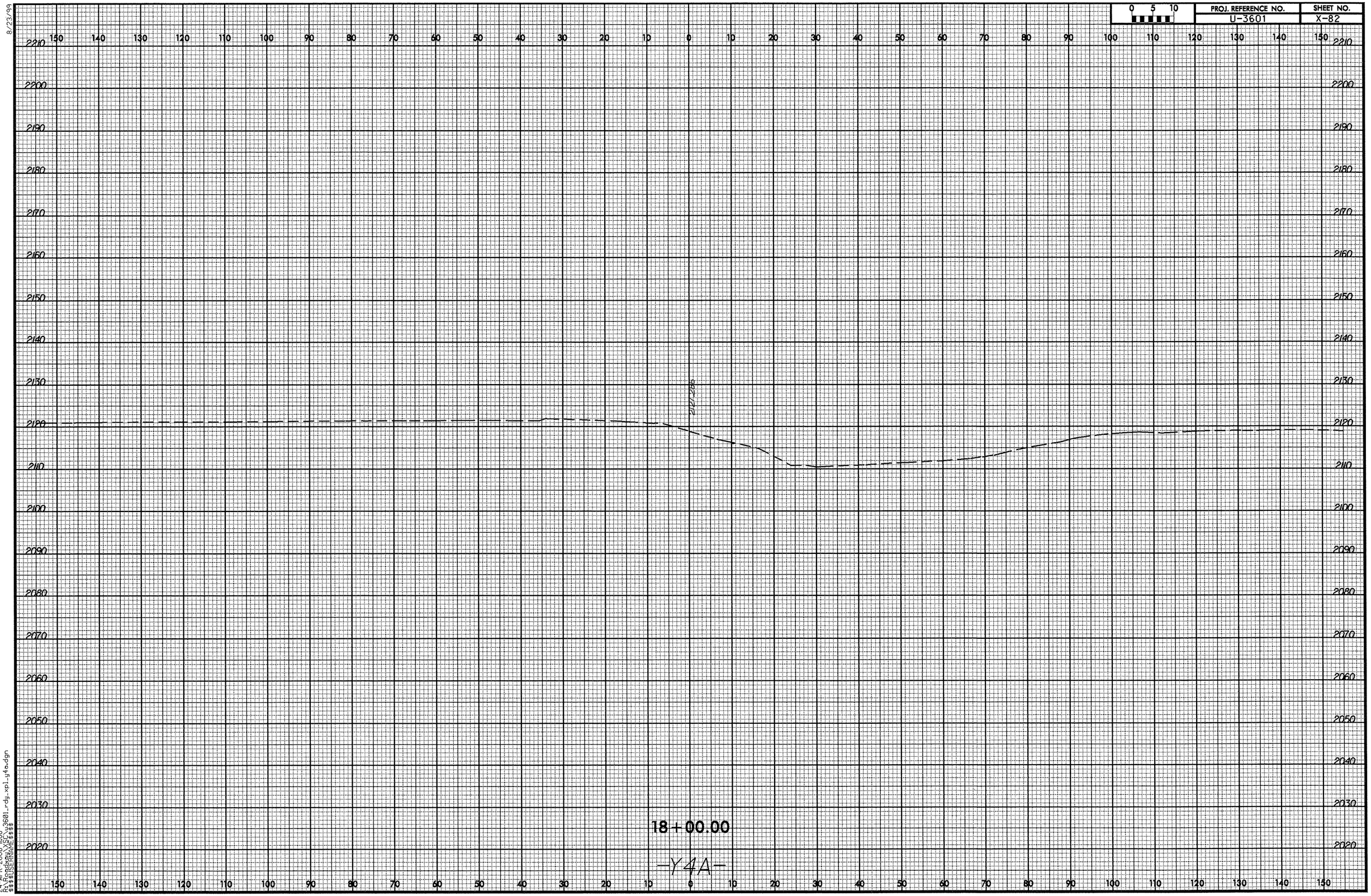

24-APR-2008 11:08
R:\Roadway\X\SC\u3601_rdy_xpl_y4a.dgn
$$$$USERNAME$$$$

8/23/99

0 5 10	PROJ. REFERENCE NO.	SHEET NO.
	U-3601	X-83

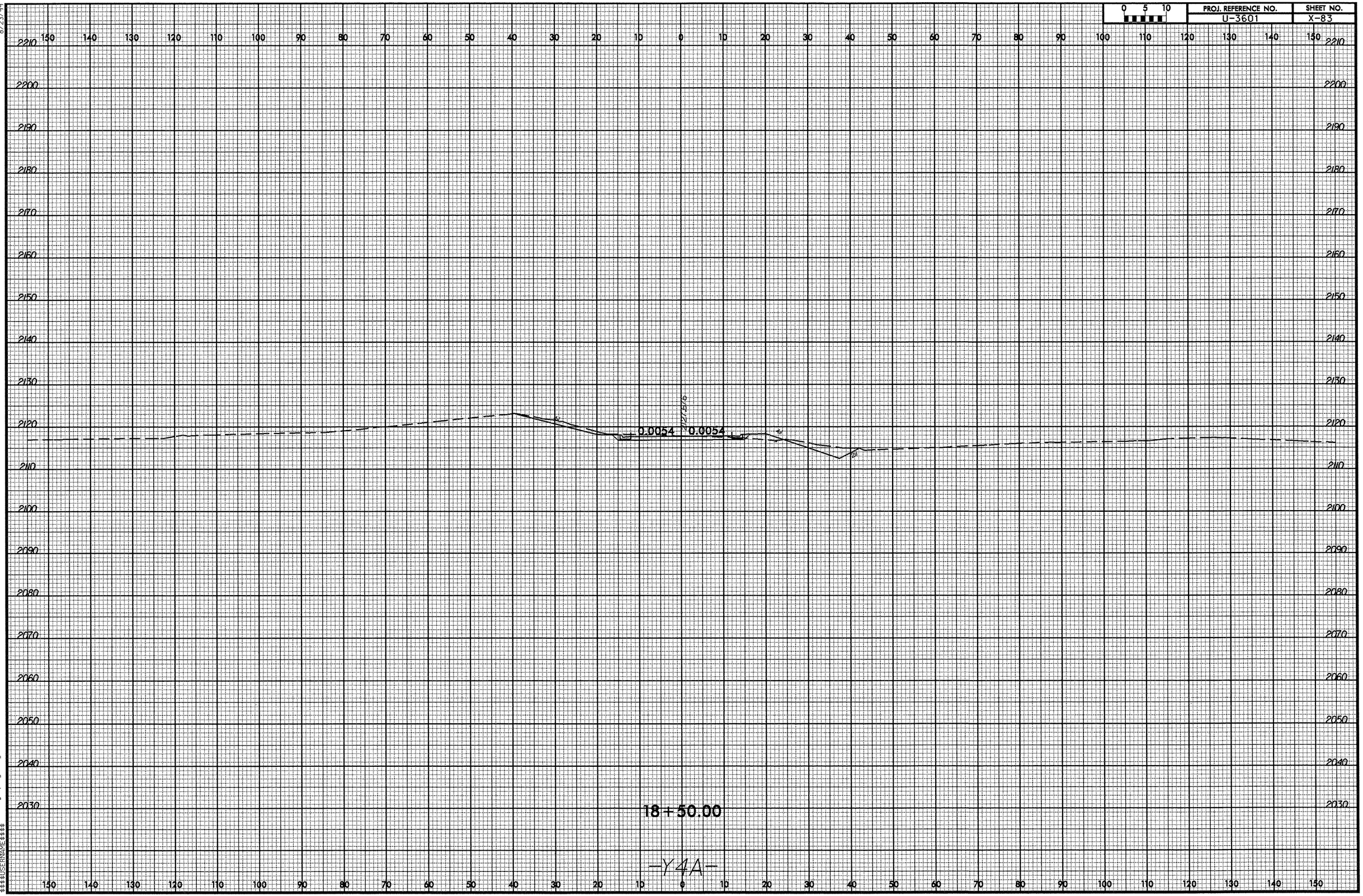

24-APR-2008 11:08
R:\Roadway\XSC\u3601_rdy_xpl_y4a.dgn
$$$$USERNAME$$$$

8/23/99

0 5 10	PROJ. REFERENCE NO.	SHEET NO.
	U-3601	X-84

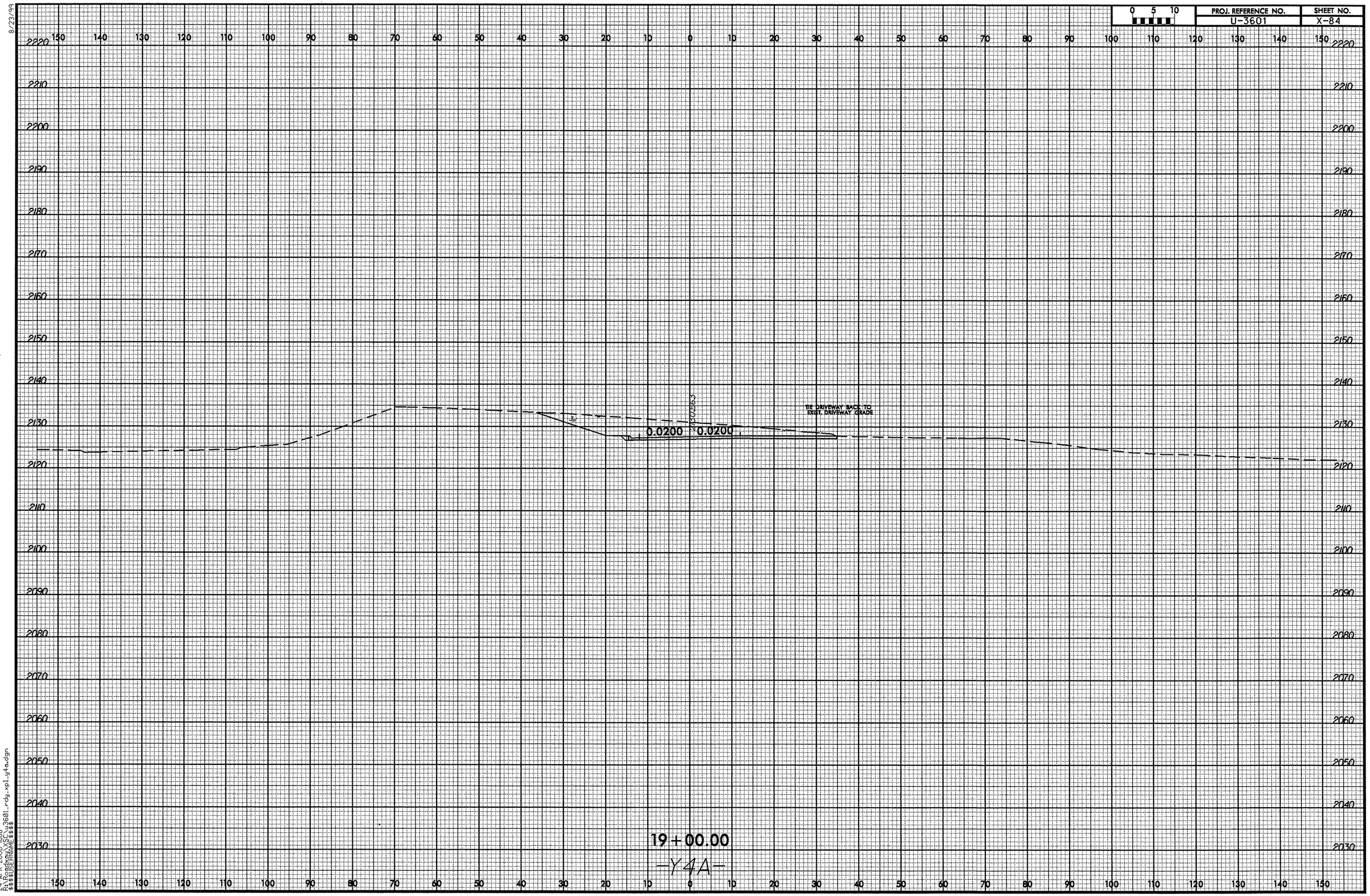

24-APR-2008 11:08
R:\Roadway\Proj\u3601_rdy_xpl_y4a.dgn
$$$$USERNAME$$$$

8/23/99

0 5 10	PROJ. REFERENCE NO.	SHEET NO.
	U-3601	X-85

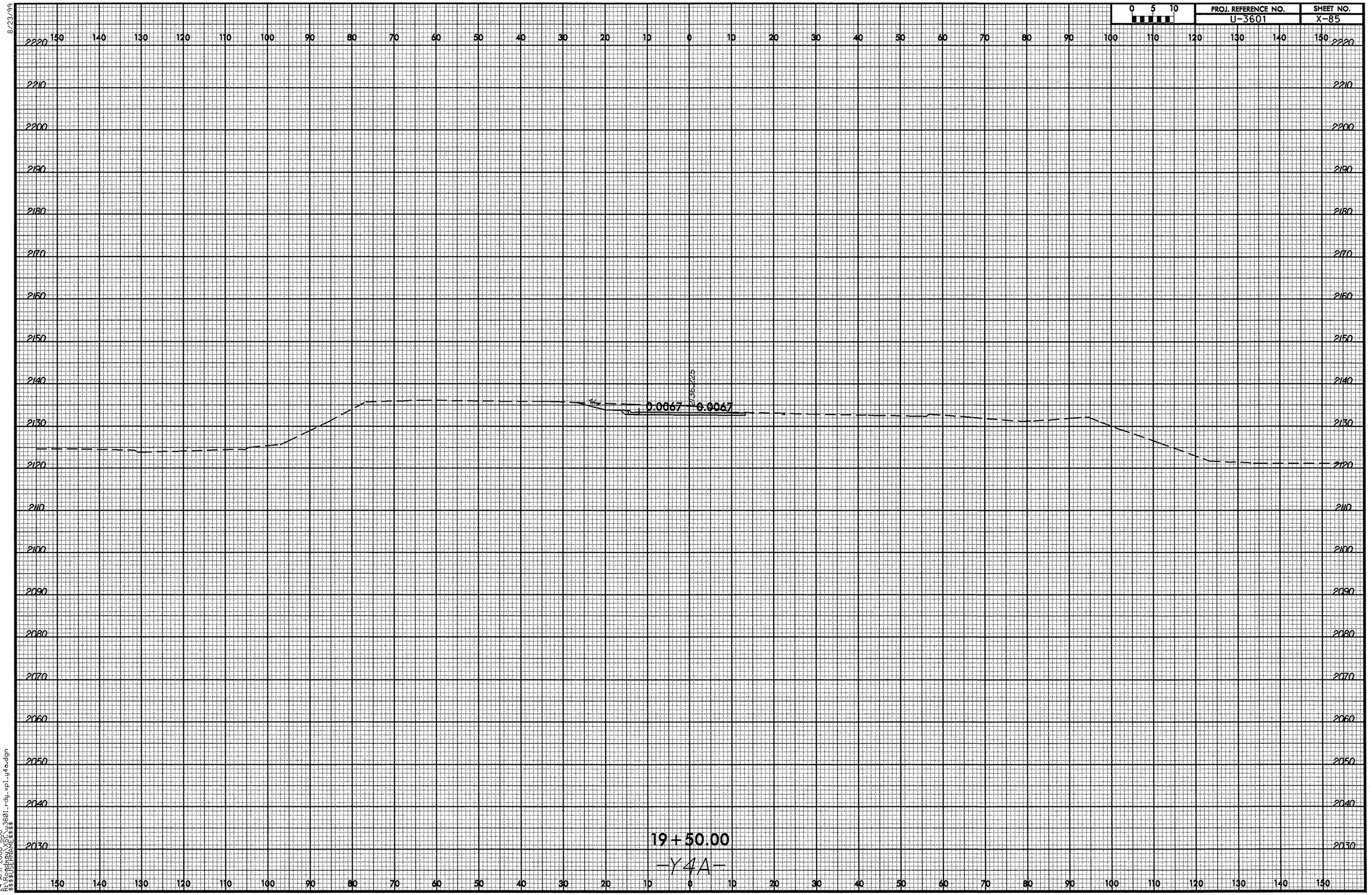

24-APR-2008 11:08
R:\Roadway\SCN\u3601_rdy_xpl_y4a.dgn
$$$$SCENARIO$$$$

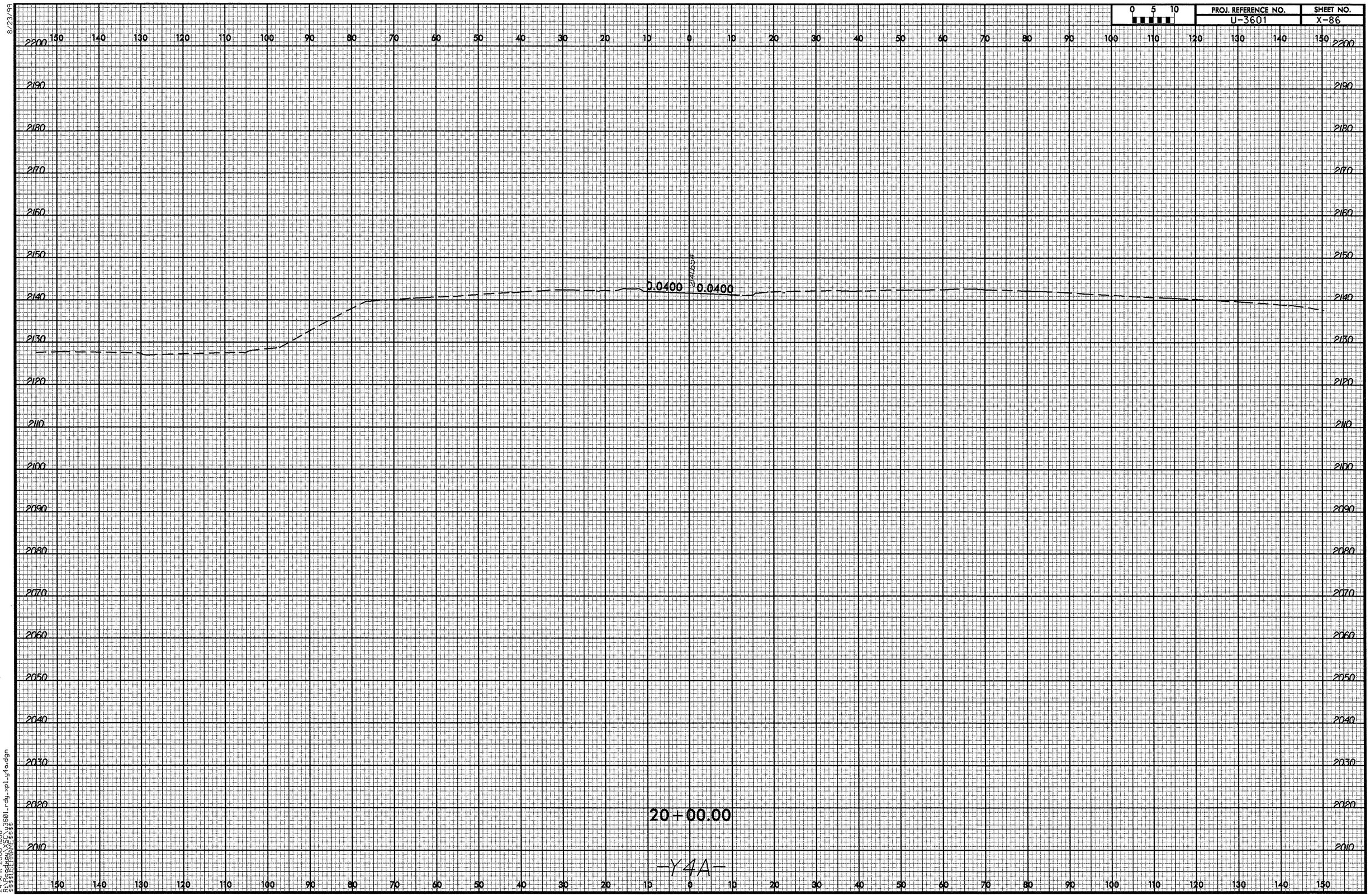

8/23/99
24-APR-2008 11:08
R:\Roadway\XSC\u3601_rdy_xpl_y4a.dgn
$$$$USERNAME$$$$