

**TIP PROJECT: B-4205**

STATE OF NORTH CAROLINA  
DIVISION OF HIGHWAYS

---

PLAN FOR PROPOSED  
HIGHWAY EROSION CONTROL

---

**MONTGOMERY COUNTY**

**LOCATION: BRIDGE 133 AND APPROACHES ON SR 1310  
OVER DUMAS CREEK**

**TYPE OF WORK: GRADING, DRAINAGE, PAVING AND STRUCTURE**

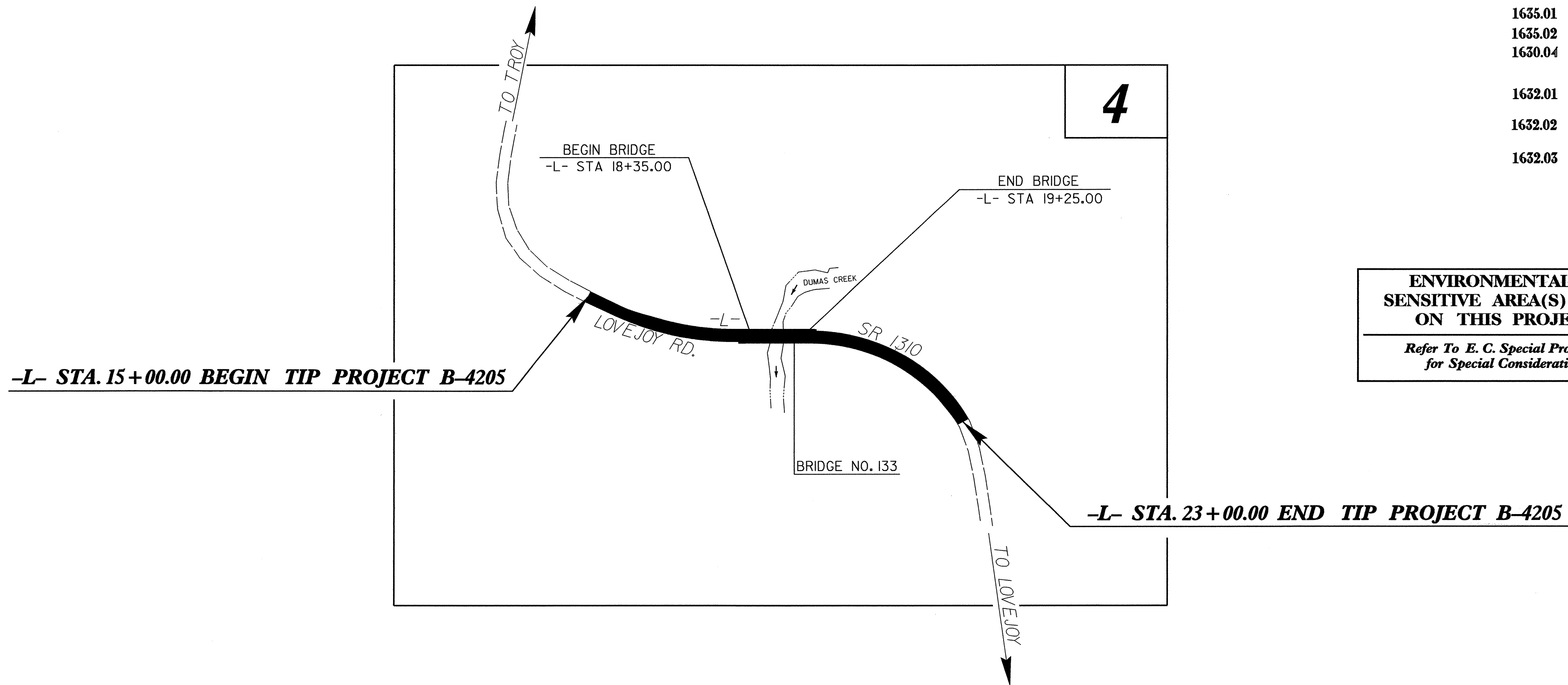

STATE	STATE PROJECT REFERENCE NO.	SHEET NO.	TOTAL SHEETS
N.C.	B-4205	EC-1	
STATE PROJ. NO.	F.A. PROJ. NO.	DESCRIPTION	

**EROSION AND SEDIMENT CONTROL MEASURES**

Std. #	Description	Symbol
	Streambank Reforestation.....	
1650.05	Temporary Silt Ditch.....	
1630.05	Temporary Diversion.....	
1605.01	Temporary Silt Fence.....	
1606.01	Special Sediment Control Fence.....	
1622.01	Temporary Berms and Slope Drains.....	
1630.01	Riser Basin.....	
1650.02	Silt Basin Type B.....	
1633.01	Temporary Rock Silt Check Type-A.....	
	Temporary Rock Silt Check Type-B.....	
1634.01	Temporary Rock Sediment Dam Type-A.....	
1634.02	Temporary Rock Sediment Dam Type-B.....	
1635.01	Rock Pipe Inlet Sediment Trap Type-A.....	
1635.02	Rock Pipe Inlet Sediment Trap Type-B.....	
1630.04	Stilling Basin.....	
	Rock Inlet Sediment Trap:	
1632.01	Type A.....	
1632.02	Type B.....	
1632.03	Type C.....	
	Skimmer Basin.....	
	Tiered Skimmer Basin.....	
	Infiltration Basin.....	

**ENVIRONMENTALLY SENSITIVE AREA(S) EXIST ON THIS PROJECT**  
Refer To E. C. Special Provisions for Special Considerations.

**THIS PROJECT CONTAINS EROSION CONTROL PLANS FOR CLEARING AND GRUBBING PHASE OF CONSTRUCTION.**

**THIS PROJECT HAS BEEN DESIGNED TO SENSITIVE WATERSHED STANDARDS.**

**HIGH QUALITY WATER(S) EXIST ON THIS PROJECT**  
High Quality Water Zone(s) Exist From Sta. Beginning to Sta. End  
Refer To E. C. Special Provisions for Special Considerations.

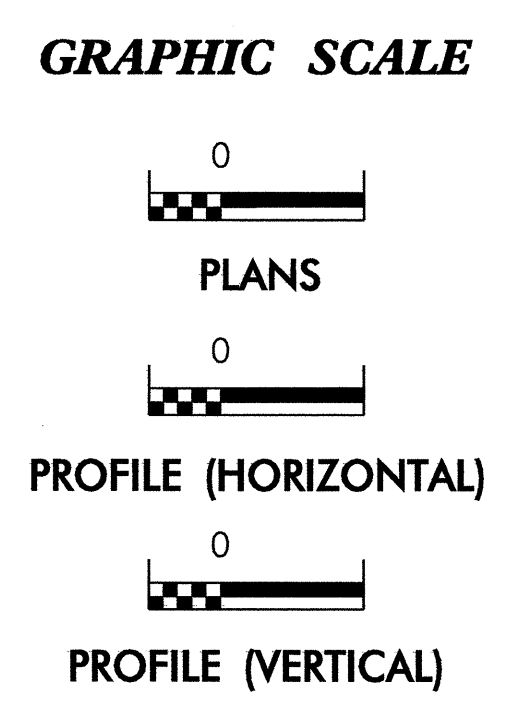

ROADSIDE ENVIRONMENTAL UNIT  
DIVISION OF HIGHWAYS  
STATE OF NORTH CAROLINA

Prepared In the Office of:  
**ROADSIDE ENVIRONMENTAL UNIT**  
1 South Wilmington St.  
Raleigh, NC 27611  
**2006 STANDARD SPECIFICATIONS**

Roadway Standard Drawings

The following roadway english standards as appear in "Roadway Standard Drawings"- Roadway Design Unit - N. C. Department of Transportation - Raleigh, N. C., dated July 18, 2006 and the latest revision thereto are applicable to this project and by reference hereby are considered a part of these plans.

1605.01 Temporary Silt Fence	1632.03 Rock Inlet Sediment Trap Type C
1607.01 Gravel Construction Entrance	1633.01 Temporary Rock Silt Check Type A
1622.01 Temporary Berms and Slope Drains	1634.02 Temporary Rock Sediment Dam Type B
	1635.02 Rock Pipe Inlet Sediment Trap Type B

I:\EC\2007\116\project\B-4205\Roadside\details\B4205\_rdu\_tsh.dgn  
11/15/07 11:52:06 AM AT REVISED

PROJECT REFERENCE NO. B-4205	SHEET NO. EC-2
RW SHEET NO.	
ROADWAY DESIGN ENGINEER	HYDRAULICS ENGINEER

# TEMPORARY ROCK SILT CHECK TYPE 'B' DETAIL

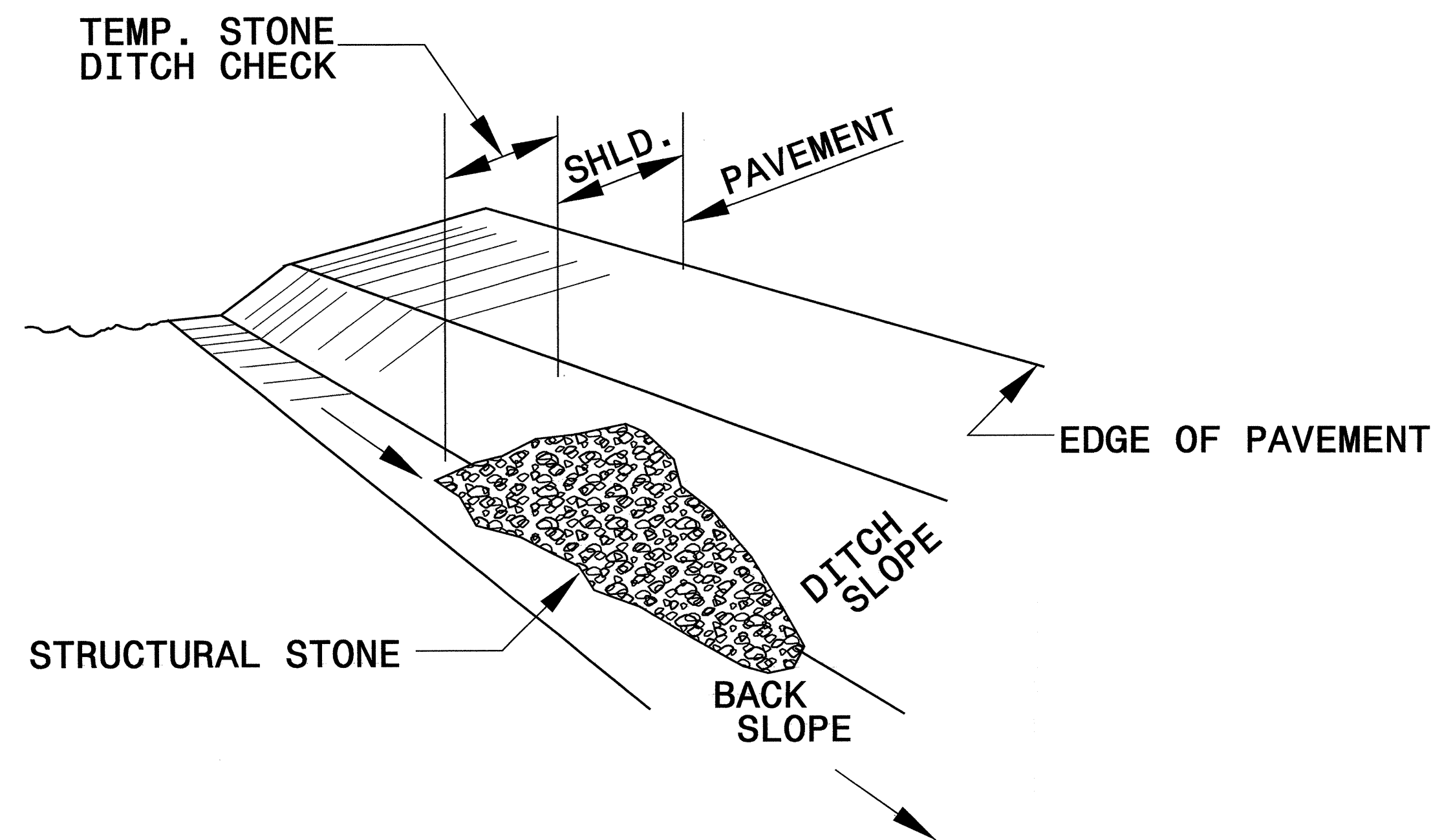

**ISOMETRIC VIEW**

**NOTES:**

USE CLASS 'B' EROSION CONTROL STONE FOR STRUCTURAL STONE.

THE ENGINEER MAY DIRECT THE OPTION OF CLASS "A" STONE FOR SITES HAVING LESS THAN ONE (1) ACRE DRAINAGE AREA AND A DITCH GRADE LESS THAN 3%.

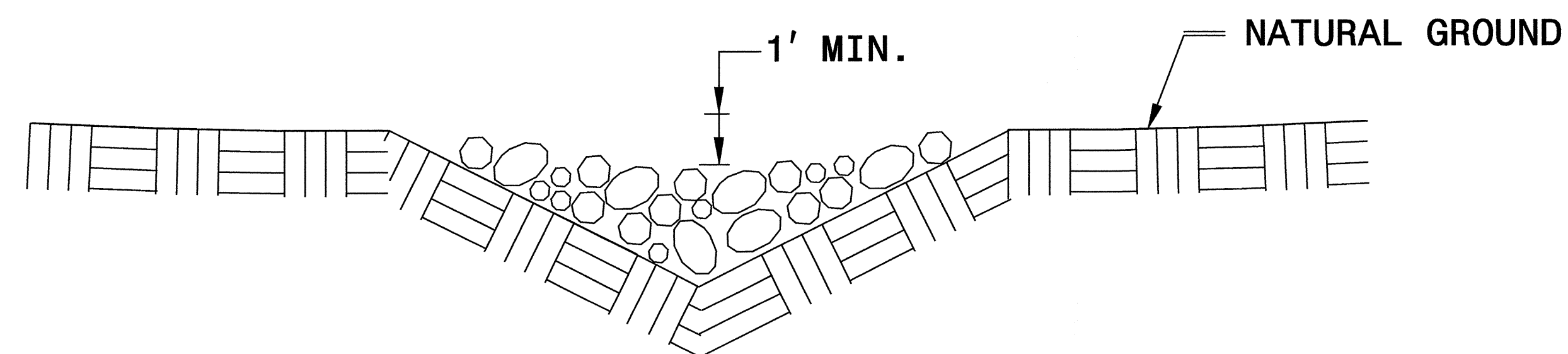

**CROSS SECTION  
VEE DITCH**

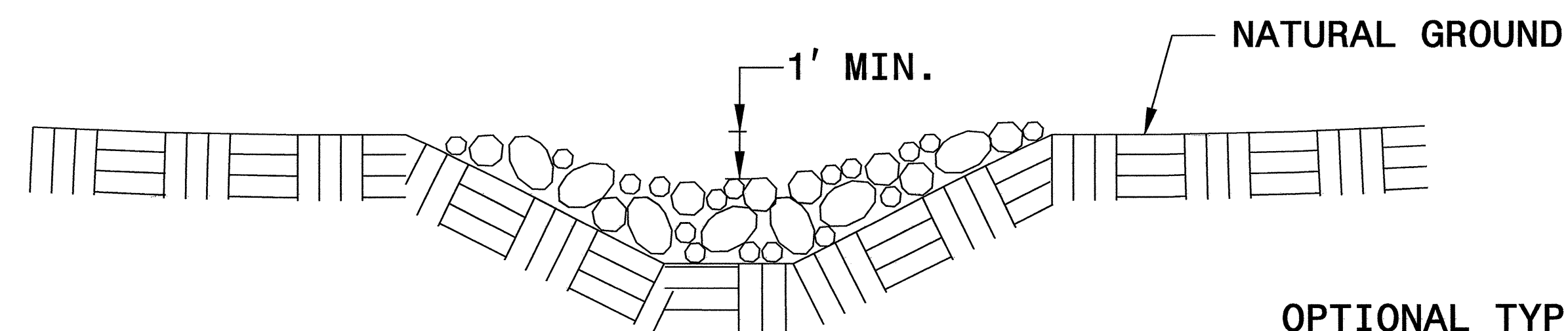

**CROSS SECTION  
TRAPEZOIDAL DITCH**

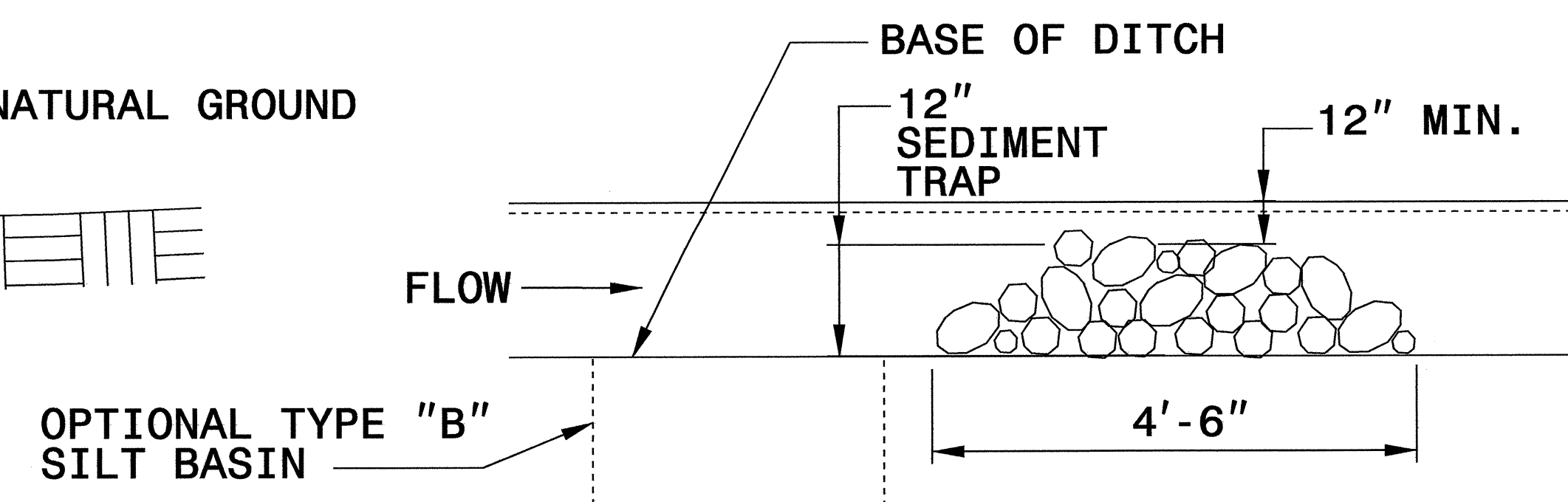

**ELEVATION VIEW**

PROJECT REFERENCE NO. B-4205	SHEET NO. EC-2A
RW SHEET NO.	
ROADWAY DESIGN ENGINEER	HYDRAULICS ENGINEER

# COIR FIBER BAFFLE DETAIL

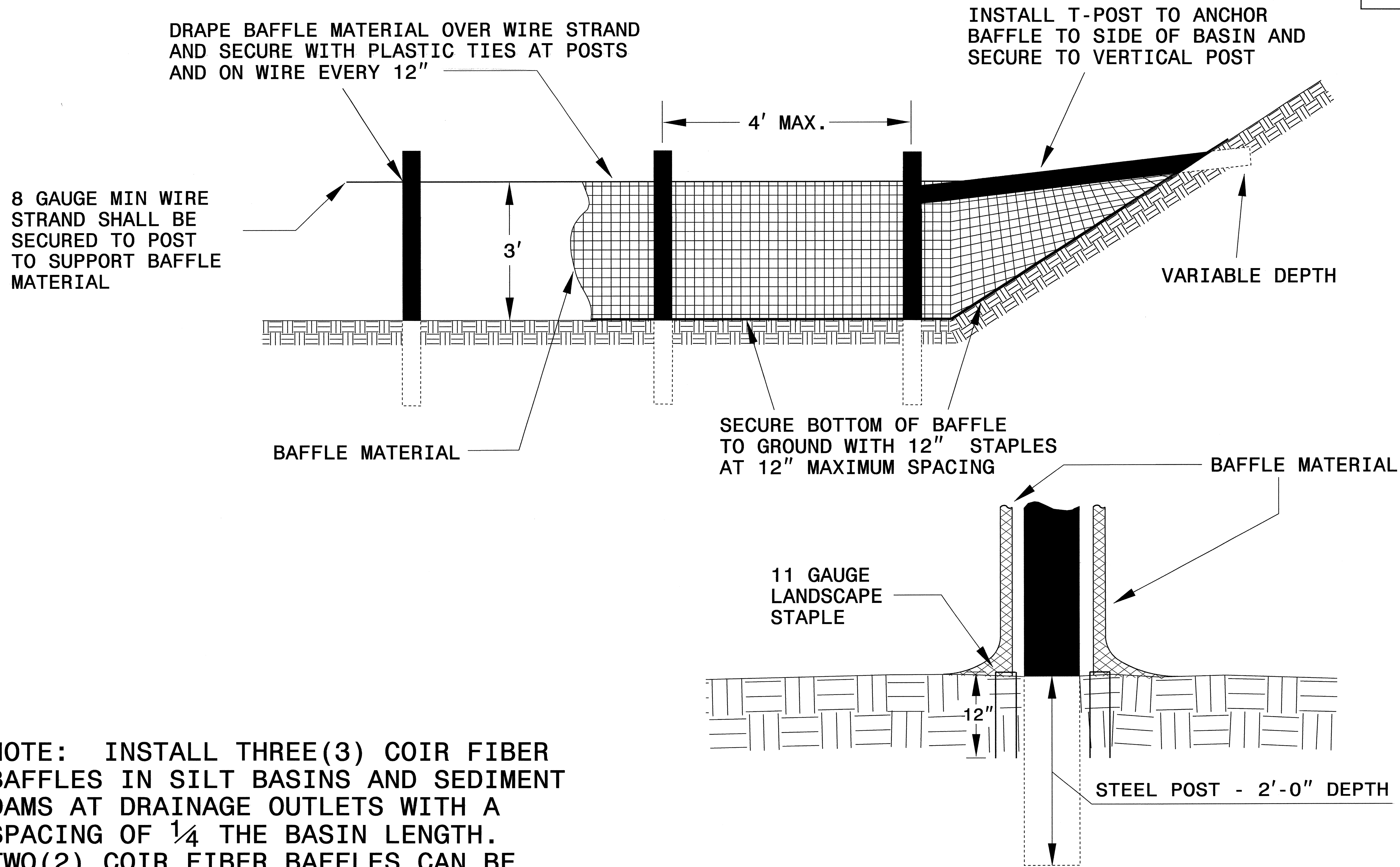

NOTE: INSTALL THREE(3) COIR FIBER BAFFLES IN SILT BASINS AND SEDIMENT DAMS AT DRAINAGE OUTLETS WITH A SPACING OF  $\frac{1}{4}$  THE BASIN LENGTH. TWO(2) COIR FIBER BAFFLES CAN BE INSTALLED IN SILT BASINS AND DAMS LESS THAN 20 FT. IN LENGTH WITH A SPACING OF  $\frac{1}{3}$  THE BASIN LENGTH.

BAFFLE MATERIAL SHALL BE SECURED TO THE BOTTOM AND SIDES OF BASIN USING 12" LANDSCAPE STAPLES





PROJECT REFERENCE NO. B-4205	SHEET NO. EC-4/CONST.4
ROADWAY DESIGN ENGINEER	HYDRAULICS ENGINEER

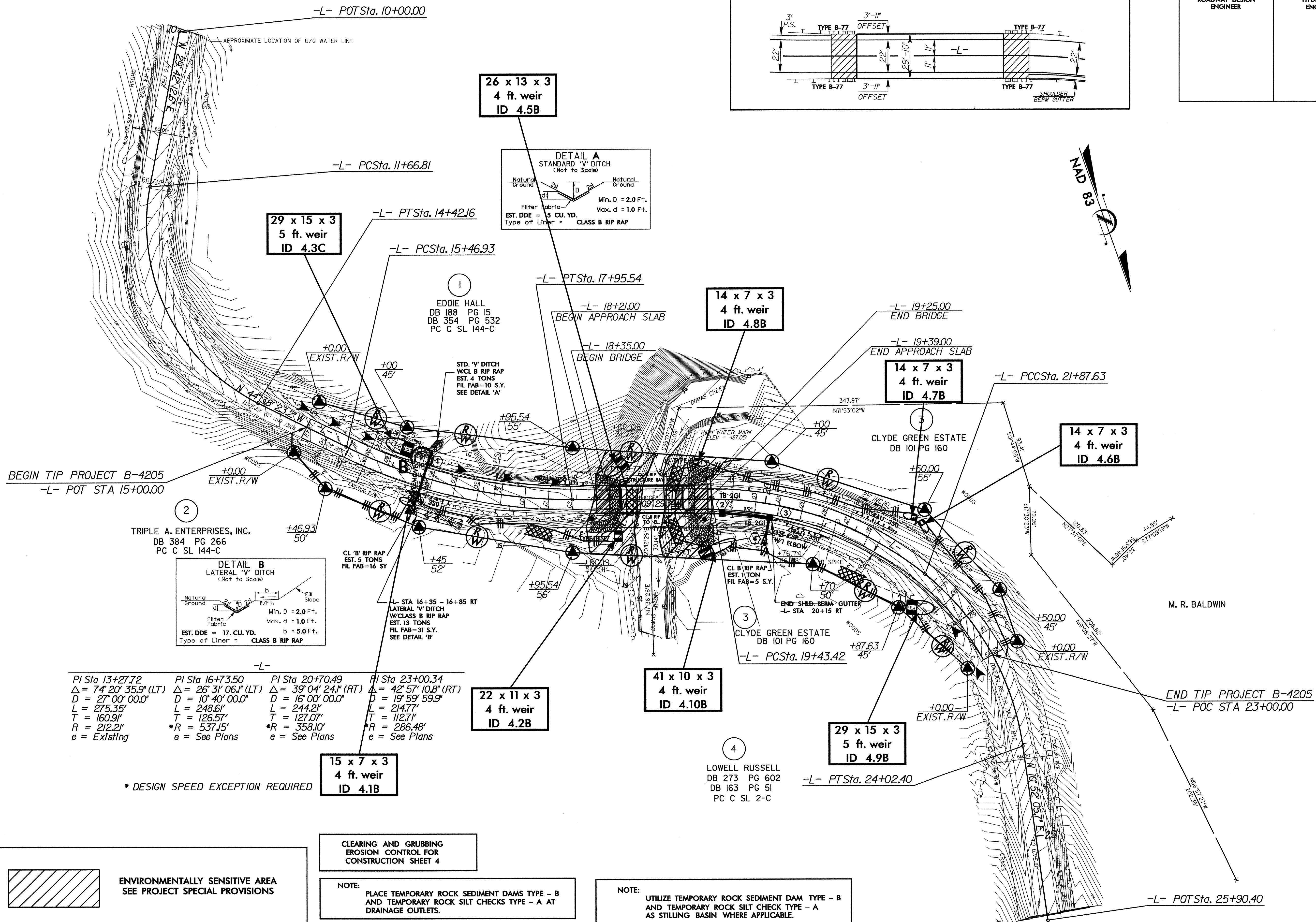
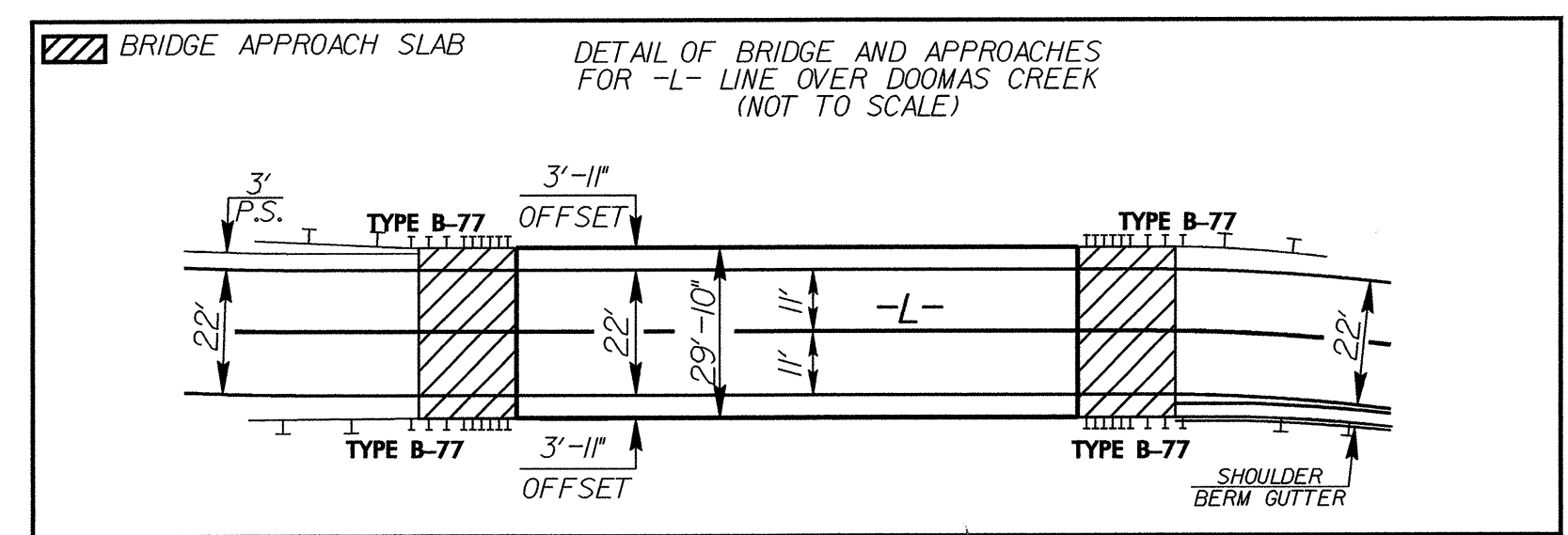

**26 x 13 x 3  
4 ft. weir  
ID 4.5B**

**29 x 15 x 3  
5 ft. weir  
ID 4.3C**

**14 x 7 x 3  
4 ft. weir  
ID 4.8B**

**14 x 7 x 3  
4 ft. weir  
ID 4.7B**

**14 x 7 x 3  
4 ft. weir  
ID 4.6B**

**22 x 11 x 3  
4 ft. weir  
ID 4.2B**

**41 x 10 x 3  
4 ft. weir  
ID 4.10B**

**29 x 15 x 3  
5 ft. weir  
ID 4.9B**

**15 x 7 x 3  
4 ft. weir  
ID 4.1B**

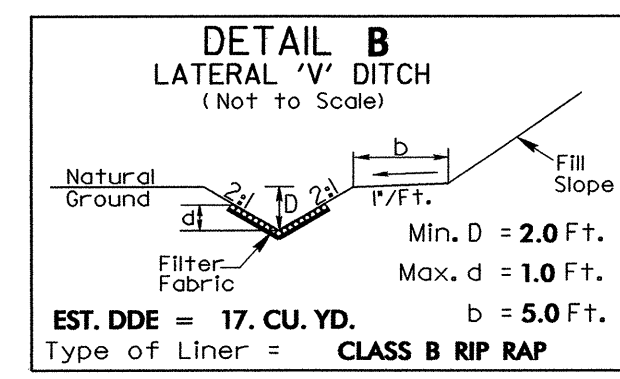
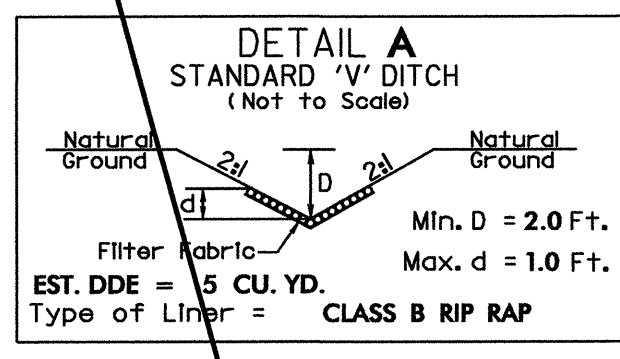

PI Sta 13+27.72 Δ = 74° 20' 35.9" (LT) D = 27° 00' 00.0" L = 275.35' T = 160.91' R = 212.21' e = Existing	PI Sta 16+73.50 Δ = 26° 31' 06.1" (LT) D = 10° 40' 00.0" L = 248.61' T = 126.57' *R = 537.15' e = See Plans	PI Sta 20+70.49 Δ = 39° 04' 24.1" (RT) D = 16° 00' 00.0" L = 244.21' T = 127.07' *R = 358.10' e = See Plans	PI Sta 23+00.34 Δ = 42° 57' 10.8" (RT) D = 19° 59' 59.9" L = 214.77' T = 112.71' *R = 286.48' e = See Plans
---	---	---	---

\* DESIGN SPEED EXCEPTION REQUIRED

ENVIRONMENTALLY SENSITIVE AREA  
SEE PROJECT SPECIAL PROVISIONS

CLEARING AND GRUBBING  
EROSION CONTROL FOR  
CONSTRUCTION SHEET 4

NOTE:  
PLACE TEMPORARY ROCK SEDIMENT DAMS TYPE - B  
AND TEMPORARY ROCK SILT CHECKS TYPE - A AT  
DRAINAGE OUTLETS.

NOTE:  
UTILIZE TEMPORARY ROCK SEDIMENT DAM TYPE - B  
AND TEMPORARY ROCK SILT CHECK TYPE - A  
AS STILLING BASIN WHERE APPLICABLE.

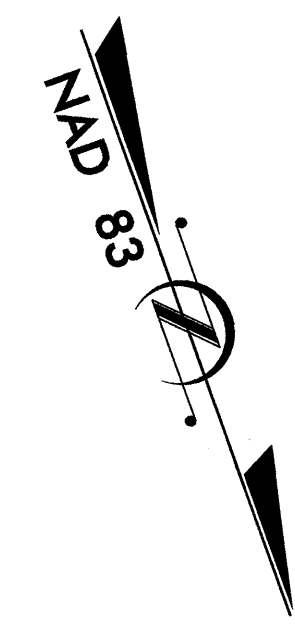

20-DEC-2007 08:22  
 g:\tipero\sectors\4205\environmental\design\b4205\_rdy\_psh04.dgn  
 AT RENY231812

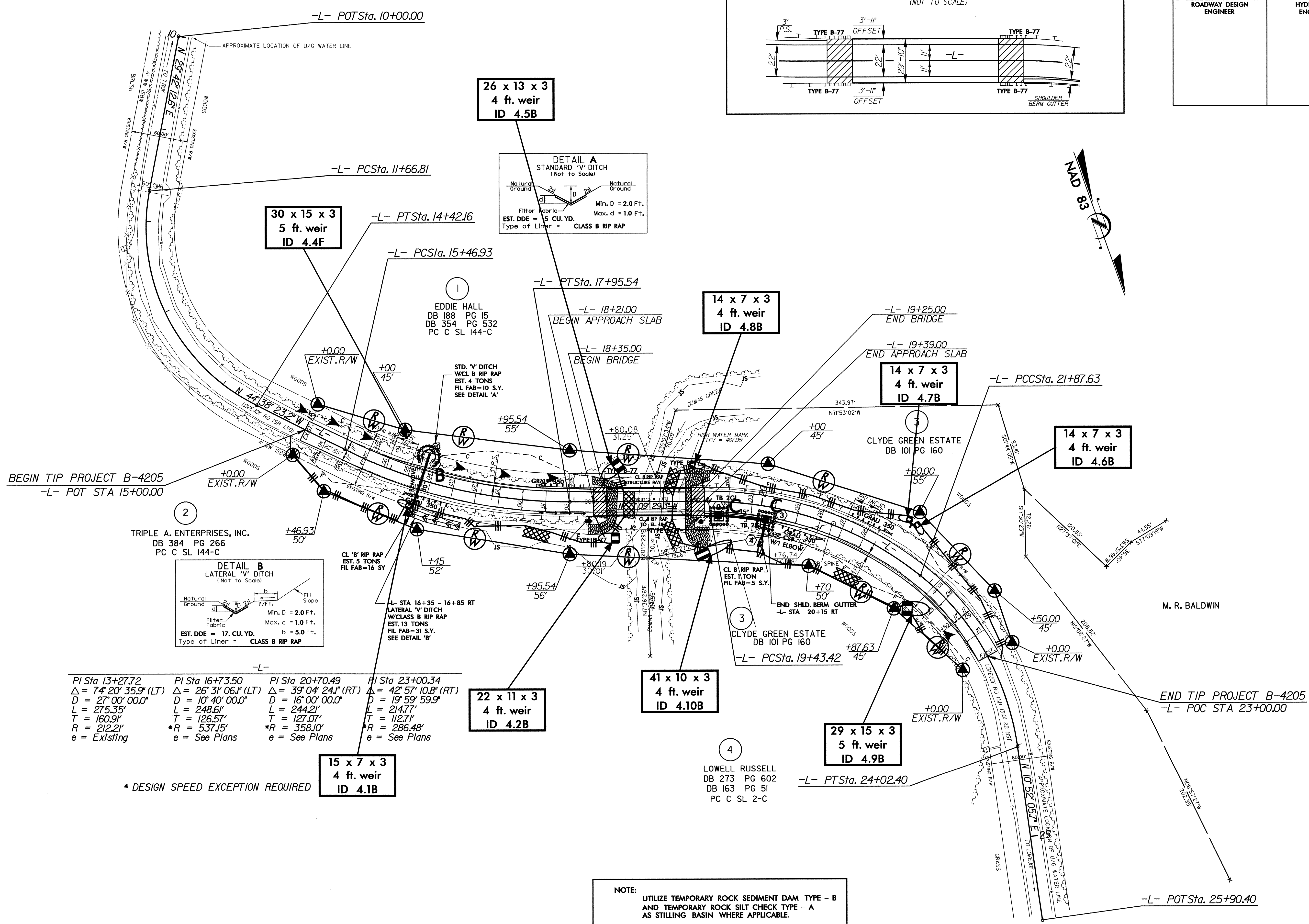
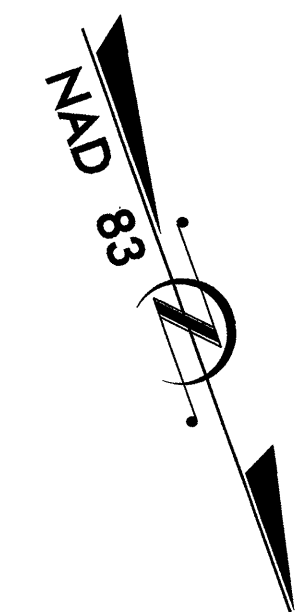
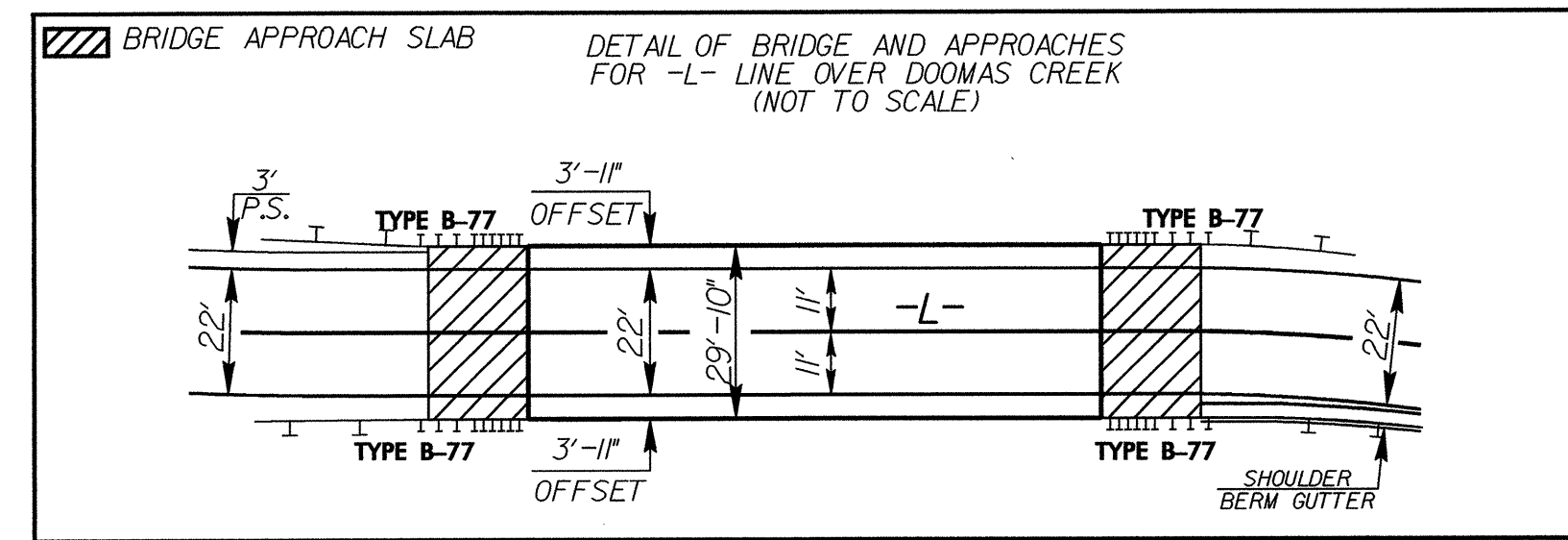

26 x 13 x 3  
4 ft. weir  
ID 4.5B

30 x 15 x 3  
5 ft. weir  
ID 4.4F

14 x 7 x 3  
4 ft. weir  
ID 4.8B

14 x 7 x 3  
4 ft. weir  
ID 4.7B

14 x 7 x 3  
4 ft. weir  
ID 4.6B

41 x 10 x 3  
4 ft. weir  
ID 4.10B

29 x 15 x 3  
5 ft. weir  
ID 4.9B

22 x 11 x 3  
4 ft. weir  
ID 4.2B

15 x 7 x 3  
4 ft. weir  
ID 4.1B

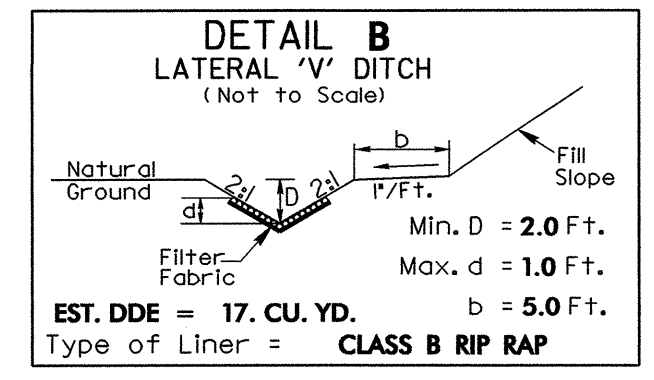
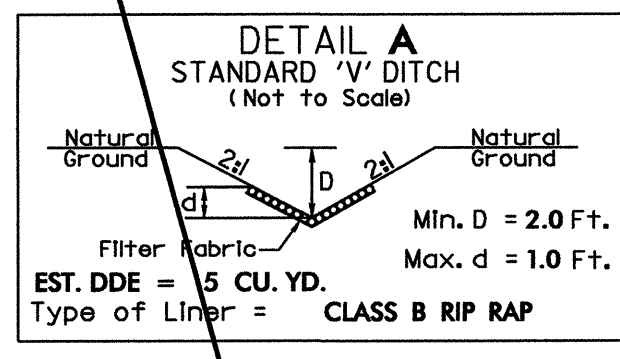

PI Sta 13+27.72 $\Delta = 74^\circ 20' 35.9''$ (LT) D = 27' 00' 00.0" L = 275.35' T = 160.91' R = 212.21' e = Existing	PI Sta 16+73.50 $\Delta = 26^\circ 31' 06.1''$ (LT) D = 10' 40' 00.0" L = 248.61' T = 126.57' *R = 537.15' e = See Plans	PI Sta 20+70.49 $\Delta = 39^\circ 04' 24.1''$ (RT) D = 16' 00' 00.0" L = 244.21' T = 127.07' *R = 358.10' e = See Plans	PI Sta 23+00.34 $\Delta = 42^\circ 57' 10.8''$ (RT) D = 19' 59' 59.9" L = 214.77' T = 112.71' *R = 286.48' e = See Plans
--	--	--	--

\* DESIGN SPEED EXCEPTION REQUIRED

NOTE:  
UTILIZE TEMPORARY ROCK SEDIMENT DAM TYPE - B  
AND TEMPORARY ROCK SILT CHECK TYPE - A  
AS STILLING BASIN WHERE APPLICABLE.