

STATE	STATE PROJECT REFERENCE NO.	SHEET NO.	TOTAL SHEETS
N.C.	B-4212	EC-1	
STATE PROJ. NO.	F.A. PROJ. NO.	DESCRIPTION	

STATE OF NORTH CAROLINA  
 DIVISION OF HIGHWAYS  
 PLAN FOR PROPOSED  
 HIGHWAY EROSION CONTROL  
**NORTHAMPTON COUNTY**

**LOCATION: BRIDGE NO. 77 OVER KIRBY'S CREEK ON NC 35**

**TYPE OF WORK: GRADING, DRAINAGE, PAVING AND STRUCTURE**

**EROSION AND SEDIMENT CONTROL MEASURES**

Std. #	Description	Symbol
	Streambank Reforestation.....	
1630.03	Temporary Silt Ditch.....	
1630.05	Temporary Diversion.....	
1605.01	Temporary Silt Fence.....	
1606.01	Special Sediment Control Fence.....	
1622.01	Temporary Berms and Slope Drains.....	
1630.01	Riser Basin.....	
1630.02	Silt Basin Type B.....	
1633.01	Temporary Rock Silt Check Type-A.....	
	Temporary Rock Silt Check Type-B.....	
1634.01	Temporary Rock Sediment Dam Type-A.....	
1634.02	Temporary Rock Sediment Dam Type-B.....	
1635.01	Rock Pipe Inlet Sediment Trap Type-A.....	
1635.02	Rock Pipe Inlet Sediment Trap Type-B.....	
1630.04	Stilling Basin.....	
	Rock Inlet Sediment Trap:	
1632.01	Type A.....	
1632.02	Type B.....	
1632.03	Type C.....	
	Skimmer Basin.....	
	Tiered Skimmer Basin.....	
	Infiltration Basin.....	

**THIS PROJECT CONTAINS  
 EROSION CONTROL PLANS  
 FOR CLEARING AND  
 GRUBBING PHASE OF  
 CONSTRUCTION.**

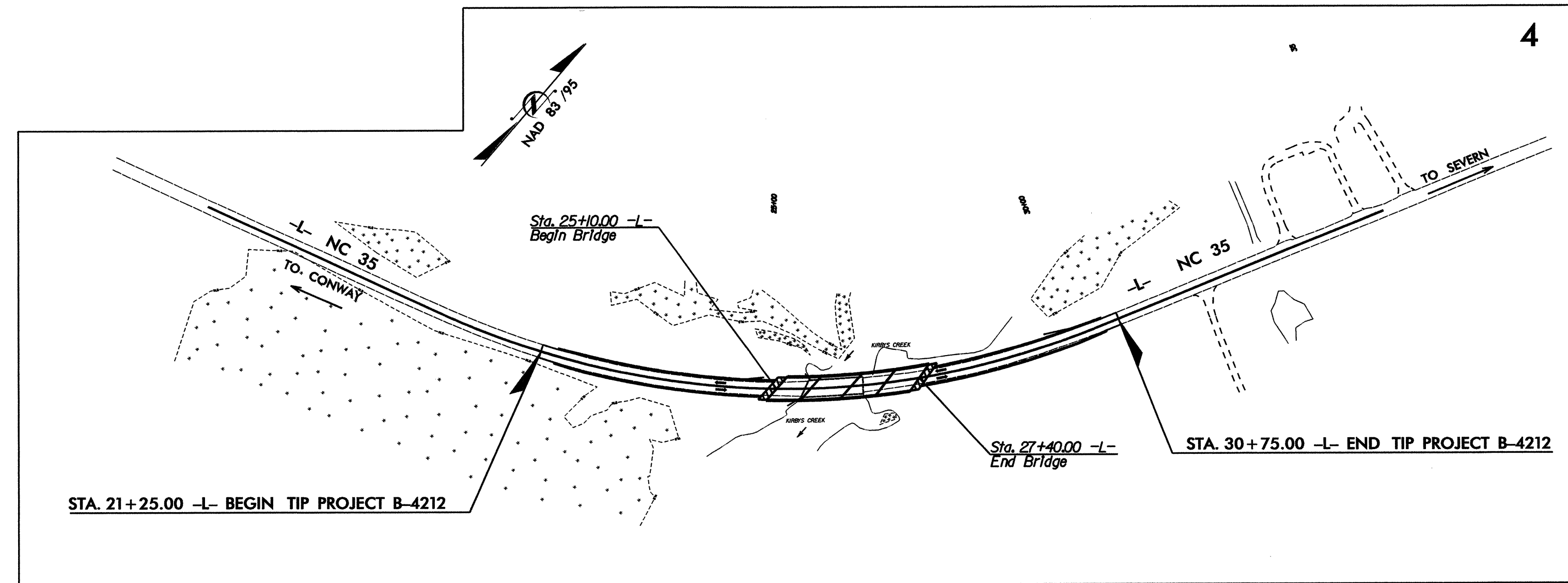

**TIP PROJECT: B-4212**

**GRAPHIC SCALE**

0

PLANS

0

PROFILE (HORIZONTAL)

0

PROFILE (VERTICAL)

ROADSIDE ENVIRONMENTAL UNIT  
 DIVISION OF HIGHWAYS  
 STATE OF NORTH CAROLINA

Prepared In the Office of:  
**ROADSIDE ENVIRONMENTAL UNIT**  
 1 South Wilmington St.  
 Raleigh, NC 27611

**2006 STANDARD SPECIFICATIONS**

Roadway Standard Drawings

The following roadway english standards as appear in "Roadway Standard Drawings"- Roadway Design Unit - N. C. Department of Transportation - Raleigh, N. C., dated July 18, 2006 and the latest revision thereto are applicable to this project and by reference hereby are considered a part of these plans.

1605.01 Temporary Silt Fence	1622.01 Temporary Berms and Slope Drains
1606.01 Special Sediment Control Fence	1632.03 Rock Inlet Sediment Trap Type C
1607.01 Gravel Construction Entrance	1633.01 Temporary Rock Silt Check Type A

03-DEC-2007 15:04  
 p:\projects\bb\4212\env\2006\design\4212.ec.tsh.dgn  
 m:\jprison\al\env\2006

PROJECT REFERENCE NO. B-4212	SHEET NO. EC-2
RW SHEET NO.	
ROADWAY DESIGN ENGINEER	HYDRAULICS ENGINEER

# TEMPORARY ROCK SILT CHECK TYPE 'B' DETAIL

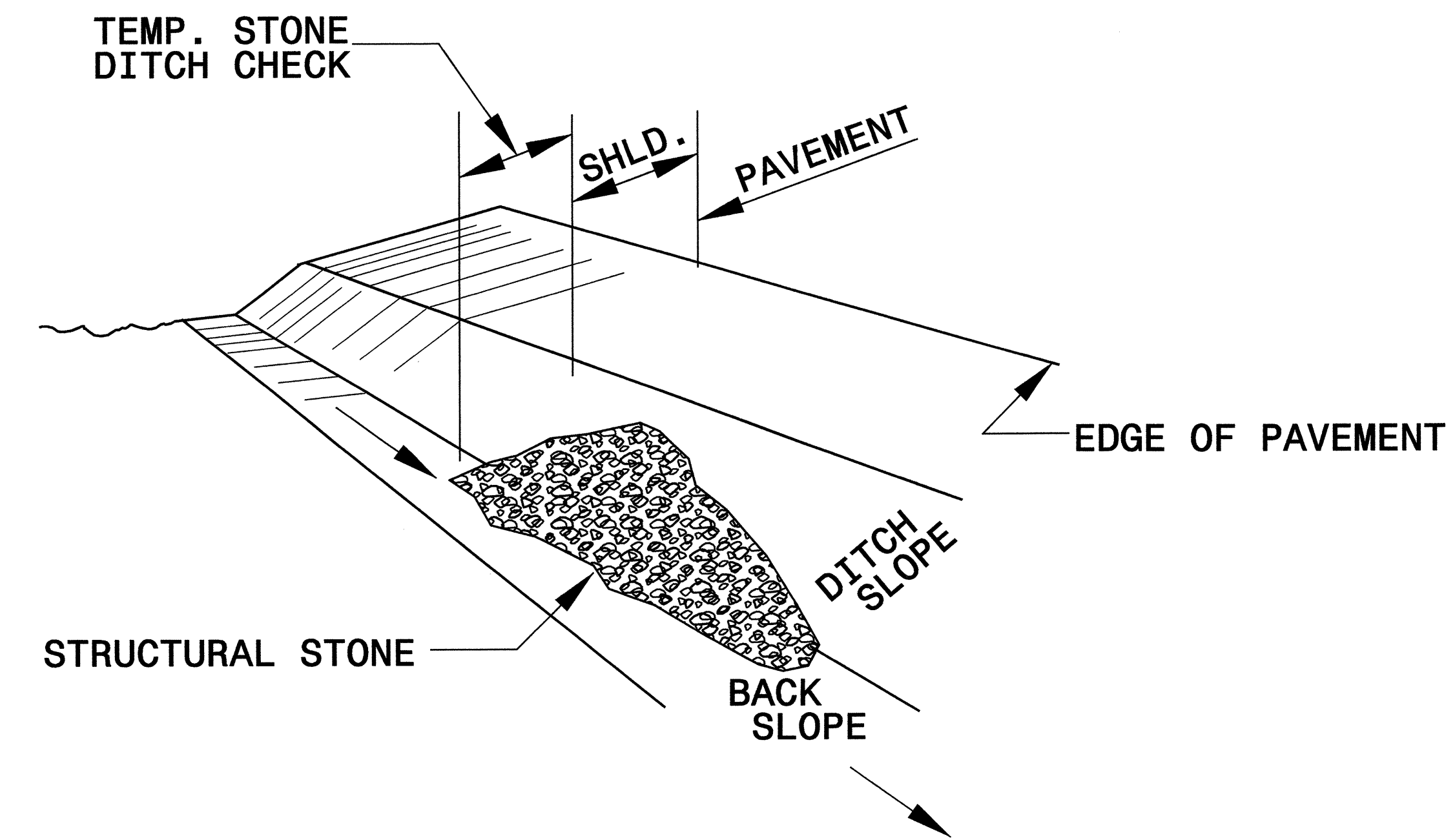

**ISOMETRIC VIEW**

**NOTES:**

USE CLASS 'B' EROSION CONTROL STONE FOR STRUCTURAL STONE.

THE ENGINEER MAY DIRECT THE OPTION OF CLASS "A" STONE FOR SITES HAVING LESS THAN ONE (1) ACRE DRAINAGE AREA AND A DITCH GRADE LESS THAN 3%.

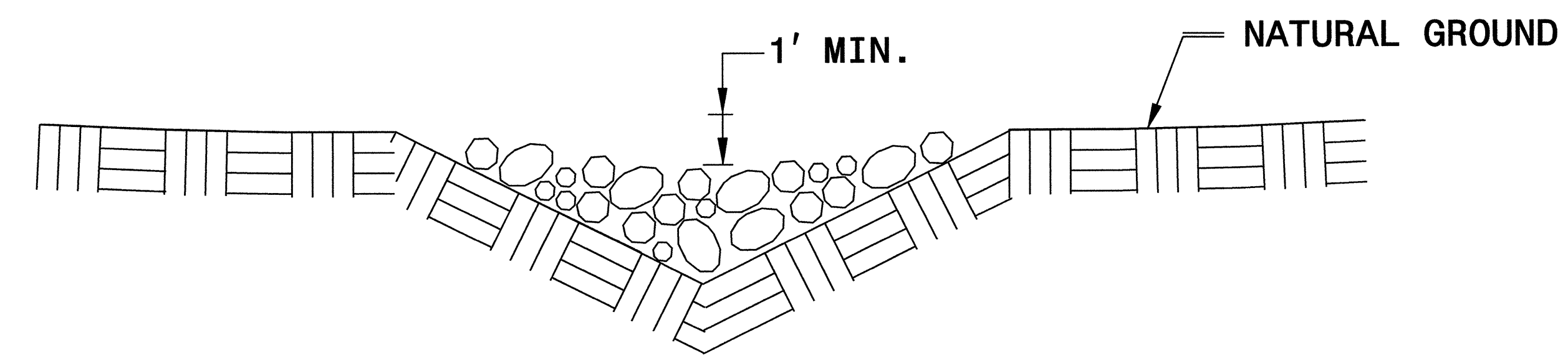

**CROSS SECTION VEE DITCH**

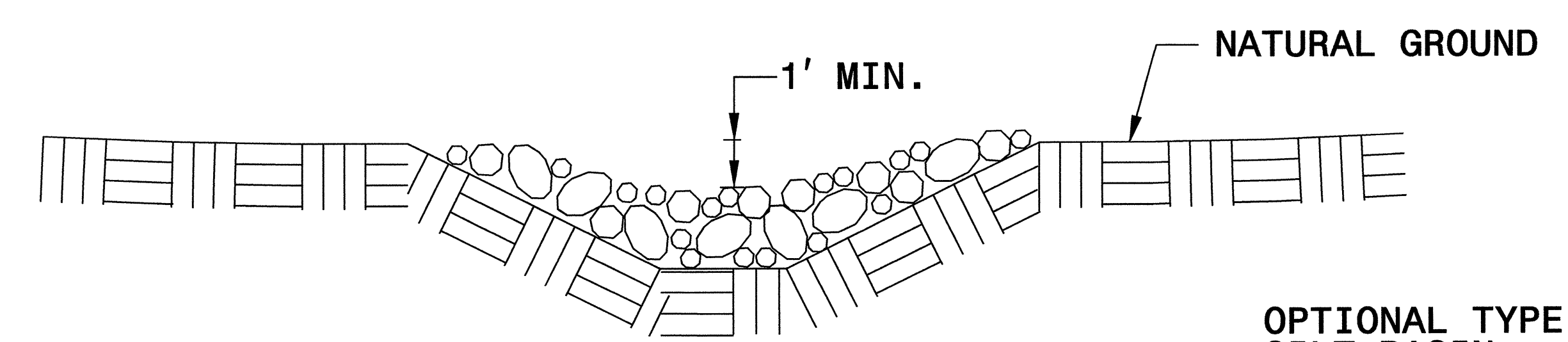

**CROSS SECTION TRAPEZOIDAL DITCH**

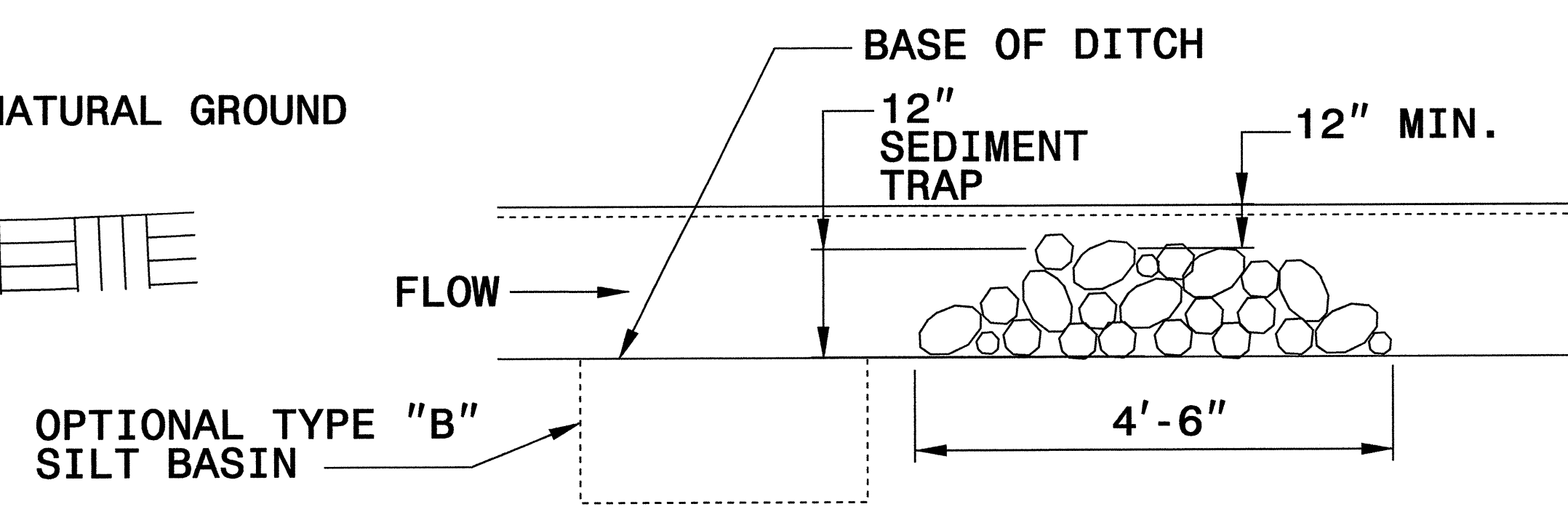

**ELEVATION VIEW**

PROJECT REFERENCE NO.	SHEET NO.
B-4212	EC-3/CONST.4
RW SHEET NO.	
ROADWAY DESIGN ENGINEER	HYDRAULICS ENGINEER

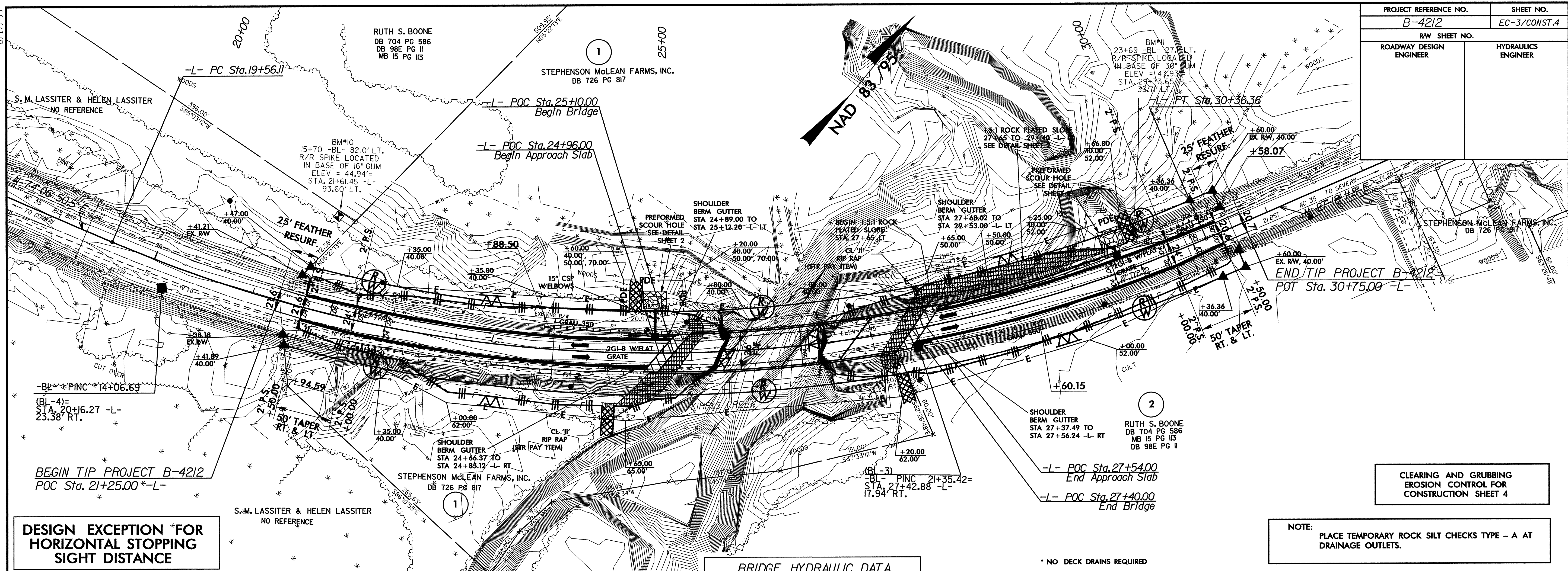

**DESIGN EXCEPTION FOR HORIZONTAL STOPPING SIGHT DISTANCE**

**CLEARING AND GRUBBING EROSION CONTROL FOR CONSTRUCTION SHEET 4**

**NOTE:**  
PLACE TEMPORARY ROCK SILT CHECKS TYPE - A AT DRAINAGE OUTLETS.

**BRIDGE HYDRAULIC DATA**

DESIGN DISCHARGE	= 4,320 CFS
DESIGN FREQUENCY	= 50 YR
DESIGN HW ELEVATION	= 47.3'
BASE DISCHARGE	= 5,160 CFS
BASE FREQUENCY	= 100 YR
BASE HW ELEVATION	= 48.1'
OVERTOPPING DISCHARGE	= 6,420+ CFS
OVERTOPPING FREQUENCY	= +500 YR
OVERTOPPING ELEVATION	= 50.0'
DATE OF SURVEY	= 3/5/05
W.S. ELEVATION AT DATE OF SURVEY	= 40.75'

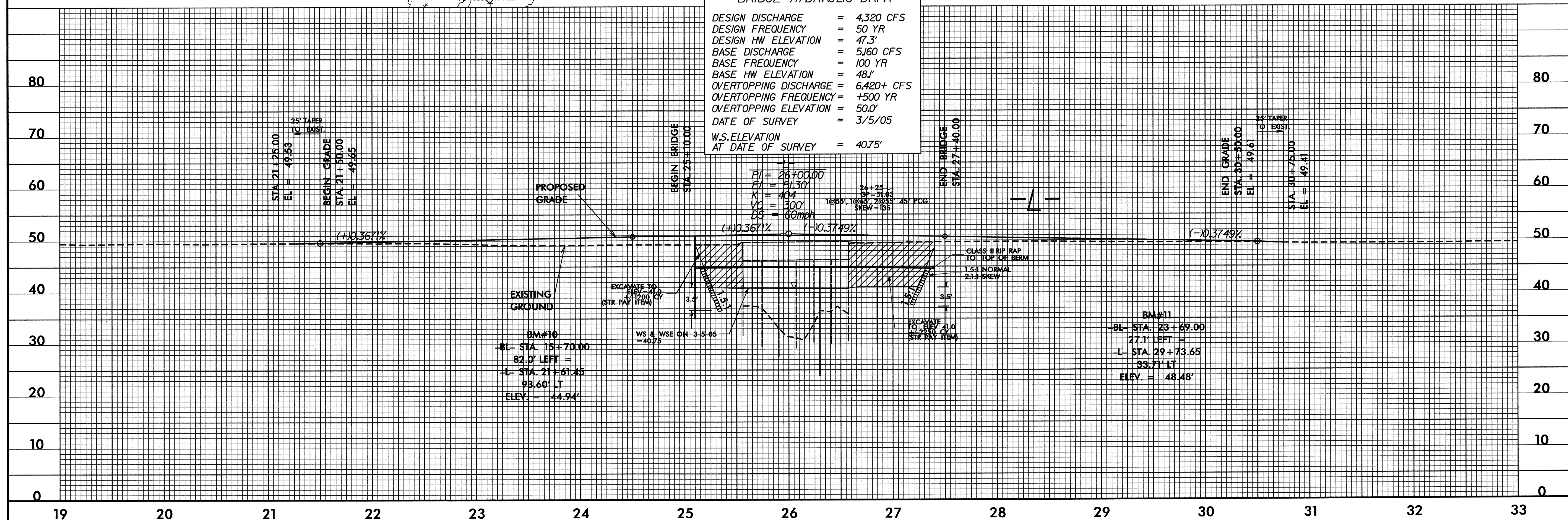

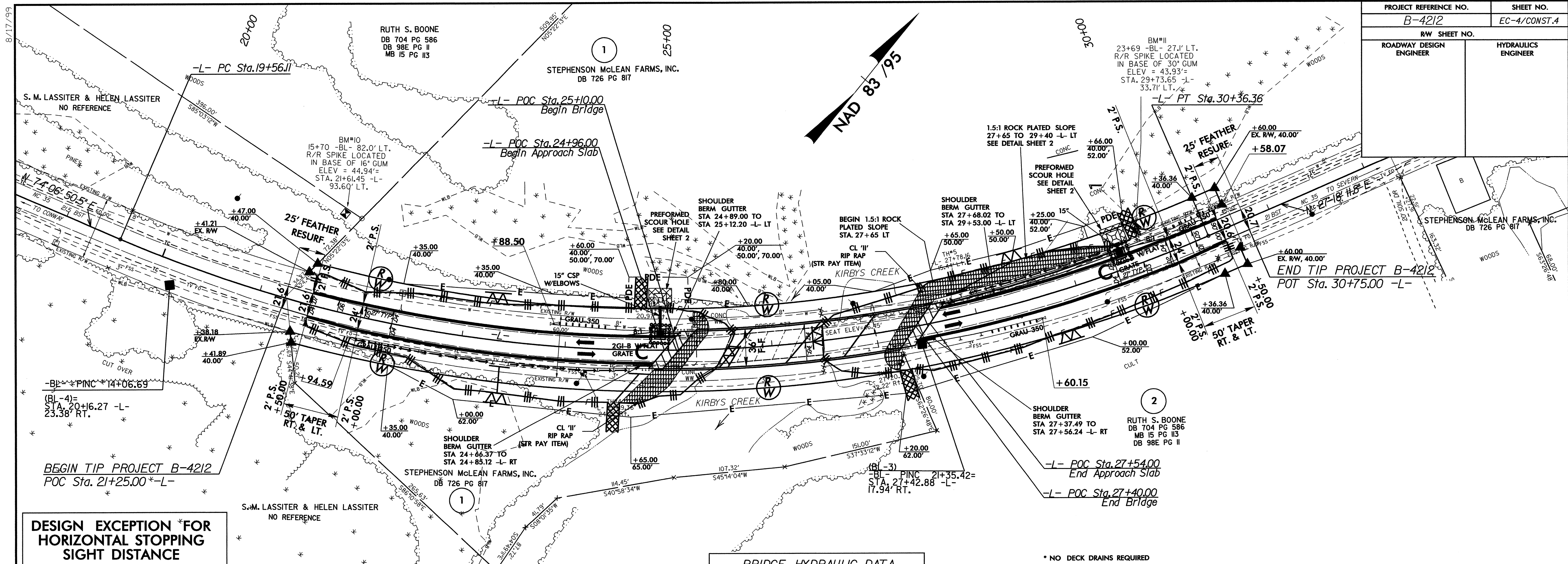

**DESIGN EXCEPTION FOR HORIZONTAL STOPPING SIGHT DISTANCE**

**BRIDGE HYDRAULIC DATA**

DESIGN DISCHARGE	= 4,320 CFS
DESIGN FREQUENCY	= 50 YR
DESIGN HW ELEVATION	= 47.3'
BASE DISCHARGE	= 5,160 CFS
BASE FREQUENCY	= 100 YR
BASE HW ELEVATION	= 48.1'
OVERTOPPING DISCHARGE	= 6,420+ CFS
OVERTOPPING FREQUENCY	= +500 YR
OVERTOPPING ELEVATION	= 50.0'
DATE OF SURVEY	= 3/5/05
W.S. ELEVATION AT DATE OF SURVEY	= 40.75'

\* NO DECK DRAINS REQUIRED

