

Approximate quantities only. Clearing and grubbing, unclassified excavation, borrow excavation, fine grading, and removal of existing pavement will be paid for at the lump sum price for "Grading".

STATE OF NORTH CAROLINA DIVISION OF HIGHWAYS

CROSS-SECTION SUMMARY

NOTE: EMBANKMENT COLUMN DOES NOT INCLUDE BACKFILL FOR UNDERCUT.

PHASE 1			PHASE 2			PHASE 3			PHASE 3		
Station -DET-	Uncl. Exc. (cu. yd.)	Embt (cu. yd.)	Station -L- LT.	Uncl. Exc. (cu. yd.)	Embt (cu. yd.)	Station -L- RT.	Uncl. Exc. (cu. yd.)	Embt (cu. yd.)	Station -DET- REMOVAL	Uncl. Exc. (cu. yd.)	Embt (cu. yd.)
8+50.00	0	0	8+60.00	0	0	11+00.00	0	3	10+50.00	11	0
9+00.00	6	0	9+00.00	11	7	11+50.00	0	7	11+00.00	44	0
9+50.00	9	38	9+50.00	15	53	12+00.00	0	8	11+50.00	97	0
10+00.00	5	122	10+00.00	3	180	12+50.00	1	16	12+00.00	153	0
10+50.00	4	222	10+50.00	3	248	13+00.00	2	38	12+50.00	200	0
11+00.00	4	317	11+00.00	3	218	13+50.00	2	56	13+00.00	216	0
11+50.00	4	410	11+50.00	4	233	14+00.00	3	52	13+50.00	266	0
12+00.00	4	526	12+00.00	4	240	14+50.00	3	43	14+00.00	380	0
12+50.00	4	622	12+50.00	4	212	15+00.00	1	20	14+50.00	528	0
13+00.00	9	641	13+00.00	4	176				15+00.00	726	0
13+50.00	11	609	13+50.00	5	141				15+24.00	201	0
14+00.00	7	575	14+00.00	5	114						
14+50.00	14	590	14+50.00	5	91						
15+00.00	14	715	14+85.00	3	78						
15+24.00	2	194	15+00.00	1	21						
PHASE 1			PHASE 2			PHASE 3			PHASE 3		
Station -DET-	Uncl. Exc. (cu. yd.)	Embt (cu. yd.)	Station -L- LT.	Uncl. Exc. (cu. yd.)	Embt (cu. yd.)	Station -L- RT.	Uncl. Exc. (cu. yd.)	Embt (cu. yd.)	Station -DET- REMOVAL	Uncl. Exc. (cu. yd.)	Embt (cu. yd.)
15+74.00	0	0	15+90.00	0	0	16+50.00	1	11	16+00.00	211	0
16+00.00	0	205	16+10.00	0	24	17+00.00	1	22	16+50.00	780	0
16+50.00	0	795	16+50.00	1	64	17+50.00	3	16	17+00.00	722	0
17+00.00	0	846	17+00.00	2	26	18+00.00	5	8	17+50.00	650	0
17+50.00	0	909	17+50.00	8	8	18+50.00	22	5	18+00.00	583	0
18+00.00	0	831	18+00.00	11	6	19+00.00	50	3	18+50.00	281	0
18+50.00	7	412	18+50.00	7	28	19+50.00	64	1			
19+00.00	286	47	19+00.00	5	27	20+00.00	53	5			
19+50.00	583	6	19+50.00	5	21	20+50.00	45	10			
20+00.00	604	6	20+00.00	6	20	21+00.00	40	13			
20+50.00	651	2	20+50.00	7	11	21+50.00	23	13			
21+00.00	723	2	21+00.00	13	16	22+00.00	13	10			
21+50.00	846	3	21+50.00	19	14	22+50.00	4	6			
22+00.00	1018	2	22+00.00	14	16	23+00.00	0	4			
22+50.00	991	1	22+50.00	7	11	23+50.00	0	2			
23+00.00	827	0	23+00.00	5	5						
23+50.00	458	1	23+50.00	4	4						
24+00.00	82	1	24+00.00	5	5						
24+50.00	5	0	24+50.00	5	4						



150 140 130 120 110 100 90 80 70 60 50 40 30 20 10 0 10 20 30 40 50 60 70 80 90 100 110 120 130 140 150

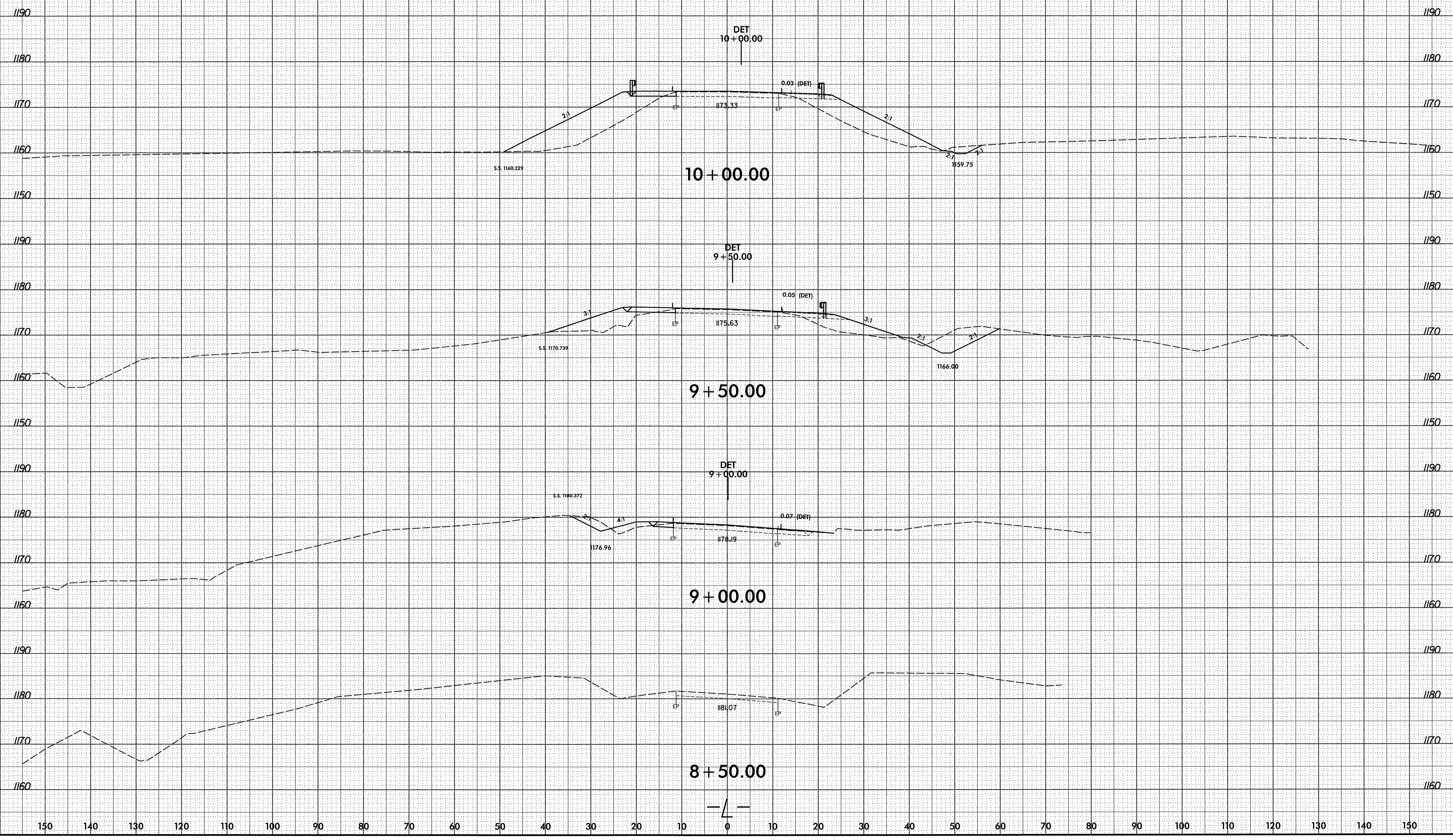

8/23/99

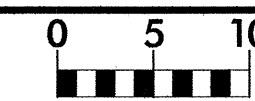

PROJ. REFERENCE NO.
B-4189

SHEET NO.
X-3

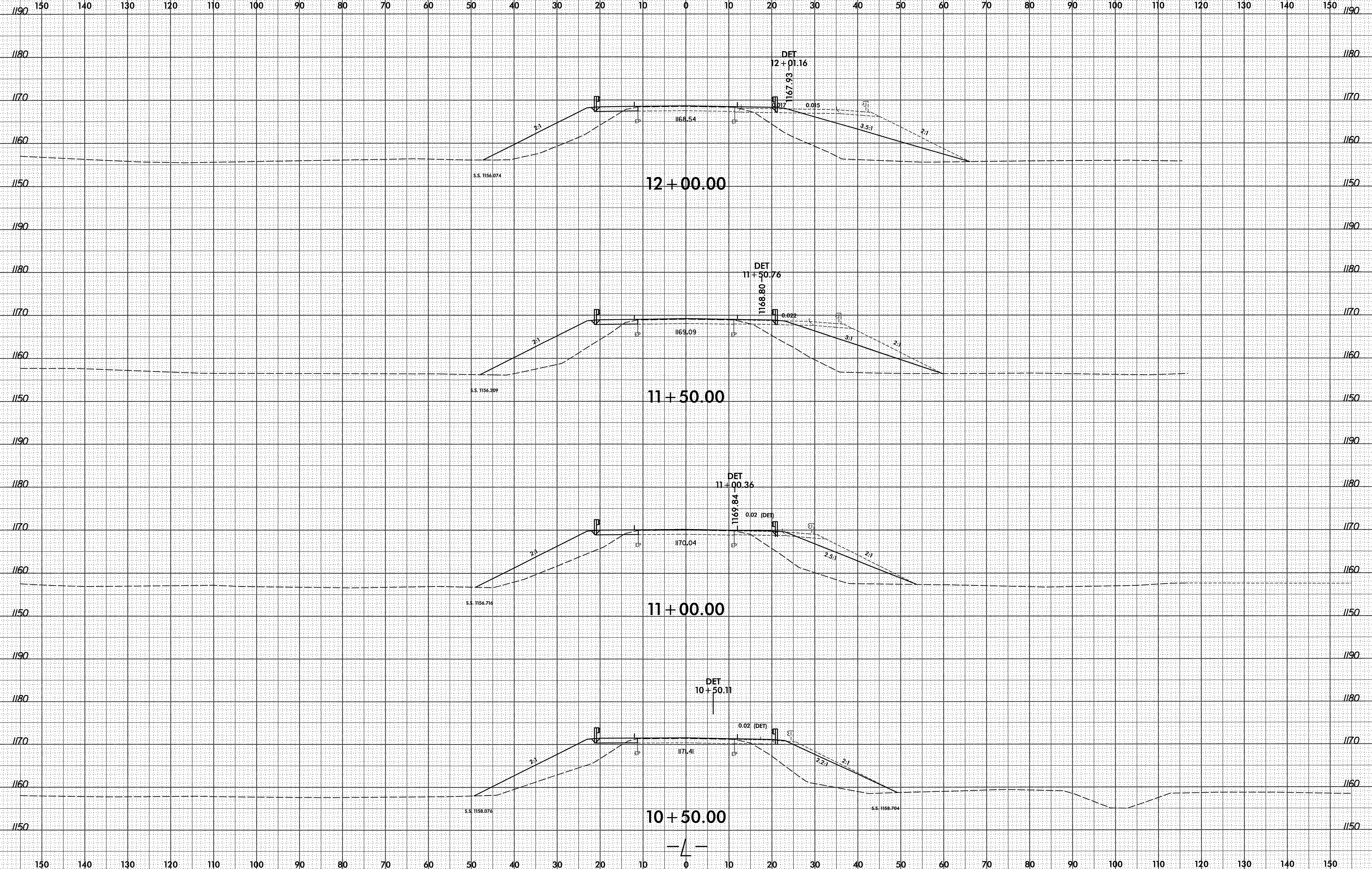

2/2/2007
2:15:57 PM
C:\Users\jg\Documents\Projects\B4189_Rdy_xpl.dgn

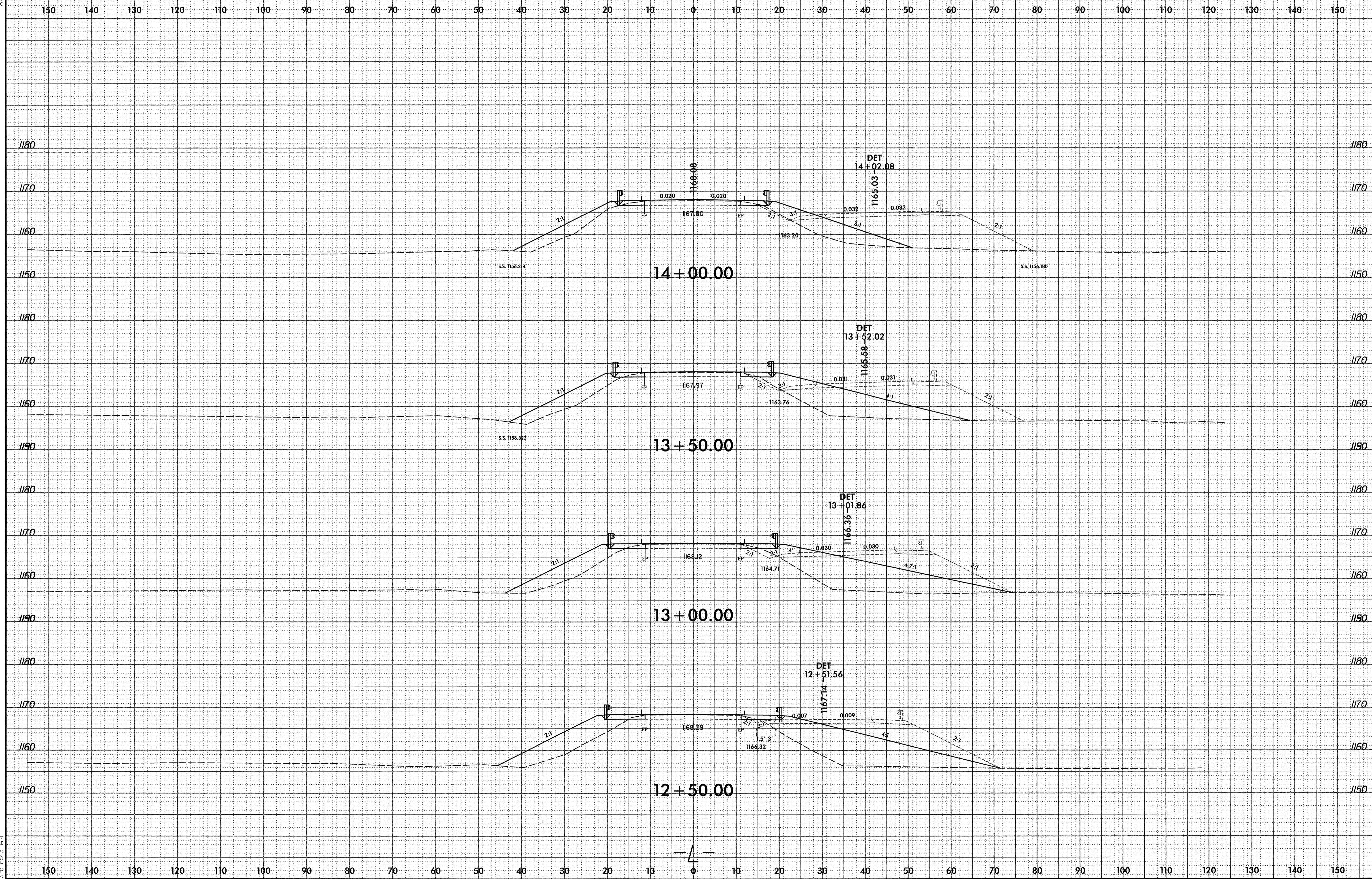
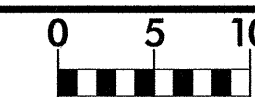

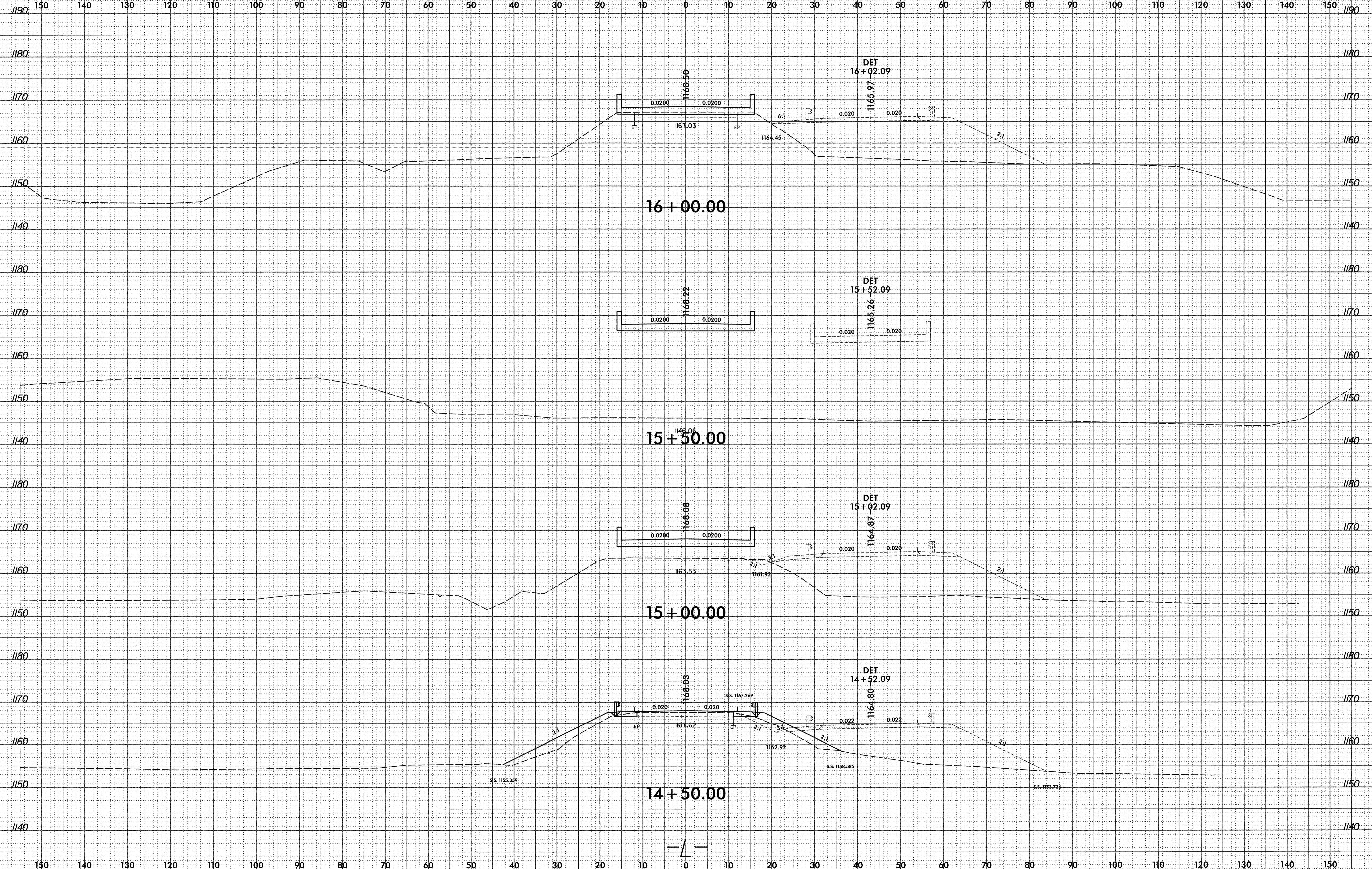

8/23/99



PROJ. REFERENCE NO.
B-4189

SHEET NO.
X-6

150 140 130 120 110 100 90 80 70 60 50 40 30 20 10 0 10 20 30 40 50 60 70 80 90 100 110 120 130 140 150

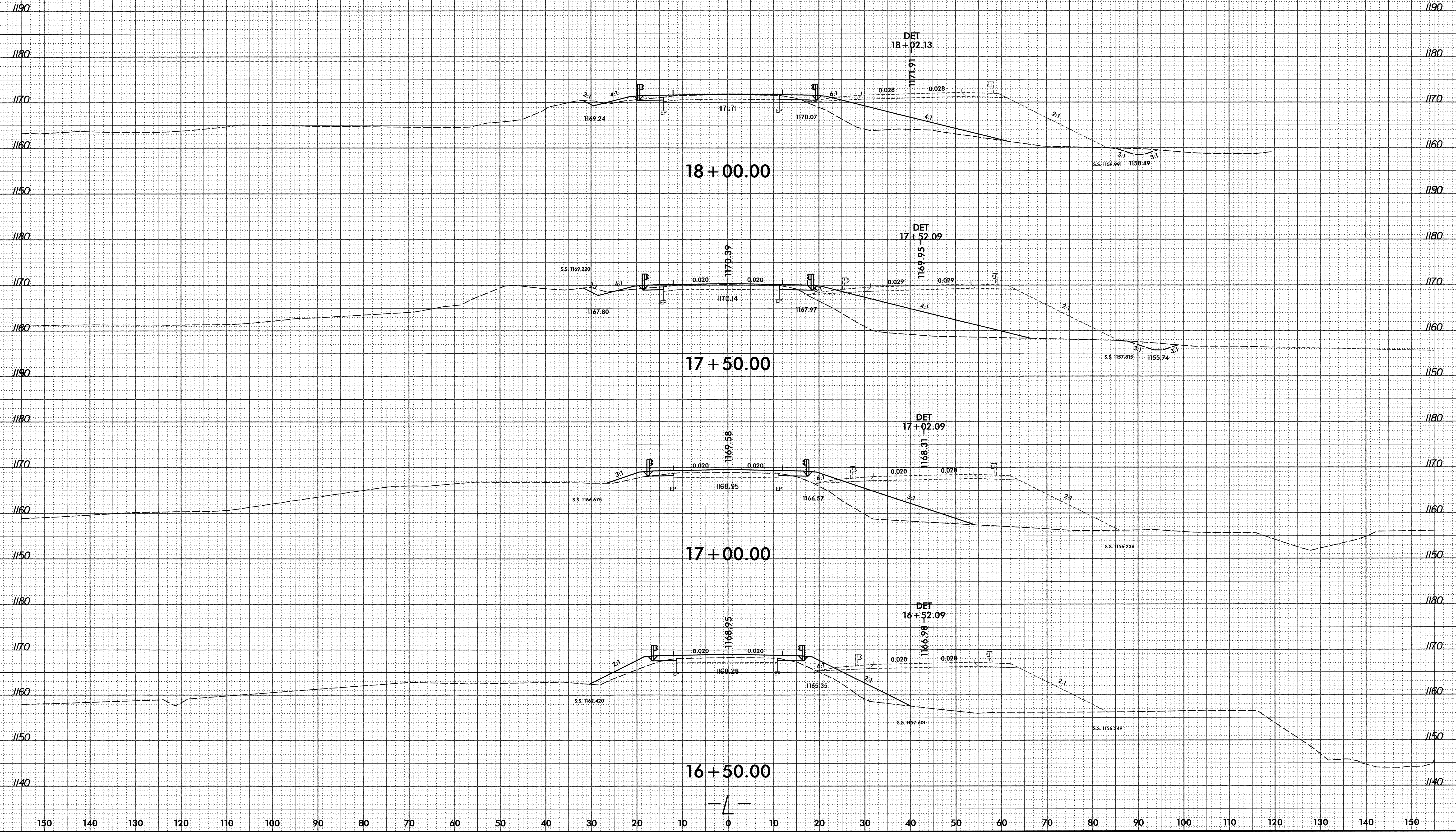

12/2/2007
D:\1999\B4189\Xsec\B4189_Rdy_xpl.dgn

B/23/99



PROJ. REFERENCE NO.
B-4189

SHEET NO.
X-7

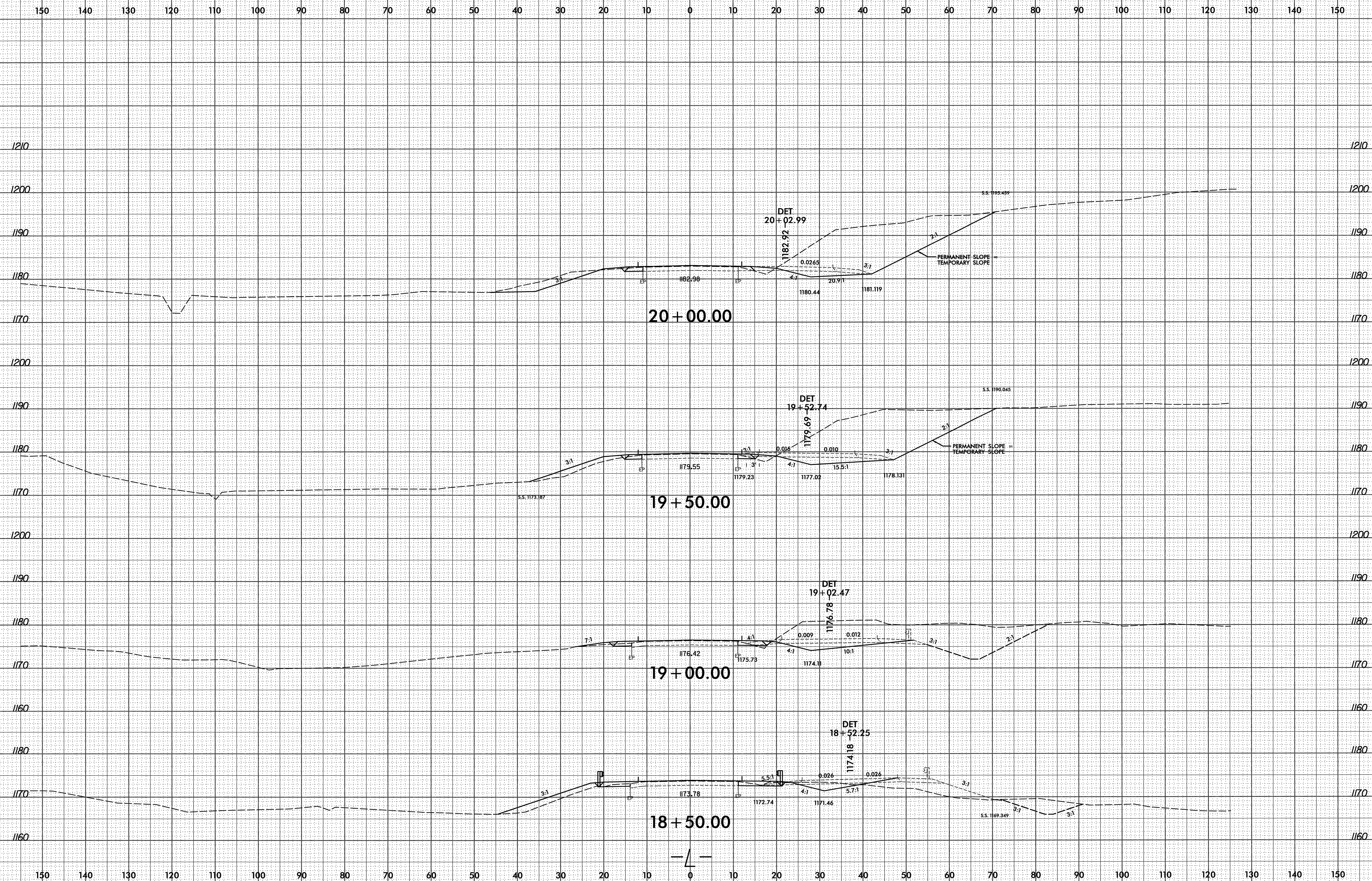

2/2/2007
C:\Users\...
...
...
...

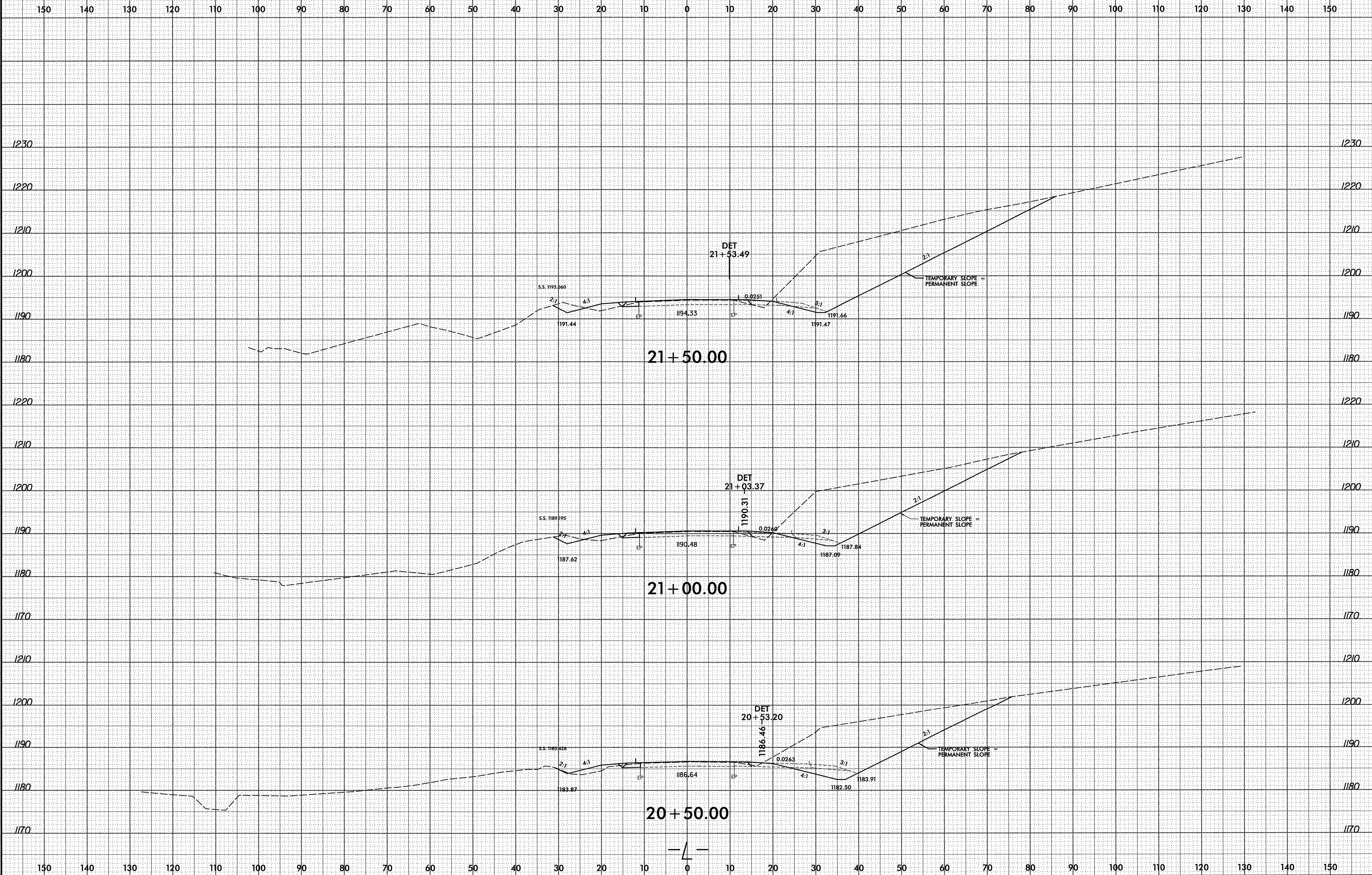

B/23/99

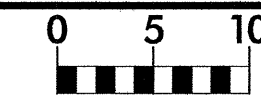

PROJ. REFERENCE NO.	SHEET NO.
B-4189	X-9

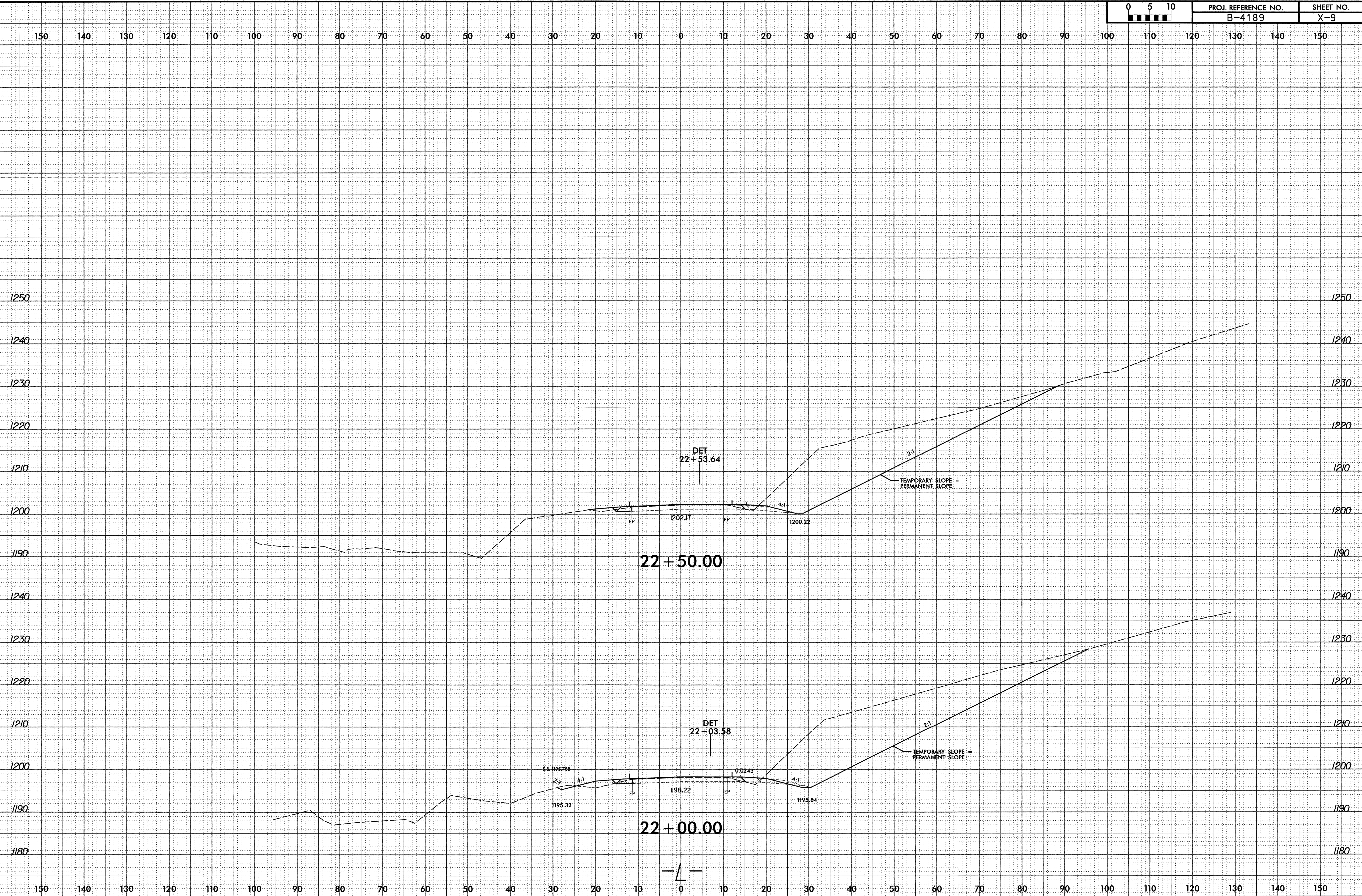

2/2/2007 2:15:59 PM X:\sc\B4189_Rdy_xpl.dgn

8/23/99



PROJ. REFERENCE NO.
B-4189

SHEET NO.
X-10

150 140 130 120 110 100 90 80 70 60 50 40 30 20 10 0 10 20 30 40 50 60 70 80 90 100 110 120 130 140 150

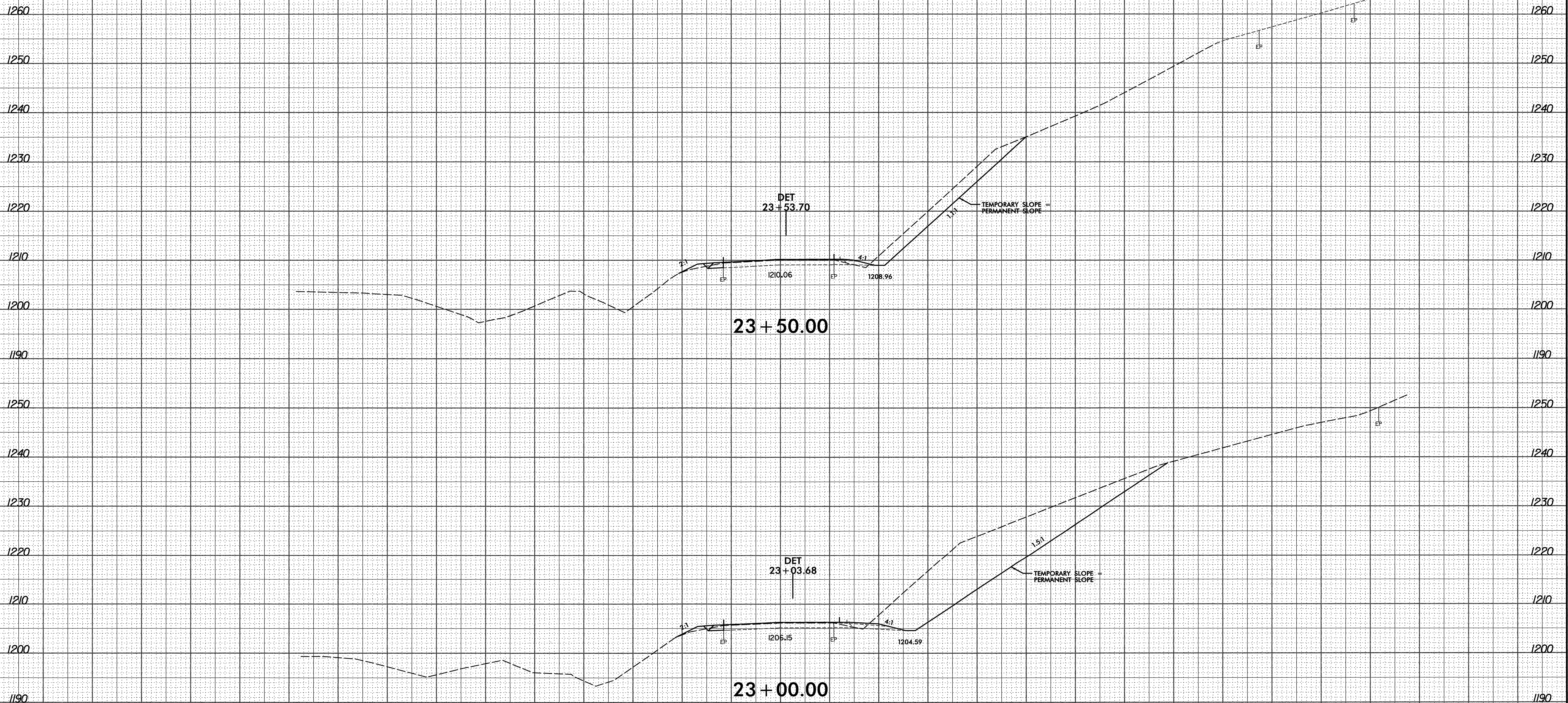

150 140 130 120 110 100 90 80 70 60 50 40 30 20 10 0 10 20 30 40 50 60 70 80 90 100 110 120 130 140 150

12/2/2007
D:\Projects\B4189\Xsec\B4189_Rdy_xpl.dgn

8/23/99

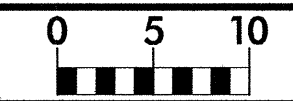

PROJ. REFERENCE NO.	SHEET NO.
B-4189	X-11

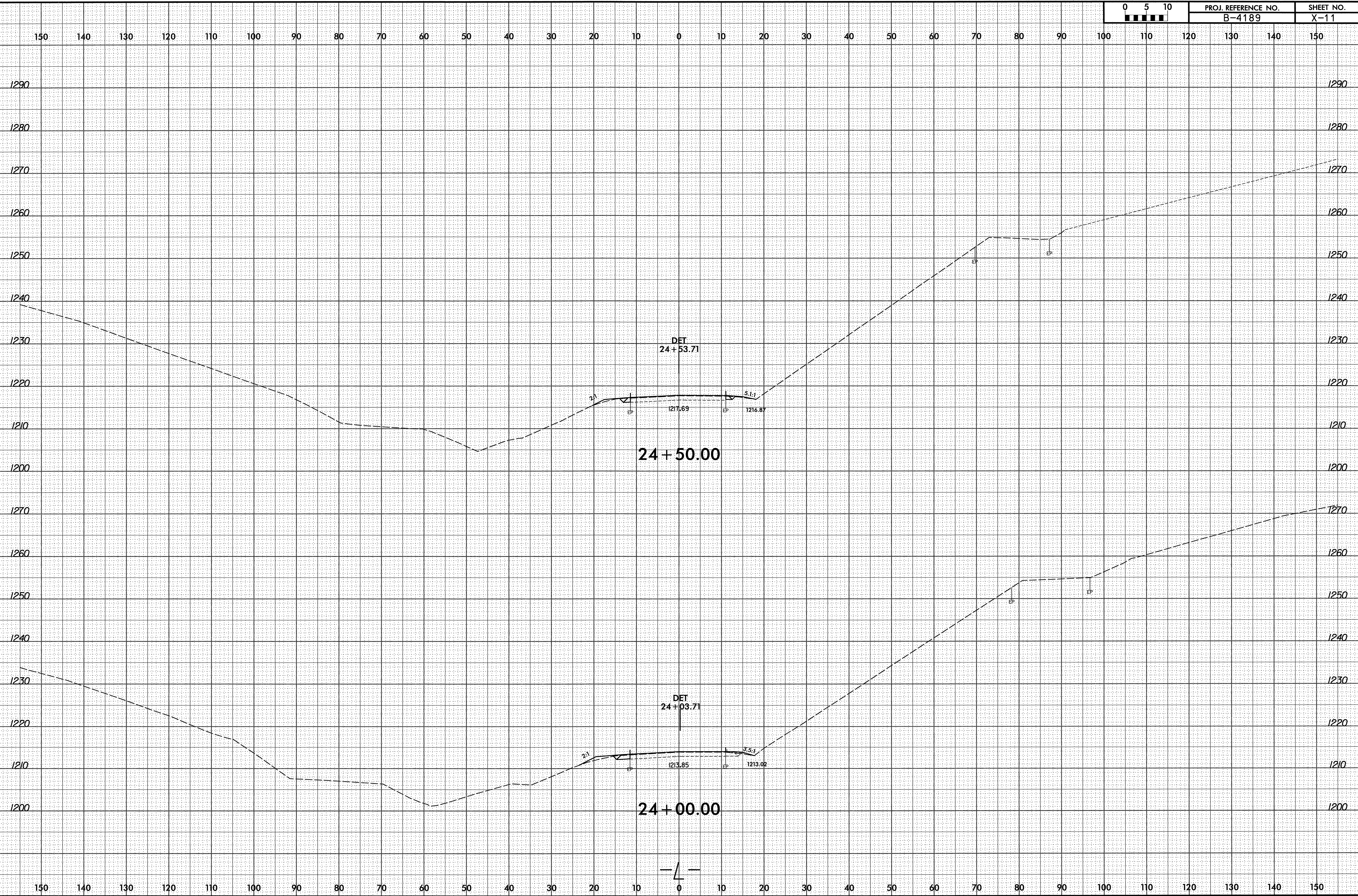

8/2/2007 10:51:31 AM \\sc\B4189_Rdy_xpl.dgn