

0.26/09
55-0011007 0831
61c:u3111-141 BAC/0035422

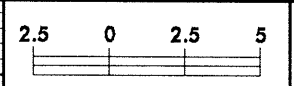

PROJECT REFERENCE NO.	SHEET NO.
U-3119A	X-1

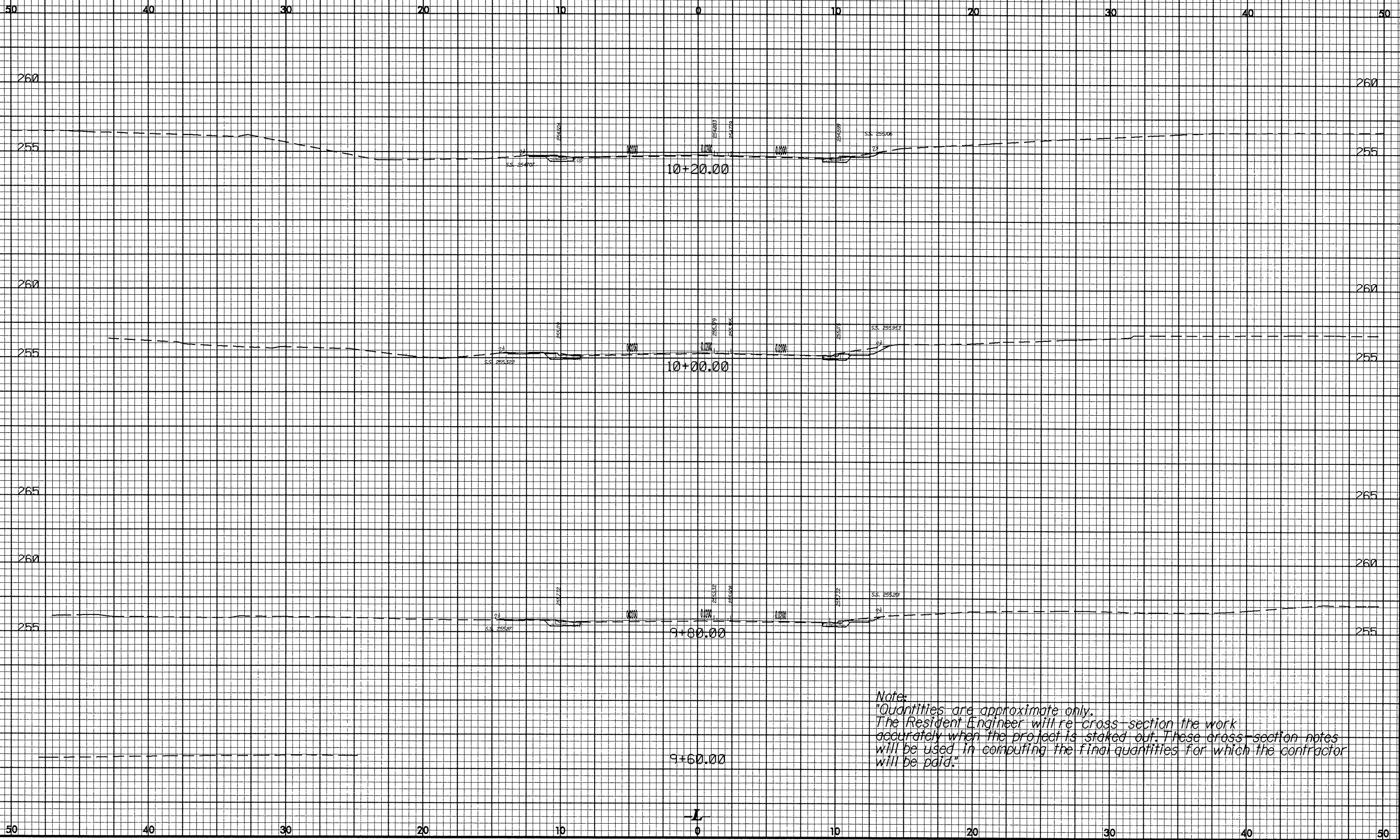

Note:
"Quantities are approximate only.
The Resident Engineer will re-cross section the work
accurately when the project is staked out. These cross-section notes
will be used in computing the final quantities for which the contractor
will be paid."



01/26/08
b:\cadd\11\11007_08.dwg
11/26/08 11:41 AM
D:\CADD\11\11007_08.dwg
11/26/08 11:41 AM
D:\CADD\11\11007_08.dwg

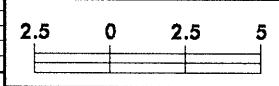

PROJECT REFERENCE NO.	SHEET NO.
U-3119A	X-2

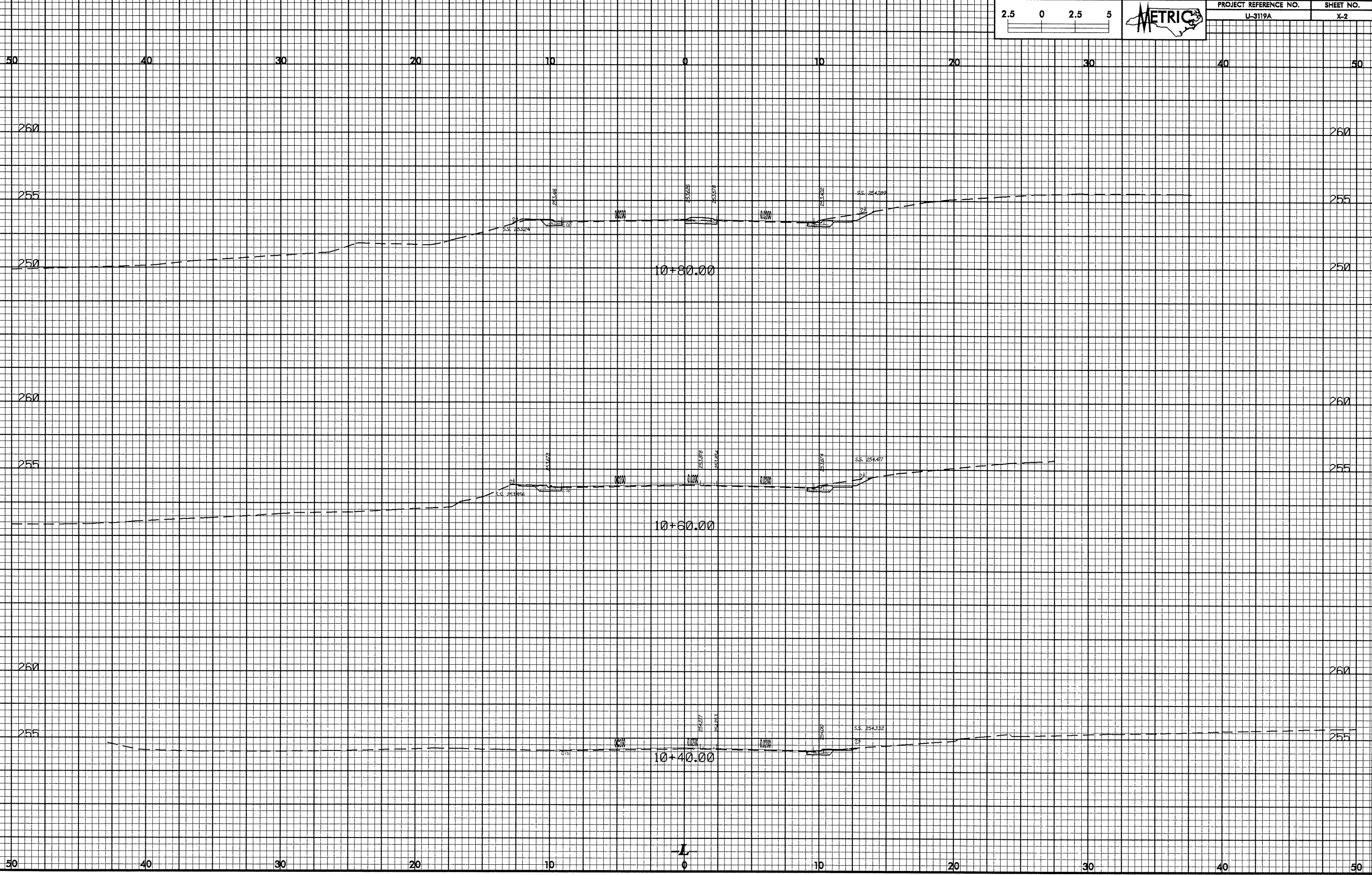

01/26/2018
s:\3119A\3119A.dgn
11:20
ble:3119A.dgn

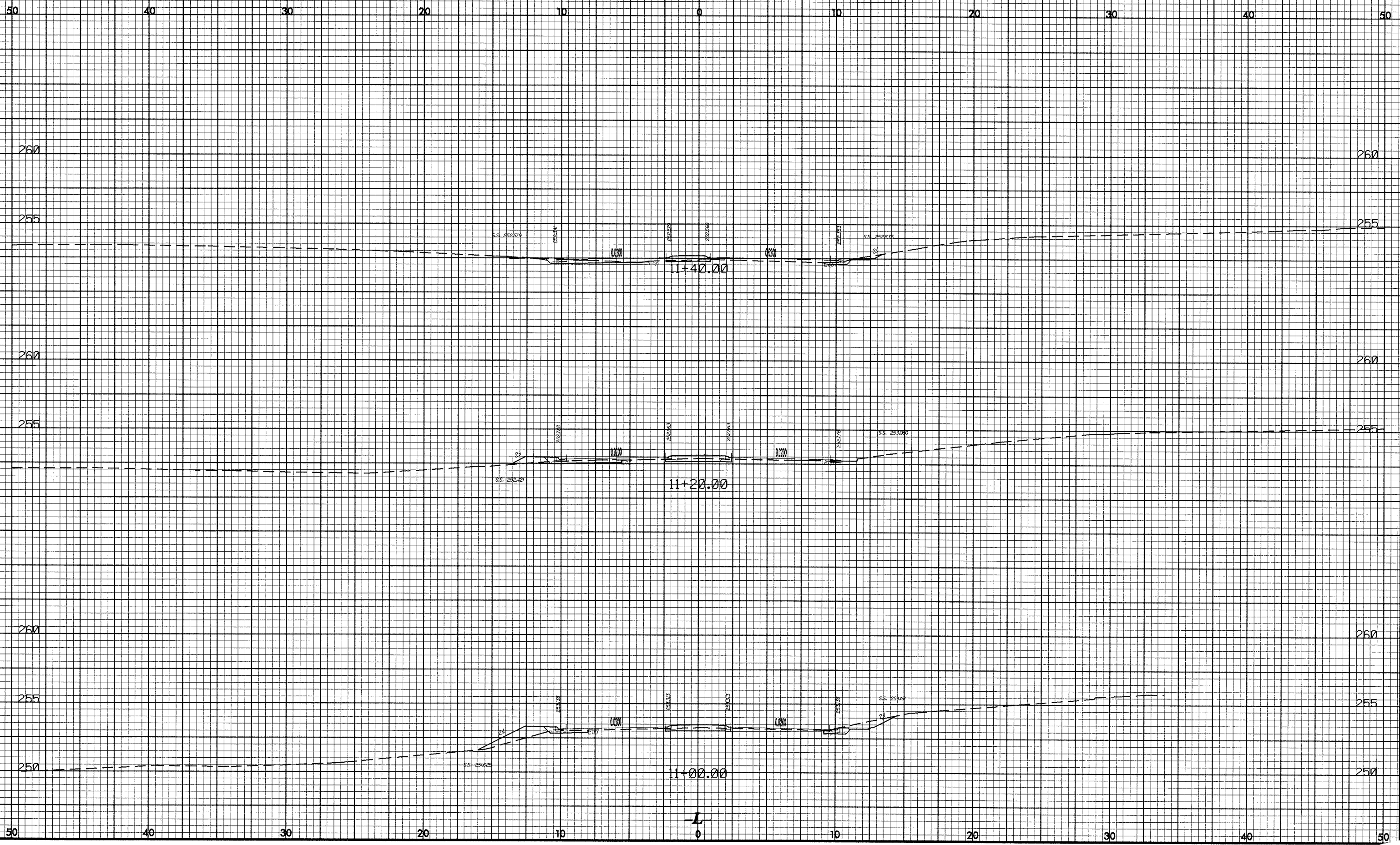
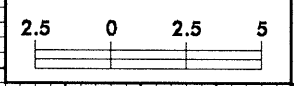

01/26/08
S:\30-SEF-0007-11\20
blc\dwg\11\3119a_rev.plt.dgn

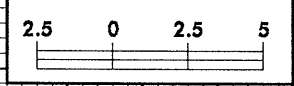

PROJECT REFERENCE NO.	SHEET NO.
U-3119A	X-5

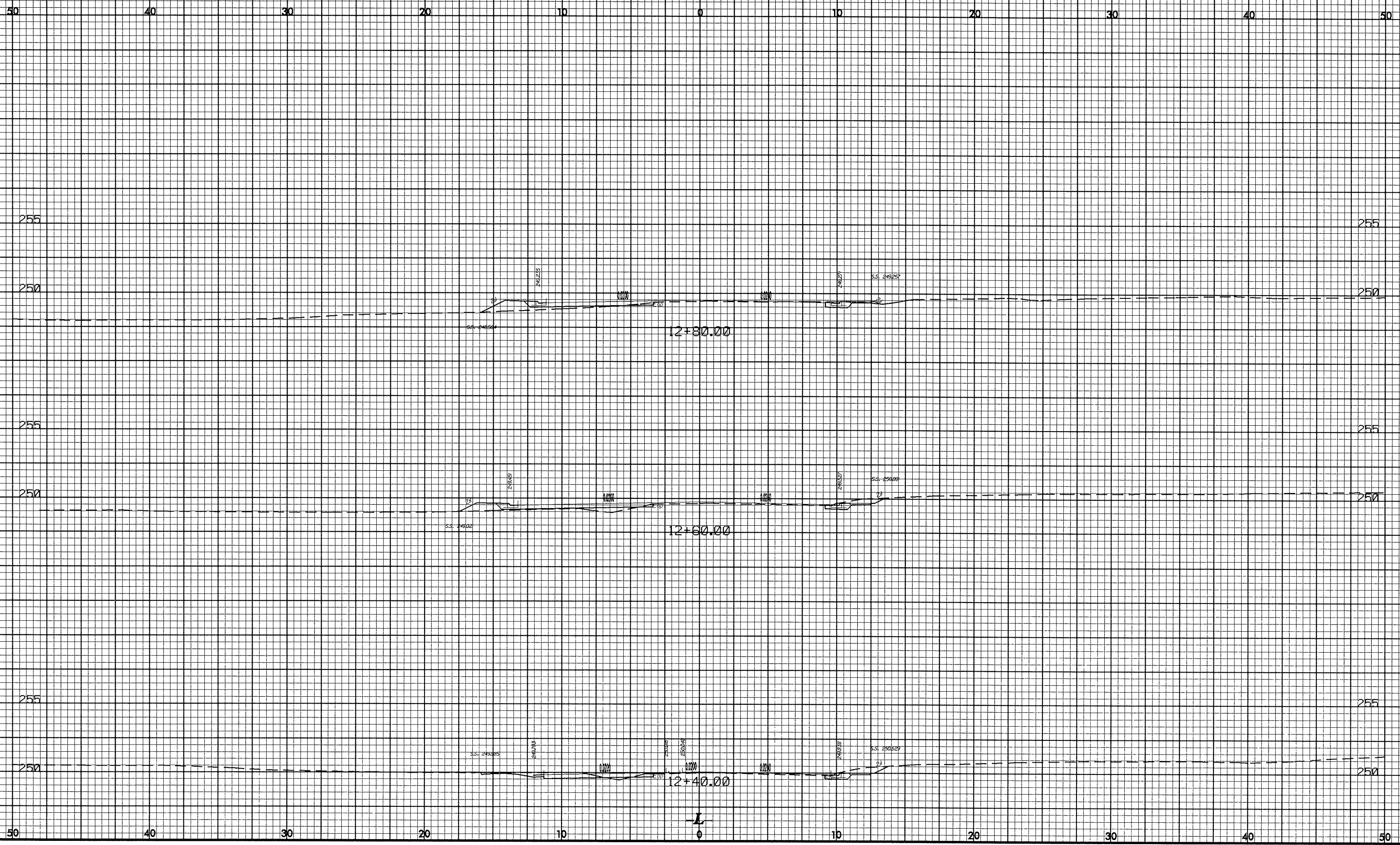

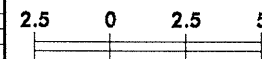

PROJECT REFERENCE NO.	SHEET NO.
U-3119A	X-6

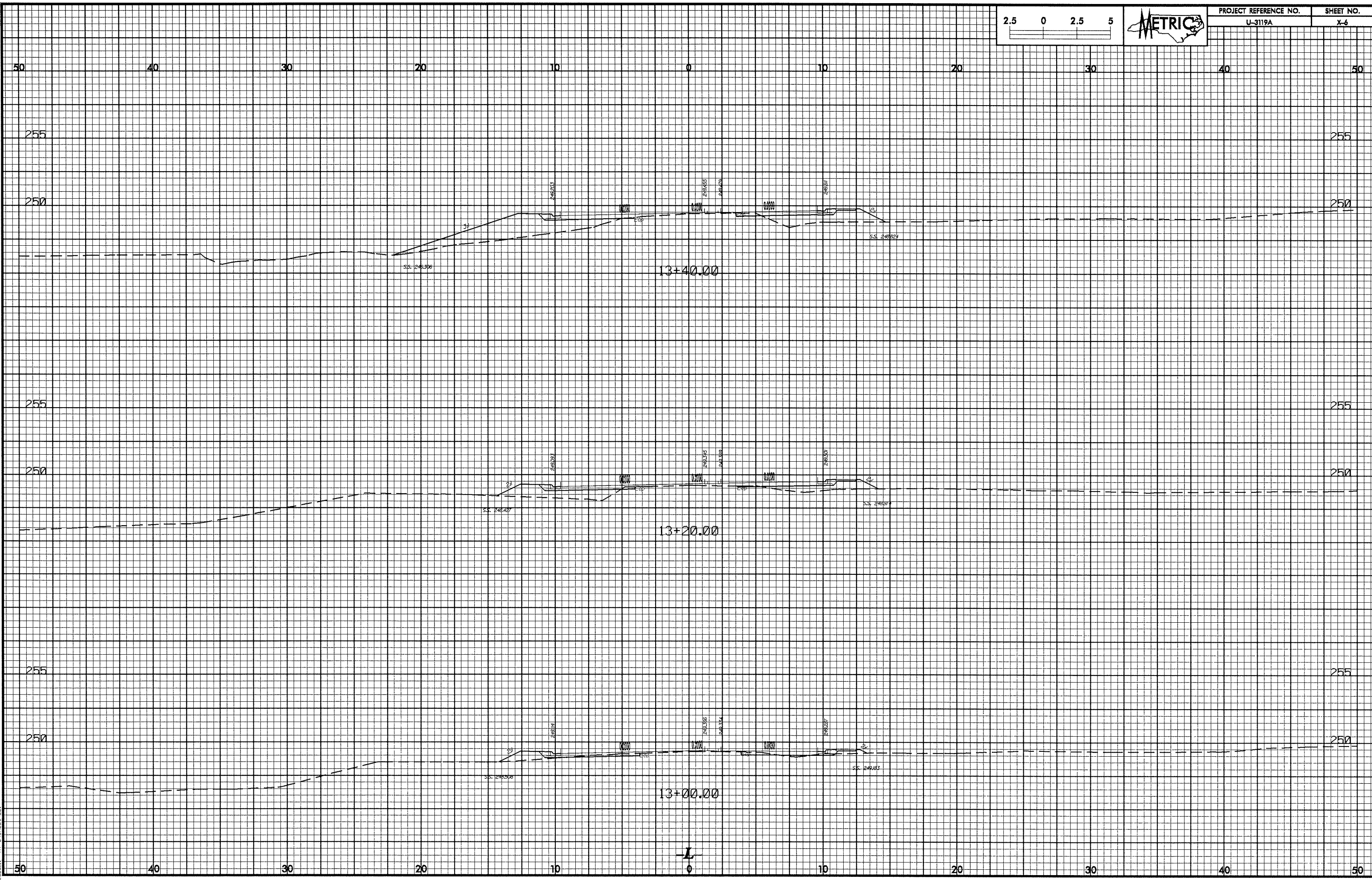

b:\cadd\2007\11\20\3119a\3119s_rev.plt.dgn
 11/20/07 11:20 AM

10/25/08
s:\3119a\3119a.dwg
b:\3119a\3119a.dwg

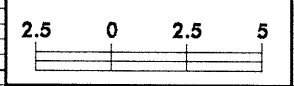

PROJECT REFERENCE NO.	SHEET NO.
U-3119A	X-7

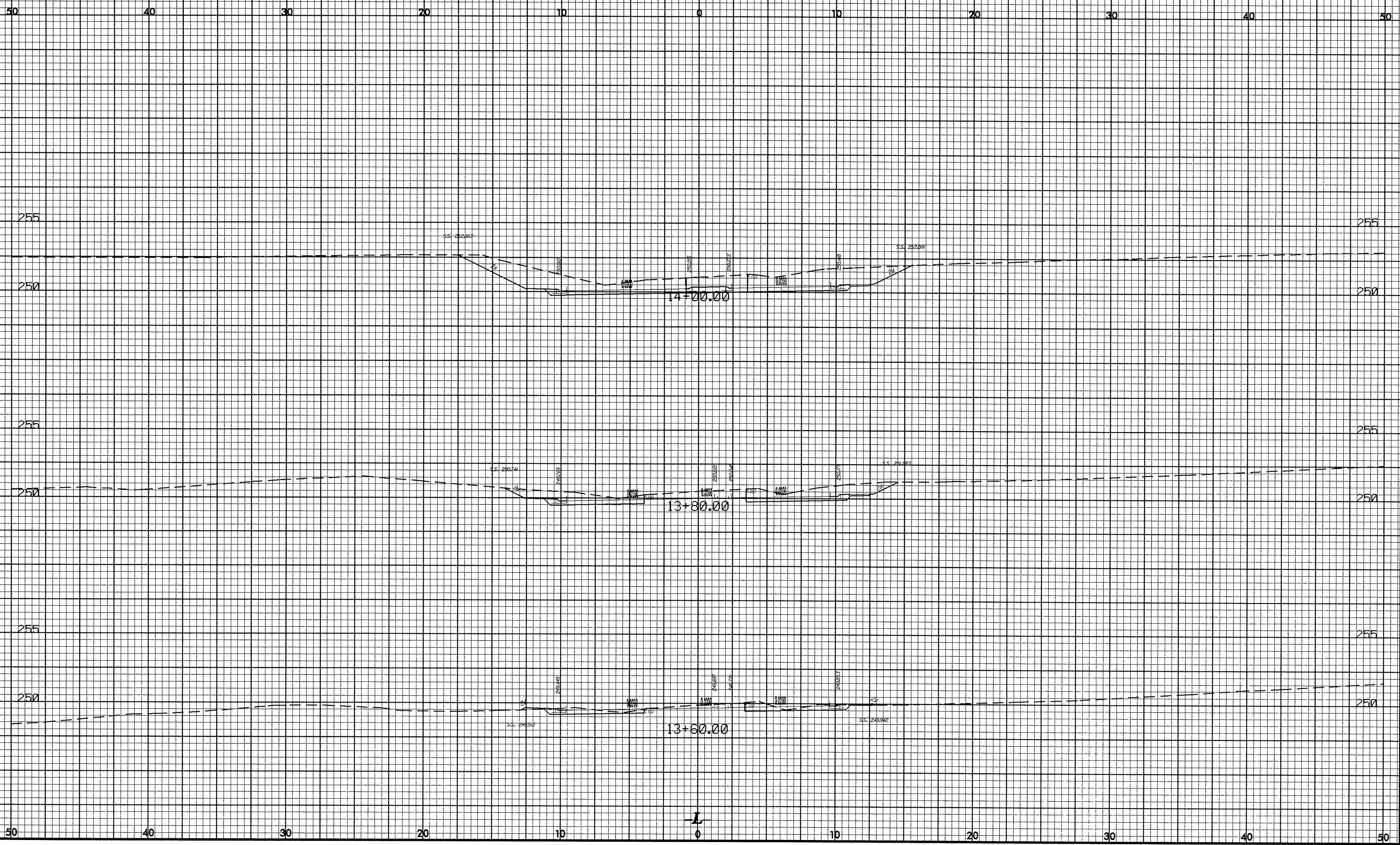

01/26/08
s:\38-SEP-07\1121
blc\sub\1121\38-SEP-07\3119a.rev.rvt.dgn

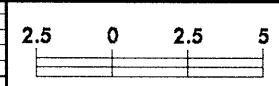

PROJECT REFERENCE NO. U-3119A SHEET NO. X-8

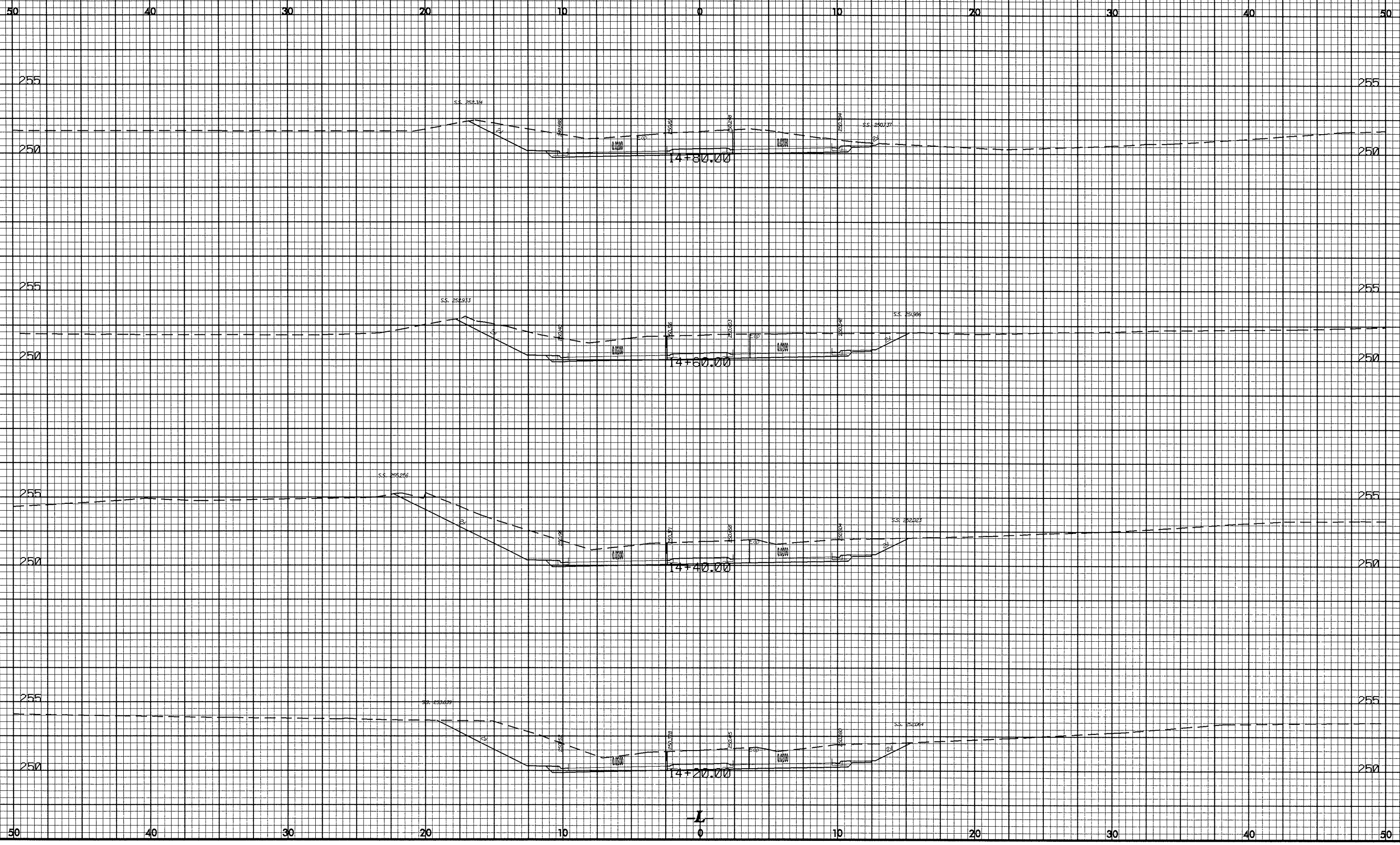

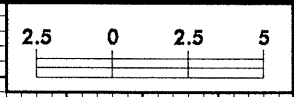

PROJECT REFERENCE NO.	SHEET NO.
U-3119A	X-9

50 40 30 20 10 0 10 20 30 40 50

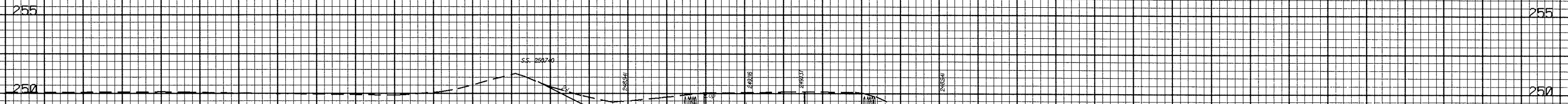

15+40.00

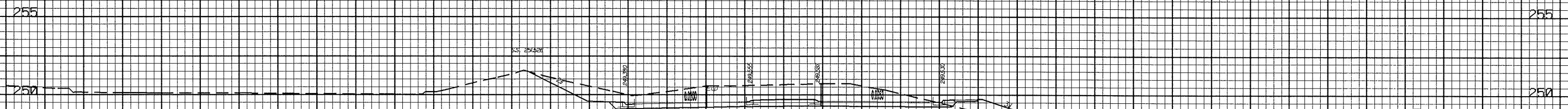

15+20.00

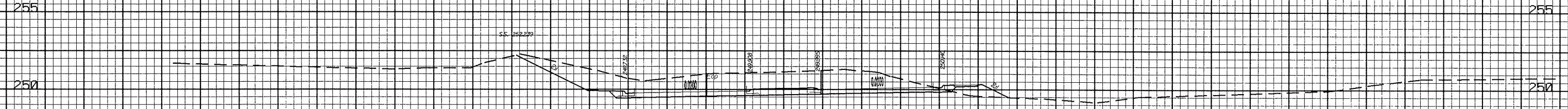

15+00.00



50 40 30 20 10 0 10 20 30 40 50

s:\38-565-2007 11:21
 b1e2u001\AT\38-565-2007\3119a_rev.plt.dgn

0.726.438
28-SEP-2007 11:21
b:\c\301\311\311a_rev..pldgn

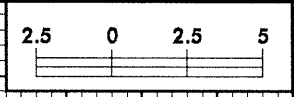

PROJECT REFERENCE NO.	SHEET NO.
U-3119A	X-10

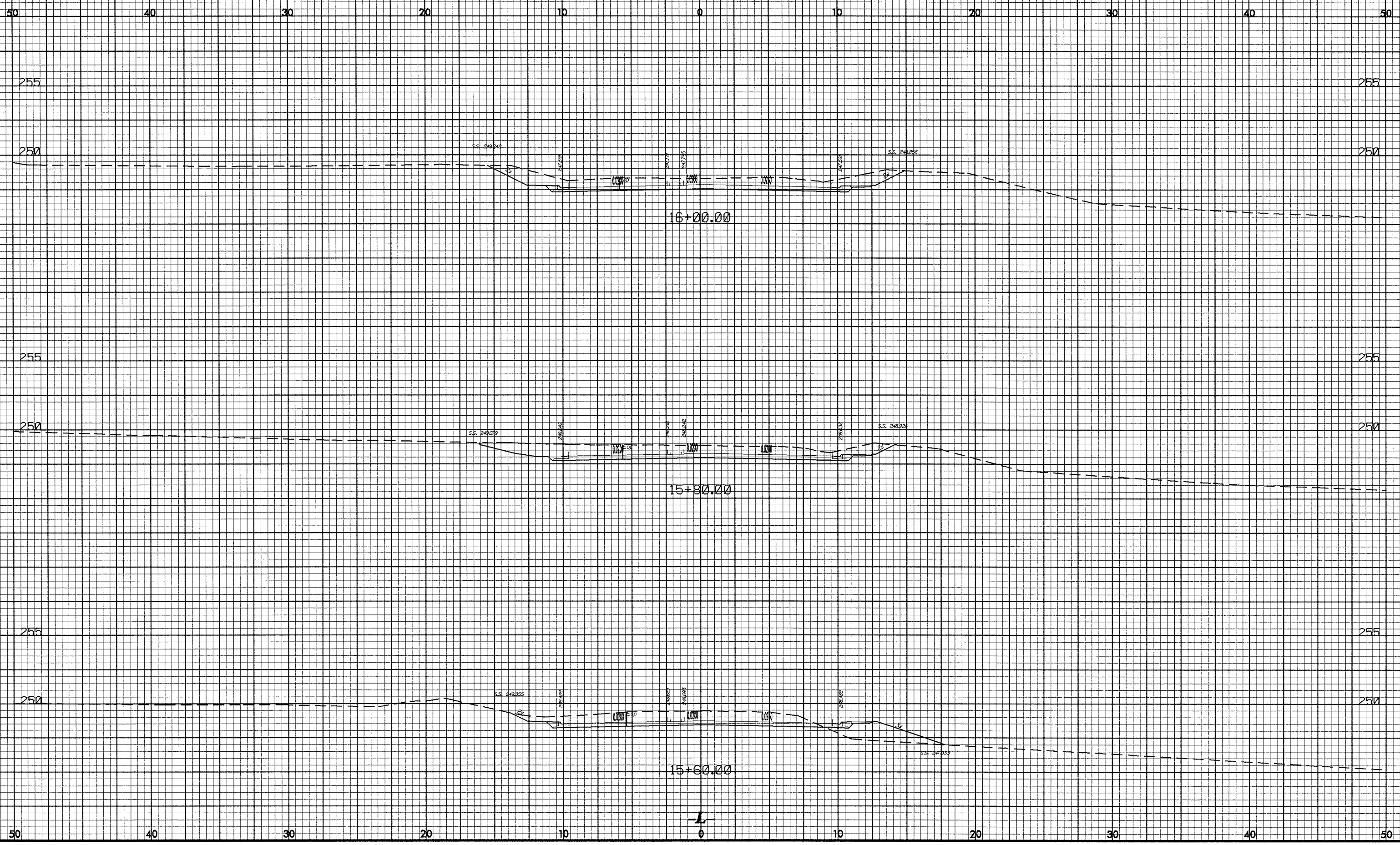

10/26/08
s:\3856\0907 11-21 14\14\3119s.rev..pldgn
b1c2a011\14\3119s.rev..pldgn

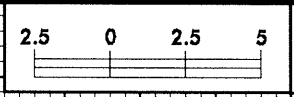

PROJECT REFERENCE NO.	SHEET NO.
U-3119A	X-11

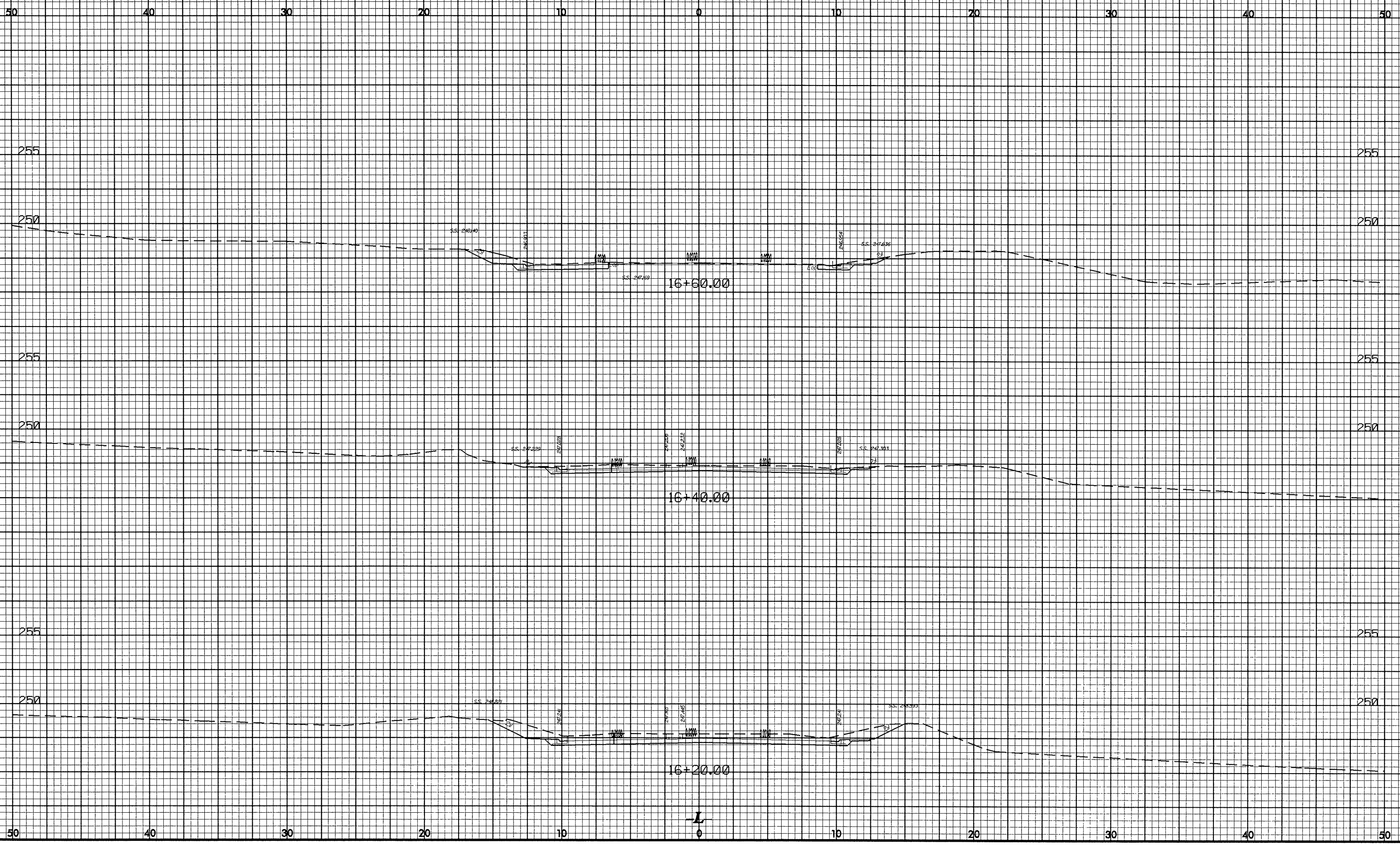

10/28/08
28-SEP-2007 11:21
b:\cadd\3119a\3119a_rev.dgn

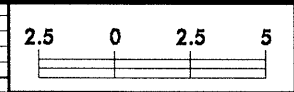

PROJECT REFERENCE NO.

U-3119A

SHEET NO.

X-12

50 40 30 20 10 0 10 20 30 40 50

255 255

250 250

245 245

17+20.00

255 255

250 250

245 245

17+00.00

255 255

250 250

16+80.00

50 40 30 20 10 0 10 20 30 40 50



01/26/08
b:\s\28-SEC-0007_U121
b1c.s\01\0115\0115.dwg

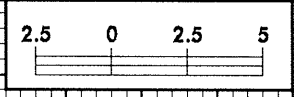

PROJECT REFERENCE NO. U-3119A
SHEET NO. X-13

50 40 30 20 10 0 10 20 30 40 50

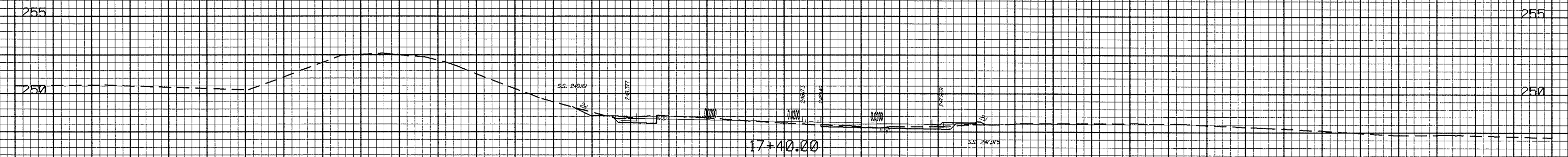
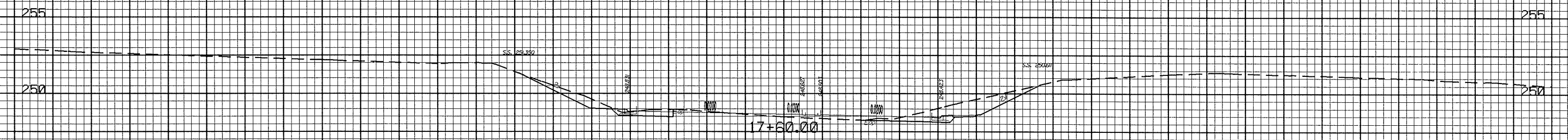
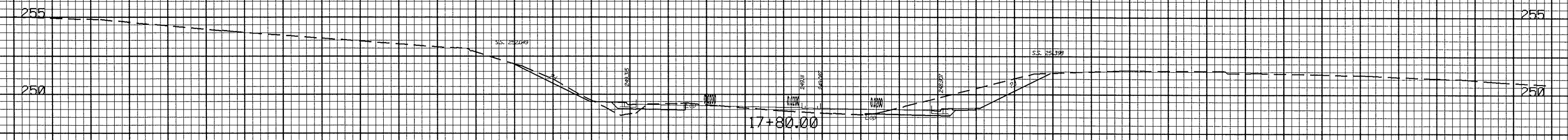

50 40 30 20 10 0 10 20 30 40 50

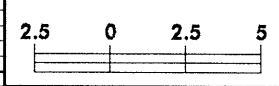

PROJECT REFERENCE NO.	SHEET NO.
U-3119A	X-14

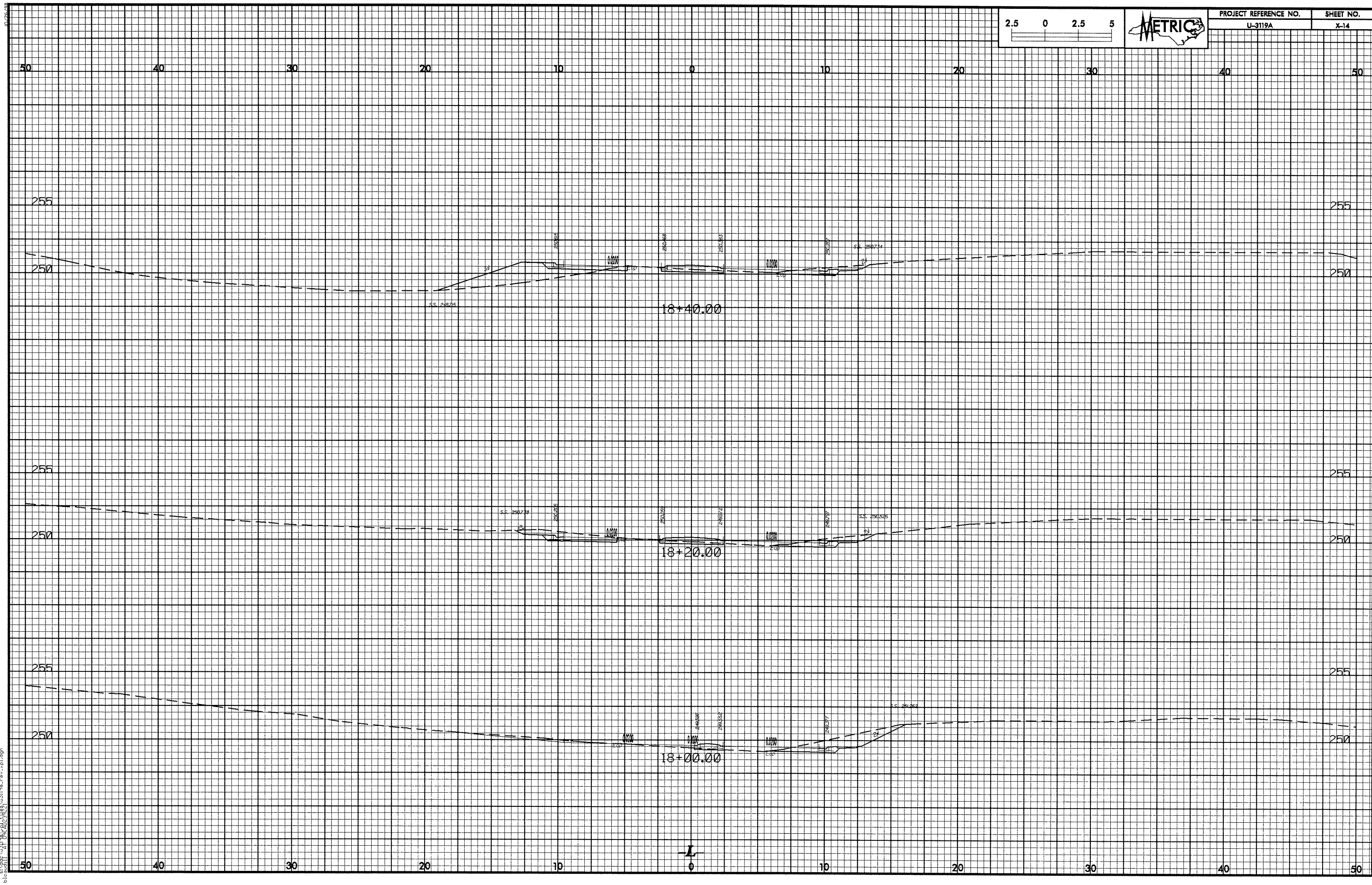

23:55:2007 11:21
 b1caw011 AT 15000344221
 U:\3119a\rev.plt.dgn

10/26/08
b:\38-565-2007 11:02
b:\38-565-2007 11:02
b1c38-565-2007\3119a_r.e.dgn

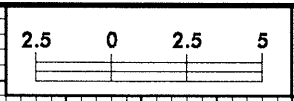

PROJECT REFERENCE NO.	SHEET NO.
U-3119A	X-15

50 40 30 20 10 0 10 20 30 40 50

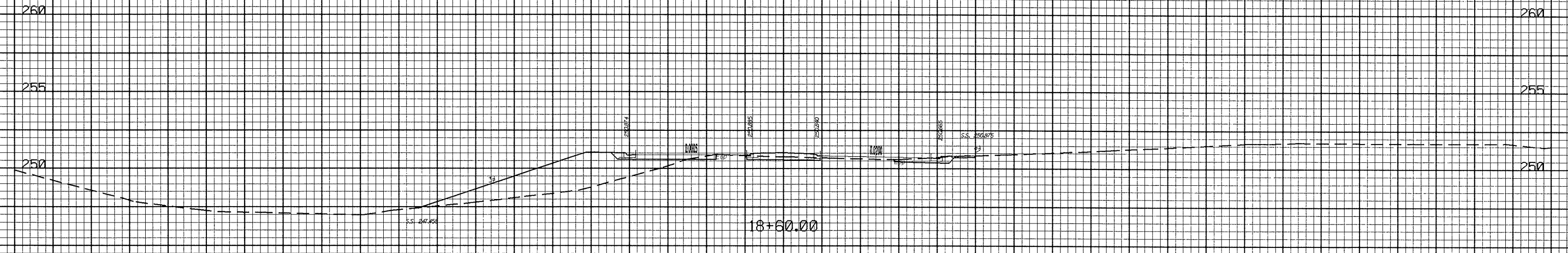
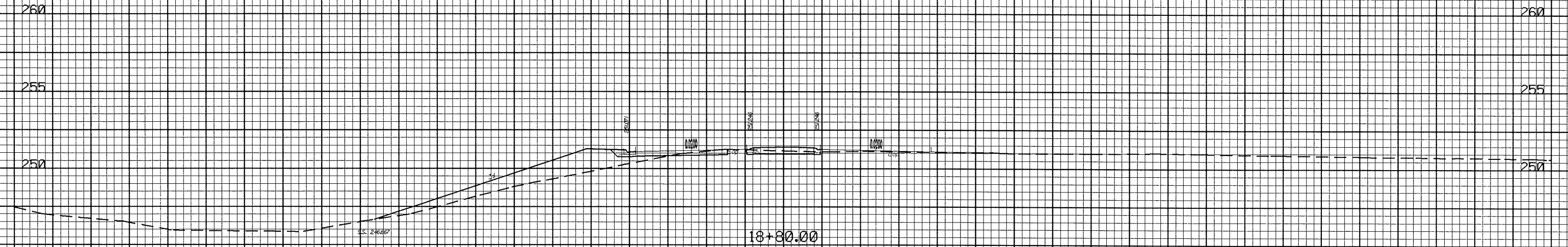

50 40 30 20 10 0 10 20 30 40 50

01/26/08
28-SEP-2007 11:22
b1e30011.dwg
U:\3119a_rev.dgn

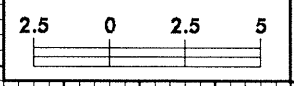

PROJECT REFERENCE NO. U-3119A SHEET NO. X-16

50 40 30 20 10 0 10 20 30 40 50

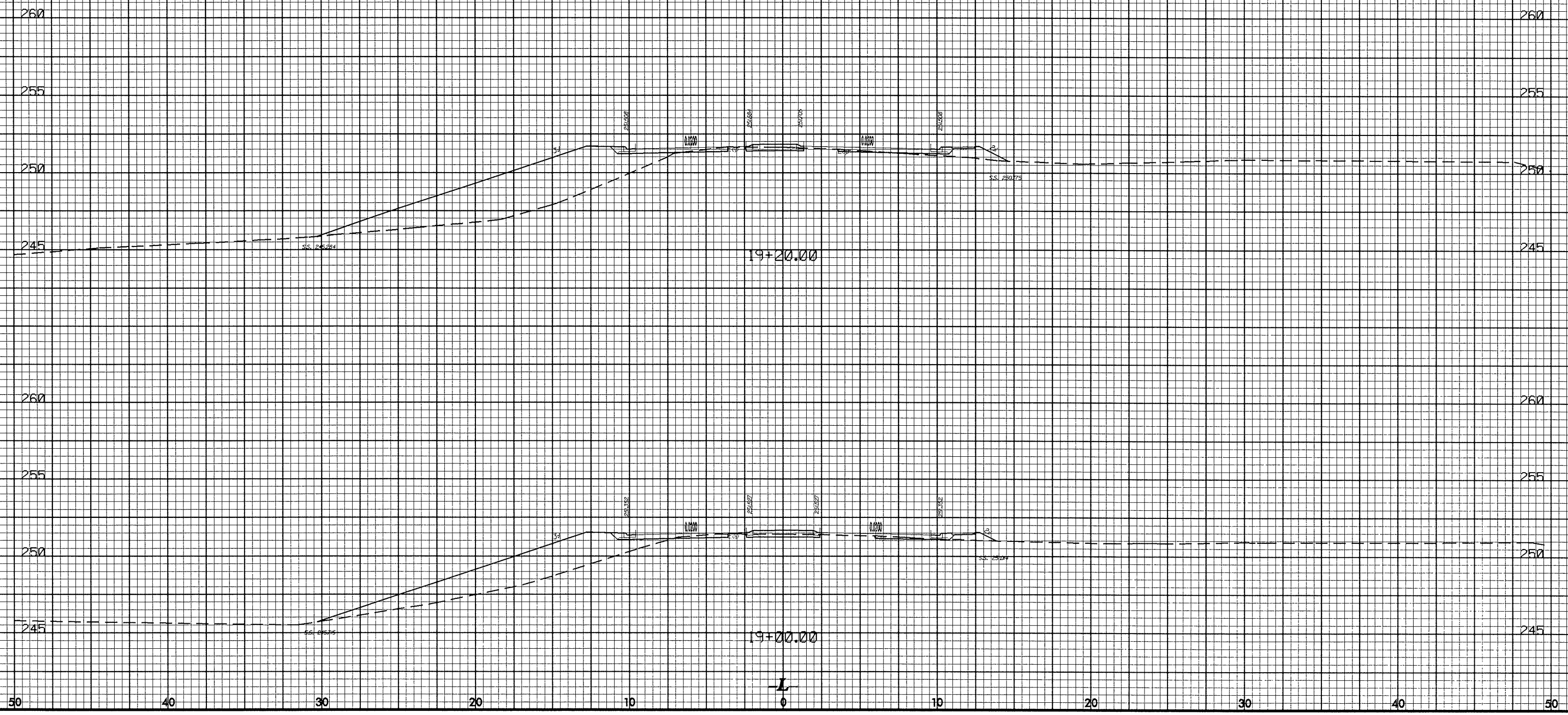

19+20.00

19+20.00



10/26/08
s:\2005\05\2007_11\23
b1c3a011_1411_13119s_rev_01.dgn

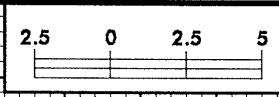

PROJECT REFERENCE NO.	SHEET NO.
U-3119A	X-20

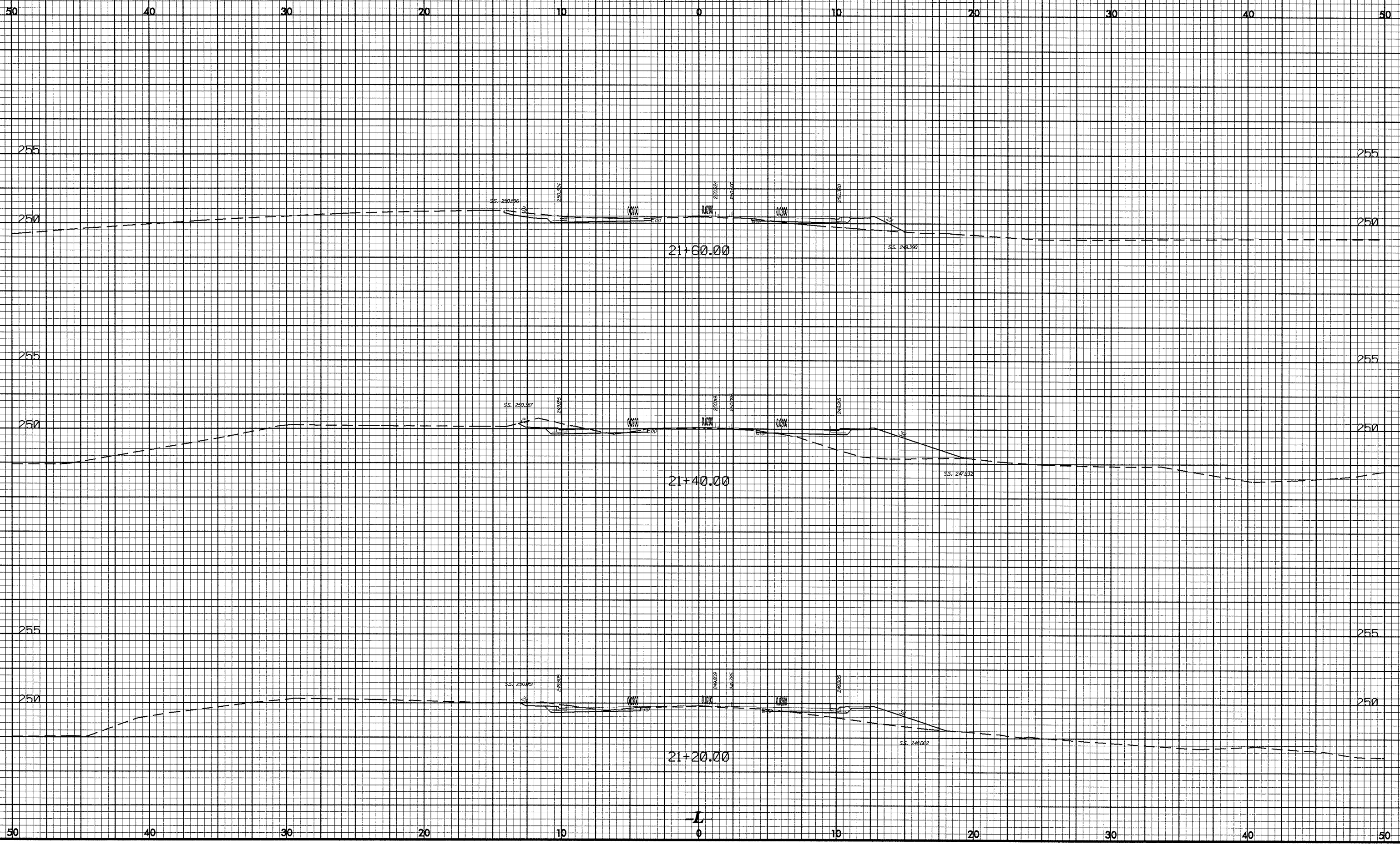

01/26/08
b:\3119s\3119s_rev.plt.dgn

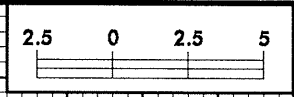

PROJECT REFERENCE NO.	SHEET NO.
U-3119A	X-21

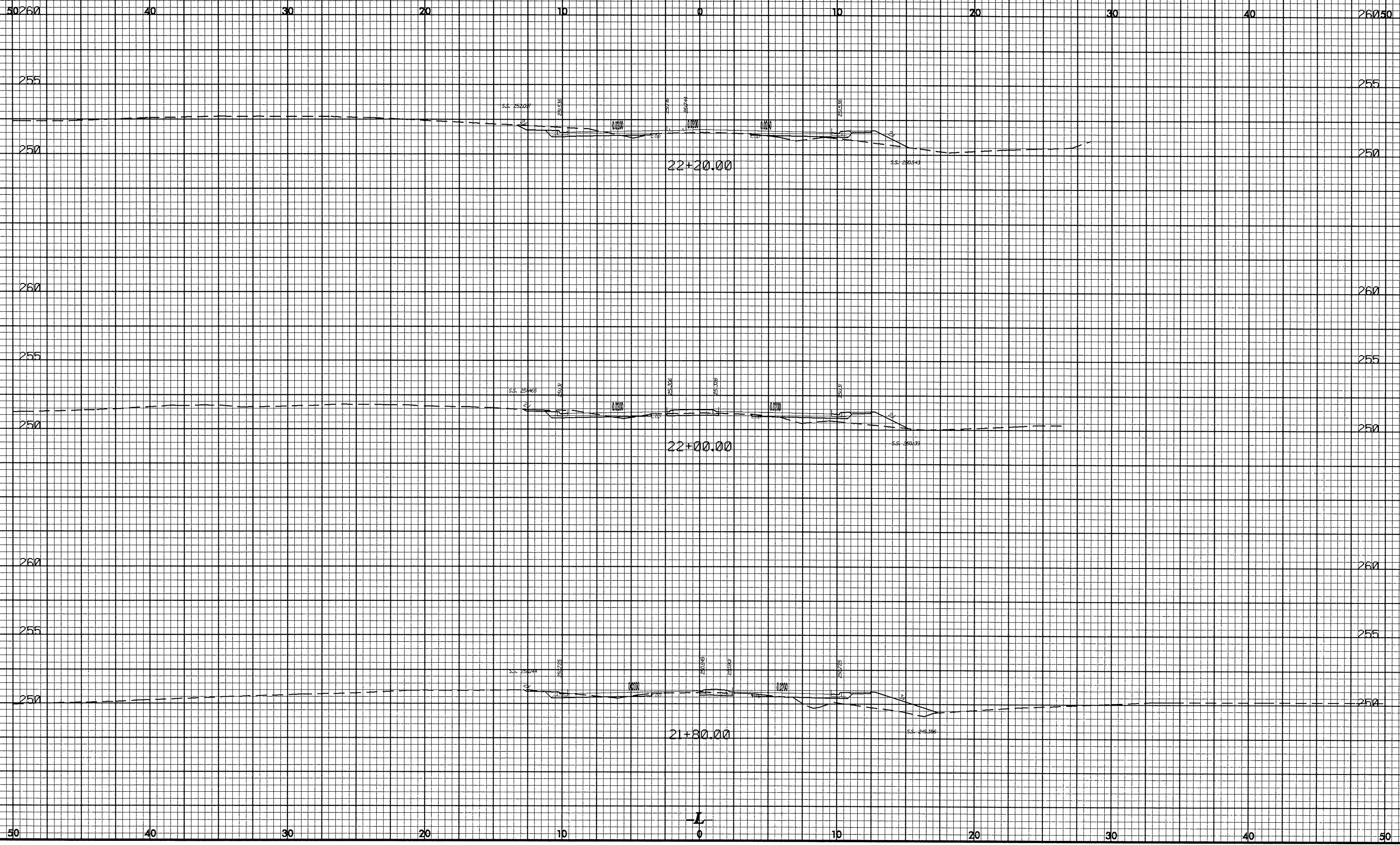

10/26/08
s:\38-565-0007 11-23
b1e\38565\11-23\38565-0007-11-23\38565-0007-11-23.dgn

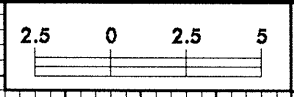

PROJECT REFERENCE NO. U-3119A SHEET NO. X-22

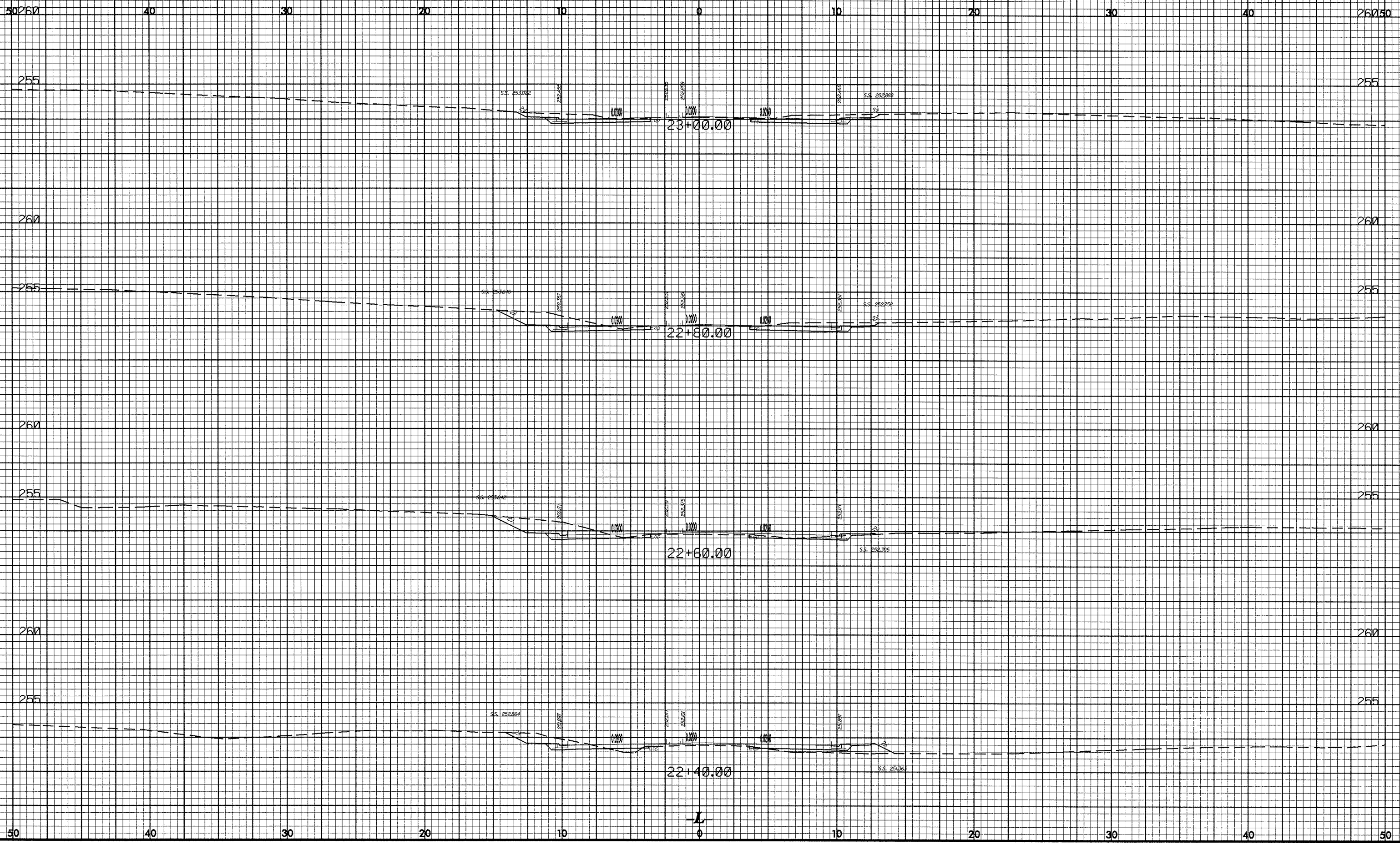

1
0

10/25/08
s:\38566\38566.dwg
b:\cadd\11\1103119s_rev.plt.dgn

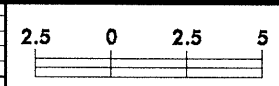

PROJECT REFERENCE NO. U-3119A SHEET NO. X-23

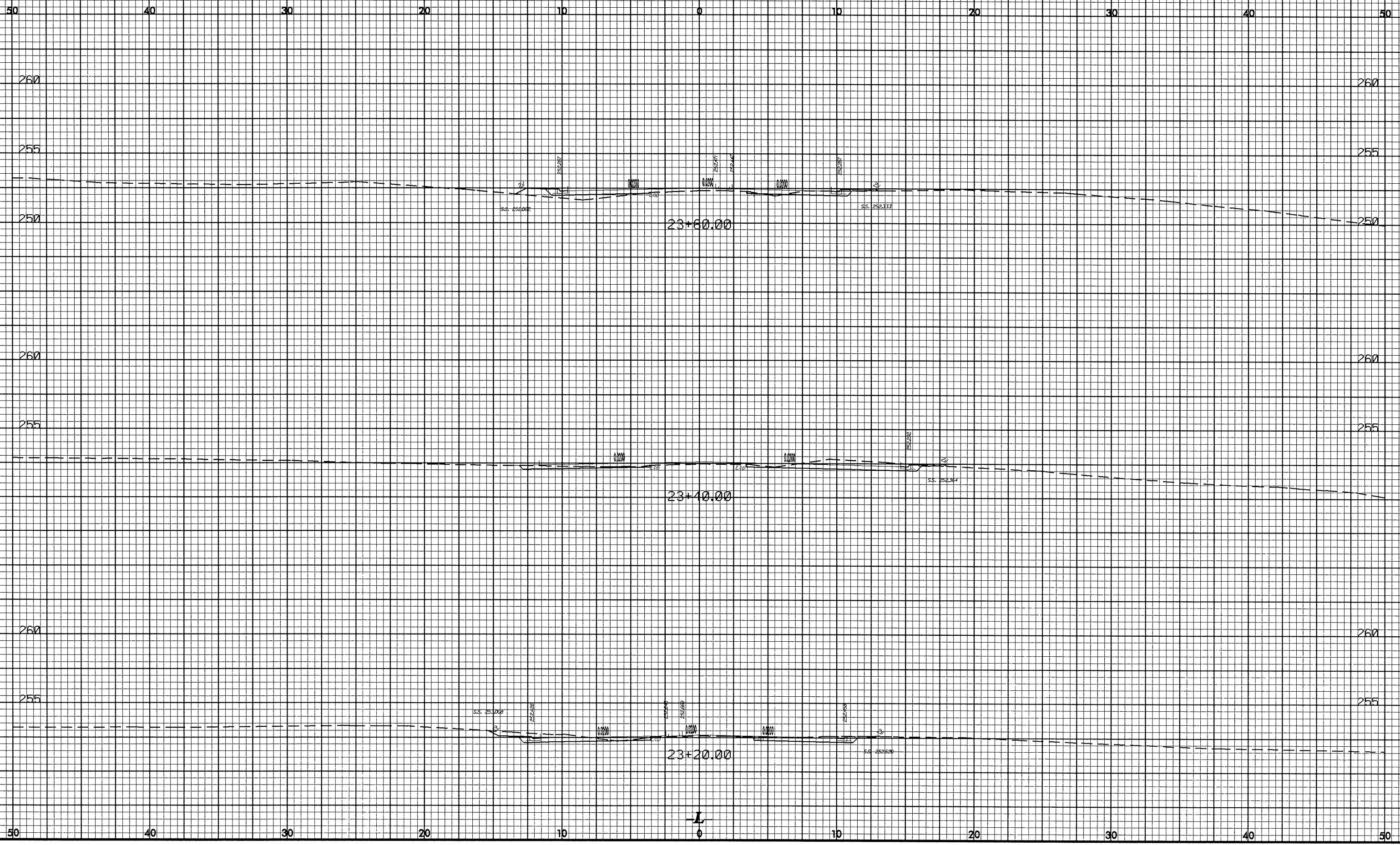

0

0/26/08
38-SEP-2007 11:24
b:\s\2007\211\500\02\3892\3119s_rev.dgn

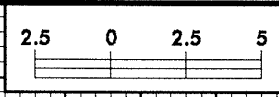

PROJECT REFERENCE NO. U-3119A SHEET NO. X-24

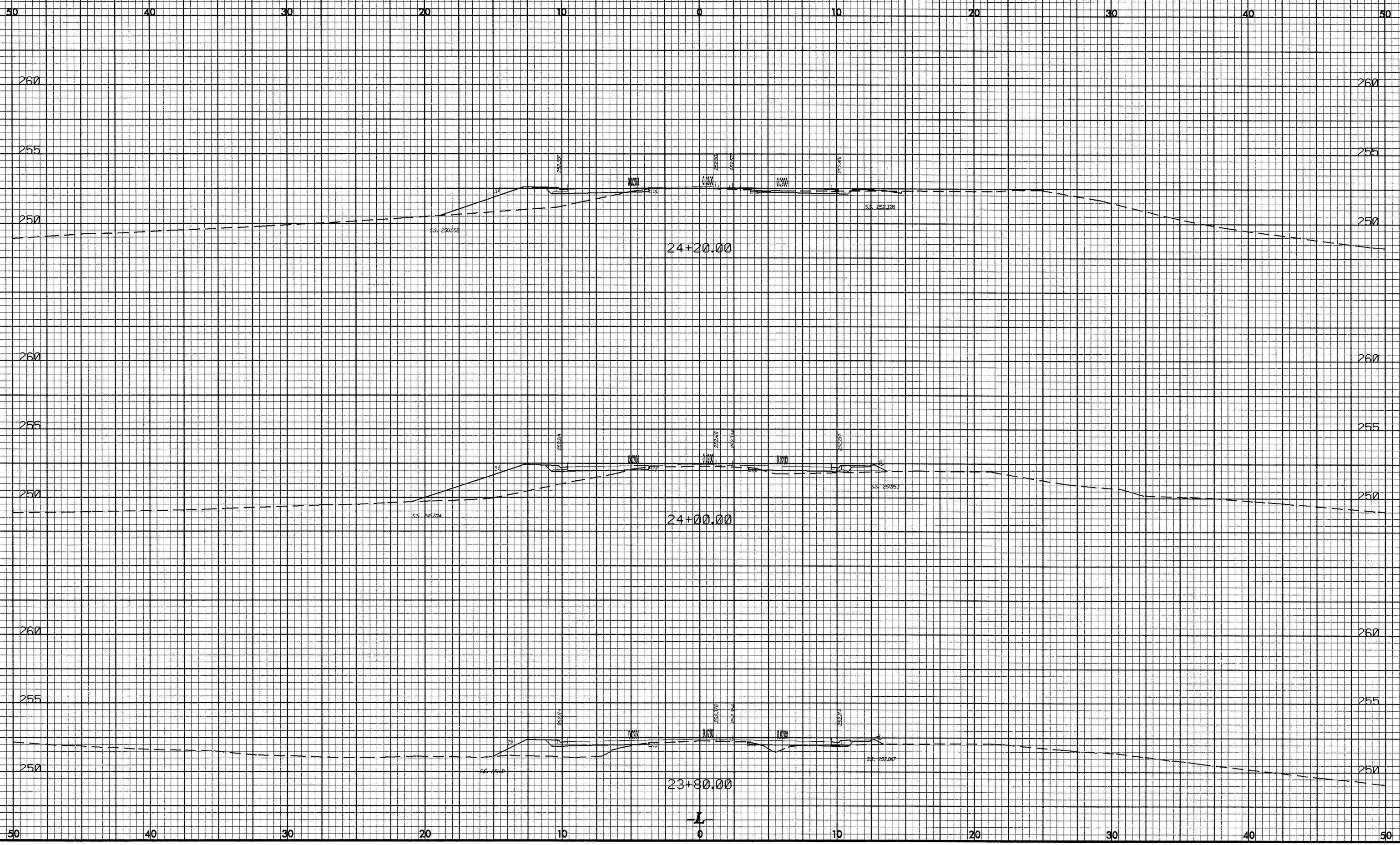

10/26/08

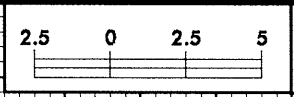

PROJECT REFERENCE NO.	SHEET NO.
U-3119A	X-25

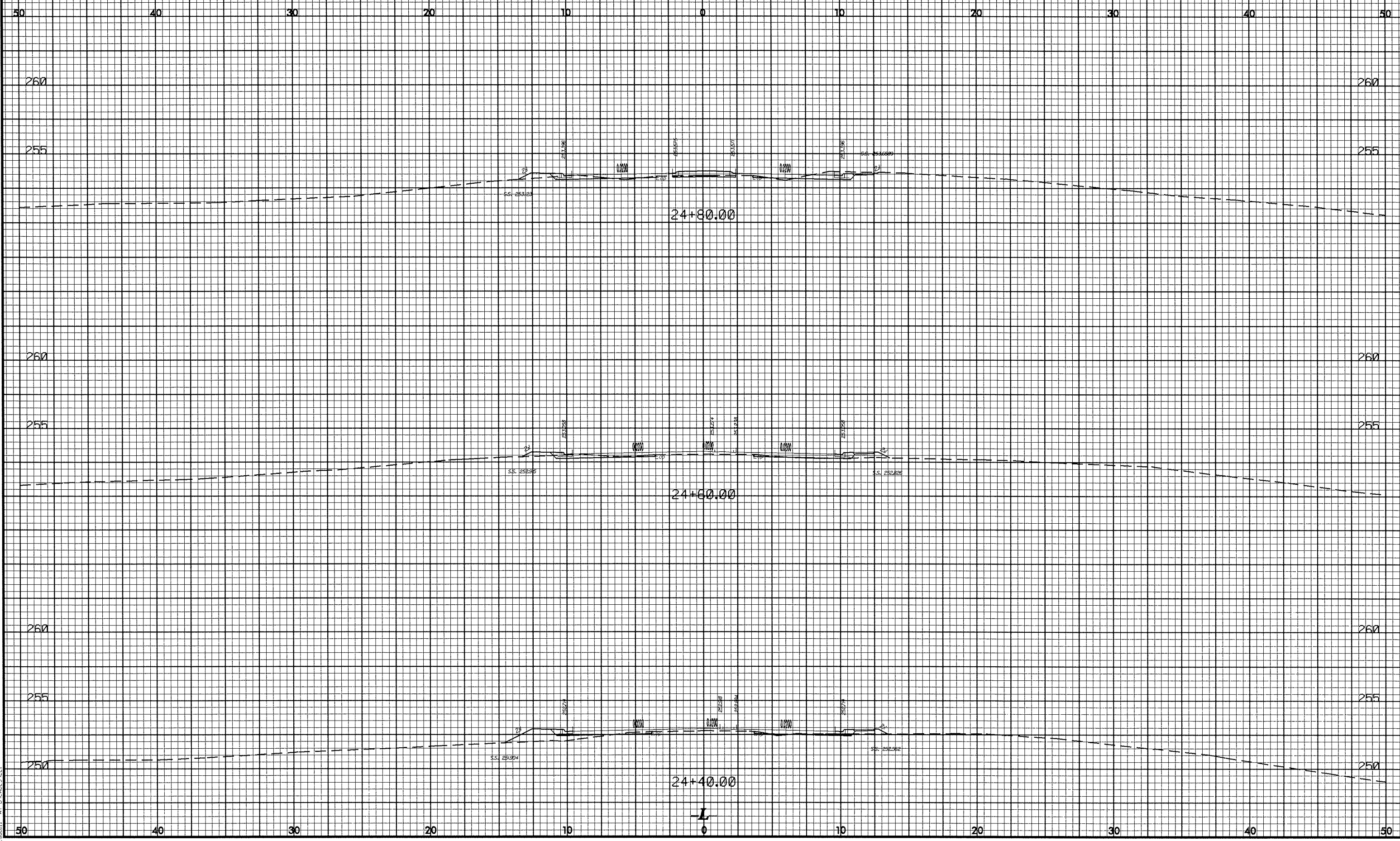

38-SEE-007 11/24/08
38-SEE-007 11/24/08
38-SEE-007 11/24/08



PROJECT REFERENCE NO. U-3119A
SHEET NO. X-26

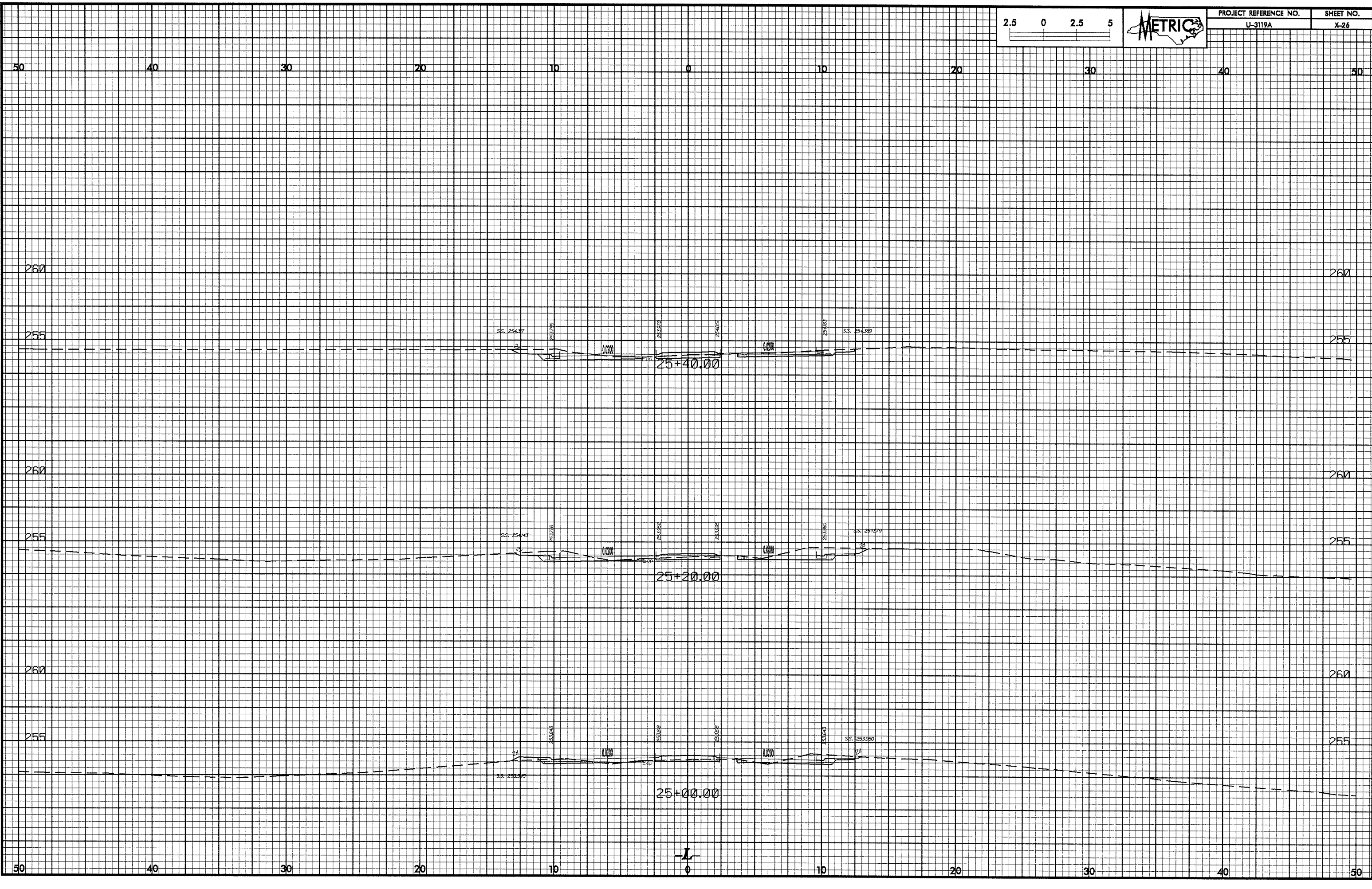

c:\p\3119a\3119a_rev.dgn
11:24
11/24/2007 11:24
b1:3119a.dwg



0/26/08
s:\03-SEC\0007_1124\1\3119s_rev.dgn
b1c2a0317_147_500003422



PROJECT REFERENCE NO.	SHEET NO.
U-3119A	X-27

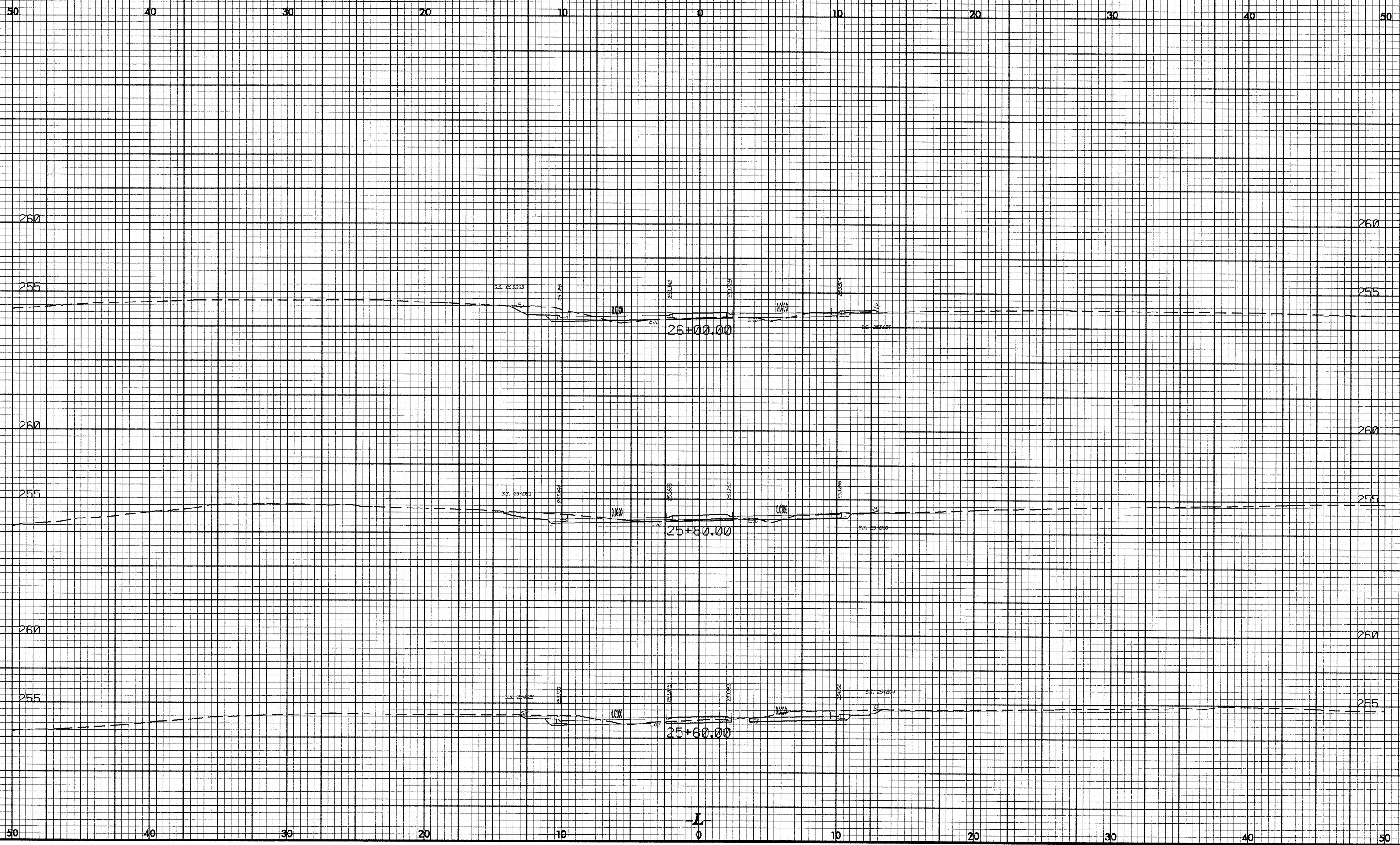

04/25/08
28-SEP-2007 11:24
b:\cadd\2007\11\24\3119a_rev.rvt.dgn

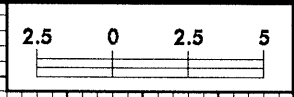

PROJECT REFERENCE NO.	SHEET NO.
U-3119A	X-28

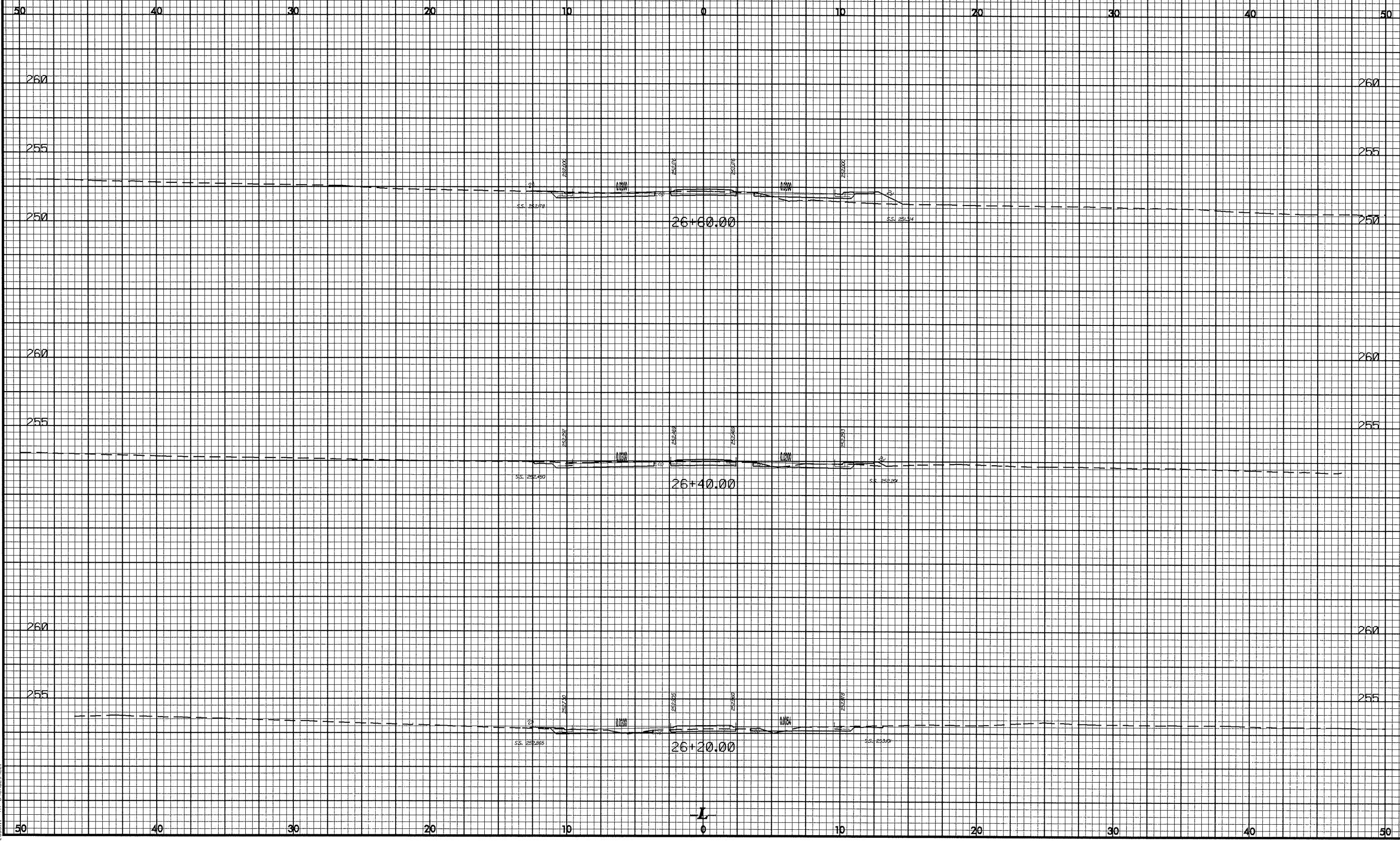

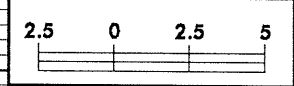

PROJECT REFERENCE NO.	SHEET NO.
U-3119A	X-29

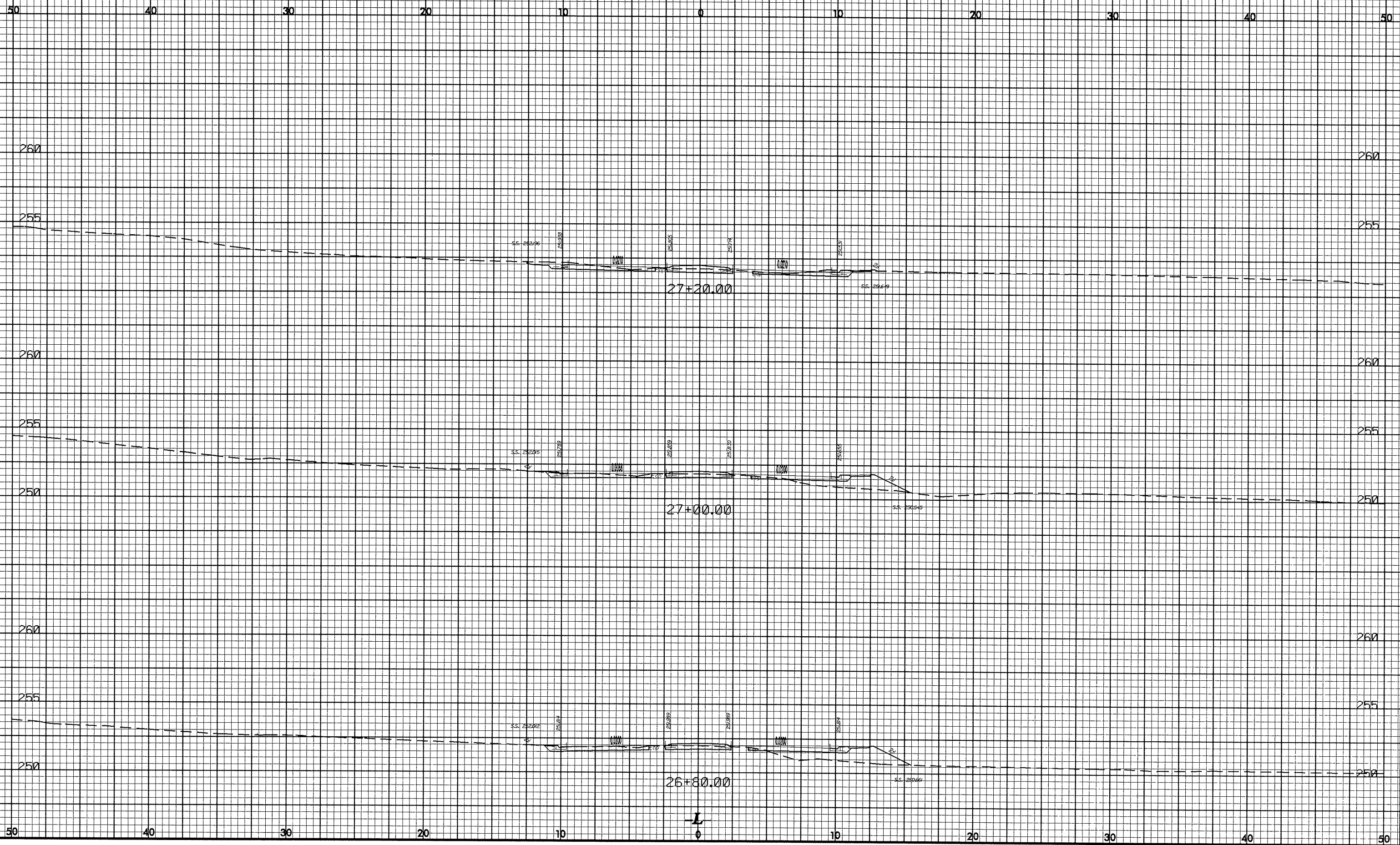

s:\3119\3119a\3119a_rev.dgn
 b1c:\3119\3119a\3119a_rev.dgn

01/26/08
c:\p07\007\11\25
blc\007\11\25\007\11\25\11s.rev..pldgn

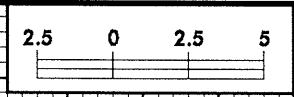

PROJECT REFERENCE NO.	SHEET NO.
U-3119A	X-30

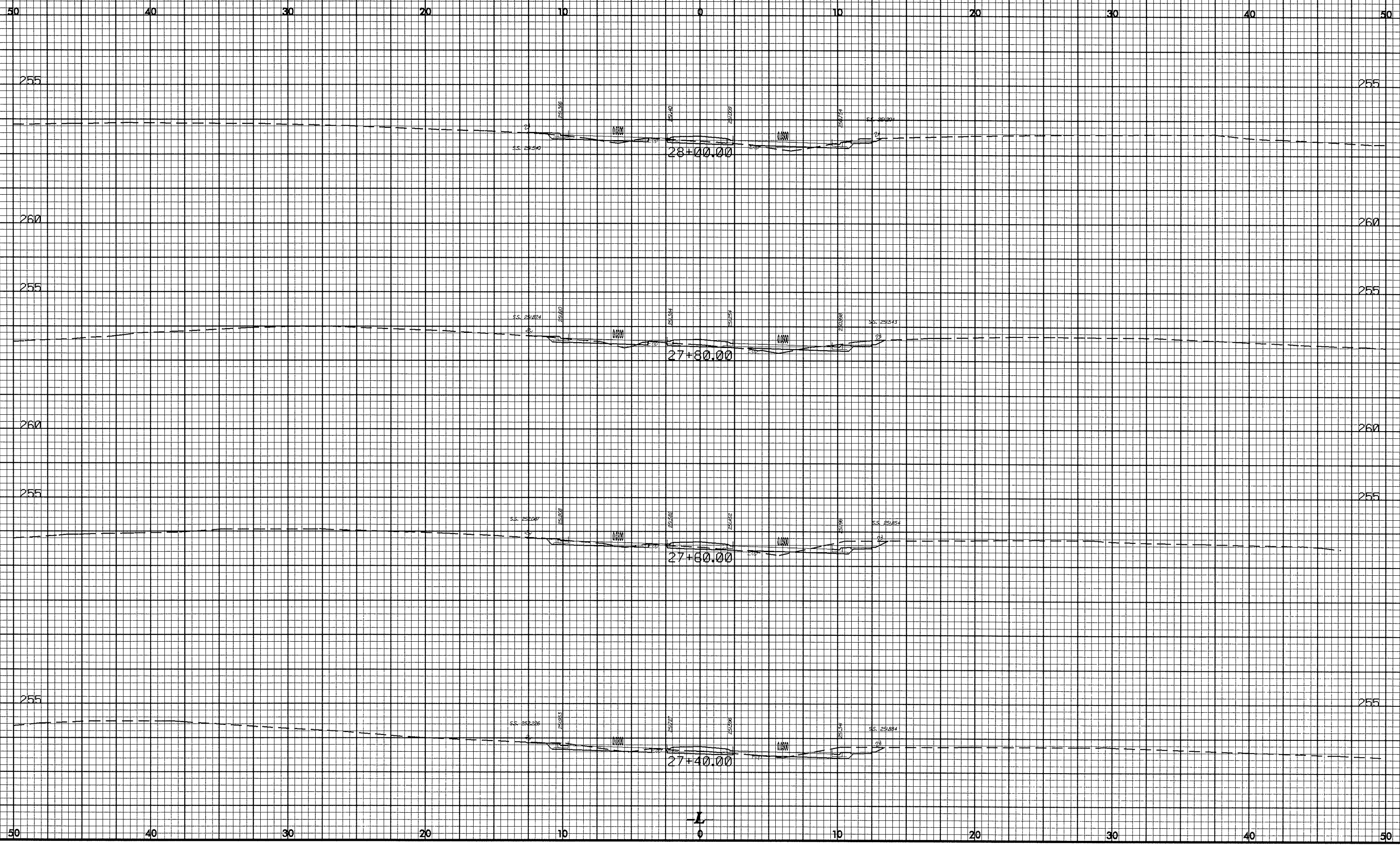

07/24/08
28-SEE-0007 11:35
b:\cadd\08\28-SEE-0007\28-SEE-0007.dwg

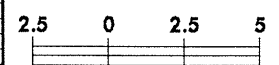

PROJECT REFERENCE NO.
U-3119A

SHEET NO.
X-31

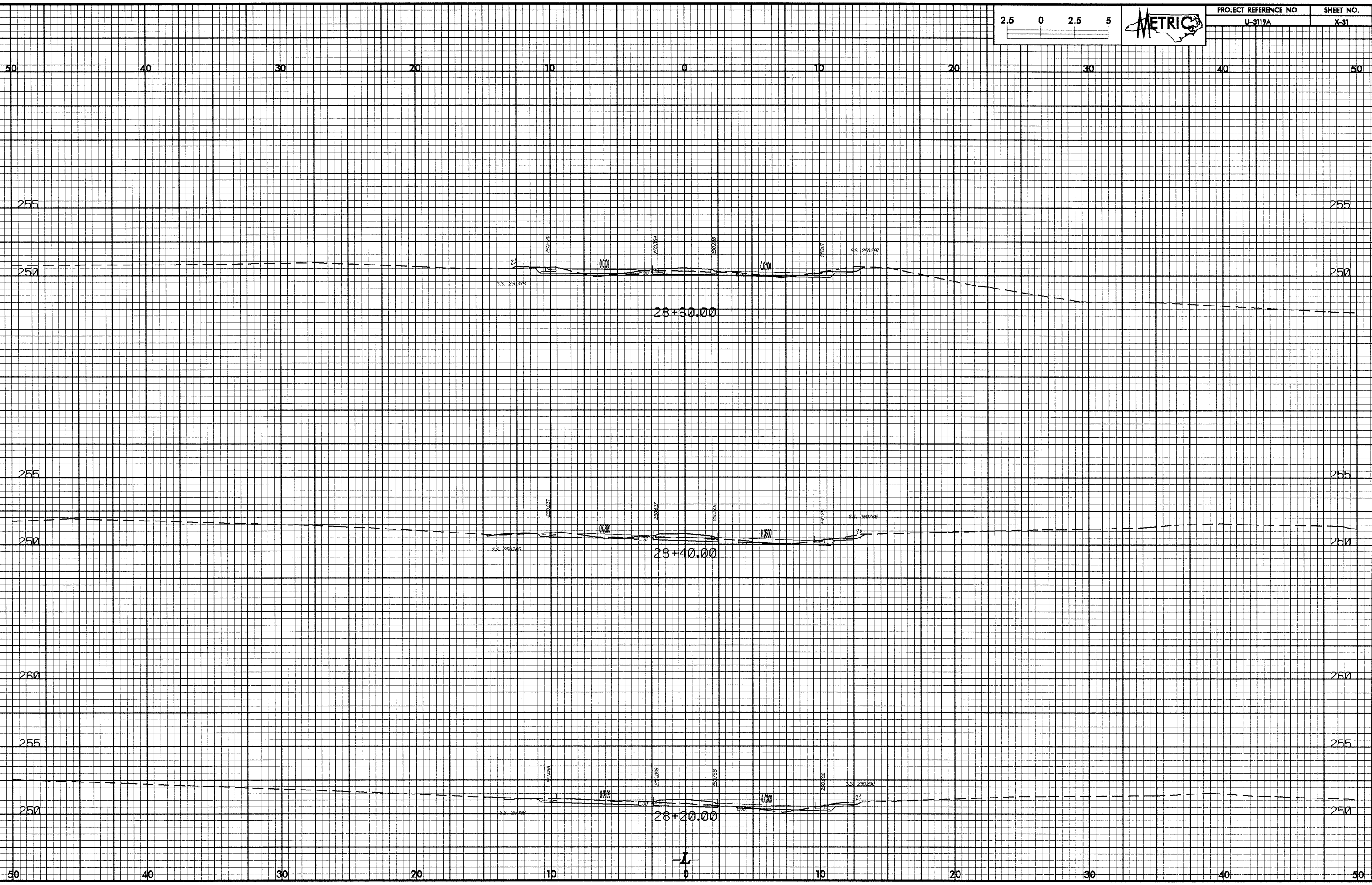

01/25/2008
28-SEP-2007 11:25
b:\s\001\11111111\3119s.rev.plt.dgn

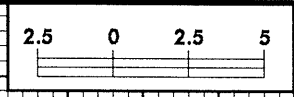

PROJECT REFERENCE NO.	SHEET NO.
U-3119A	X-34

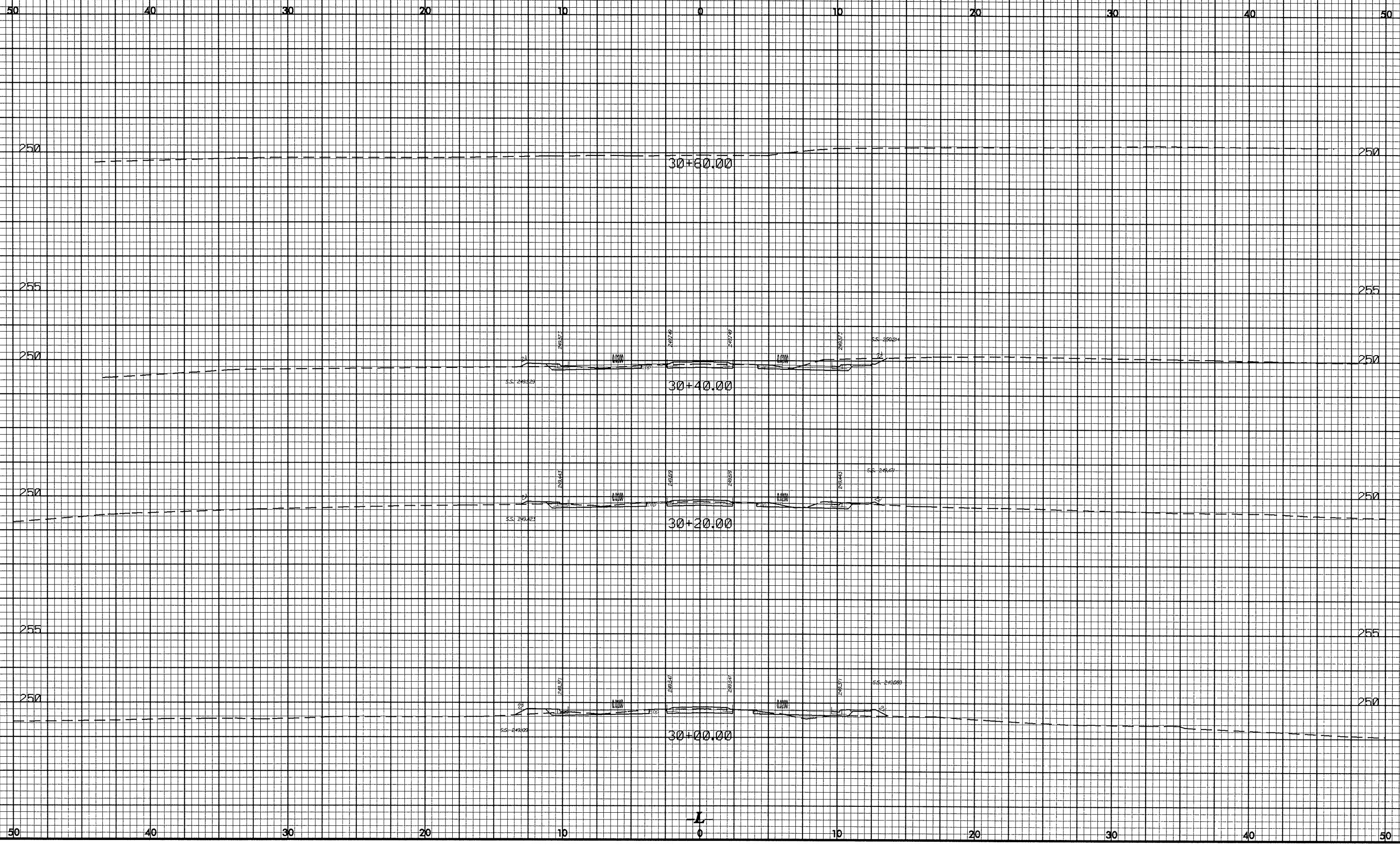

10/25/08
28-SEP-2007 13:08
C:\Users\... \Projects\... \U3119A.dwg

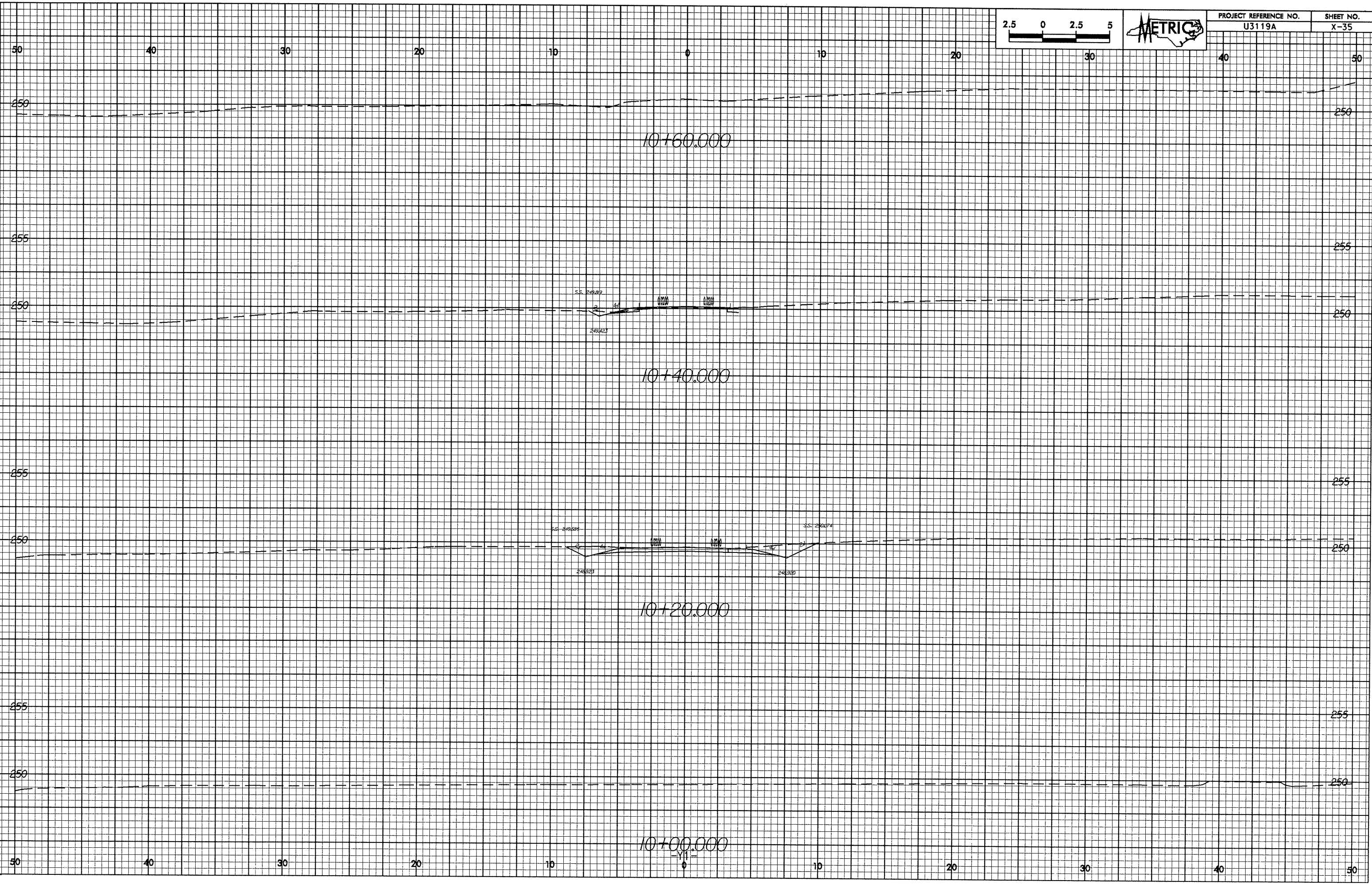

2.5 0 2.5 5
METRIC

PROJECT REFERENCE NO.	SHEET NO.
U3119A	X-35

10+60.000

10+40.000

10+20.000

10+00.000

-Y11-

10/26/09
28-SEP-2007 13:01
blcawm11 - P:\3119a\3119a.dwg

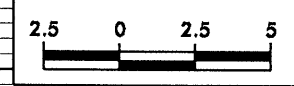
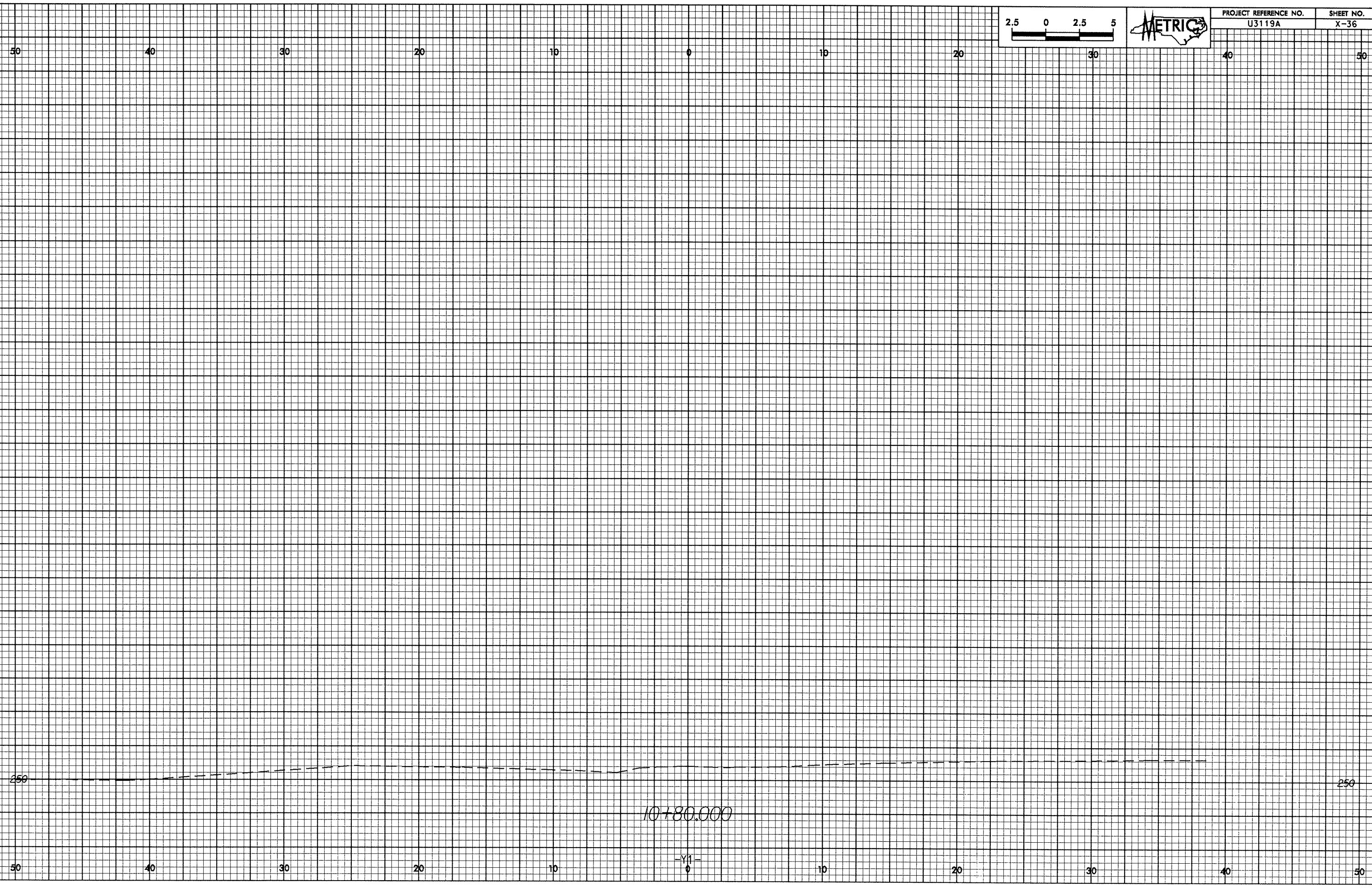

PROJECT REFERENCE NO.	SHEET NO.
U3119A	X-36

-Y1-
0

10/26/09

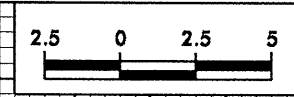

PROJECT REFERENCE NO.
U3119a

SHEET NO.
X-39

50 40 30 20 10 0 10 20 30 40 50

50 40 30 20 10 0 10 20 30 40 50

H+00.000
-Y3-

20:05:00 10/26/09
blowoff at U3119a.dwg

10/25/09
b:\cadd\11\11-06\2519\2519.dwg

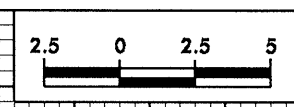

PROJECT REFERENCE NO. U3119g
SHEET NO. X-40

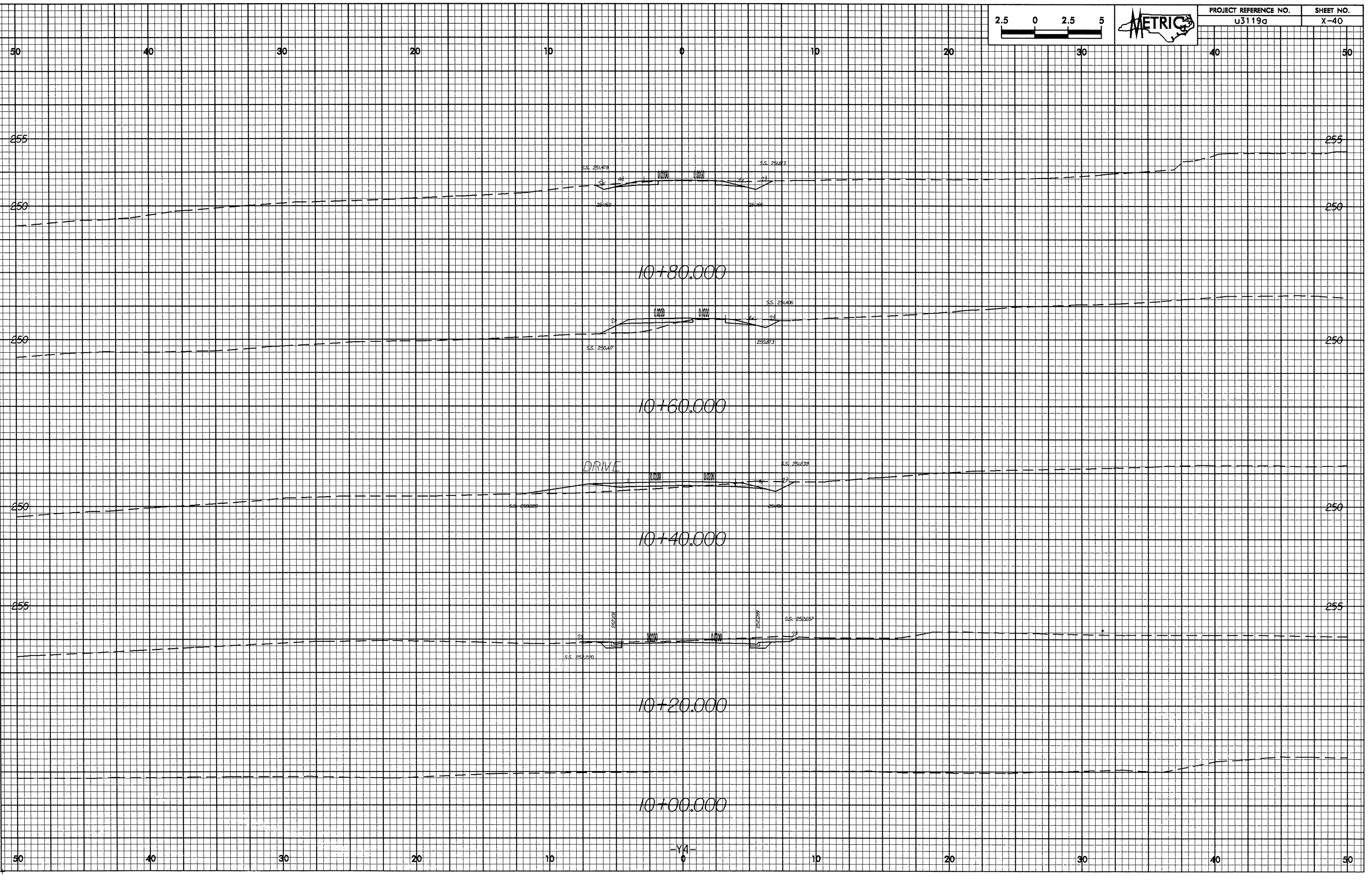

10/25/20

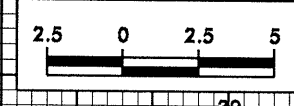

PROJECT REFERENCE NO.
U3119G

SHEET NO.
X-41

50 40 30 20 10 0 10 20 30 40 50

255 255

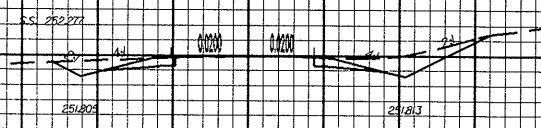

11+00.000

-Y4-

50 40 30 20 10 0 10 20 30 40 50

23-SEP-2007 13:11 b1.cad 1:1 U:\Projects\U3119G\Drawings\U3119G-X-41.dwg