

PROJ. REFERENCE NO.	SHEET NO.
B-4104	X-1

**STATE OF NORTH CAROLINA  
DIVISION OF HIGHWAYS**

**CROSS-SECTION SUMMARY**

NOTE: EMBANKMENT COLUMN DOES NOT INCLUDE BACKFILL FOR UNDERCUT

Station	Uncl. Exc.	Embt
L	(cu. yd.)	(cu. yd.)
14+00.0000	0	0
14+50.0000	3	4
15+00.0000	32	19
15+50.0000	91	29
16+00.0000	134	29
16+50.0000	139	31
17+00.0000	129	40
17+50.0000	144	61
18+00.0000	131	80
18+50.0000	50	186
19+00.0000	0	537
19+50.0000	0	904
19+99.00	0	1008

Station	Uncl. Exc.	Embt
L	(cu. yd.)	(cu. yd.)
21+50.0000	0	218
22+00.0000	0	1286
22+50.0000	0	595
23+00.0000	0	264
23+50.0000	125	82
24+00.0000	363	45
24+50.0000	456	22
25+00.0000	428	15
25+50.0000	344	8
26+00.0000	166	17
26+50.0000	45	29
27+00.0000	16	22
27+50.0000	4	14

Station	Uncl. Exc.	Embt
Dr	(cu. yd.)	(cu. yd.)
10+25.0000	0	0
10+50.0000	0	280
10+75.0000	0	314
11+00.0000	0	310
11+25.0000	0	202
11+50.0000	0	85
11+75.0000	2	18
12+00.0000	3	0

Approximate quantities only. Unclassified excavation, borrow excavation, fine grading, clearing and grubbing, and removal of existing pavement will be paid for at the lump sum price for "Grading".



8/23/09

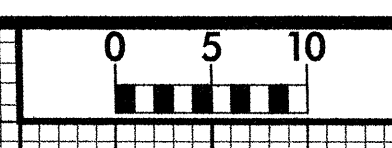

PROJ. REFERENCE NO.	SHEET NO.
B-4104	X-2

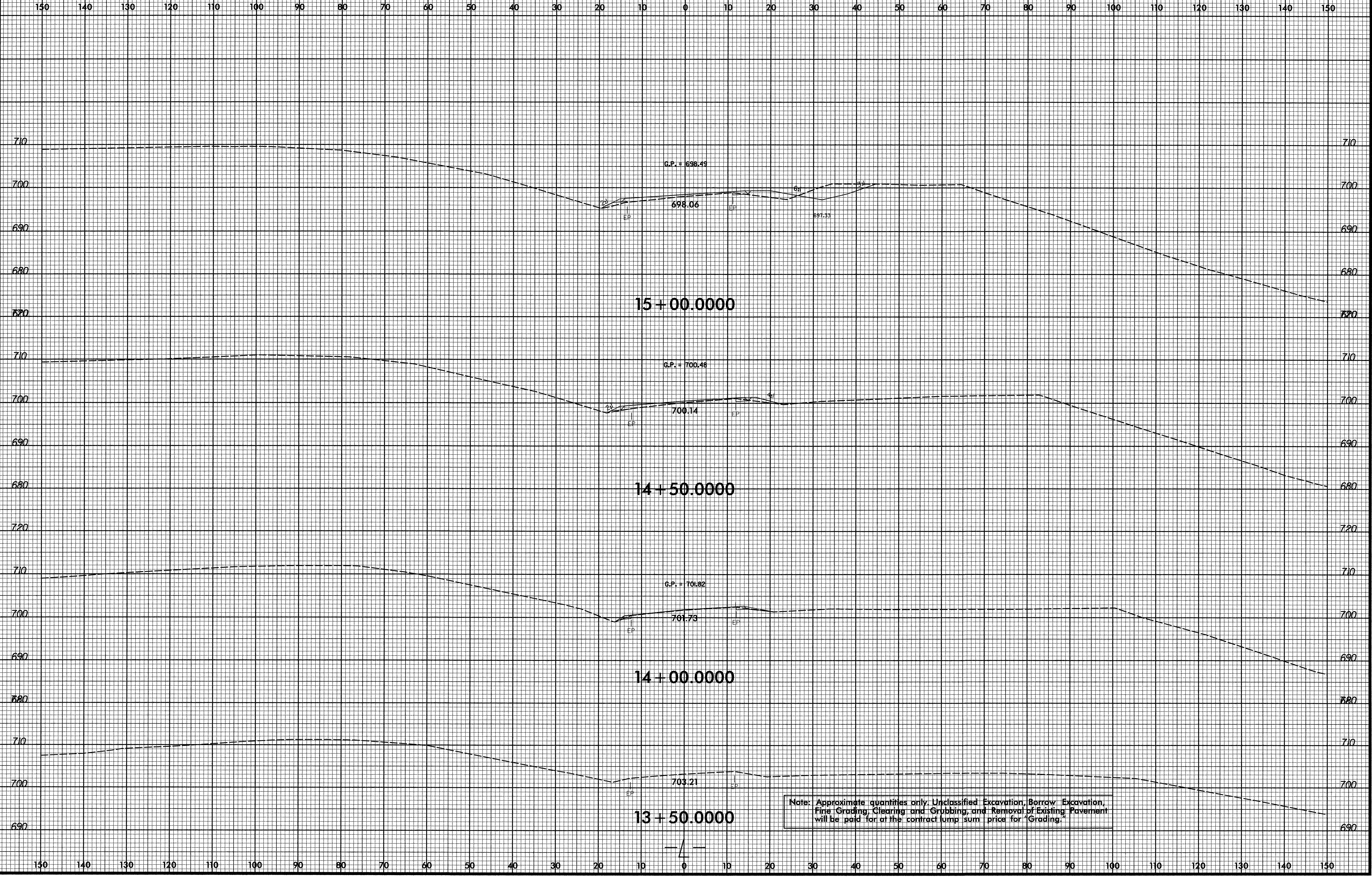

Note: Approximate quantities only. Unclassified Excavation, Borrow Excavation, Fine Grading, Clearing and Grubbing, and Removal of Existing Pavement will be paid for at the contract lump sum price for "Grading."

9/13/2007  
 K:\Roadway\Xsect\104\_r.dwg-xpl.l.dgn  
 0:10:00



8/23/99

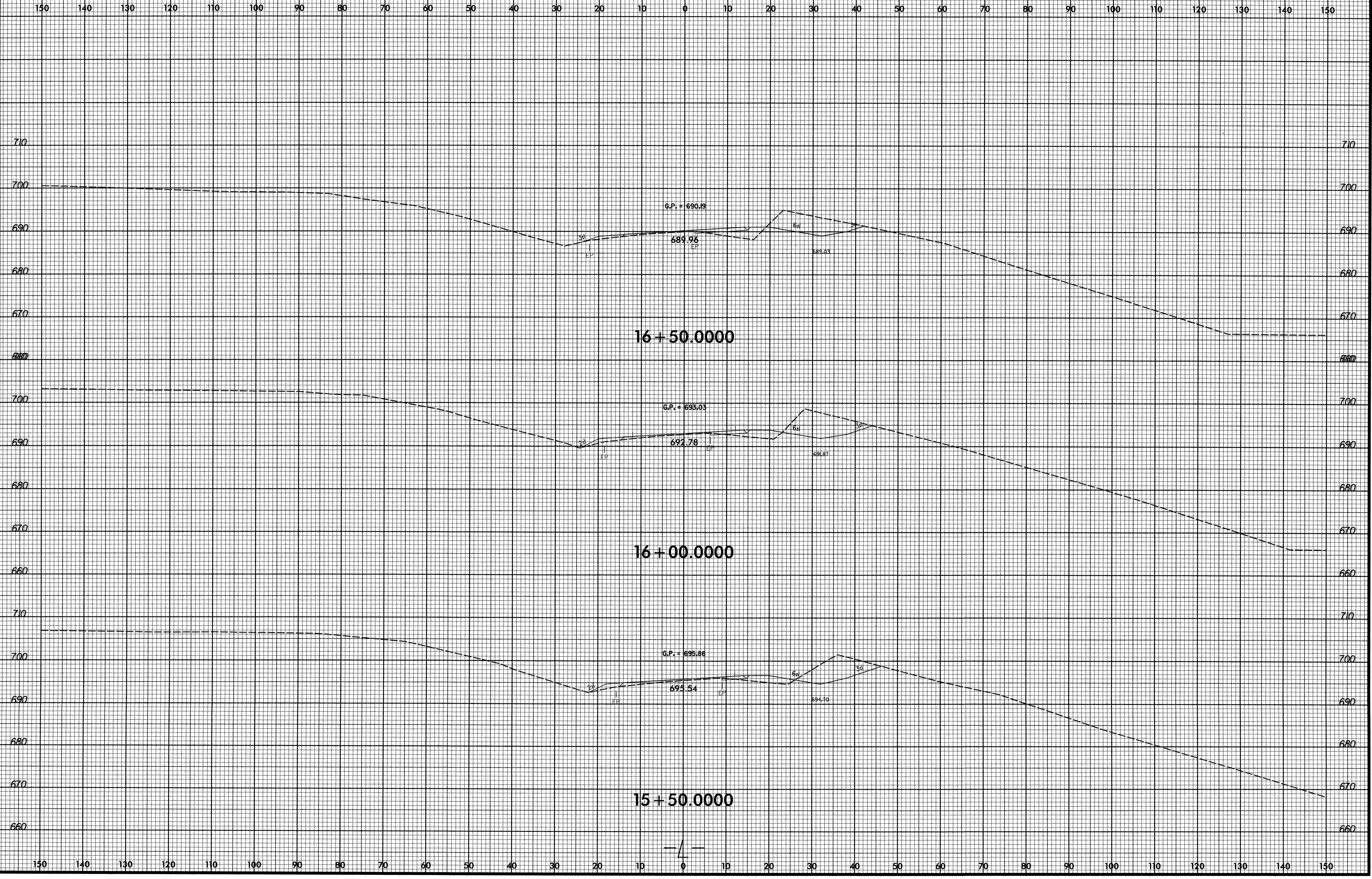

8/13/2007 11:56:41 AM \\s:\b\4104\_rdy\_xpl.l.dgn  
Co. & Associates, P.C.



8/23/99

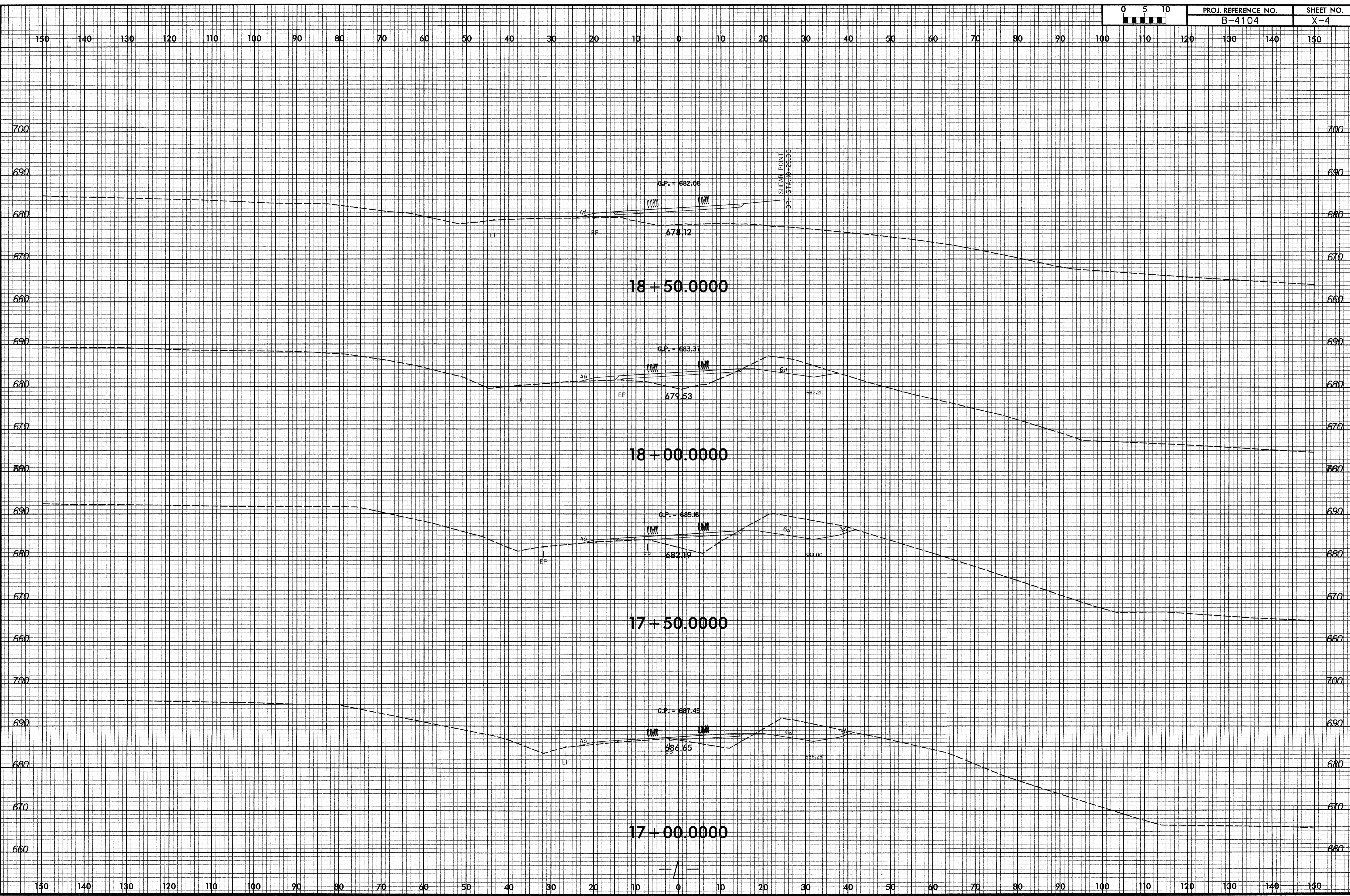

10/15/2007  
P:\Projects\104\104\_rdy\_xpl.dgn  
G & Associates, Inc.



8/23/98

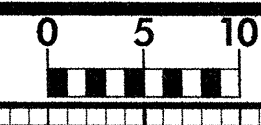

PROJ. REFERENCE NO.	SHEET NO.
B-4104	X-5

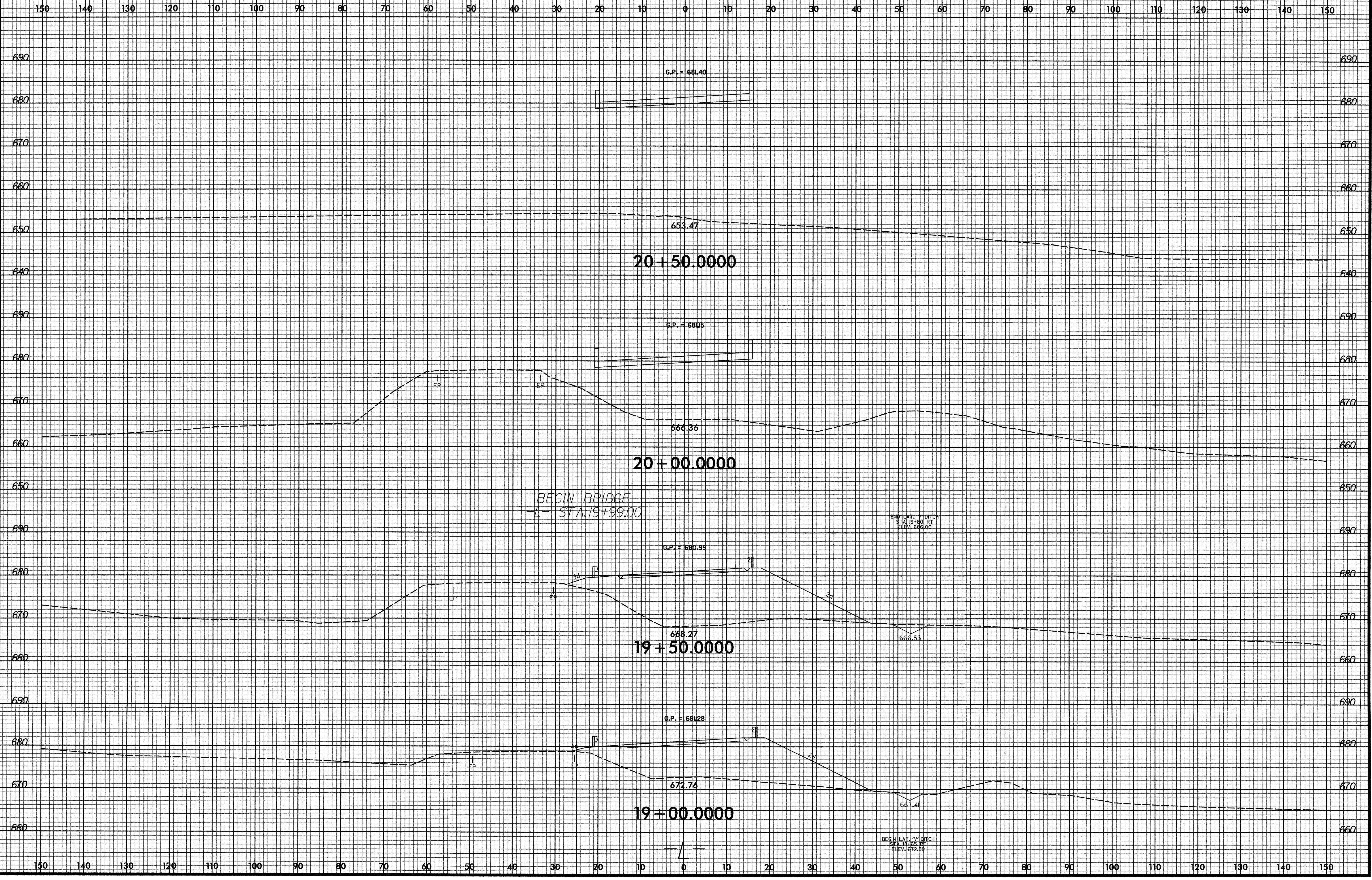

8/17/2007 1:56:41 PM C:\Users\p104\Documents\p104\Associates\p104\Associates.p104\Associates.p104.rdu.xpl.lidgn



8/23/99

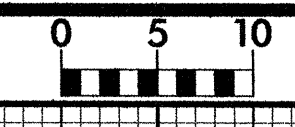

PROJ. REFERENCE NO.	SHEET NO.
B-4104	X-6

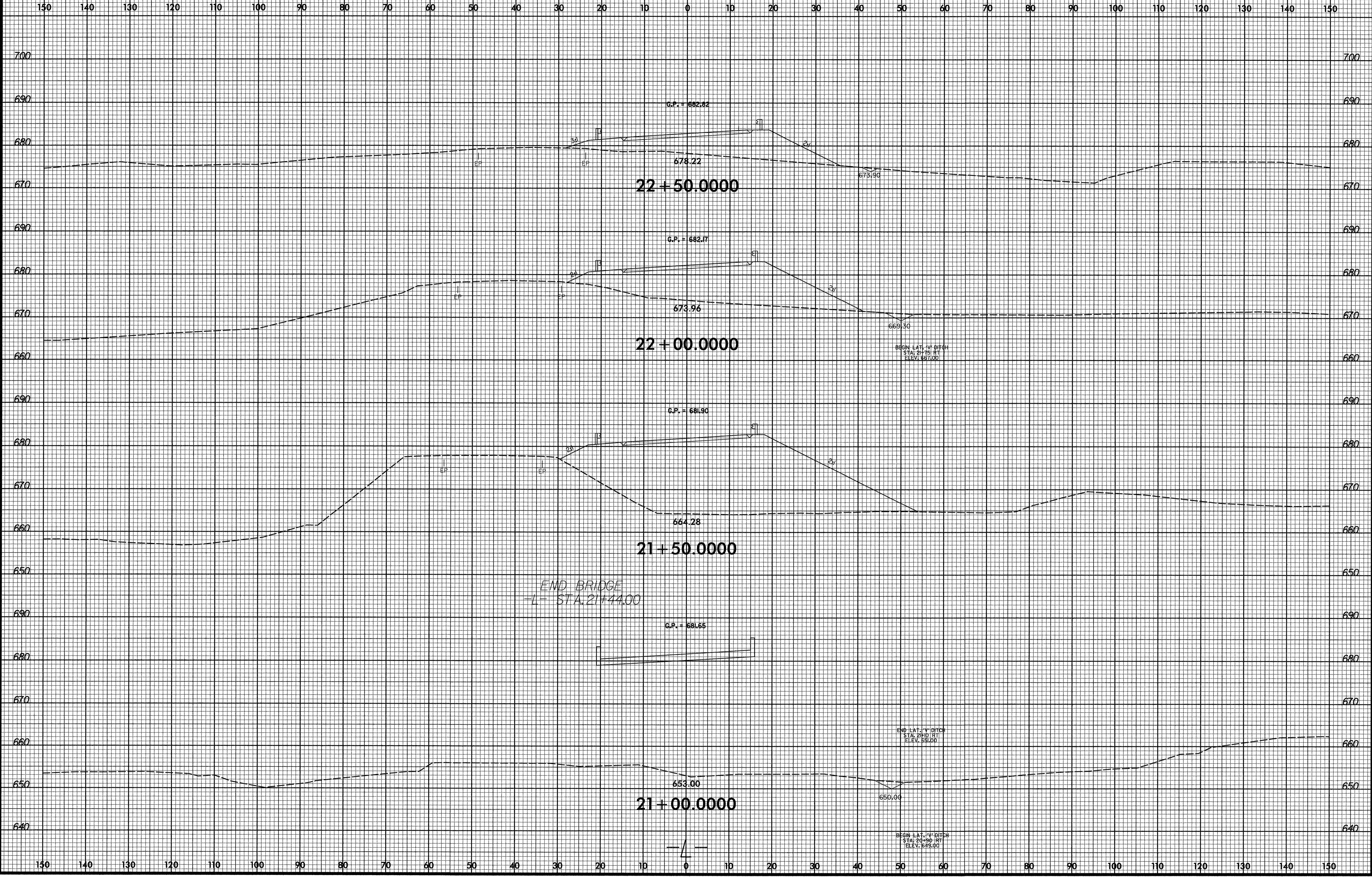

9/13/2007  
R:\Fogdewey\Xsc\4104\_rdy\_xp1.dgn  
Co. & Associates, P.C.



8/23/99

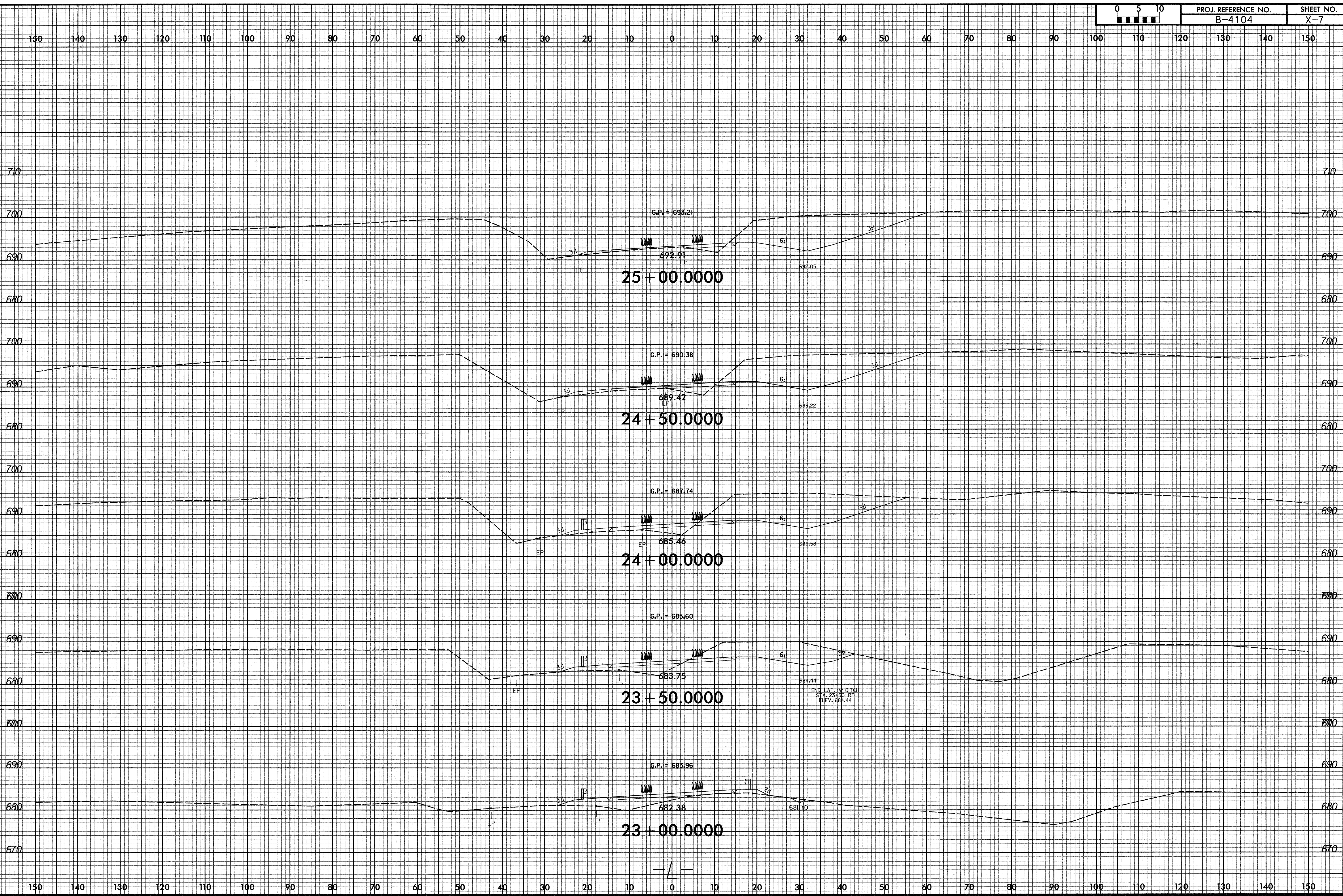

10/15/2007  
P:\Roadway\Xsec\B4104\_rdy-xl-1.dgn  
C & Associates, P.C.



9/23/09

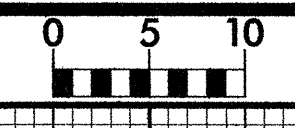

PROJ. REFERENCE NO.	SHEET NO.
B-4104	X-8

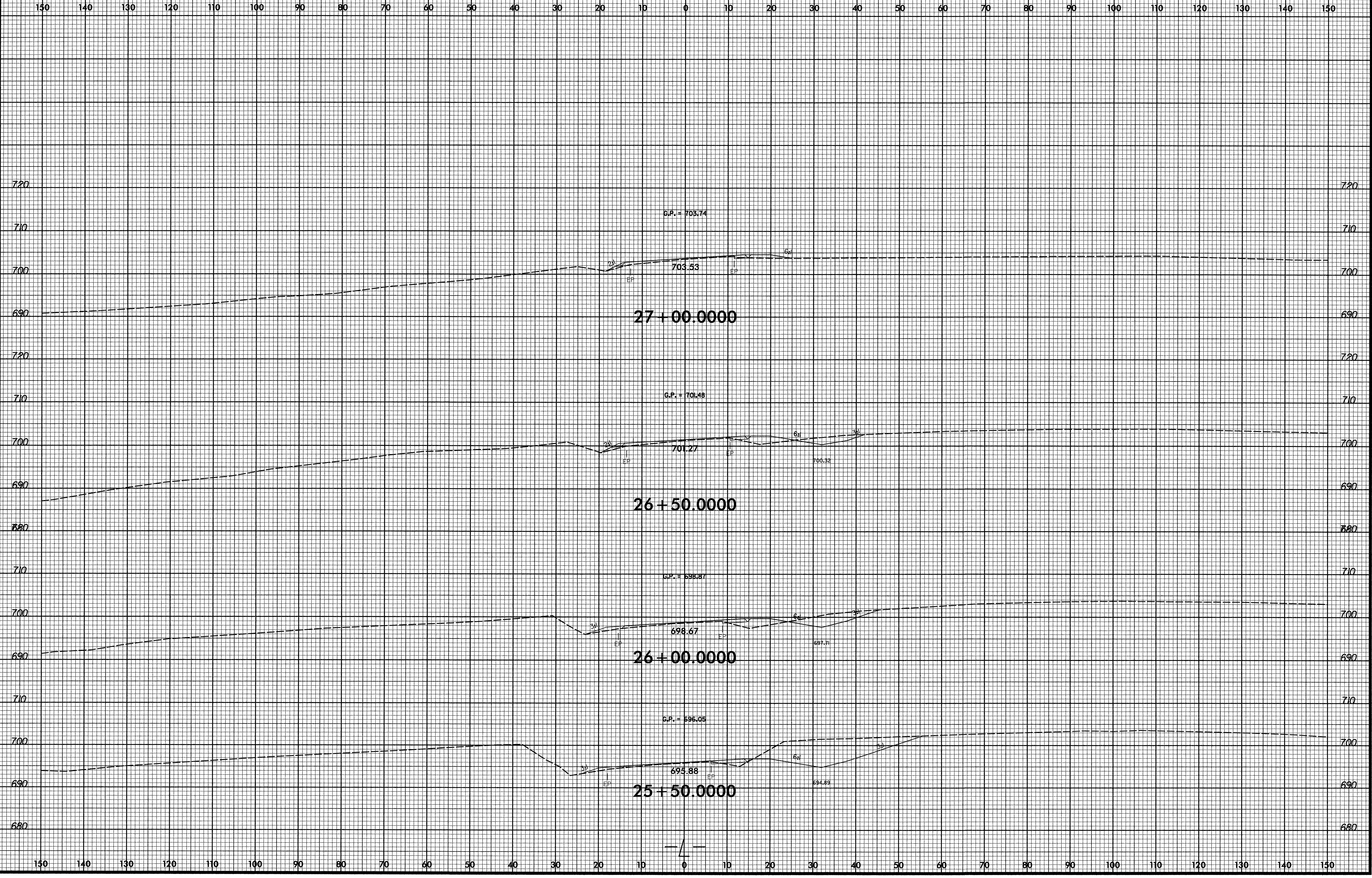

9/13/2007  
2:\info\way\Xsc\14\104\_rdy\_xpl\_1.dgn  
0 & 1000000000



8/23/99

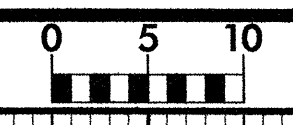

PROJ. REFERENCE NO.	SHEET NO.
B-4104	X-9

150 140 130 120 110 100 90 80 70 60 50 40 30 20 10 0 10 20 30 40 50 60 70 80 90 100 110 120 130 140 150

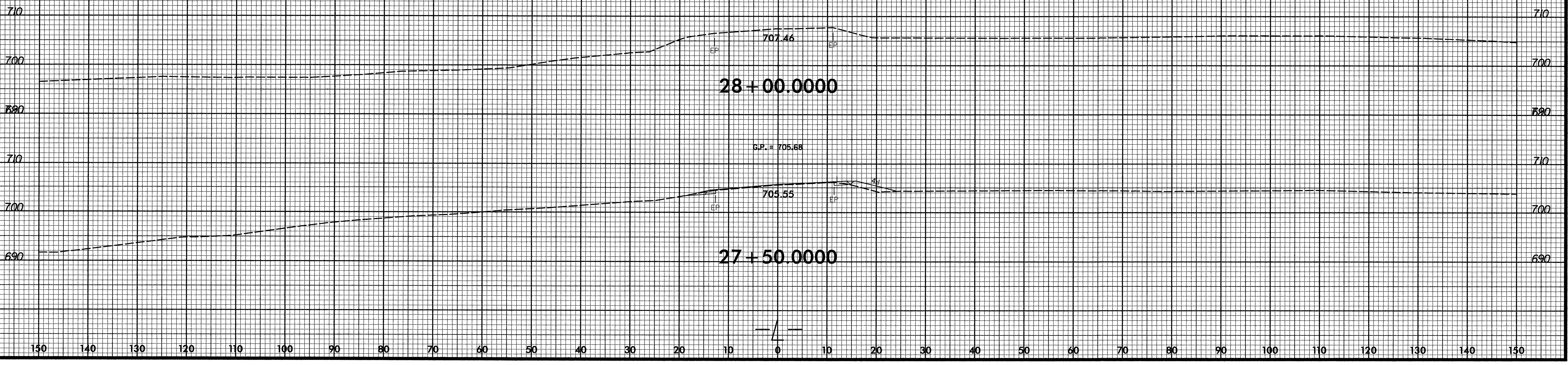

8/13/2007  
 2:00:00 PM  
 C:\Users\j...  
 \Vse\64104\_rdy\_xpl1.dgn



8/23/99

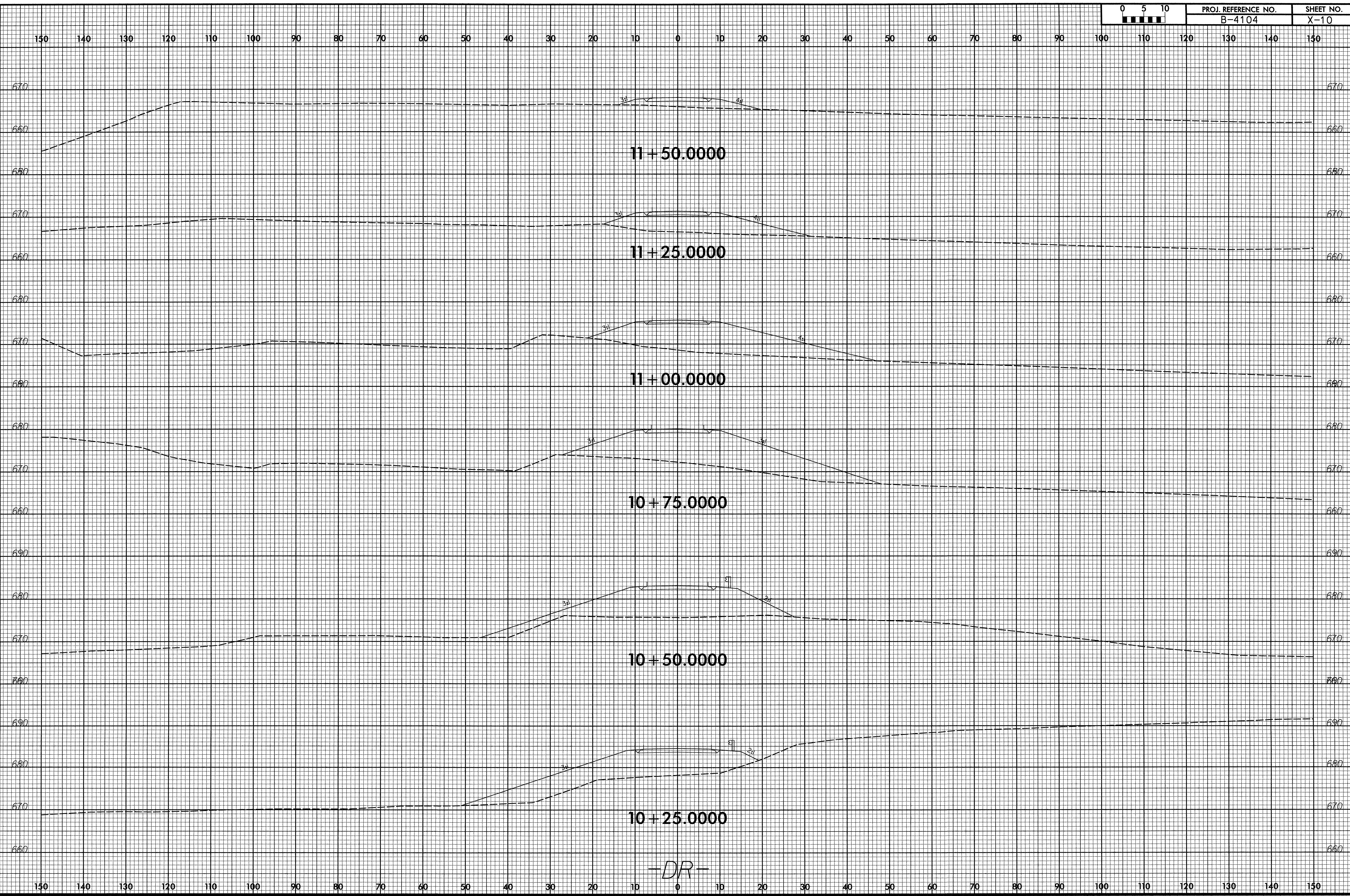

-DR-

0/16/2007  
C:\p00000000\Xsc\B-4104\_rdy\_xpl.dwg  
8/23/99



8/23/99

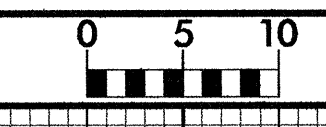

PROJ. REFERENCE NO.	SHEET NO.
B-4104	X-11

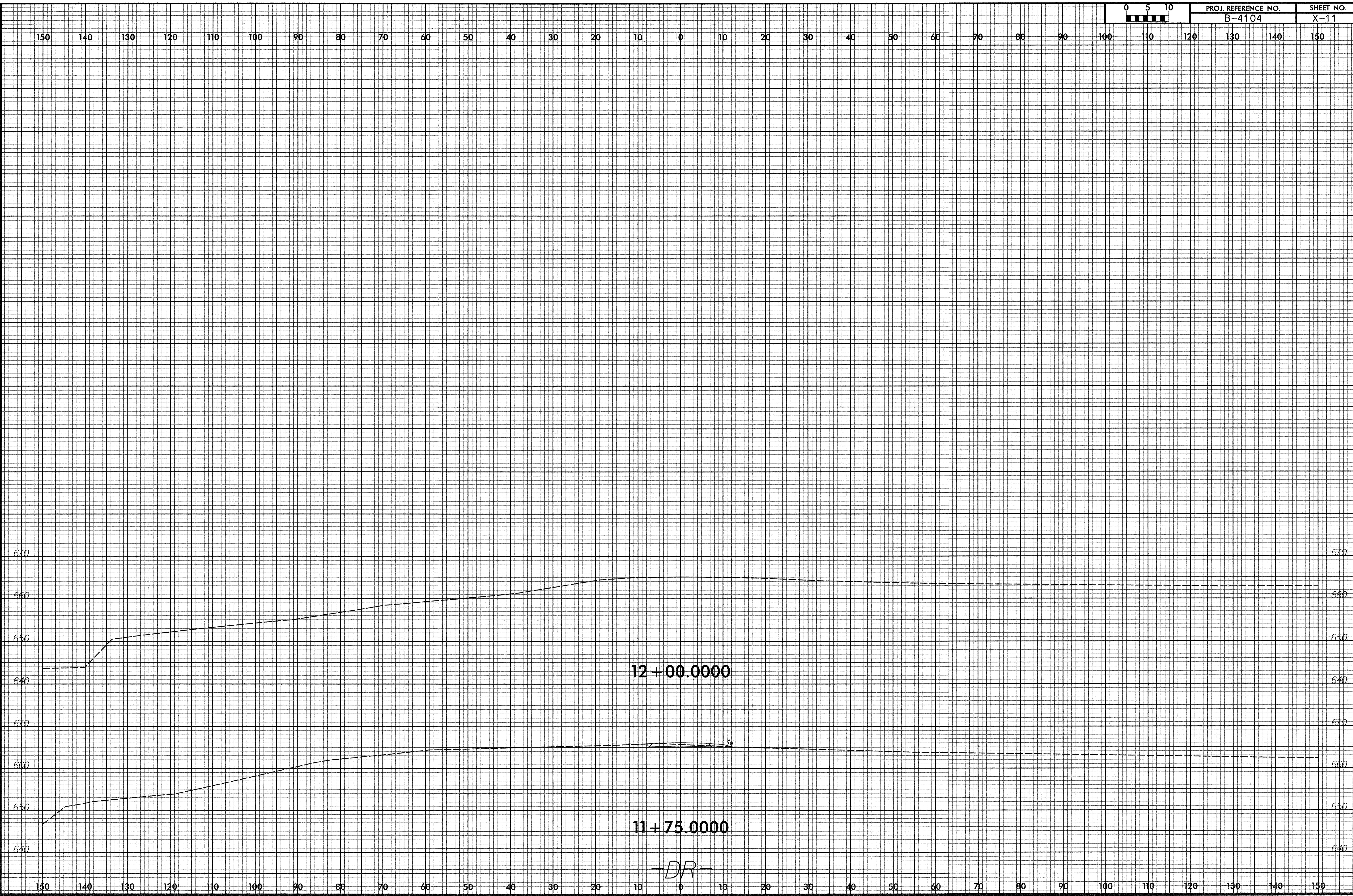

10/16/2007  
P:\Fogdwey\Xsec\B4104\_rdy\_xp1\_dr.dgn  
Go & Associates, P.C.