

R:\Roadway\Xsclearthwork\l1_it.log

STATE OF NORTH CAROLINA
DIVISION OF HIGHWAYS

PROJ. REFERENCE NO.	SHEET NO.
37748	X-SUM

CROSS-SECTION SUMMARY

Station	Uncl. Exc.	Embt	Station	Uncl. Exc.	Embt	Station	Uncl. Exc.	Embt	Station	Uncl. Exc.	Embt	Station	Uncl. Exc.	Embt	Station	Uncl. Exc.	Embt
L	(cu. yd.)	(cu. yd.)	L	(cu. yd.)	(cu. yd.)	L	(cu. yd.)	(cu. yd.)	L	(cu. yd.)	(cu. yd.)	L	(cu. yd.)	(cu. yd.)	Y4	(cu. yd.)	(cu. yd.)
12+50.0000	0	0	39+50.0000	0	31	27+50.0000	0	67	64+50.0000	3	63	68+50.0000	1	21	10+50.0000	0	0
13+00.0000	1	62	40+00.0000	1	28	28+00.0000	0	71	65+00.0000	2	50	69+00.0000	0	39	11+00.0000	10	45
13+50.0000	0	62	40+50.0000	1	29	28+50.0000	0	68	67+00.0000	9	199	69+50.0000	0	59			
14+00.0000	0	70	41+00.0000	1	33	29+00.0000	0	46	67+50.0000	3	43	70+00.0000	0	57	Station	Uncl. Exc.	Embt
14+50.0000	0	38	41+50.0000	0	34	29+50.0000	0	25	68+00.0000	1	41	70+50.0000	0	63	Y5	(cu. yd.)	(cu. yd.)
15+00.0000	0	41	42+00.0000	0	40	30+00.0000	1	21	68+50.0000	0	50	71+00.0000	8	32	10+50.0000	0	0
15+50.0000	0	85	42+50.0000	0	46	30+50.0000	3	10	69+00.0000	0	64	71+50.0000	9	12	11+00.0000	6	1
16+50.0000	0	195	43+00.0000	0	49	31+00.0000	7	0	69+50.0000	0	53	72+00.0000	6	14	11+50.0000	5	46
17+00.0000	0	103	43+50.0000	0	55	31+50.0000	7	1	70+00.0000	0	40	72+50.0000	5	24	12+00.0000	4	71
17+50.0000	0	111	44+00.0000	2	59	32+00.0000	2	4	70+50.0000	0	43	73+00.0000	2	34			
18+00.0000	0	142	44+50.0000	2	54	32+50.0000	2	3	71+00.0000	1	32	73+50.0000	2	51			
18+50.0000	0	168	45+00.0000	0	50	33+00.0000	2	7	71+50.0000	1	32	74+00.0000	2	54	Station	Uncl. Exc.	Embt
19+00.0000	1	132	45+50.0000	0	26	33+50.0000	0	16	72+00.0000	1	63	74+50.0000	1	54	Ey6	(cu. yd.)	(cu. yd.)
19+50.0000	1	103	46+00.0000	0	27	34+00.0000	1	26	72+50.0000	1	69	75+00.0000	0	58	10+50.0000	0	0
20+00.0000	0	103	46+50.0000	0	53	34+50.0000	0	16	73+00.0000	1	66	75+50.0000	1	61	10+75.0000	3	14
20+50.0000	0	69	47+00.0000	0	27	35+00.0000	0	31	73+50.0000	1	96	76+00.0000	2	58			
21+00.0000	0	29	47+50.0000	0	3	35+50.0000	0	67	74+00.0000	0	108	76+50.0000	1	61			
21+50.0000	3	5	48+00.0000	2	1	36+00.0000	0	68	74+50.0000	0	98	77+00.0000	1	73	Station	Uncl. Exc.	Embt
22+00.0000	3	10	48+50.0000	4	1	36+50.0000	0	45	75+00.0000	0	46	77+50.0000	1	70	Ey7	(cu. yd.)	(cu. yd.)
22+50.0000	0	25				37+00.0000	1	45	75+50.0000	0	33	78+00.0000	1	75			
23+00.0000	0	38	Station	Uncl. Exc.	Embt	37+50.0000	0	59	76+00.0000	0	73	78+50.0000	1	74	11+00.0000	0	0
23+50.0000	0	57				38+00.0000	1	47	76+50.0000	0	84	79+00.0000	1	54	11+50.0000	63	4
24+00.0000	0	80	L	(cu. yd.)	(cu. yd.)	38+50.0000	1	25	77+00.0000	0	83	79+50.0000	1	57			
24+50.0000	0	104	12+50.0000	0	0	39+00.0000	1	22	77+50.0000	0	81	80+00.0000	1	62	Station	Uncl. Exc.	Embt
25+00.0000	0	124	13+00.0000	2	18	39+50.0000	1	30	78+00.0000	1	85	80+50.0000	1	46	Ey8	(cu. yd.)	(cu. yd.)
25+50.0000	0	122	13+50.0000	1	20	40+00.0000	8	22	78+50.0000	1	78	81+00.0000	1	41	10+50.0000	0	0
26+00.0000	0	107	14+00.0000	1	20	40+50.0000	7	15	79+00.0000	1	64	81+50.0000	1	39			
26+50.0000	0	51	14+50.0000	1	21	41+00.0000	1	15	79+50.0000	2	65	82+00.0000	1	43			
27+00.0000	0	72	15+00.0000	0	27	41+50.0000	3	11	80+00.0000	2	59	82+50.0000	0	44			
27+50.0000	0	117	15+50.0000	0	30	42+00.0000	3	14	80+50.0000	2	42	83+00.0000	1	36			
28+00.0000	0	44	16+00.0000	0	29	42+50.0000	1	34	81+00.0000	1	34						
28+50.0000	0	38	16+50.0000	0	27	43+00.0000	0	49	81+50.0000	0	31	Station	Uncl. Exc.	Embt			
29+00.0000	0	38	17+00.0000	0	28	43+50.0000	0	69	82+00.0000	1	26	Ey	(cu. yd.)	(cu. yd.)			
29+50.0000	0	26	17+50.0000	0	34	44+00.0000	0	103	82+50.0000	2	19						
30+00.0000	0	52	18+00.0000	0	52	44+50.0000	0	62	83+00.0000	1	8	10+50.0000	0	0			
30+50.0000	0	49	18+50.0000	0	65	45+00.0000	0	57				10+75.0000	19	6			
31+00.0000	0	41	19+00.0000	0	62	45+50.0000	0	118	Station	Uncl. Exc.	Embt						
31+50.0000	0	35	19+50.0000	0	63	46+00.0000	0	126									
32+00.0000	0	30	20+00.0000	0	61	46+50.0000	0	133	L	(cu. yd.)	(cu. yd.)	Station	Uncl. Exc.	Embt			
32+50.0000	1	25	20+50.0000	0	28	47+00.0000	0	88	Y1	(cu. yd.)	(cu. yd.)						
33+00.0000	2	18	21+00.0000	2	2	47+50.0000	0	30	61+50.0000	0	0	10+50.0000	0	0			
33+50.0000	2	25	21+50.0000	4	3	48+00.0000	0	14	62+00.0000	1	16	11+00.0000	1	8			
34+00.0000	1	39	22+00.0000	3	4	48+50.0000	0	6	62+50.0000	1	24	11+50.0000	1	64			
34+50.0000	1	42	22+50.0000	3	10				63+00.0000	0	29						
35+00.0000	1	49	23+00.0000	4	20	Station	Uncl. Exc.	Embt	64+00.0000	1	50	Station	Uncl. Exc.	Embt			
35+50.0000	0	53	23+50.0000	6	17				64+50.0000	1	61						
36+00.0000	0	47	24+00.0000	5	12	L	(cu. yd.)	(cu. yd.)	65+00.0000	2	39	Y3	(cu. yd.)	(cu. yd.)			
36+50.0000	1	37	24+50.0000	0	26	61+50.0000	0	0	65+50.0000	2	30	10+50.0000	0	0			
37+00.0000	1	39	25+00.0000	0	41	62+00.0000	3	0	66+00.0000	1	33	11+00.0000	34	10			
37+50.0000	0	48	25+50.0000	0	52	62+50.0000	5	4	66+50.0000	3	21						
38+00.0000	0	53	26+00.0000	0	56	63+00.0000	6	14	67+00.0000	4	18						
38+50.0000	0	51	26+50.0000	1	32	63+50.0000	5	27	67+50.0000	2	25						
39+00.0000	0	40	27+00.0000	1	35	64+00.0000	4	55	68+00.0000	2	27						

8/23/99



PROJ. REFERENCE NO.
37748

SHEET NO.
X-1

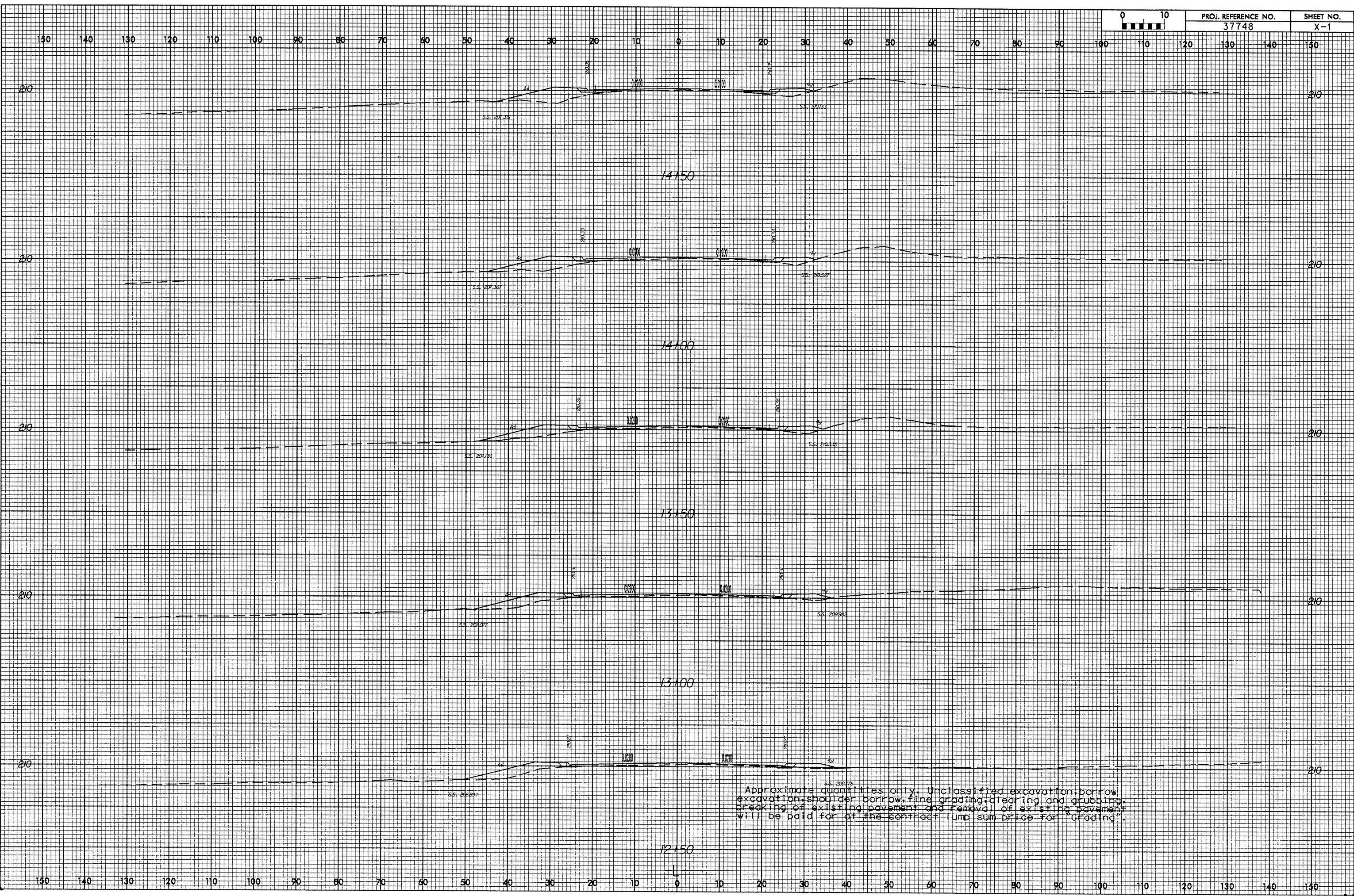

Approximate quantities only. Unclassified excavation, borrow, excavation, shoulder borrow, fine grading, clearing and grubbing, breaking of existing pavement and removal of existing pavement will be paid for at the contract lump sum price for "Grading".

15-OCT-2007 13:45
d:\ncma\survey\figa\plans\sc\ma04139r_1.rpl.dgn
User: jh

8/23/99

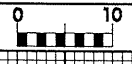

PROJ. REFERENCE NO.
37748

SHEET NO.
X-2

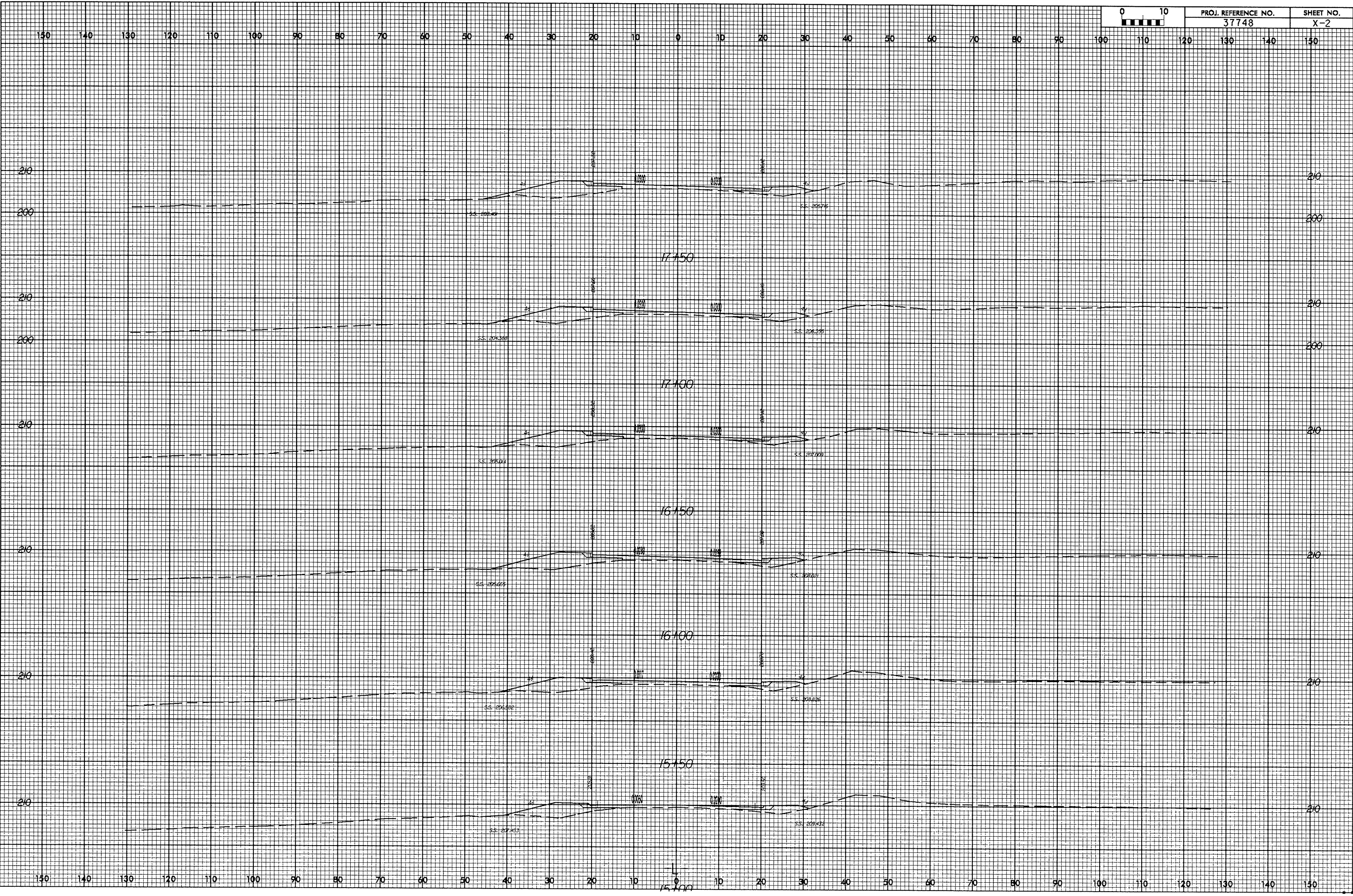

15-OCT-2007 13:45
Z:\cma\surfac\123\plans\sec\m04139r_1.rpl.dgn

8/23/99

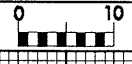

PROJ. REFERENCE NO.
37748

SHEET NO.
X-3

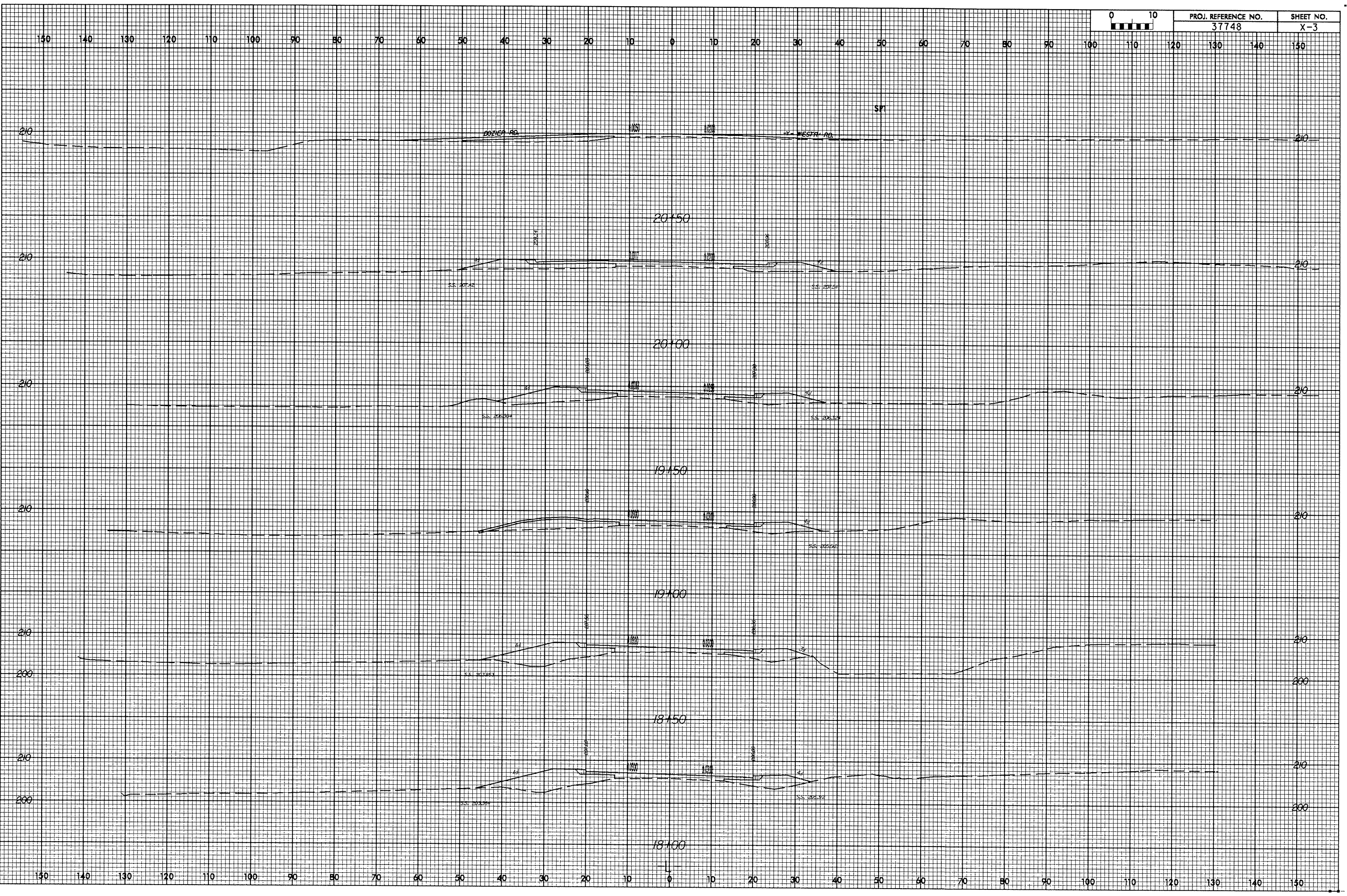

15-OCT-2007 13:45
d:\ncma\3\p\ss\1\056\plans\ssac\me04139r_1.rpl.dgn
demr

8/23/99

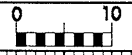

PROJ. REFERENCE NO.
37748

SHEET NO.
X-4

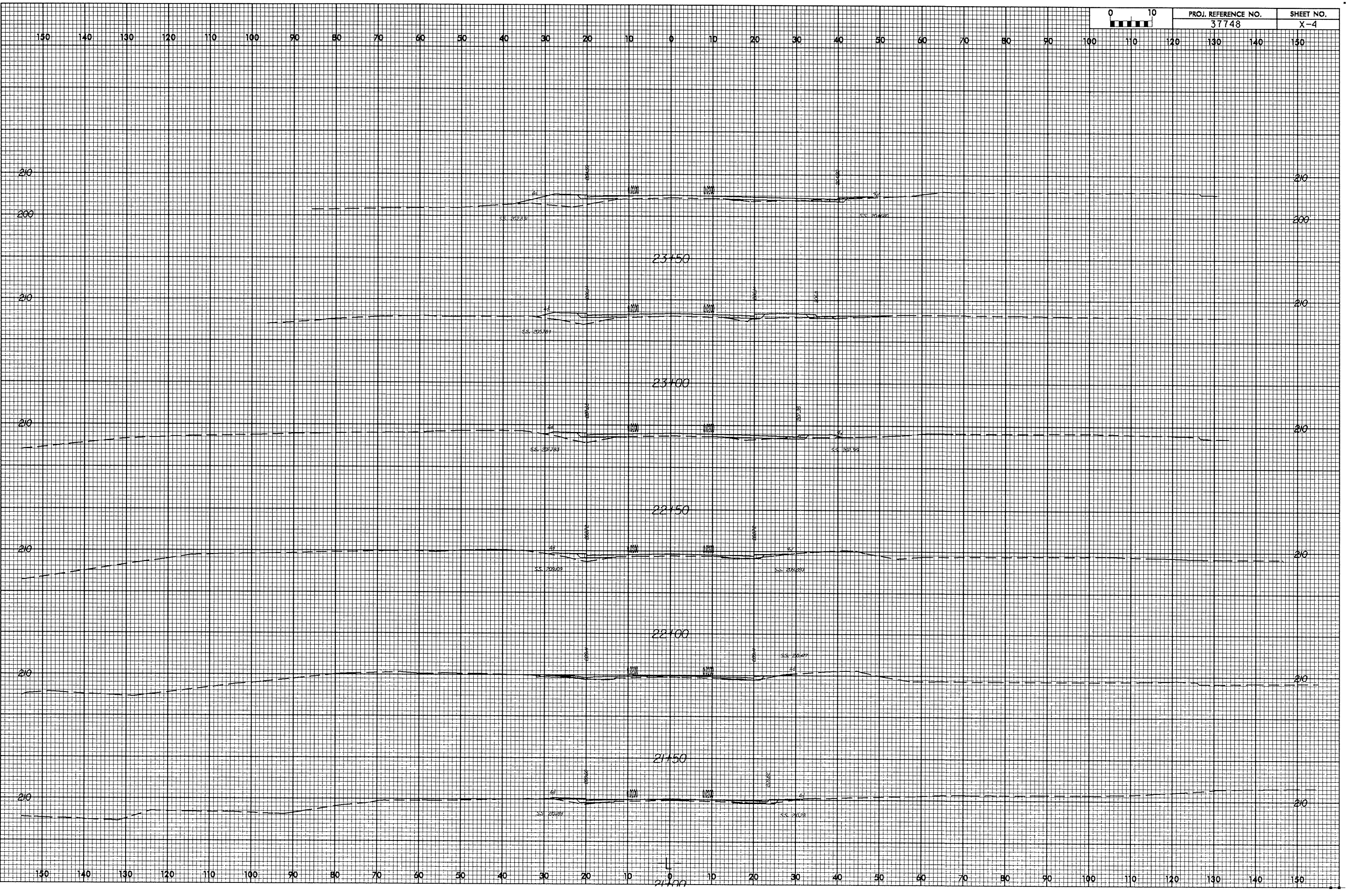

15-OCT-2007 13:46
d:\nemo\syngel\facal\plans\asc\mo04139r_1.xpl.dgn
d:\nemo\syngel\facal\plans\asc\mo04139r_1.xpl.dgn

8/23/99

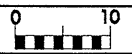

PROJ. REFERENCE NO.
37748

SHEET NO.
X-5



15-OCT-2007 13:46
d:\vncma\gwy\381\109\plans\sc\me04139r_1_.pl.dgn

8/23/99

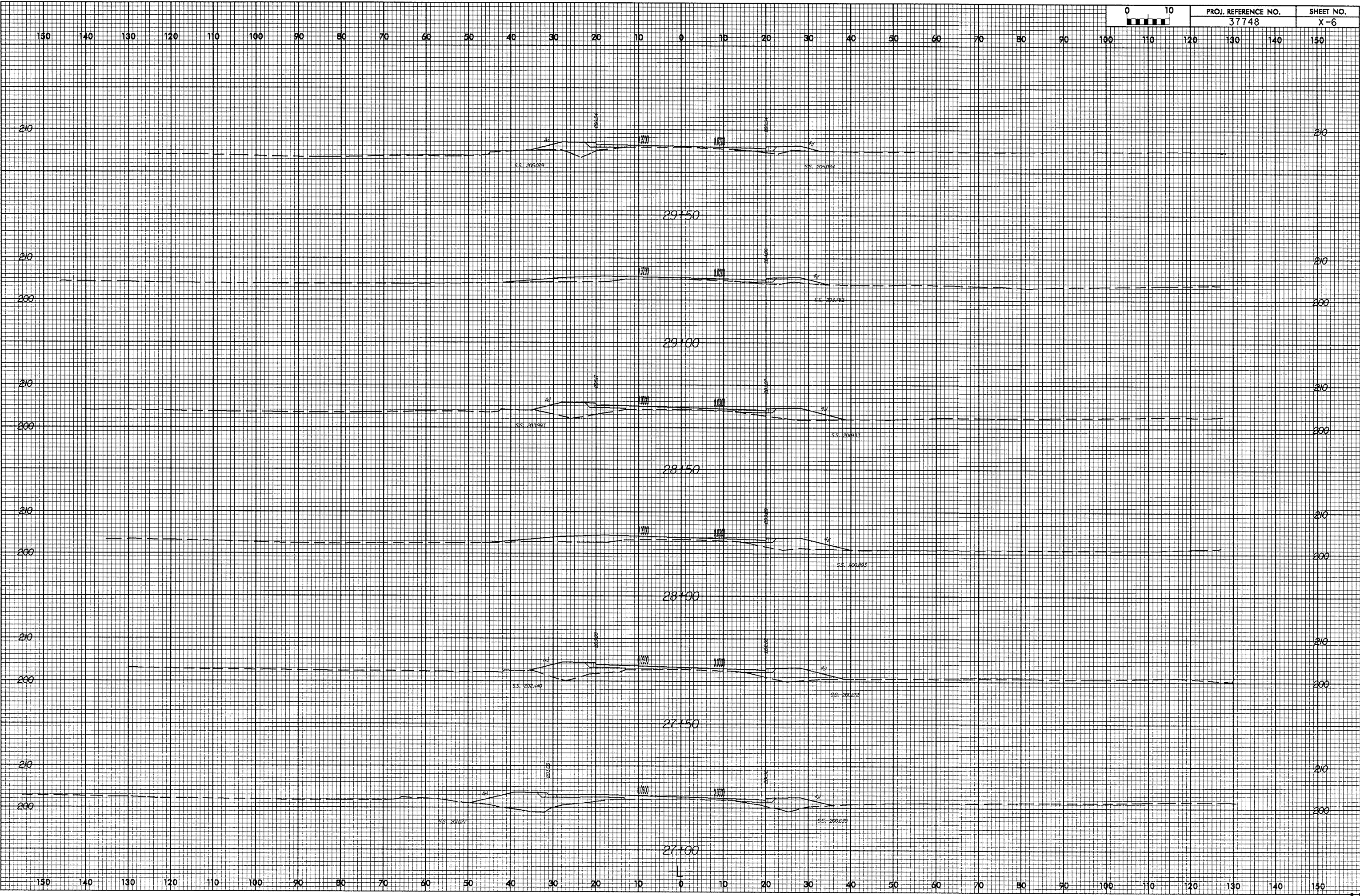

15-OCT-2007 13:46
 d:\nemo\survey\1008\plans\sec\mo0413r_1_xpl.dgn
 Admin at D:\CAD\SV

8/23/99

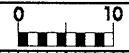

PROJ. REFERENCE NO.
37748

SHEET NO.
X-7

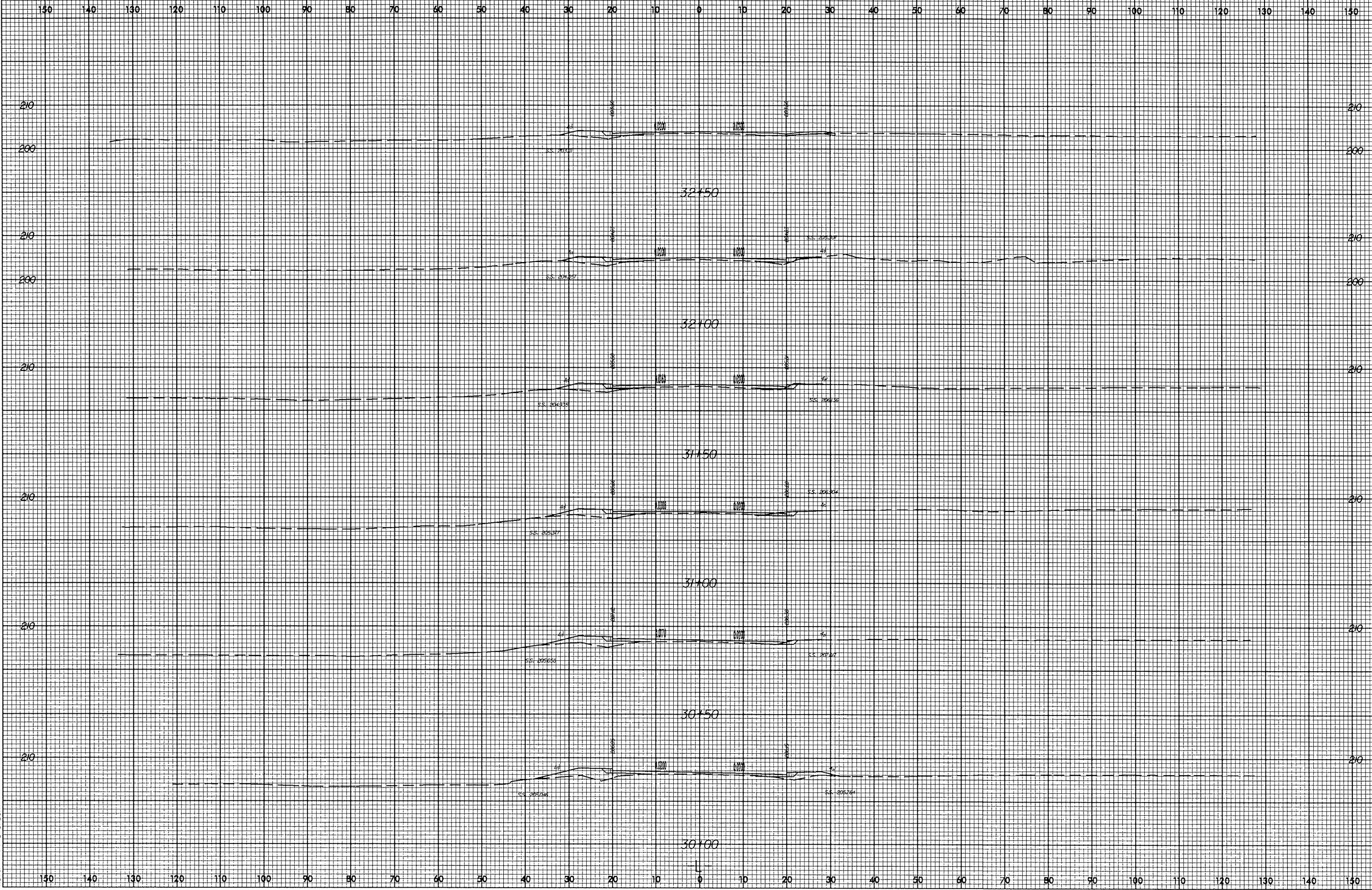

16-001-2007 13:46
d:\xcm\systems\1\proj\plans\ssc\ma04139r_1.r.pl.dgn
Admin

8/23/99

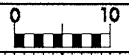

PROJ. REFERENCE NO.
37748

SHEET NO.
X-8

150 140 130 120 110 100 90 80 70 60 50 40 30 20 10 0 10 20 30 40 50 60 70 80 90 100 110 120 130 140 150

200 200

SS 185374 SS 185374

35450

200 200

SS 146241 SS 146241

35400

200 200

SS 196281 SS 196281

34150

200 200

SS 199184 SS 199184

34100

200 200

SS 200554 SS 200554

33450

210 210

200 200

SS 202574 SS 202574

33400

150 140 130 120 110 100 90 80 70 60 50 40 30 20 10 0 10 20 30 40 50 60 70 80 90 100 110 120 130 140 150

15-OCT-2007 13:47
d:\ncma\347\p1\p1.dgn
13:47

8/23/99

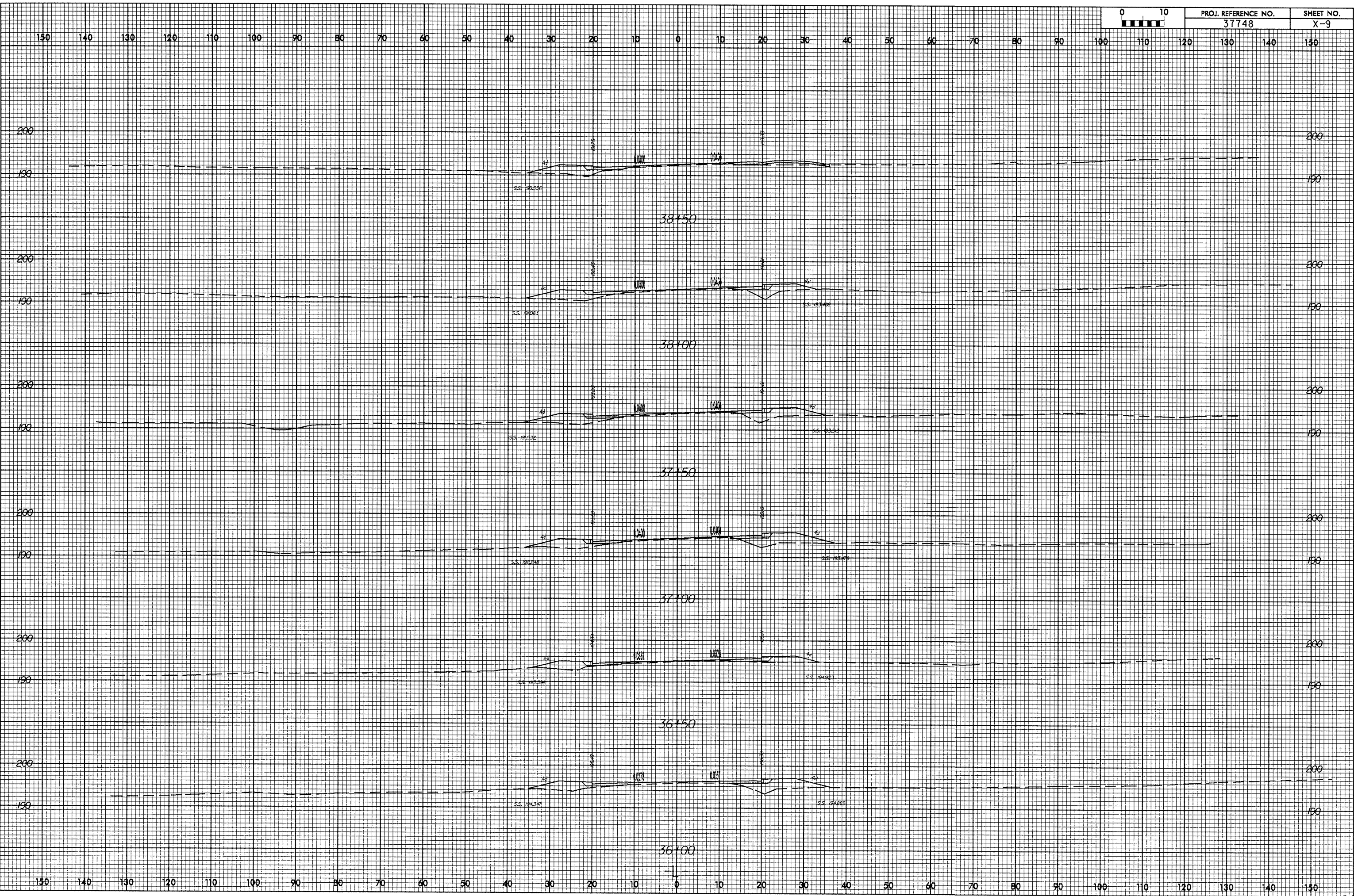

15-011-2007 13x47
 d:\ncma\syngest\figs\plans\sc\mo04139r_1_r.plt.dgn
 Admin at D:\CADD\SYNGEST

8/23/99



15-OCT-2007 13:47
d:\arcgis\survey\at\DATA\DRY\plans\ssc\me04139r_1_1.xpl.dgn
Admin

8/23/99

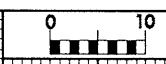

PROJ. REFERENCE NO. 37748 SHEET NO. X-11

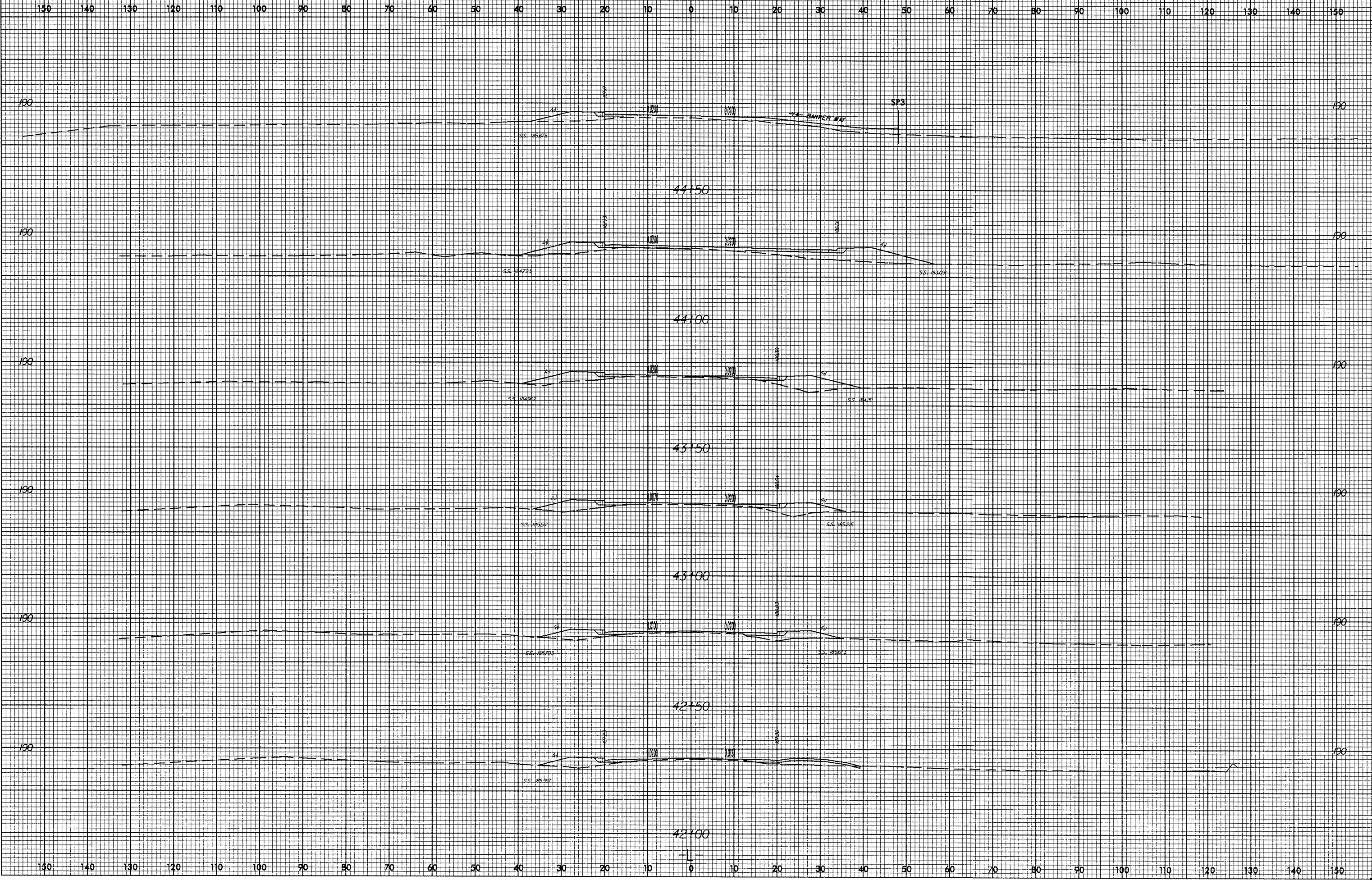

I:\OCT-2007\1347\dt\name\survey\fig\plans\ssc\me04139r.1.rpl.dgn

8/23/99

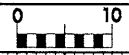

PROJ. REFERENCE NO.
37748

SHEET NO.
X-12

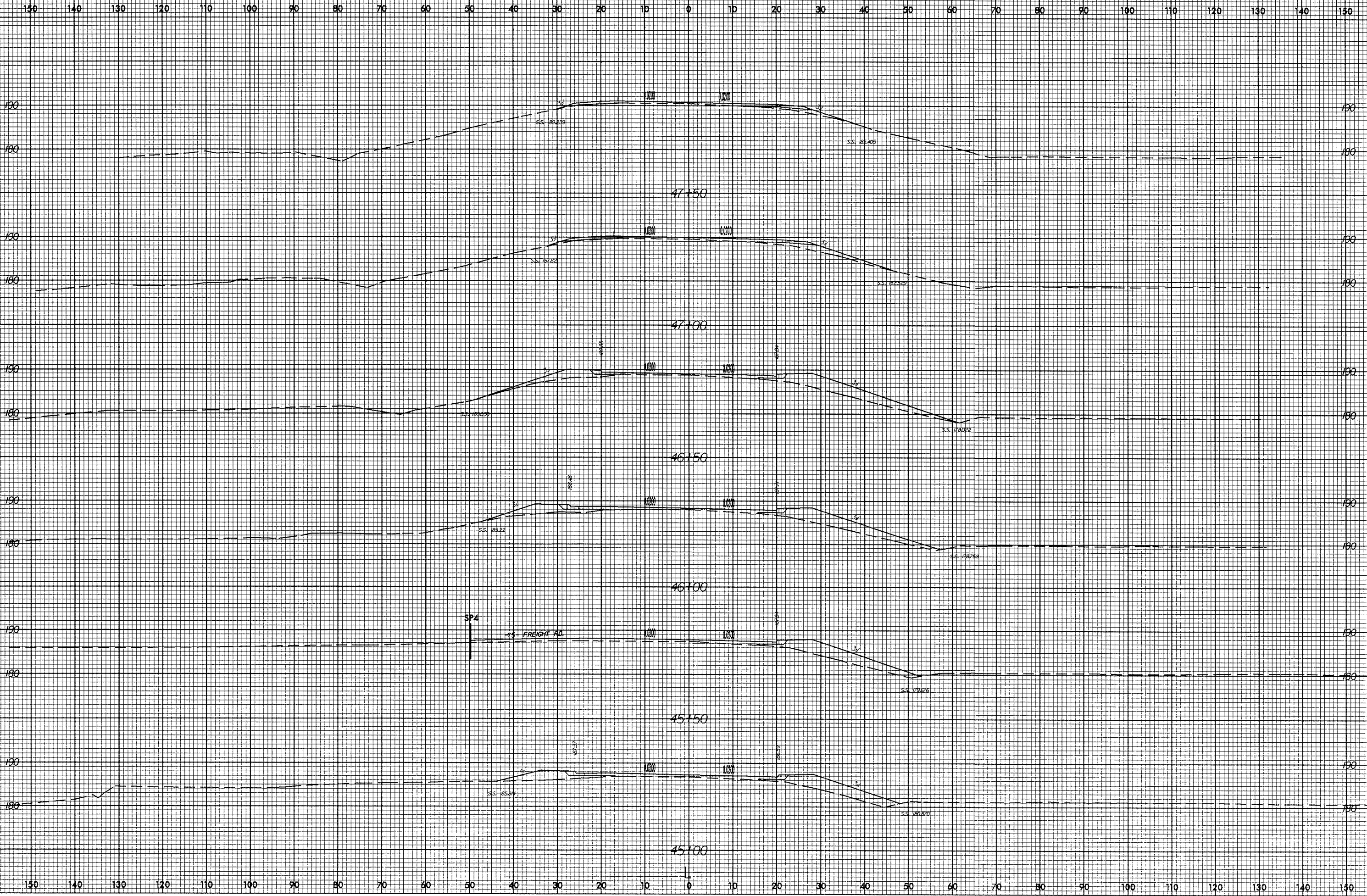

15-OCT-2007 13:47
d:\cma\sums\1\fig\plans\sc\ma04139r.1.rpl.dgn
Admin At D:\CUBRV

8/23/99

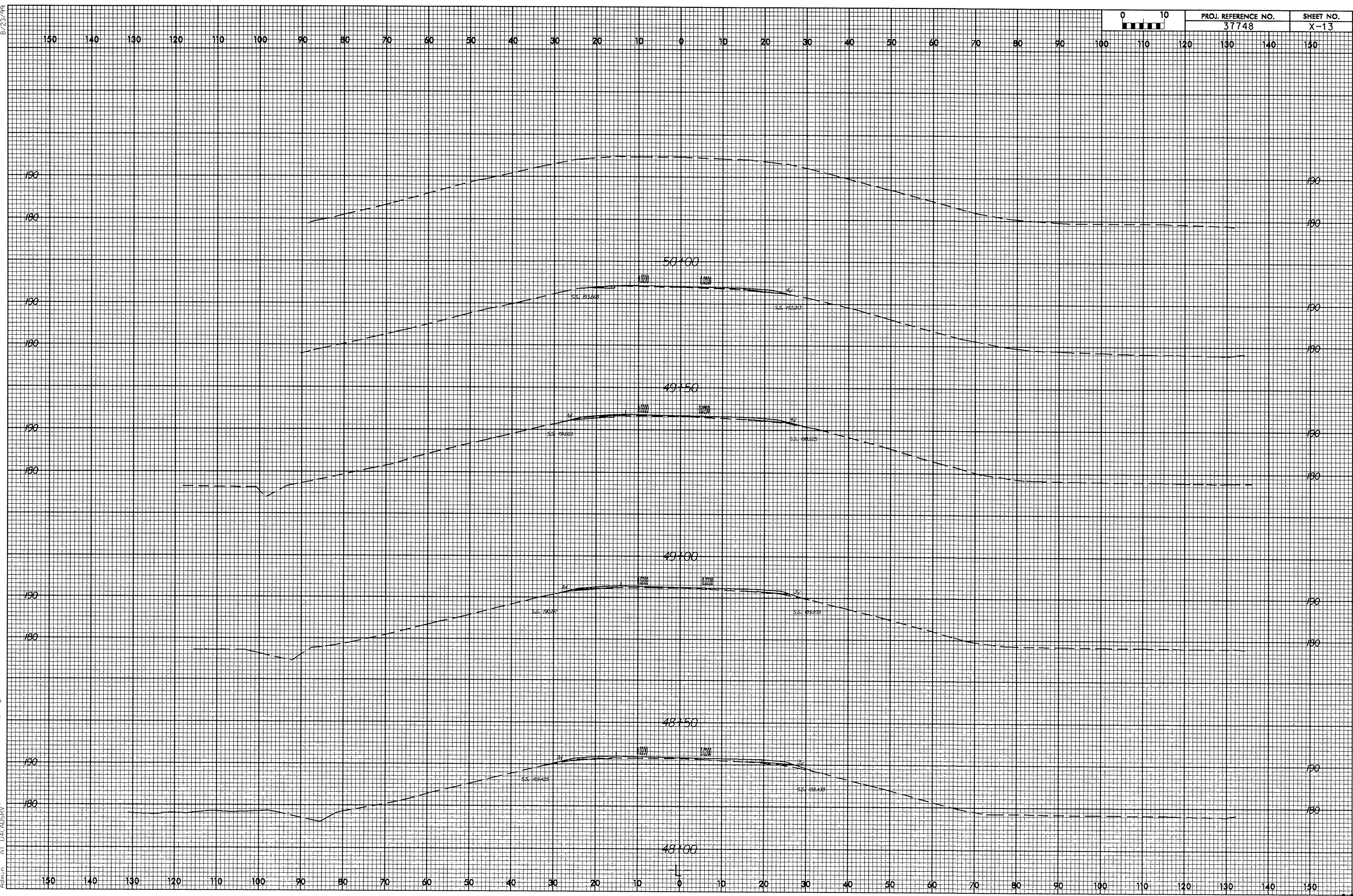

15-OCT-2007 3:48
D:\rcma\survey\100\plans\asc\m04139r_1.rpl.dgn
User: A1 DTP035V

8/23/99

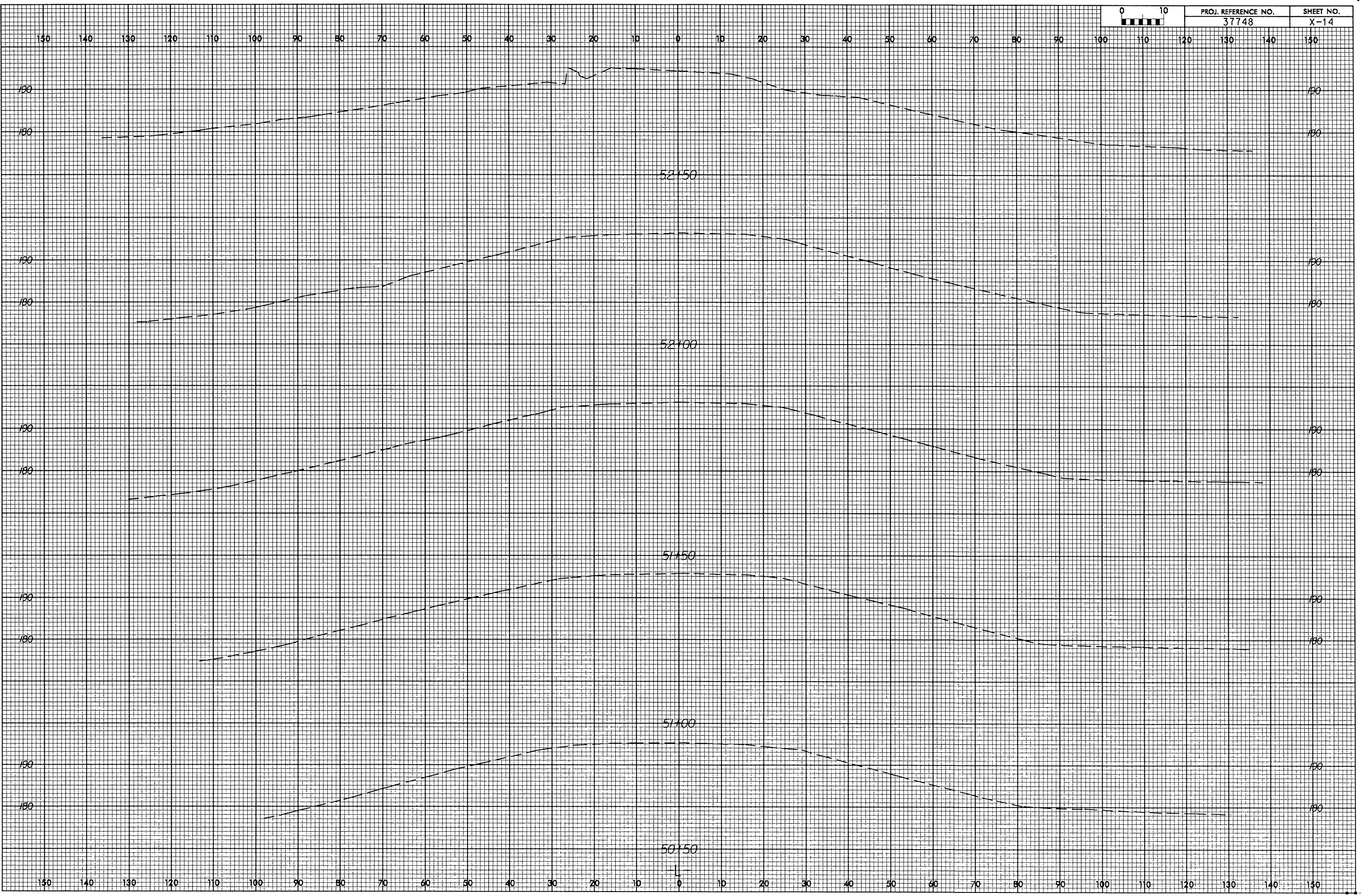

15-01-2007 13:48
d:\r\emo\survey\fig\plans\asc\mo0413pr.1.xpl.dgn
Admin D:\CADSRV

8/23/99

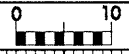

PROJ. REFERENCE NO.
37748

SHEET NO.
X-15

150 140 130 120 110 100 90 80 70 60 50 40 30 20 10 0 10 20 30 40 50 60 70 80 90 100 110 120 130 140 150

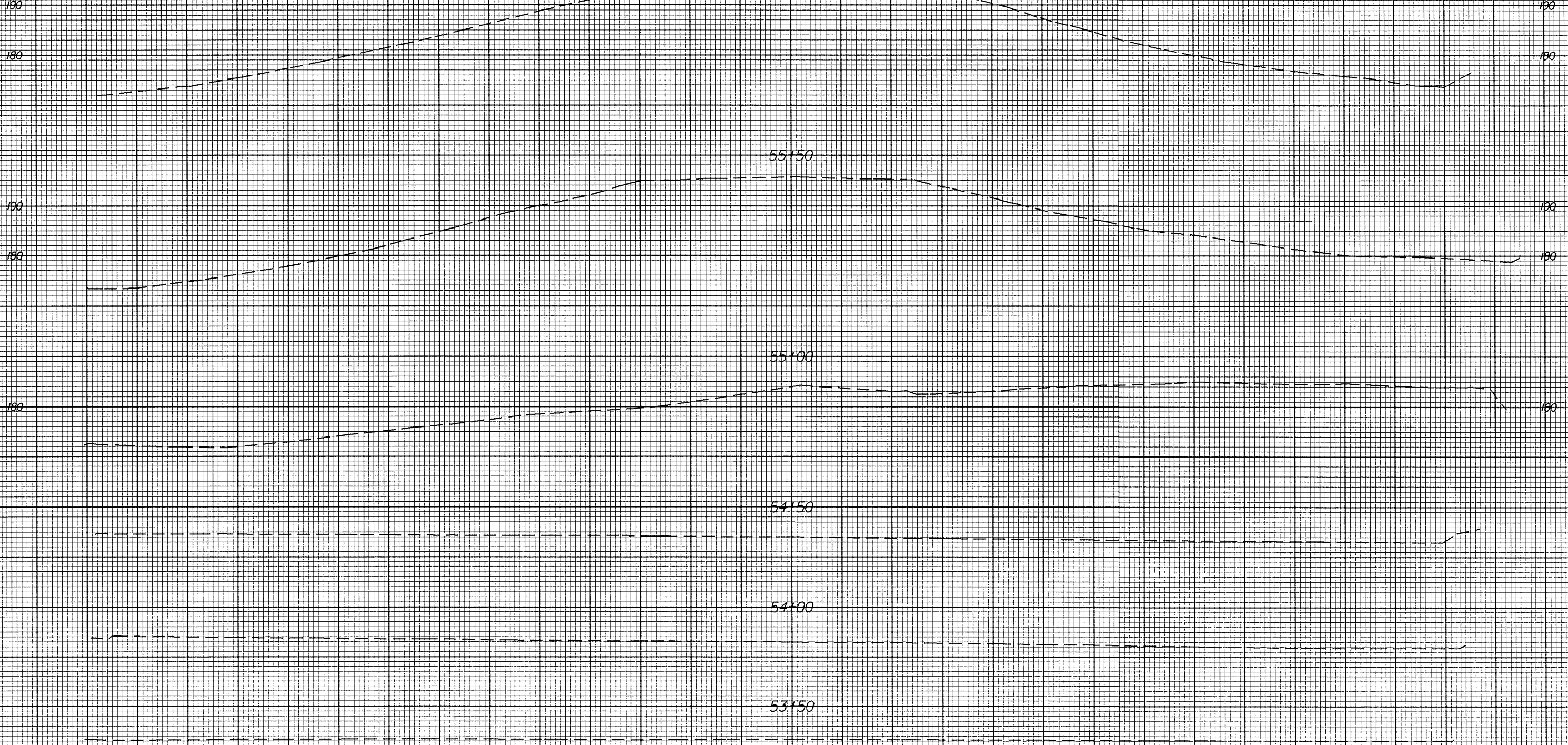

150 140 130 120 110 100 90 80 70 60 50 40 30 20 10 0 10 20 30 40 50 60 70 80 90 100 110 120 130 140 150

I:\01_2007_1348
3D\Scene\supp\fig\plans\isc\ma04139r.1.rpl.dgn
Admin

8/23/99

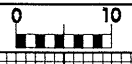

PROJ. REFERENCE NO.
37748

SHEET NO.
X-16

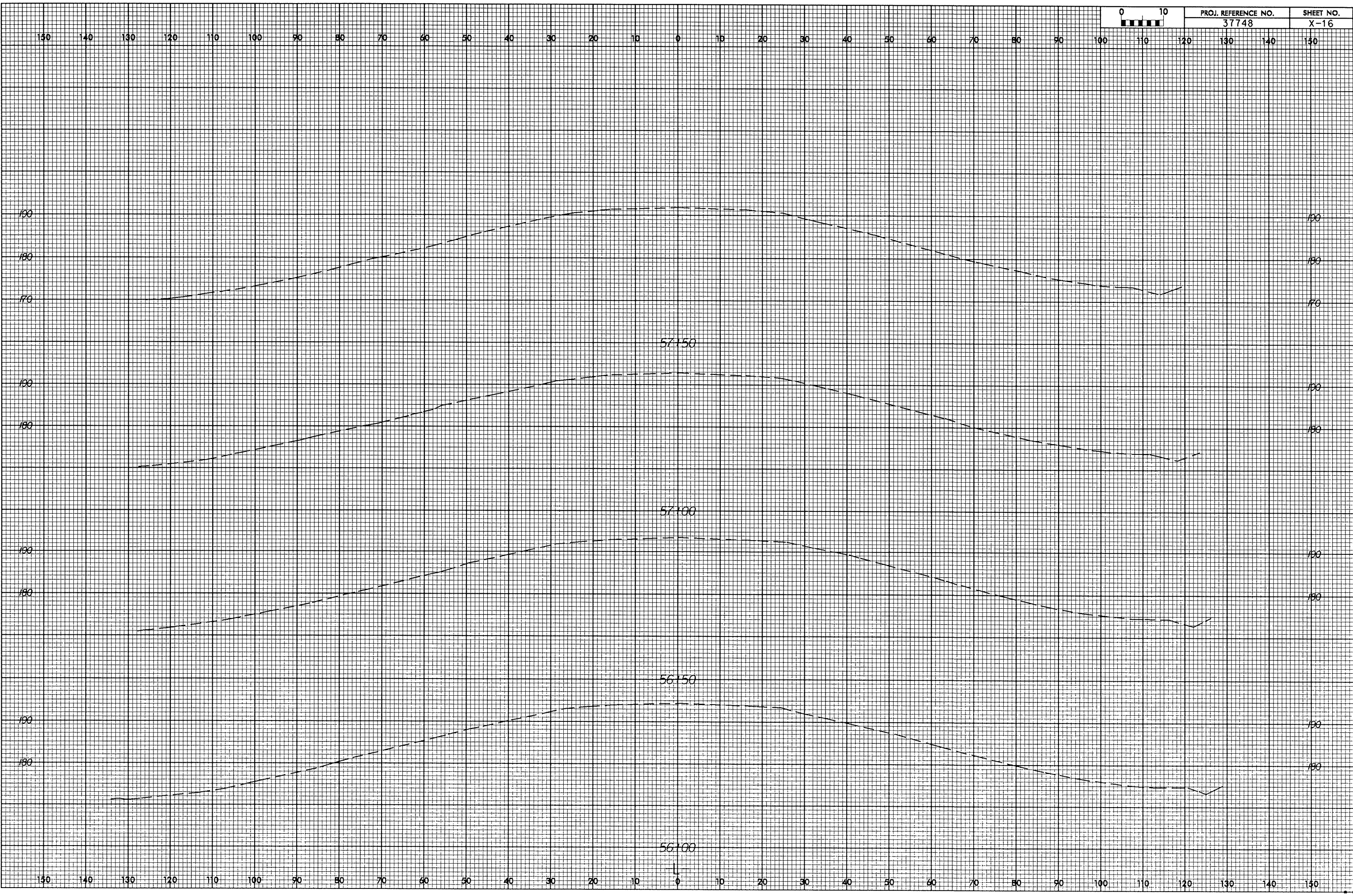

15-OCT-2007 13:48
d:\ncma\sgn\sgn\plens\psc\ma04139r_1_xpl.dgn
Admin

8/23/99

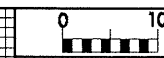

PROJ. REFERENCE NO.
37748

SHEET NO.
X-17

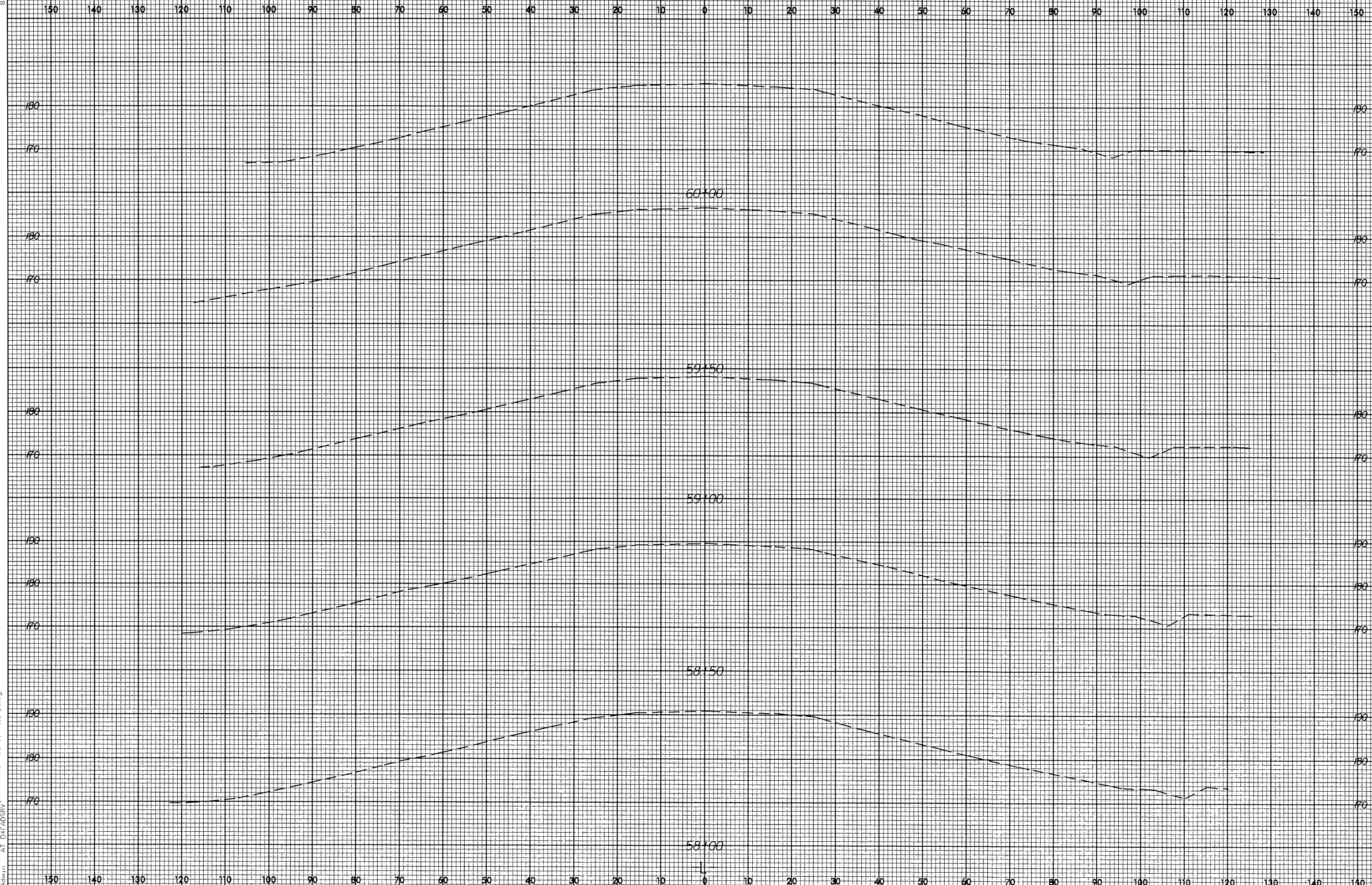

15-OCT-2007 13:43
d:\ncma\yrngg\1081\plans\asc\me04139r_1_xpl.dgn
Admin At D:\ADSRV

150 140 130 120 110 100 90 80 70 60 50 40 30 20 10 0 10 20 30 40 50 60 70 80 90 100 110 120 130 140 150

8/23/99

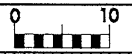

PROJ. REFERENCE NO.
37748

SHEET NO.
X-18

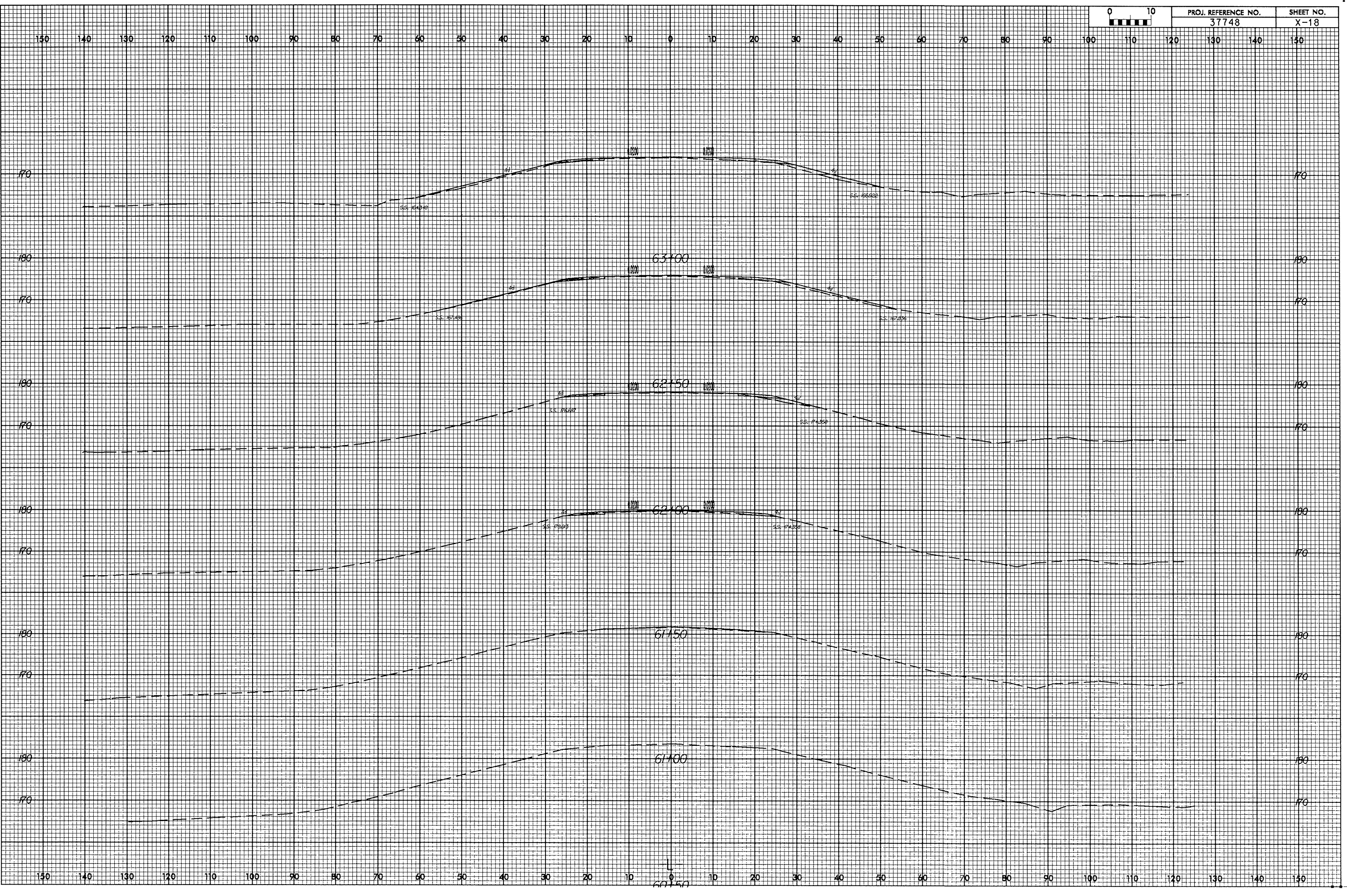

15-OCT-2007 13:49
d:\ncma\gung\p1\plan\ssc\m04139r_1.rpt.dgn
Admin At D:\C:\BSPV

8/23/99

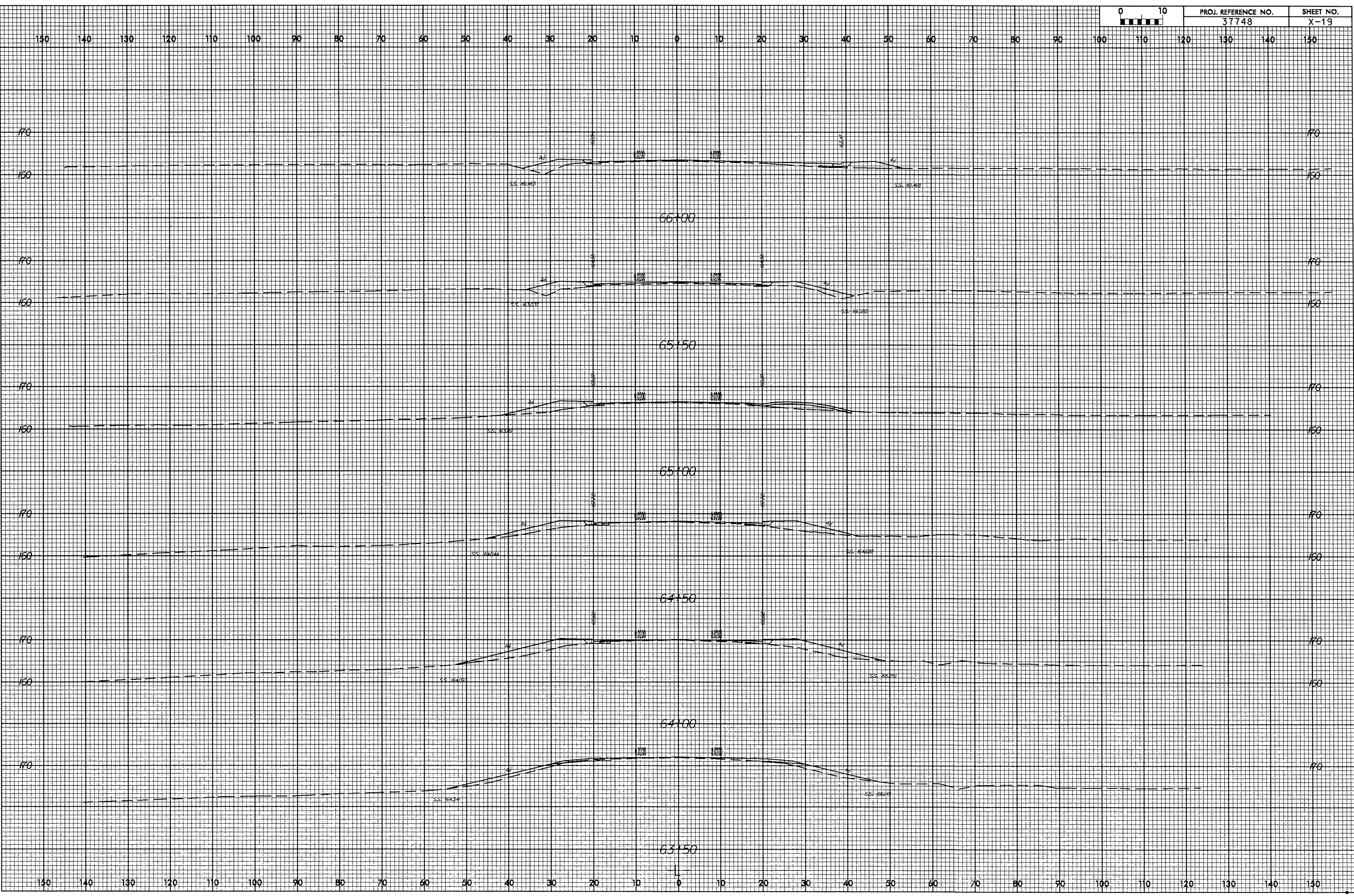

I:\01-2007\13-49
d:\aroma\survey\figs\plans\ssc\me04139r_1.rpt.dgn
Admin
Data\DSRV

8/23/99

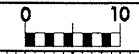

PROJ. REFERENCE NO.
37748

SHEET NO.
X-20

150 140 130 120 110 100 90 80 70 60 50 40 30 20 10 0 10 20 30 40 50 60 70 80 90 100 110 120 130 140 150

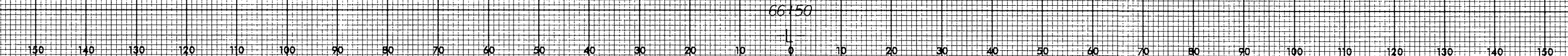
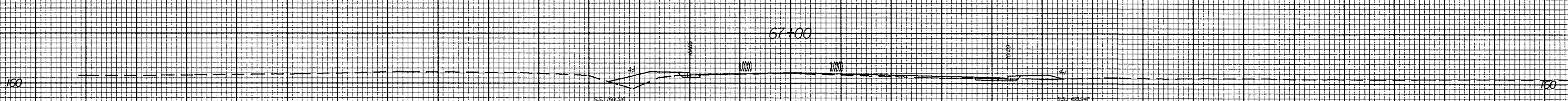
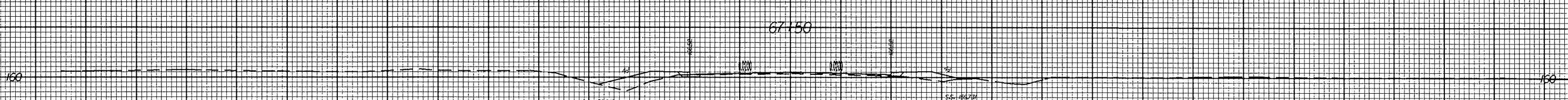
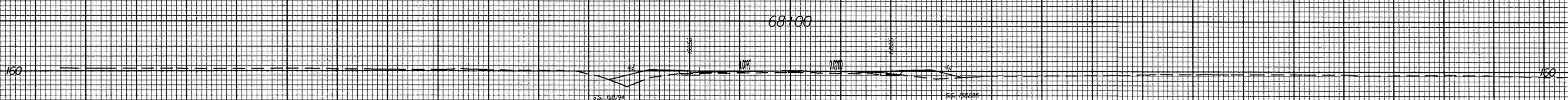
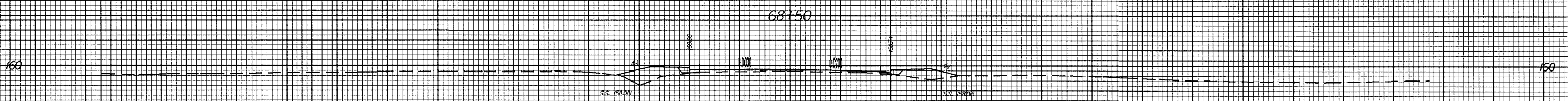
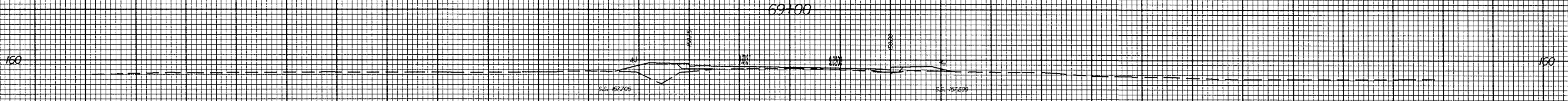

150 140 130 120 110 100 90 80 70 60 50 40 30 20 10 0 10 20 30 40 50 60 70 80 90 100 110 120 130 140 150

15-01-2007 13:49
D:\vms\survey\jngl\plans\sc\m00139r_1.rpl.dgn
Admin

8/23/99

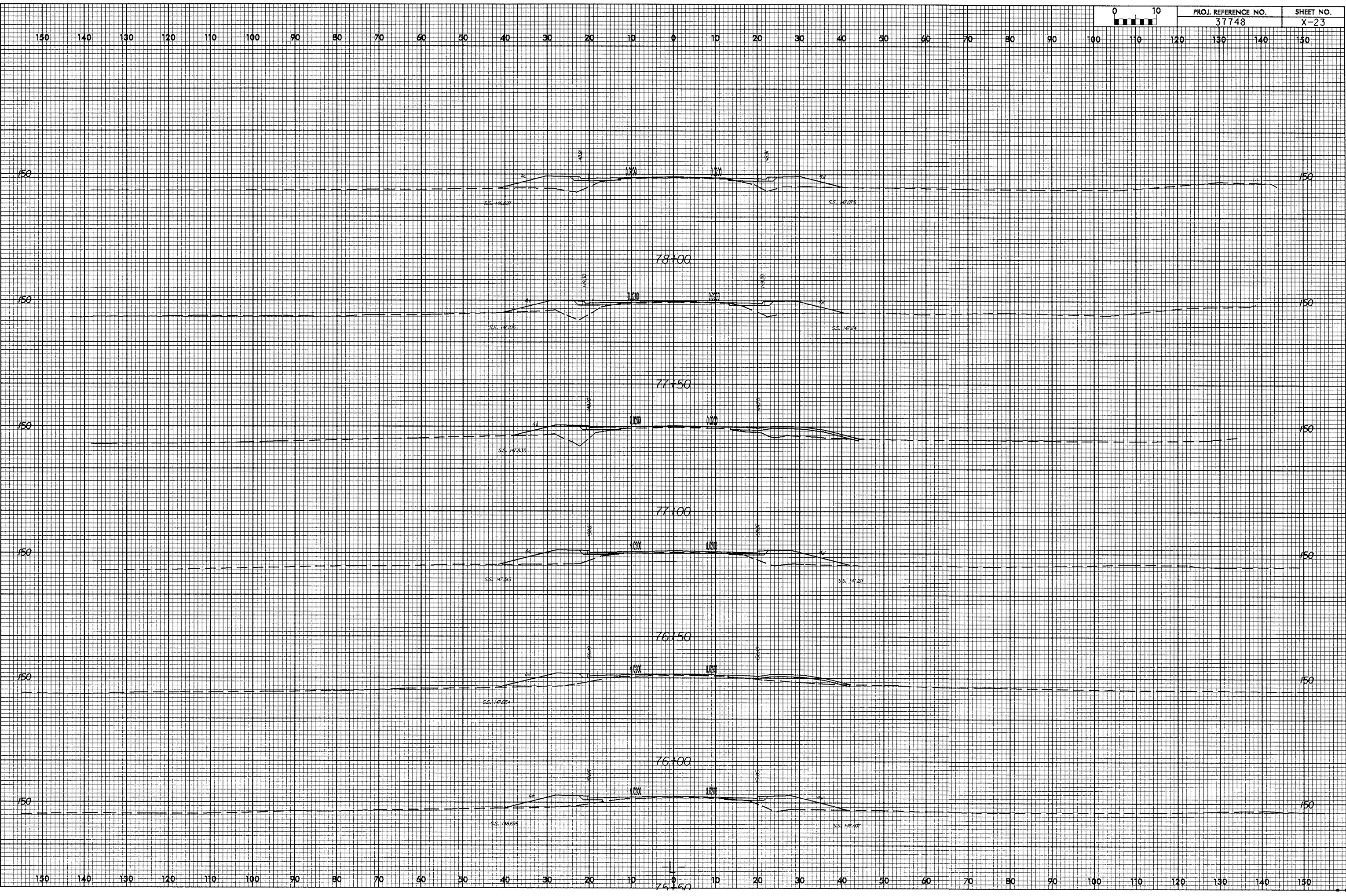

15-OCT-2007 13:50
d:\ncma\survey\figs\plans\sc\mo04139r_1_xpl.dgn
Admin at D:\CADSVR

8/23/99

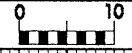

PROJ. REFERENCE NO.
37748

SHEET NO.
X-26

150 140 130 120 110 100 90 80 70 60 50 40 30 20 10 0 10 20 30 40 50 60 70 80 90 100 110 120 130 140 150



10+75



SP1

10+50

Y

150 140 130 120 110 100 90 80 70 60 50 40 30 20 10 0 10 20 30 40 50 60 70 80 90 100 110 120 130 140 150

15-001-2007 13:37
d:\rcma\sum\88\1\fig1.plona\sc\ma04139r_eu_xpl.dgn
Amur AT D:\CADD\RY

8/23/99

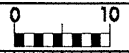

PROJ. REFERENCE NO.
37748

SHEET NO.
X-27

150 140 130 120 110 100 90 80 70 60 50 40 30 20 10 0 10 20 30 40 50 60 70 80 90 100 110 120 130 140 150

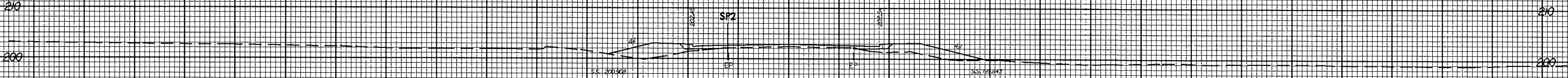

11150



11100



10150

Y1

150 140 130 120 110 100 90 80 70 60 50 40 30 20 10 0 10 20 30 40 50 60 70 80 90 100 110 120 130 140 150

I:\6-T-2007\3142\plan\ma\3142\plan\ma\04139r-y1-.sp1.dgn

8/23/99

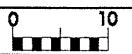

PROJ. REFERENCE NO.
37748

SHEET NO.
X-29

150 140 130 120 110 100 90 80 70 60 50 40 30 20 10 0 10 20 30 40 50 60 70 80 90 100 110 120 130 140 150



11150



SS 02817

AI

SS 19451

AI

81065

EP

EP

8160

11100

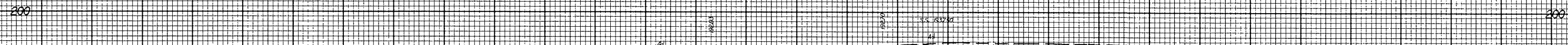

AI

EP

AI

SS 03260

AI

10150

Y3

150 140 130 120 110 100 90 80 70 60 50 40 30 20 10 0 10 20 30 40 50 60 70 80 90 100 110 120 130 140 150

15-OCT-2007 13:43
d:\nemo\survey\figs\plans\asc\me04139r-y3-.p1.dgn

8/23/99

150 140 130 120 110 100 90 80 70 60 50 40 30 20 10 0 10 20 30 40 50 60 70 80 90 100 110 120 130 140 150

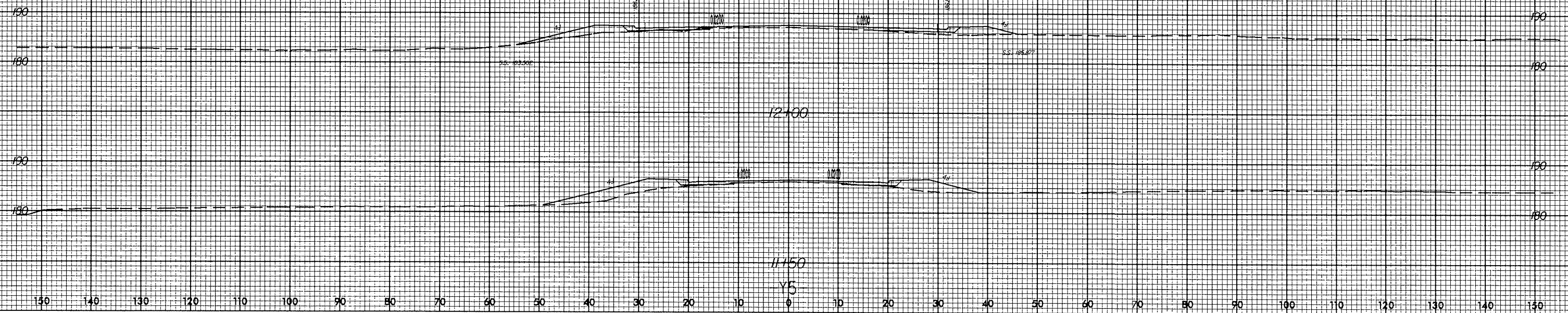

15-OCT-2007 13:44
 d:\nema\3\p\p\1\log\plans\asc\me04139r-y5.wp1.dgn
 Ammn AT D:\TADSRV

150 140 130 120 110 100 90 80 70 60 50 40 30 20 10 0 10 20 30 40 50 60 70 80 90 100 110 120 130 140 150

8/23/99

150 140 130 120 110 100 90 80 70 60 50 40 30 20 10 0 10 20 30 40 50 60 70 80 90 100 110 120 130 140 150

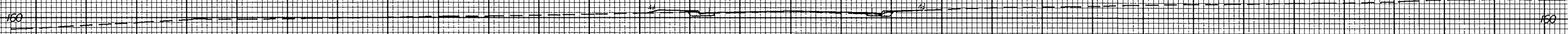

10175



10150

Y6

150 140 130 120 110 100 90 80 70 60 50 40 30 20 10 0 10 20 30 40 50 60 70 80 90 100 110 120 130 140 150

6-00T-2007-1333
d:\numo\surveys\figs\plans\sc\mo04139r_ej6.rpl.dgn
Ammir

8/23/99

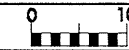

PROJ. REFERENCE NO.
37748

SHEET NO.
X-34

150 140 130 120 110 100 90 80 70 60 50 40 30 20 10 0 10 20 30 40 50 60 70 80 90 100 110 120 130 140 150

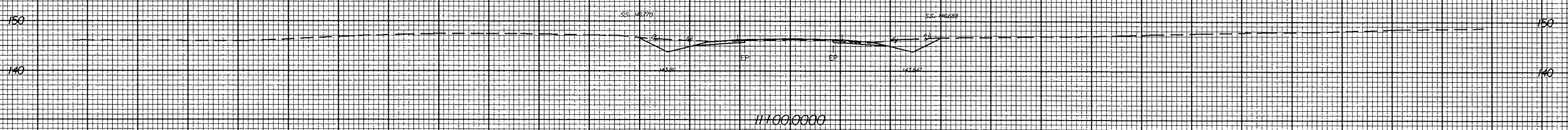
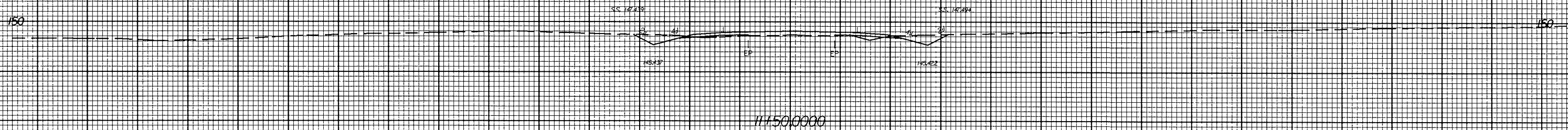
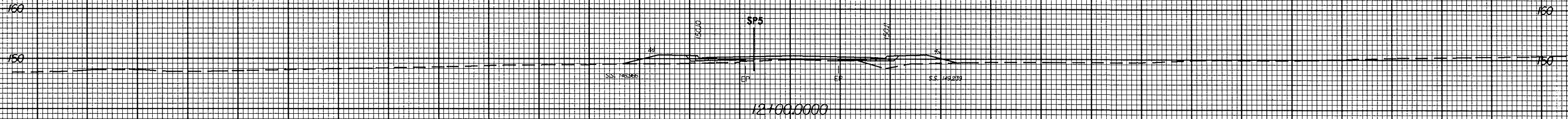

Y7

150 140 130 120 110 100 90 80 70 60 50 40 30 20 10 0 10 20 30 40 50 60 70 80 90 100 110 120 130 140 150

15-OCT-2007 13:40
d:\nemo\syfage\fig\plans\ssc\mo04137r_ej7_vpl.dgn
Admin AT D:\CADSVR

8/23/99



PROJ. REFERENCE NO.
37748

SHEET NO.
X-35

150 140 130 120 110 100 90 80 70 60 50 40 30 20 10 0 10 20 30 40 50 60 70 80 90 100 110 120 130 140 150

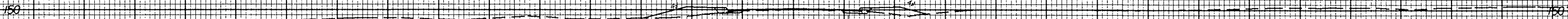

SS 148.20'

EP

EP

SS 148.20'

10150

Y8

150 140 130 120 110 100 90 80 70 60 50 40 30 20 10 0 10 20 30 40 50 60 70 80 90 100 110 120 130 140 150

5-0CT-2007 13:40
d:\nrc\ma\yup\egit\figs\plans\ssc\ma04139r-ey8.rpl.dgn
Admin