

R:\Gpklew_11.log

PROJ. REFERENCE NO.	SHEET NO.
B-4243	X-1A

STATE OF NORTH CAROLINA DIVISION OF HIGHWAYS CROSS-SECTION SUMMARY

NOTE: EMBANKMENT COLUMN INCLUDES BACKFILL FOR UNDERCUT

Station	Uncl. Exc.	Embt
L	(cu. yd.)	(cu. yd.)
16+00.00	0	0
16+50.00	42	24
17+00.00	92	36
17+50.00	95	28
18+00.00	44	122
18+50.00	0	350
19+00.00	0	626
19+14.00	0	215

Approximate quantities only. Unclassified excavation, fine grading, clearing and grubbing, breaking of existing pavement and removal of existing pavement will be paid for at the lump sum price for "Grading".

Station	Uncl. Exc.	Embt
L	(cu. yd.)	(cu. yd.)
20+04.00	0	0
20+50.00	0	492
21+00.00	0	458
21+50.00	0	245
22+00.00	28	163
22+50.00	56	197
23+00.00	38	156
23+50.00	32	88
24+00.00	30	49
24+50.00	17	44

Station	Uncl. Exc.	Embt
Y	(cu. yd.)	(cu. yd.)
10+50.00	0	0
11+00.00	0	3
11+50.00	1	6
12+00.00	2	17
12+50.00	1	56
13+00.00	3	125
13+50.00	36	179

8/23/99

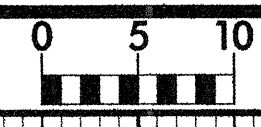

PROJ. REFERENCE NO.	SHEET NO.
B-4243	X-1

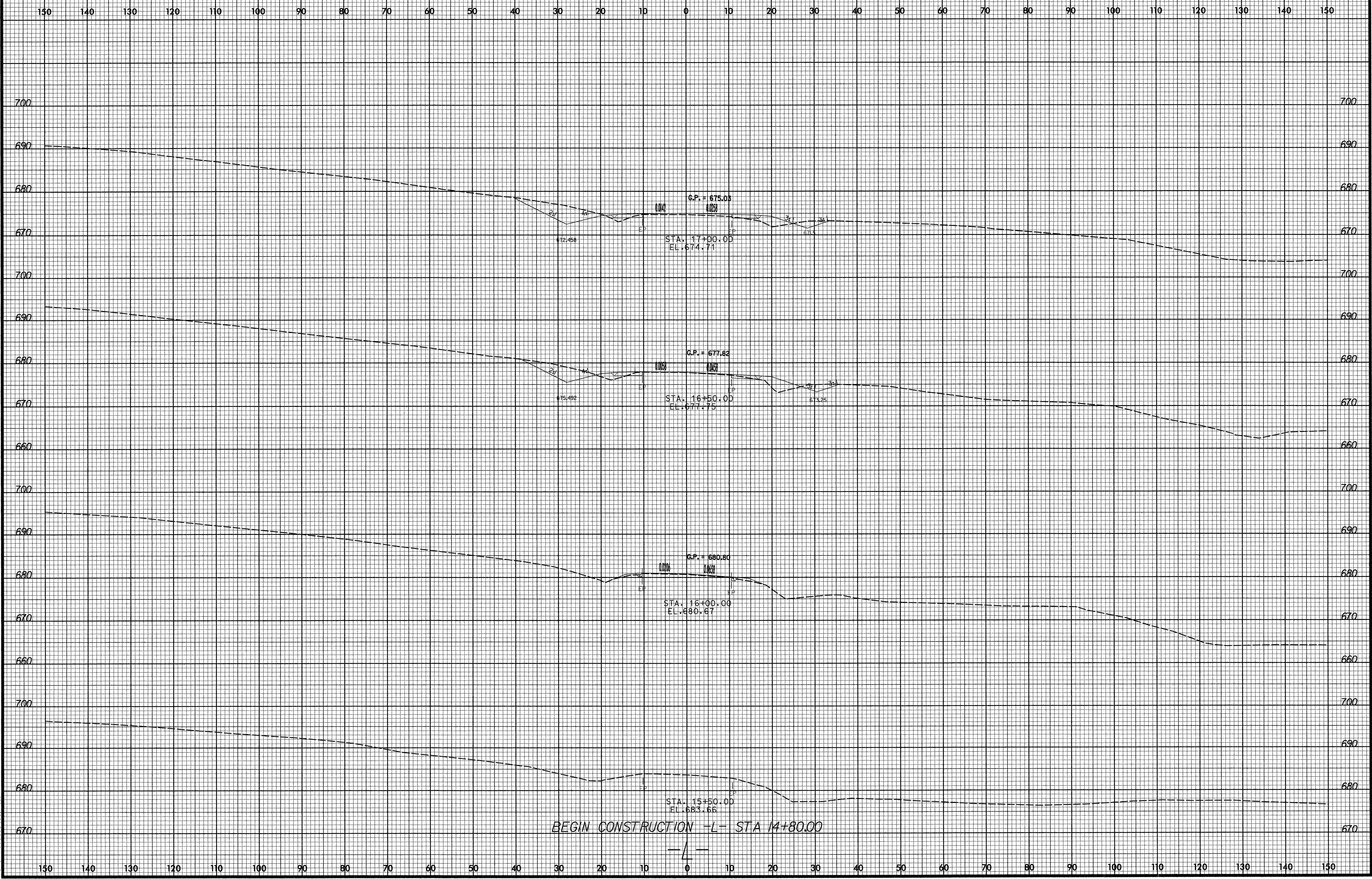

5/7/2007
R:\Roadwork\Xco\B4243_Rdu_xp1.L.dgn
K& Associates, P.C.

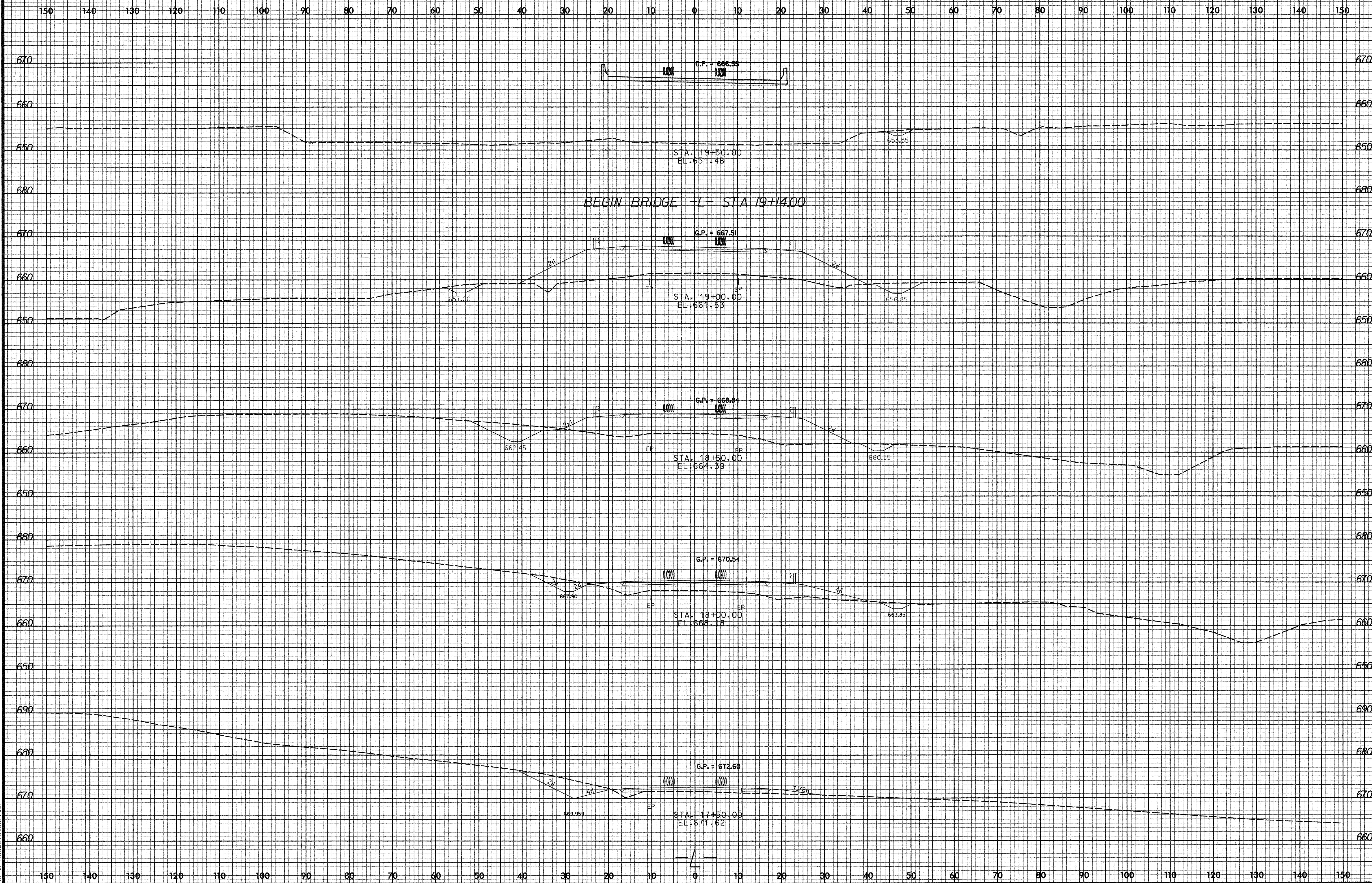

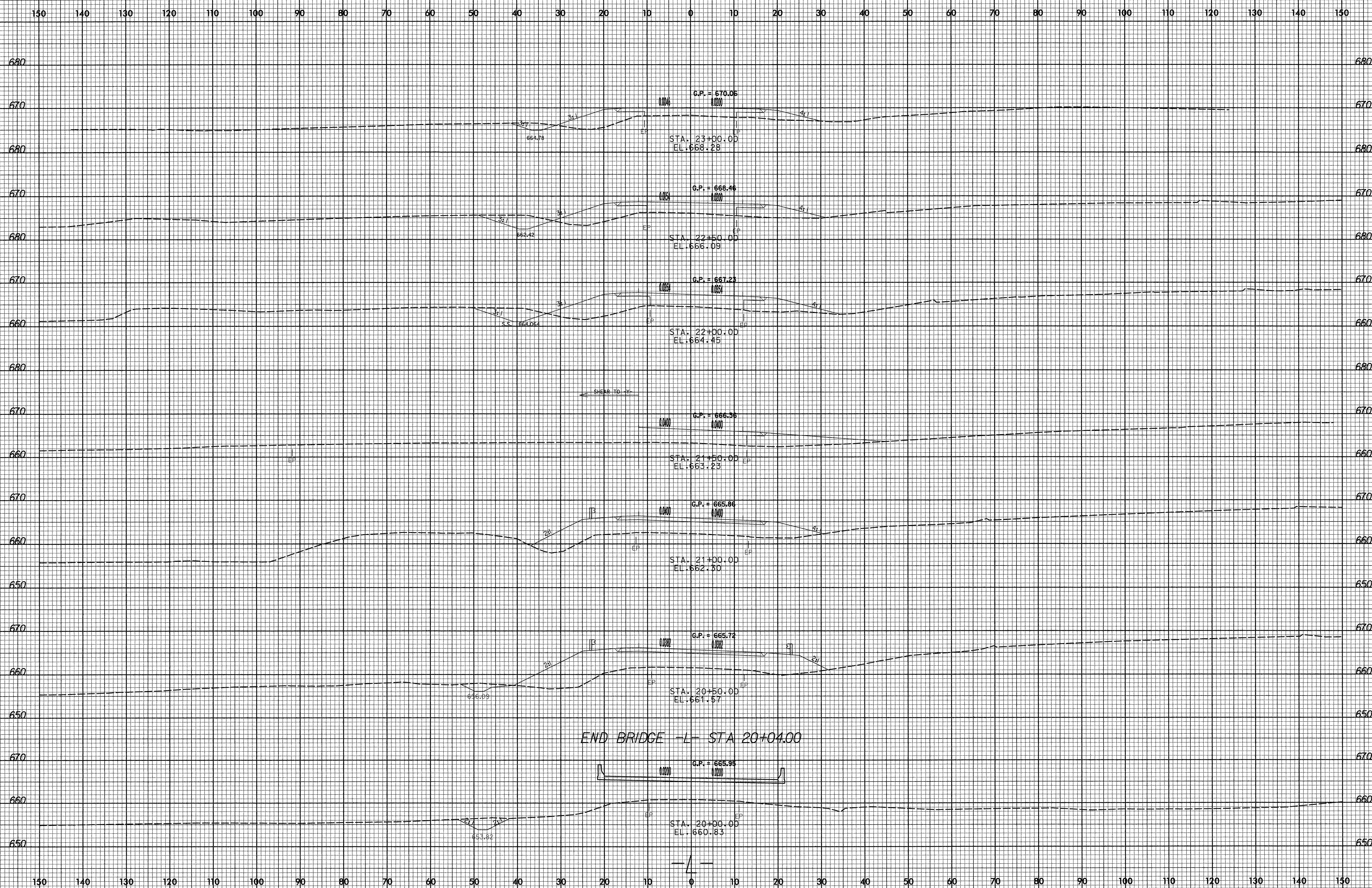

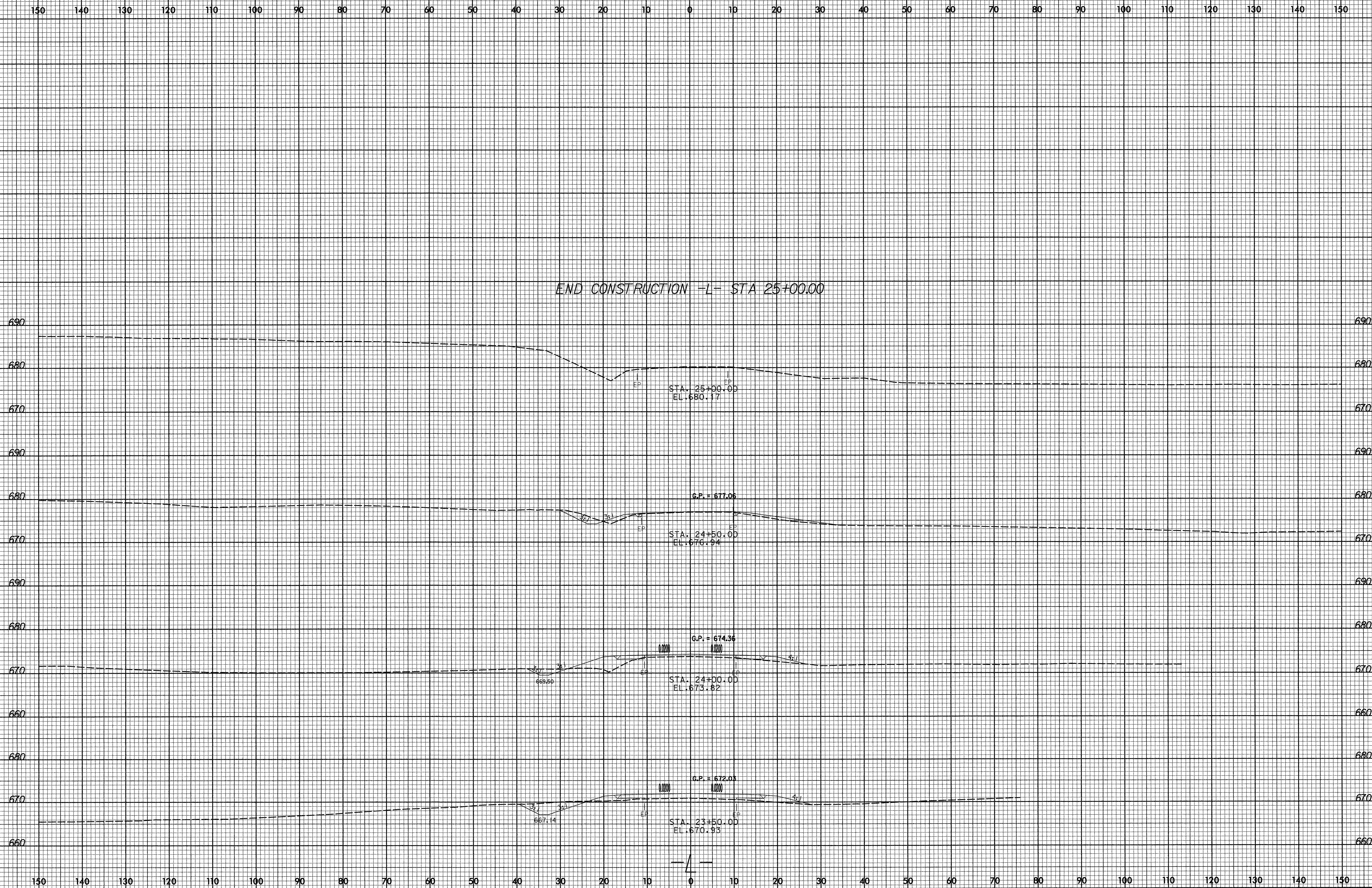

8/23/99

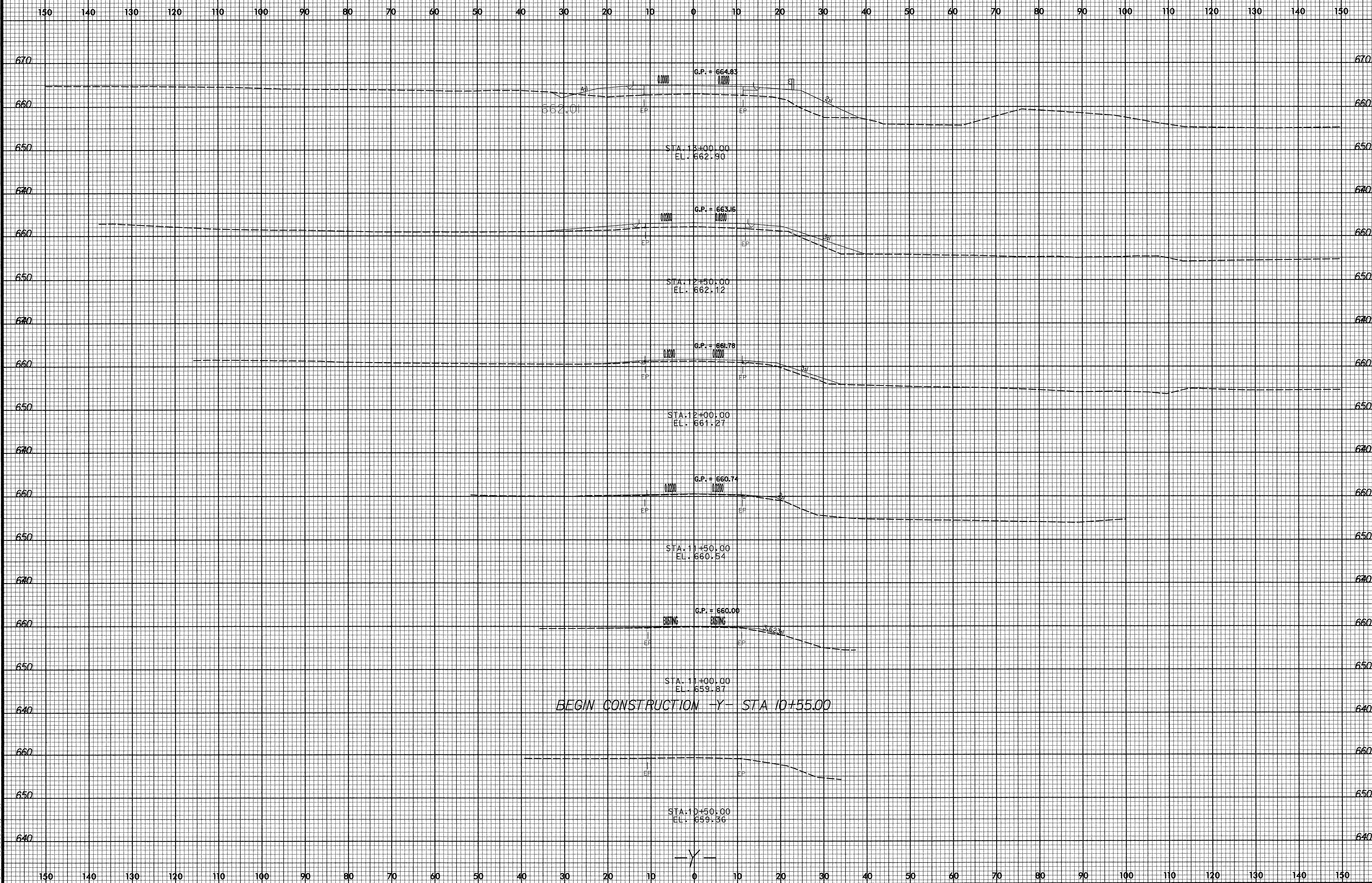

BEGIN CONSTRUCTION -Y- STA 10+55.00

-Y-

5/7/2007
R:\Roadway\Xsc\B4243_Pdu_xpl_1.y.dgn
K & Associates, P.C.

8/23/99



PROJ. REFERENCE NO.
B-4243

SHEET NO.
X-6

150 140 130 120 110 100 90 80 70 60 50 40 30 20 10 0 10 20 30 40 50 60 70 80 90 100 110 120 130 140 150

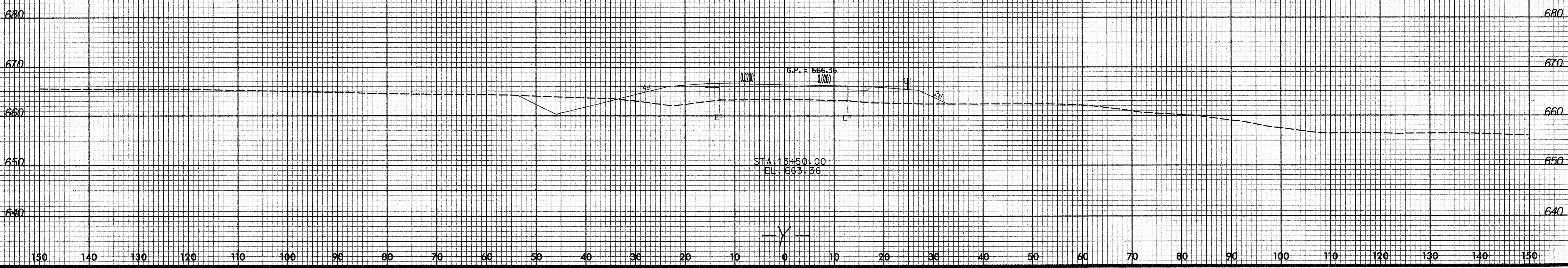

5/7/2007 11:56:43 AM B4243_Rdy_xpl_1.dgn