

8/17/99

T.I.P.: B-4095

TIP NO. B-4095	SHEET NO. SIGN - 1
-------------------	-----------------------

**STATE OF NORTH CAROLINA
DEPARTMENT OF TRANSPORTATION**

**SIGNING PLANS
DAVIDSON COUNTY**

**LOCATION: BRIDGE NO. 129 (NBL) & NO. 130 (SBL) OVER ABBOTTS
CREEK ON US 29/70 AND I-85 BUSINESS LOOP**

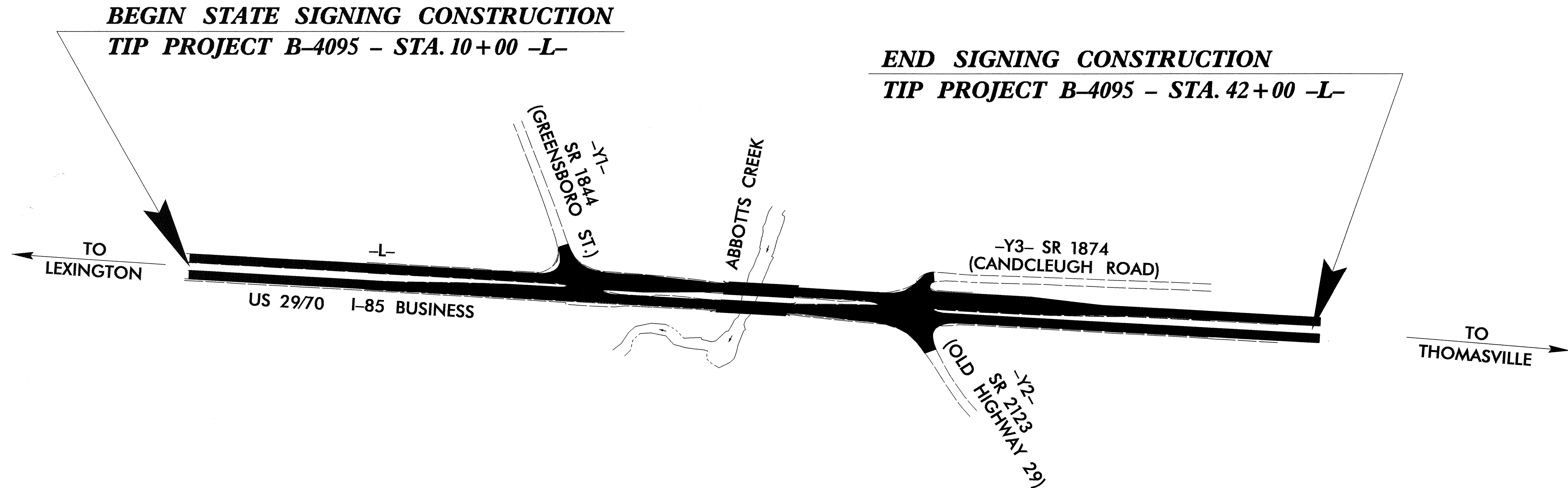
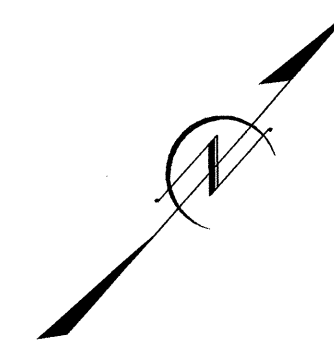

INDEX

SHEET NO.	DESCRIPTION
1	TITLE SHEET
2	SUMMARY OF QUANTITIES and NOTES
3	D, E and F SHEET
4-6	SIGN ROADWAY SHEETS

PLAN PREPARED BY: N.C.D.O.T. SIGNING SECTION	SEAL
RON KING, P.E. SIGNING ENGINEER AYMAN ALQUDWAH, P.E. SIGNING PROJECT ENGINEER KELVIN JORDAN SIGNING PROJECT DESIGN ENGINEER STACEY JOHNS SIGNING DESIGN ENGINEER	

SIGNS

SUMMARY OF QUANTITIES

ITEM NO.		ITEM DESCRIPTION	QUANTITY	UNIT
DESC. NO.	SECT. NO.			
4072000000	903	SUPPORTS, 3 LB STEEL U-CHANNEL	658	L.F.
4096000000	904	SIGN ERECTION, TYPE D	2	EA.
4102000000	904	SIGN ERECTION, TYPE E	28	EA.
4108000000	904	SIGN ERECTION, TYPE F	2	EA.
4155000000	907	DISPOSAL OF SIGN SYSTEM, U-CHANNEL.....	36	EA.
4158000000	907	DISPOSAL OF SIGN SYSTEM, WOOD.....	2	EA.

Project Notes:

1	DISPOSAL OF SIGN SYSTEM, U-CHANNEL
2	DISPOSAL OF SIGN SYSTEM, WOOD

General Notes:

- . SIGNS FURNISHED BY STATE
- . ALL TYPE 'D' SIGNS SHALL BE MOUNTED ON TWO U-CHANNEL POSTS UNLESS OTHERWISE INDICATED ON THE PLANS.
- . IF REMOVAL OR RELOCATION OF SIGNS ON PRIVATE STREET (NON-STATE MAINTAINED) IS REQUIRED DUE TO CONSTRUCTION, THE CONTRACTOR SHALL INFORM THE ENGINEER. THE WORK WILL BE COMPLETED BY OTHERS.
- . SIGNING PLANS DO NOT INCLUDE TEMPORARY CONSTRUCTION SIGNING OR PAVEMENT MARKINGS. SEE TRAFFIC CONTROL PLANS.
- . WHEN NOT STATIONED OR DIMENSIONED ON PLANS, ALL 'E' AND 'F' SIGNS SHALL BE FIELD LOCATED BY THE ENGINEER
- . ALL EXISTING SIGNS ON "U" CHANNEL POST WITHIN THE PROJECT LIMITS SHALL BE REMOVED AND DISPOSED OF UNLESS OTHERWISE NOTED ON PLANS.
- . WHEN EXISTING SIGNS ARE REMOVED AND INSTALLED ON NEW SUPPORTS, THE RE-ERECTION SHALL IMMEDIATELY FOLLOW THE REMOVAL.
- . THE BACKGROUND FOR TYPE E & F SIGNS SHALL BE TYPE III REFLECTIVE SHEETING.

**ROADWAY STANDARD DRAWINGS
APPLICABLE TO THESE SIGNING PLANS**

901.50
904.10
904.50

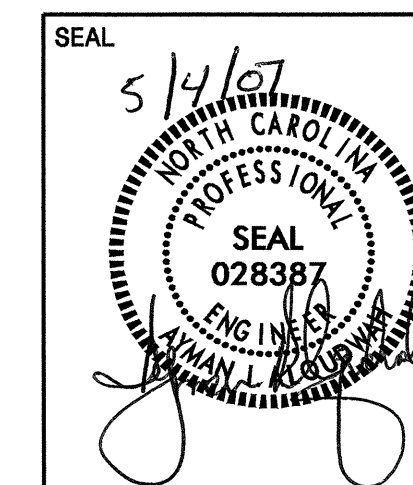

SCALE	NONE	N. C. DEPARTMENT OF TRANSPORTATION DIVISION OF HIGHWAYS TRAFFIC ENGINEERING BRANCH	REVISIONS
DATE	APRIL 2007		
SIGNING DESIGN ENG	S. JOHNS		
SIGNING PROJECT DGN ENG	K. JORDAN		
SIGNING PROJECT ENG	A. ALQUDWAH		

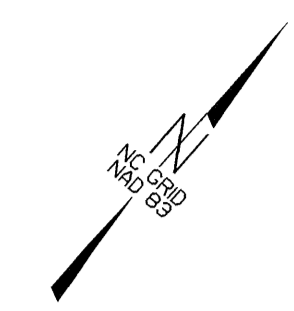
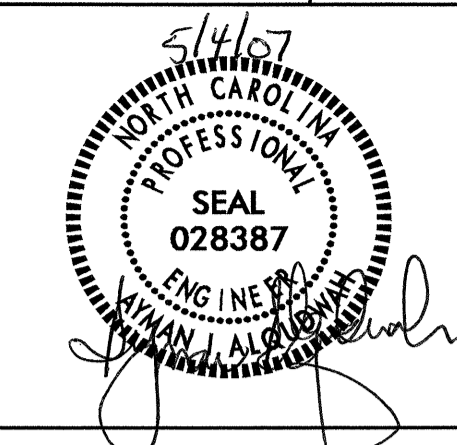

-L- POT STA 10+00.00
BEGIN TIP PROJECT B-4095

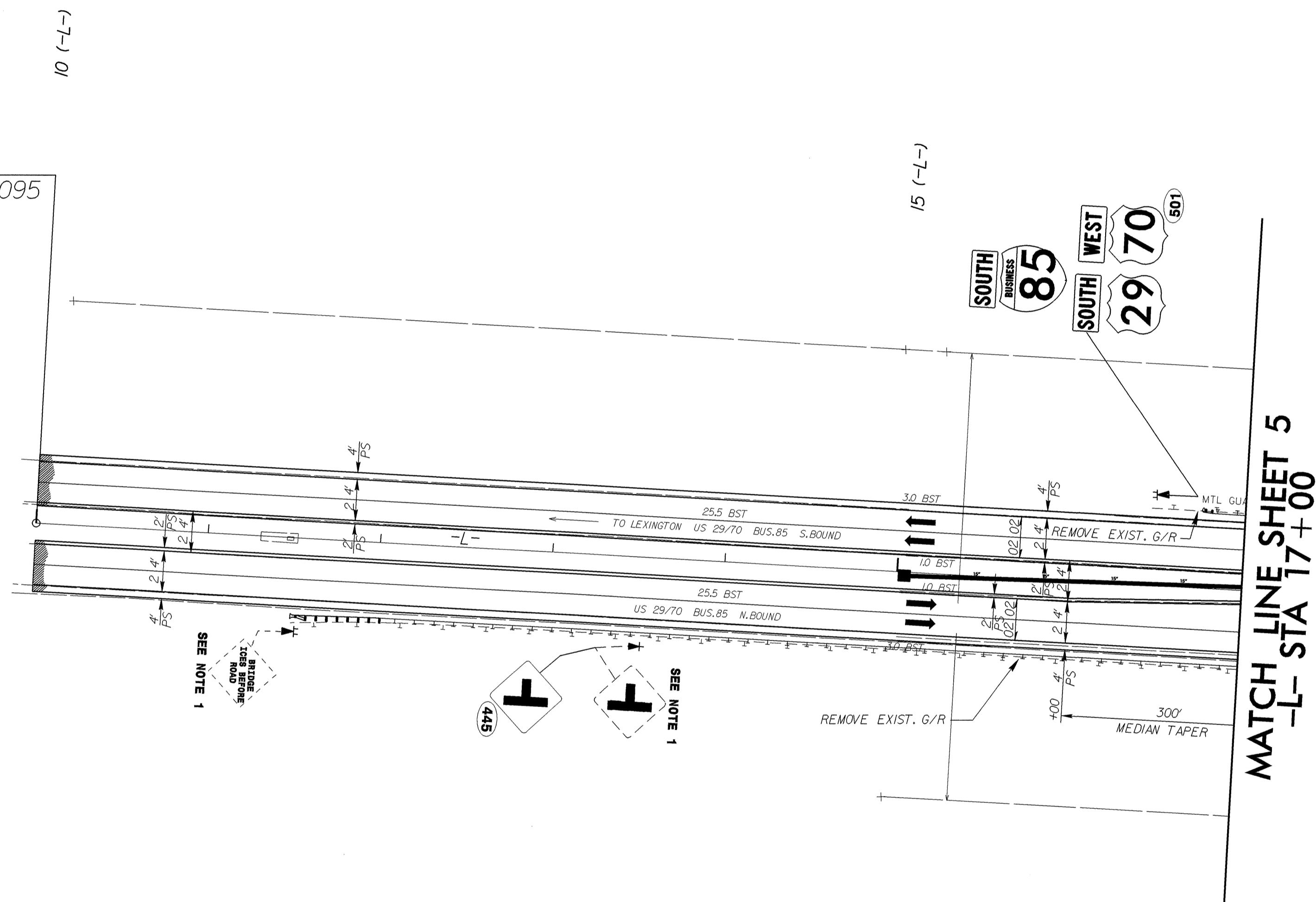

EXISTING & PROPOSED SIGNS
STA. 10+00(-L-) TO STA. 17+00(-L-)
I-85 BUS./US 70/US 29



MATCH LINE SHEET 4
-L- STA 17+00

MATCH LINE SHEET 6
-L- STA 30+00

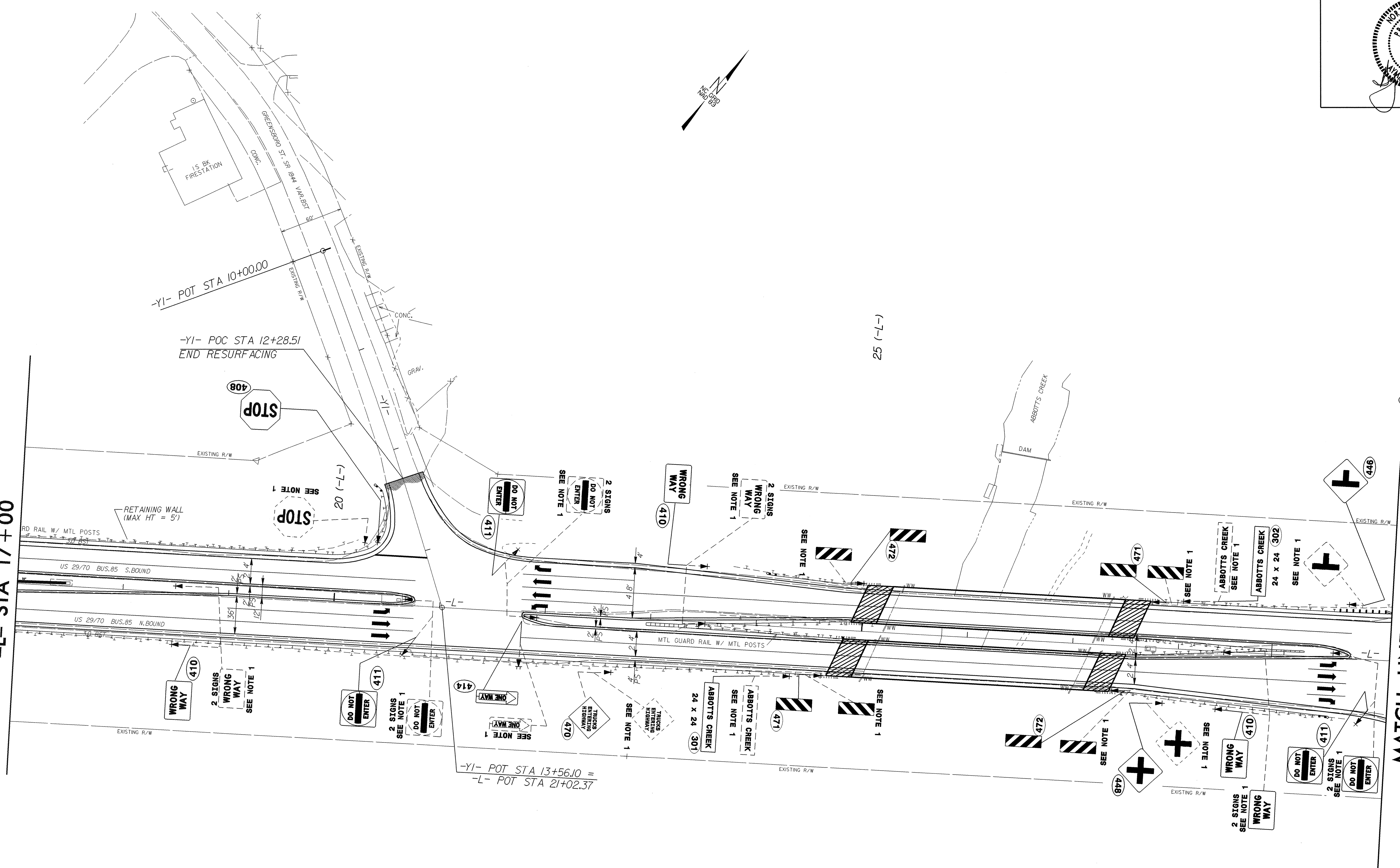

EXISTING & PROPOSED SIGNS
STA. 17+00(-L-) TO STA.30+00(-L-)
I-85 BUS./US 70/ US 29

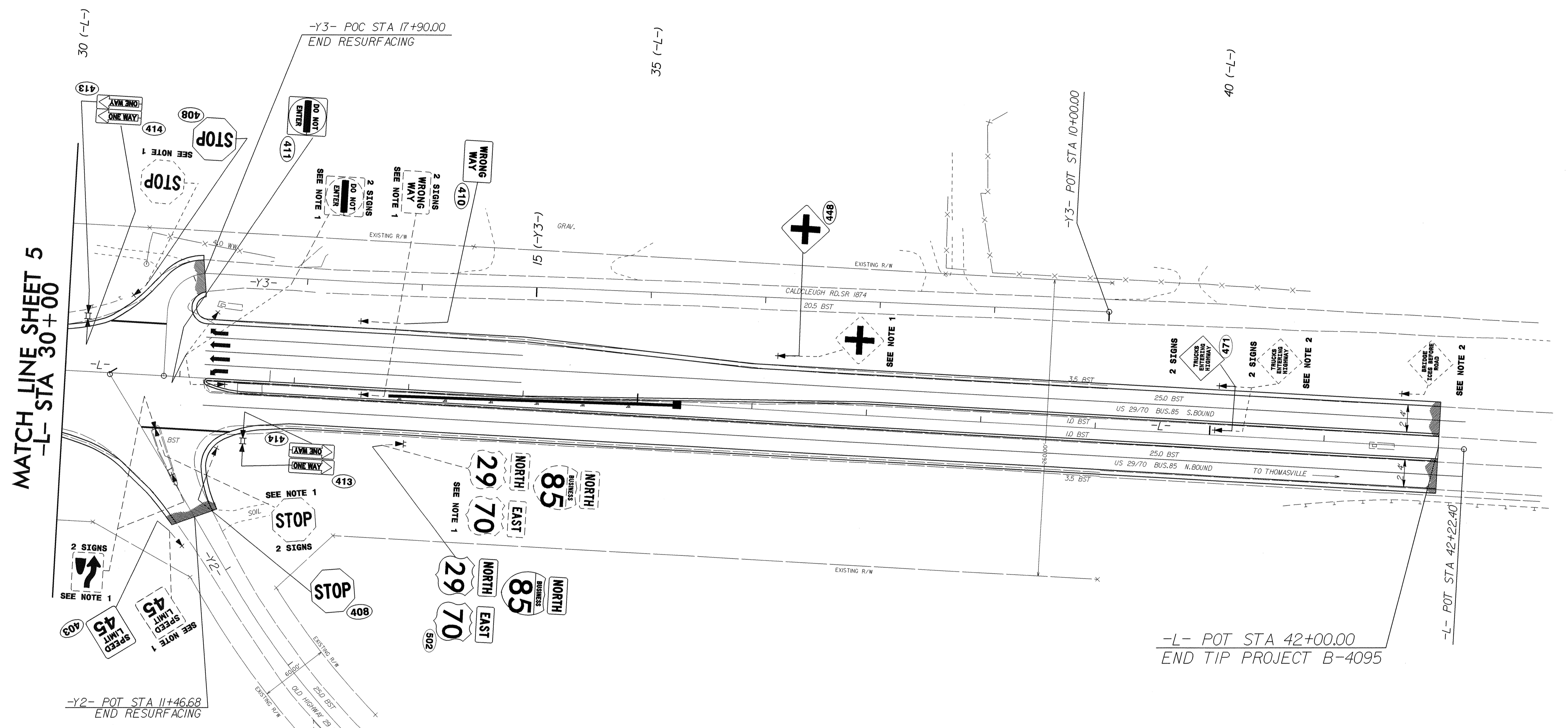
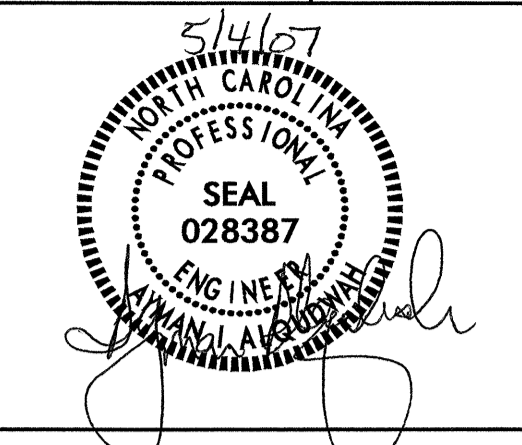

MATCH LINE SHEET 5
-L- STA 30+00

-L- POT STA 42+00.00
END TIP PROJECT B-4095

EXISTING & PROPOSED SIGNS
STA. 30+00(-L-) TO STA. 42+00(-L-)
I-85 BUS. / US 70/ US 29