

STATE OF NORTH CAROLINA
DIVISION OF HIGHWAYS

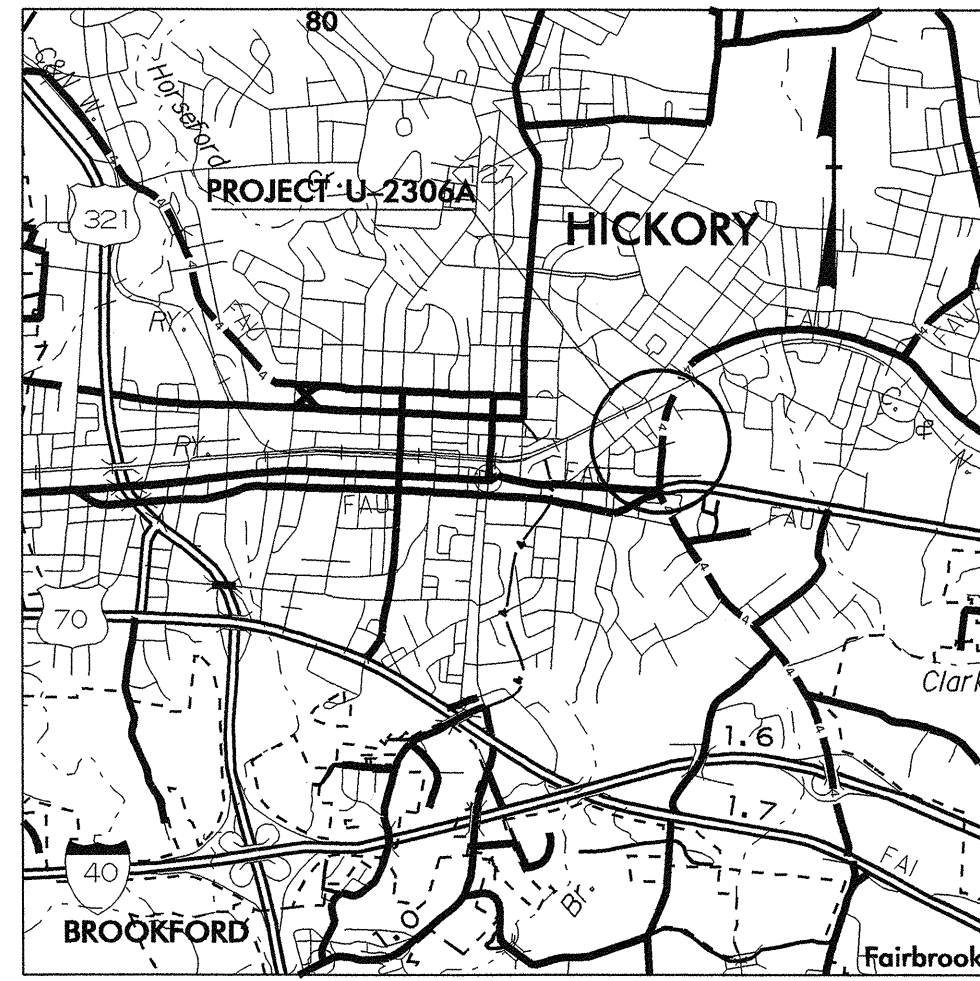

T.I.P. NO.	SHEET NO.
U-2306A	UC-1

See Sheet 1-A For Index of Sheets
See Sheet 1-B For Conventional Symbols



Vicinity of State Project U-2306A

**UTILITY CONSTRUCTION PLANS
CATAWBA COUNTY**

**LOCATION: LENOIR RHYNE BLVD. EXTENSION FROM
TATE BLVD. TO 7TH AVE. NE.**

TYPE OF WORK: WATER AND SEWER LINE RELOCATION



TIP: U-2306A

-L- POT STA. 10+73.873 BEGIN TIP U-2306A

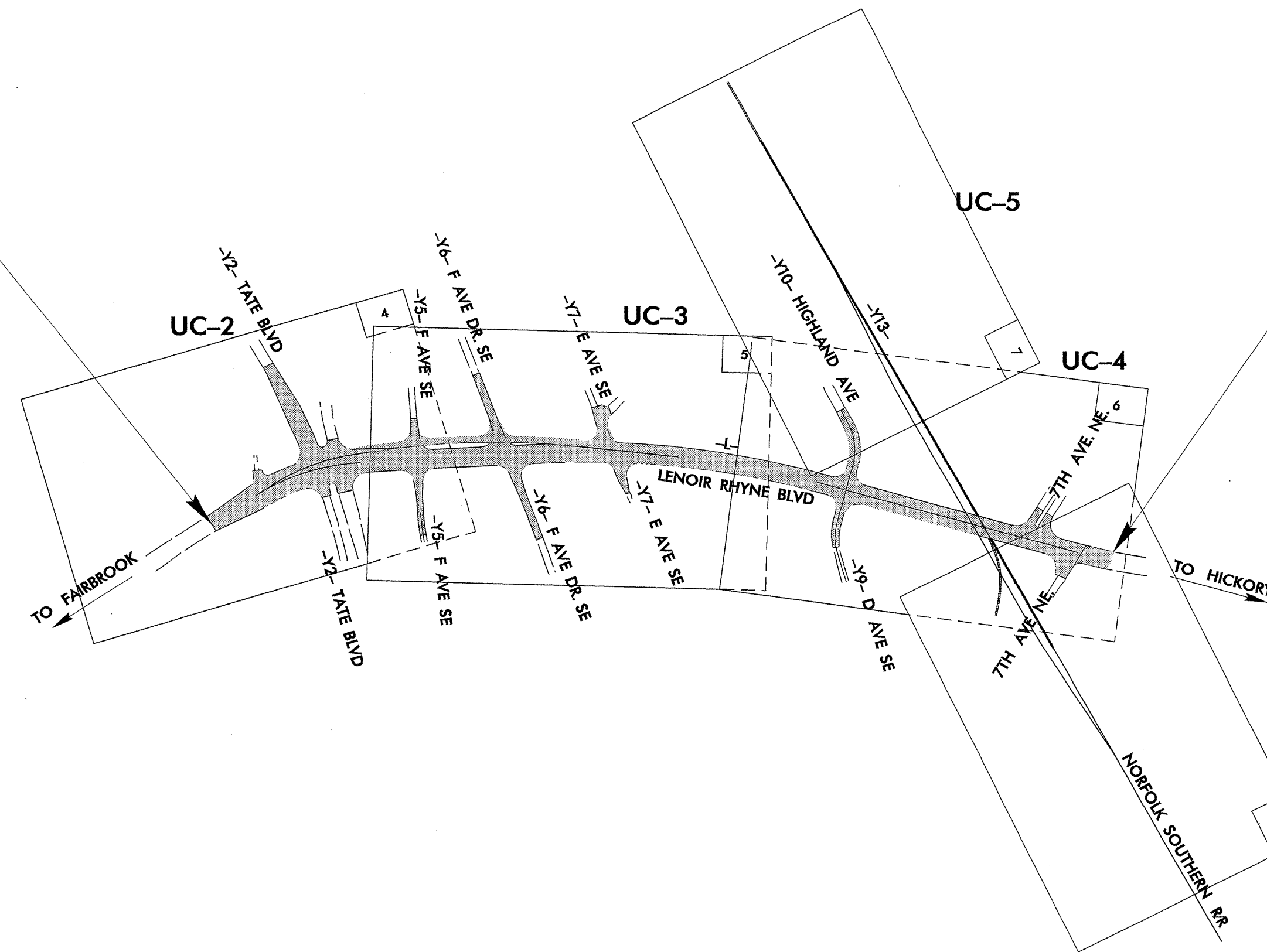

-L- POT STA. 20+20.000 END TIP U-2306A

INDEX OF SHEETS	
SHEET NO.	DESCRIPTION
UC-1	TITLE SHEET
UC-2 THRU UC-5	UTILITY CONSTRUCTION PLAN SHEETS
UC-6 THRU UC-8	PROFILE SHEET(S)
UC-9	DETAILS SHEET(S)

WATER AND SEWER OWNERS ON PROJECT
(1) WATER: CITY OF HICKORY
(2) SANITARY SEWER: CITY OF HICKORY
(3) WATER (PRIVATE LINES): SHERRILL FURNITURE INC.

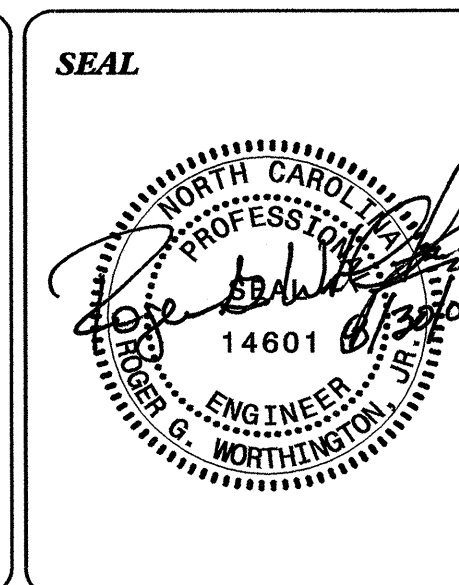

PREPARED IN THE OFFICE OF:
**DIVISION OF HIGHWAYS
DESIGN SERVICES
UTILITY SECTION**

1591 MAIL SERVICES CENTER
RALEIGH NC 27699-1591
PHONE (919) 250-4128
FAX (919) 250-4119

Roger Worthington, P.E. UTILITIES SECTION ENGINEER
Greg Stevens, P.E. UTILITIES SQUAD LEADER PROJECT ENGINEER
Bernie Bumgartner UTILITIES PROJECT DESIGNER

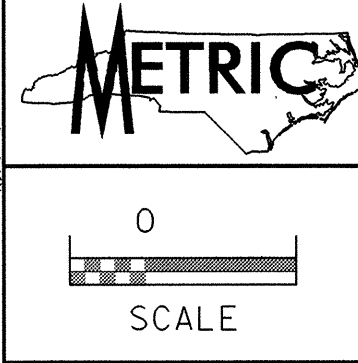

UTILITY CONSTRUCTION

DATUM DESCRIPTION

THE LOCALIZED COORDINATE SYSTEM DEVELOPED FOR THIS PROJECT IS BASED ON THE STATE PLANE COORDINATES ESTABLISHED BY NCDOT FOR MONUMENT "U2306A-3001" WITH NAD 83 STATE PLANE GRID COORDINATES OF NORTHING: 222140.654(m) EASTING: 399187.912(m) THE AVERAGE COMBINED GRID FACTOR USED ON THIS PROJECT (GROUND TO GRID) IS: 0.999856075 THE N.C. LAMBERT GRID BEARING LOCALIZED HORIZONTAL GROUND DISTANCE FROM "U2306A-3001" TO -L- STATION 10+00.000 IS 229.2333m S 36° 18' 29.74" E ALL LINEAR DIMENSIONS ARE LOCALIZED HORIZONTAL DISTANCES VERTICAL DATUM USED IS NGVD 29

- | | |
|--|--|
| ③ PETER ROWE
DB 1677 PG 811-812 | ⑮ GRACE KANIPPE & LENNIE SEVER
DB 2003 PG 1220-1221 |
| ⑤ MURPHY SUDDERTH
DB 1199 PG 404
DB 339 PG 569 | ⑯ EVA JENNINGS
DB 1356 PG 915-916
DB 1331 PG 596 |
| ⑥ ELEANOR DAVIS
DB 1270 PG 992 | ⑰ WILLIAM H. CHAMBLEE
DB 1285 PG 440 |
| ⑨ CITY OF HICKORY
DB 1587 PG 237-238 | ⑱ DORIS BOST
DB 479 PG 350 |
| ⑩ BURRELL & MARCENIA BROWN
DB 756 PG 467 | |
| ⑫ NC STATE HIGHWAY COMMISSION
DB 908 PG 648 | |
| ⑬ MICHELLE L. DULA
DB 1651 PG 911 | |
| ⑭ AUDREY JOHNSTON
DB 1374 PG 938 | |
- CONNECT USING NECESSARY FITTINGS**

BEG. CONSTRUCTION
-Y2- POS Sta. 11+21.082

PROP. .46M - 300MM DI WATER PIPE, PC 2.41MPA
(1) - 300MM X 300MM DI TEE
(2) - 300MM GATE VALVE & VALVE BOX, 1.38MPA WP
(1) 300MM DI 45° BEND
(1) - 300MM X 150MM DI REDUCER
(1) - 150MM DI WATER PIPE, 2.41MPA
(1) - 150MM DI 45° BEND

PROP. 10M - FILL OR REMOVE ABANDONED 150MM PIPE, CI WATER

PROP. 11M - 300MM DI WATER PIPE, PC 2.41MPA
(1) - 300MM GATE VALVE & VALVE BOX, 1.38MPA WP
(1) - 300MM DI 45° BEND
(1) - 300MM X 300MM DI TEE

PROFILE DRAWINGS FOR WATER LINES NO. 1 & 2 ARE SHOWN ON UTILITY CONSTRUCTION SHEET UC-6

PROP. (1) - RELOCATE EXISTING WATER METER
2.8M - 20MM COPPER WATER PIPE, TYPE K
(1) - 300MM X 20MM TAPPING SADDLE
(1) - 20MM CORPORATION STOP

PROP. 230M - FILL OR REMOVE ABANDONED 300MM PIPE, CI WATER

PROP. (1) - RELOCATE EXISTING WATER METER
5M - 20MM COPPER WATER PIPE, TYPE K
(1) - 300MM X 20MM TAPPING SADDLE
(1) - 20MM CORPORATION STOP

PROP. 32M - FILL OR REMOVE ABANDONED 150MM PIPE, CI WATER

PROP. 45M - FILL OR REMOVE ABANDONED 300MM, CI WATER

PROP. 16.9M - 150MM DI WATER PIPE, PC 2.41MPA
(1) - 300MM X 150MM DI TEE
(1) - 150MM DI 11 1/4° BEND
(1) - 150MM GATE VALVE & VALVE BOX, 1.38MPA WP

PROP. 192M - 300MM WATER PIPE, PC 2.41MPA
(4) - 300MM DI 45° BENDS
(2) - 300MM GATE VALVE & VALVE BOX, 1.38MPA WP

PROP. 46M - 600MM STEEL ENCASEMENT PIPE, 9.53MM THK., BY TRENCHLESS INSTALLATION

PROP. (1) - RELOCATE EXIST. FIRE HYDRANT
3M - 150MM DI WATER PIPE, PC 2.41MPA
(1) - 300MM X 150MM DI TEE
(1) - 150MM GATE VALVE & VALVE BOX, 1.38MPA WP

NOTE: SEE SHEET 2-B FOR CURVE DATA

NOTE: SEE SHEET 2-C AND 2-D FOR CONSTRUCTION OF DETOUR

MATCHLINE SEE SHEET UC-3

BEG. PROJECT U-2306A
-L- POT Sta. 10+73.873

-L- POT Sta. 10+00.000

NOTE: AT TIME OF FIELD INVESTIGATION NO GABLE DOES NOT CONTINUE THIS (TSHH)

PROJECT REFERENCE NO. **U-2306A** SHEET NO. **UC-3**

DESIGNED BY: **BCB**

DRAWN BY: **BCB**

CHECKED BY: **RGW**

APPROVED BY: **RGW**

REVISED:

NORTH CAROLINA DEPARTMENT OF TRANSPORTATION

DESIGN SERVICES UNIT
PHONE: (919) 250-4128
FAX: (919) 250-4119

UTILITY CONSTRUCTION PLANS ONLY

SCALE: 0

METRIC

14601

ENGINEER

SEAL

PROF. S. WORTHINGTON

UTILITY CONSTRUCTION

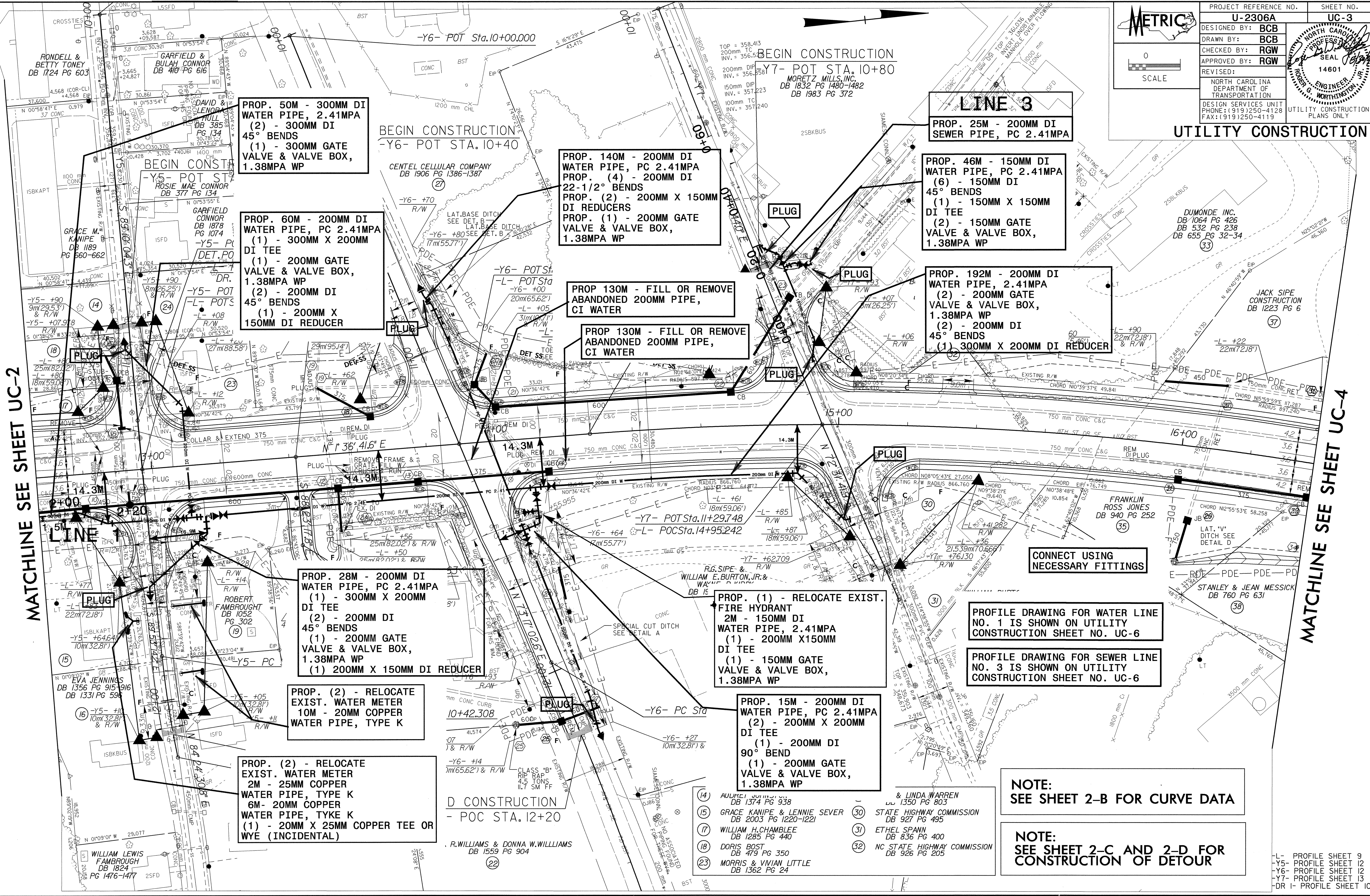

PROP. 50M - 300MM DI WATER PIPE, 2.41MPA
(2) - 300MM DI 45° BENDS
(1) - 300MM GATE VALVE & VALVE BOX, 1.38MPA WP

PROP. 60M - 200MM DI WATER PIPE, PC 2.41MPA
(1) - 300MM X 200MM DI TEE
(1) - 200MM GATE VALVE & VALVE BOX, 1.38MPA WP
(2) - 200MM DI 45° BENDS
(1) - 200MM X 150MM DI REDUCER

PROP. 140M - 200MM DI WATER PIPE, PC 2.41MPA
PROP. (4) - 200MM DI 22-1/2° BENDS
PROP. (2) - 200MM X 150MM DI REDUCERS
PROP. (1) - 200MM GATE VALVE & VALVE BOX, 1.38MPA WP

PROP 130M - FILL OR REMOVE ABANDONED 200MM PIPE, CI WATER

PROP 130M - FILL OR REMOVE ABANDONED 200MM PIPE, CI WATER

PROP. 25M - 200MM DI SEWER PIPE, PC 2.41MPA

PROP. 46M - 150MM DI WATER PIPE, PC 2.41MPA
(6) - 150MM DI 45° BENDS
(1) - 150MM X 150MM DI TEE
(2) - 150MM GATE VALVE & VALVE BOX, 1.38MPA WP

PROP. 192M - 200MM DI WATER PIPE, 2.41MPA
(2) - 200MM GATE VALVE & VALVE BOX, 1.38MPA WP
(2) - 200MM DI 45° BENDS
(1) - 300MM X 200MM DI REDUCER

PROP. 28M - 200MM DI WATER PIPE, PC 2.41MPA
(1) - 300MM X 200MM DI TEE
(2) - 200MM DI 45° BENDS
(1) - 200MM GATE VALVE & VALVE BOX, 1.38MPA WP
(1) 200MM X 150MM DI REDUCER

PROP. (2) - RELOCATE EXIST. WATER METER
10M - 20MM COPPER WATER PIPE, TYPE K

PROP. (2) - RELOCATE EXIST. WATER METER
2M - 25MM COPPER WATER PIPE, TYPE K
6M - 20MM COPPER WATER PIPE, TYKE K
(1) - 20MM X 25MM COPPER TEE OR WYE (INCIDENTAL)

PROP. (1) - RELOCATE EXIST. FIRE HYDRANT
2M - 150MM DI WATER PIPE, 2.41MPA
(1) - 200MM X 150MM DI TEE
(1) - 150MM GATE VALVE & VALVE BOX, 1.38MPA WP

PROP. 15M - 200MM DI WATER PIPE, PC 2.41MPA
(2) - 200MM X 200MM DI TEE
(1) - 200MM DI 90° BEND
(1) - 200MM GATE VALVE & VALVE BOX, 1.38MPA WP

CONNECT USING NECESSARY FITTINGS

PROFILE DRAWING FOR WATER LINE NO. 1 IS SHOWN ON UTILITY CONSTRUCTION SHEET NO. UC-6

PROFILE DRAWING FOR SEWER LINE NO. 3 IS SHOWN ON UTILITY CONSTRUCTION SHEET NO. UC-6

NOTE:
SEE SHEET 2-B FOR CURVE DATA

NOTE:
SEE SHEET 2-C AND 2-D FOR CONSTRUCTION OF DETOUR

- (14) AURELI J. JONES DB 1374 PG 938
- (15) GRACE KANIPE & LENNIE SEVER DB 2003 PG 1220-1221
- (17) WILLIAM H. CHAMBLEE DB 1285 PG 440
- (18) DORIS BOST DB 479 PG 350
- (23) MORRIS & VIVIAN LITTLE DB 1362 PG 24
- (30) STATE HIGHWAY COMMISSION DB 927 PG 495
- (31) ETHEL SPANN DB 836 PG 400
- (32) NC STATE HIGHWAY COMMISSION DB 926 PG 205

D CONSTRUCTION
- POC STA. 12+20

R. WILLIAMS & DONNA W. WILLIAMS
DB 1559 PG 904

MATCHLINE SEE SHEET UC-2

MATCHLINE SEE SHEET UC-4

24-AUG-2004 15:17
P:\Utilities\Projects\U-2306A\UT_55\UC2.dwg
R:\Utilities\Projects\U-2306A\UT_55\UC2.dwg

07 036467 042557
RW REVISION - 10/12/01 - ADDED TEMPORARY CONSTRUCTION EASEMENT TO AREAS AFFECTED BY RAILROAD DESIGN.

NOTE:
CONTRACTOR SHALL FOLLOW ALL REQUIREMENTS
OF NORFOLK SOUTHERN'S NSCE-8 SPECIFICATIONS
PIPE LINE AND CROSSING TO BE INSTALLED
AND MAINTAINED IN ACCORDANCE WITH LAST
APPROVED AMERICAN RAILWAY ENGINEERING
AND MAINTENANCE OF WAY ASSOCIATION
SPECIFICATIONS FOR PIPELINES CONVEYING
FLAMMABLE AND NON-FLAMMABLE SUBSTANCES.
BLASTING NOT PERMITTED

	PROJECT REFERENCE NO.	SHEET NO.
	U-2306A	UC-4
	DESIGNED BY:	BCB
	DRAWN BY:	BCB
	CHECKED BY:	RGW
	APPROVED BY:	RGW
REVISOR:		
NORTH CAROLINA DEPARTMENT OF TRANSPORTATION		
DESIGN SERVICES UNIT PHONE: (919)250-4128 FAX: (919)250-4119		
UTILITY CONSTRUCTION PLANS ONLY		

MATCHLINE SEE SHEET UC-5

UTILITY CONSTRUCTION

MATCHLINE SEE SHEET UC-3

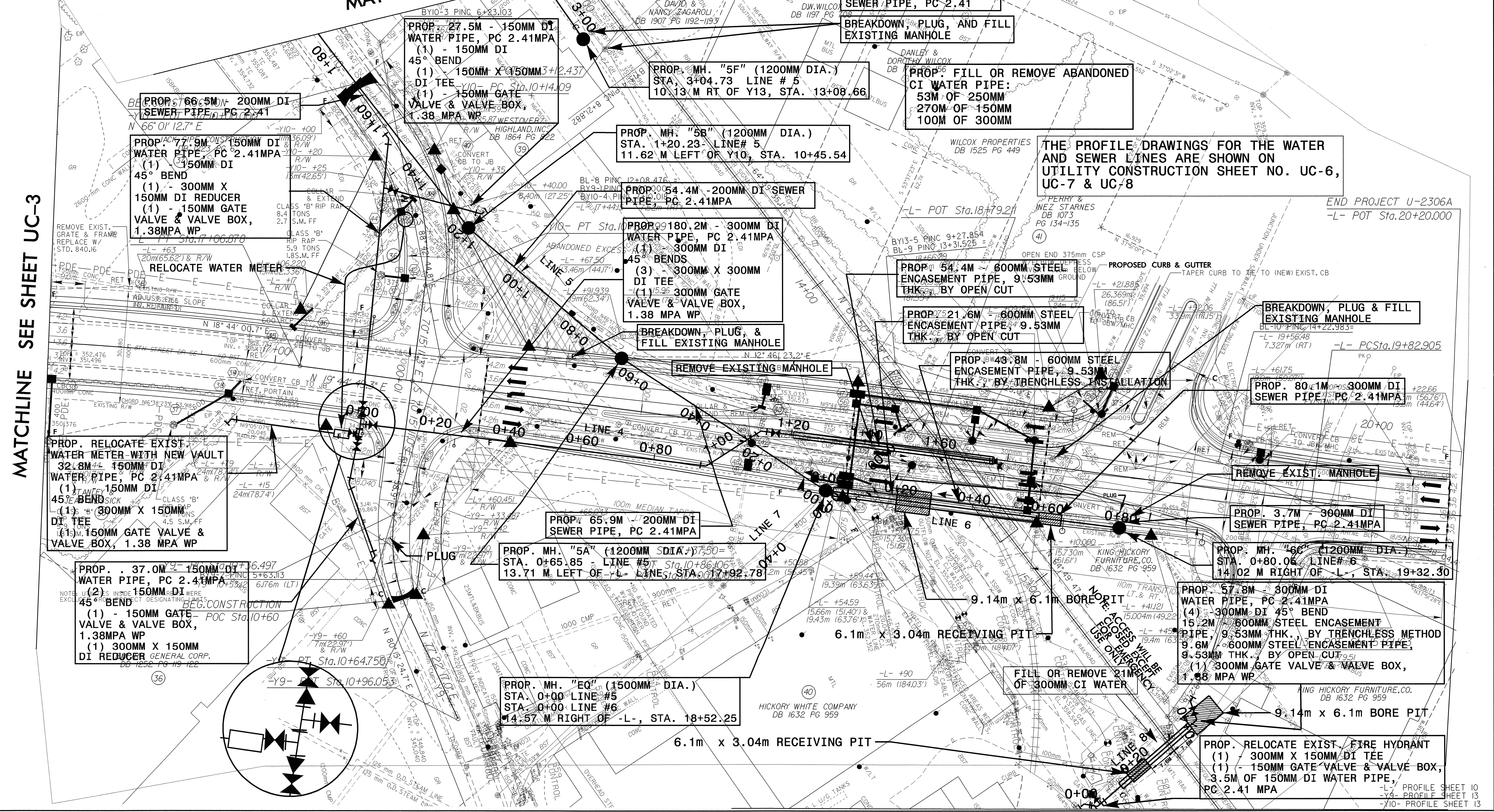

END PROJECT U-2306A
-L- POT Sta. 20+20.000

-L- PROFILE SHEET 10
-Y9- PROFILE SHEET 13
-Y10- PROFILE SHEET 13

07 133457

	PROJECT REFERENCE NO.	SHEET NO.
	U-2306A	UC-5
DESIGNED BY: BCB		
DRAWN BY: BCB		
CHECKED BY: RGW		
APPROVED BY: RGW		
REVISED:		
NORTH CAROLINA DEPARTMENT OF TRANSPORTATION		UTILITY CONSTRUCTION PLANS ONLY
DESIGN SERVICES UNIT PHONE: (919) 250-4128 FAX: (919) 250-4119		

**NOTE:
SEE SHEET 2-B FOR CURVE DATA**

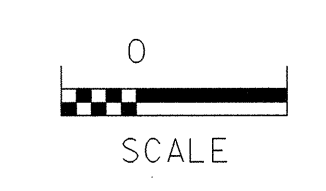

THE PROFILE DRAWING FOR THE 200MM SEWER LINE NO. 5 IS SHOWN ON UTILITY CONSTRUCTION SHEET NO. UC-7

**BEGIN CONSTRUCTION
-Y13- POT Sta. 11+50.00**

UTILITY CONSTRUCTION

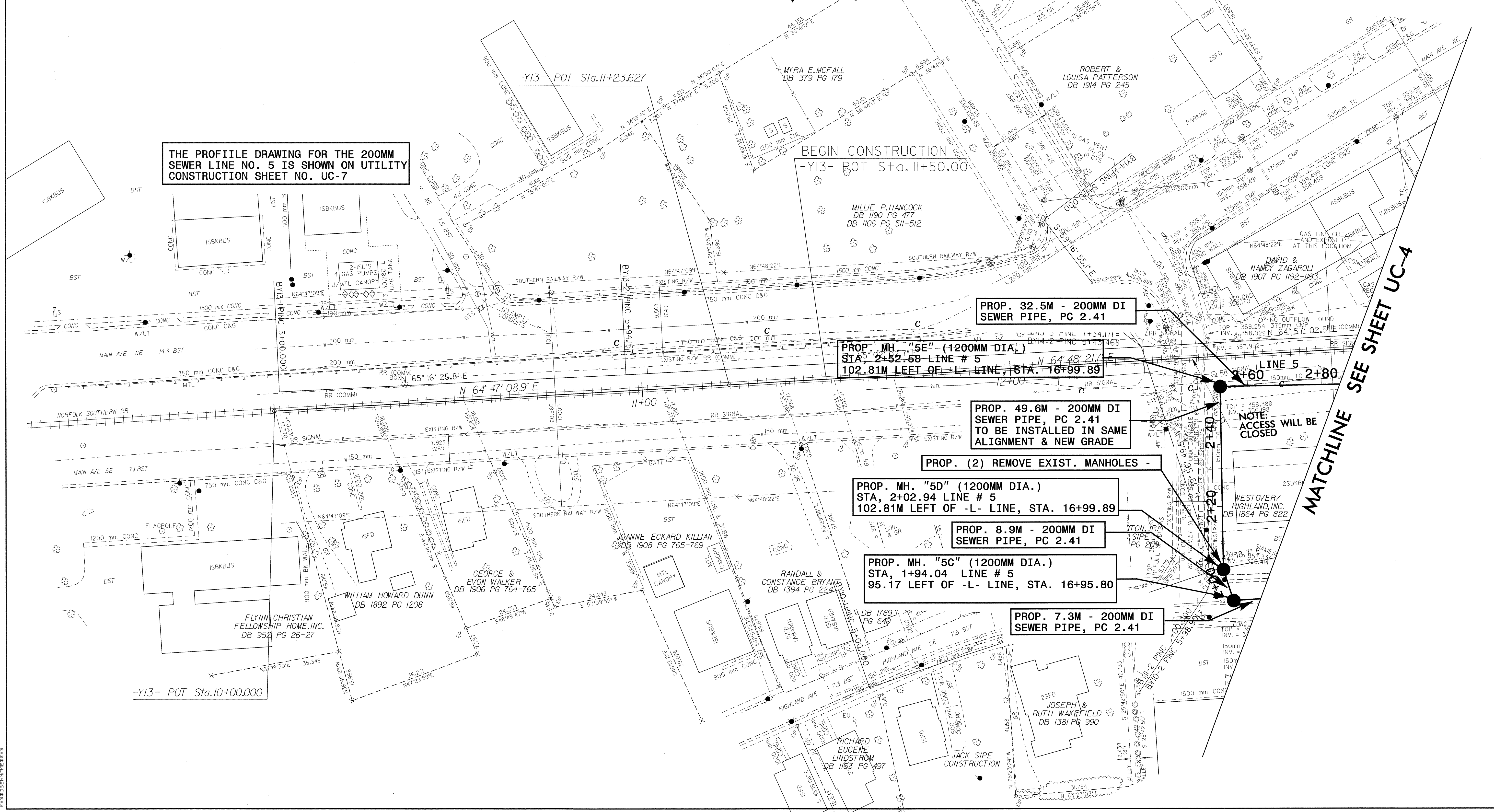

PROP. 32.5M - 200MM DI SEWER PIPE, PC 2.41

**PROP. MH. "5E" (1200MM DIA.)
STA. 2+52.58 LINE # 5
102.81M LEFT OF -L- LINE, STA. 16+99.89**

**PROP. 49.6M - 200MM DI SEWER PIPE, PC 2.41
TO BE INSTALLED IN SAME ALIGNMENT & NEW GRADE**

PROP. (2) REMOVE EXIST. MANHOLES -

**PROP. MH. "5D" (1200MM DIA.)
STA. 2+02.94 LINE # 5
102.81M LEFT OF -L- LINE, STA. 16+99.89**

PROP. 8.9M - 200MM DI SEWER PIPE, PC 2.41

**PROP. MH. "5C" (1200MM DIA.)
STA. 1+94.04 LINE # 5
95.17 LEFT OF -L- LINE, STA. 16+95.80**

PROP. 7.3M - 200MM DI SEWER PIPE, PC 2.41

**NOTE:
ACCESS WILL BE CLOSED**

MATCHLINE SEE SHEET UC-4

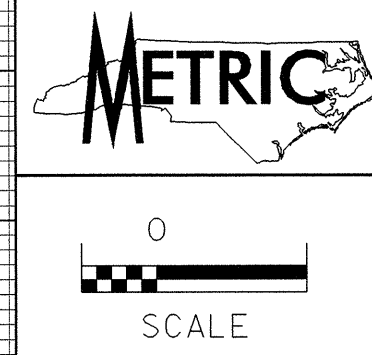

PROJECT REFERENCE NO.	U-2306A	SHEET NO.	UC-6
DESIGNED BY:	BCB		
DRAWN BY:	BCB		
CHECKED BY:	RGW		
APPROVED BY:	RGW		
REVISED:			
NORTH CAROLINA DEPARTMENT OF TRANSPORTATION		UTILITY CONSTRUCTION PLANS ONLY	
DESIGN SERVICES UNIT PHONE: (919)250-4128 FAX: (919)250-4119			

UTILITY CONSTRUCTION

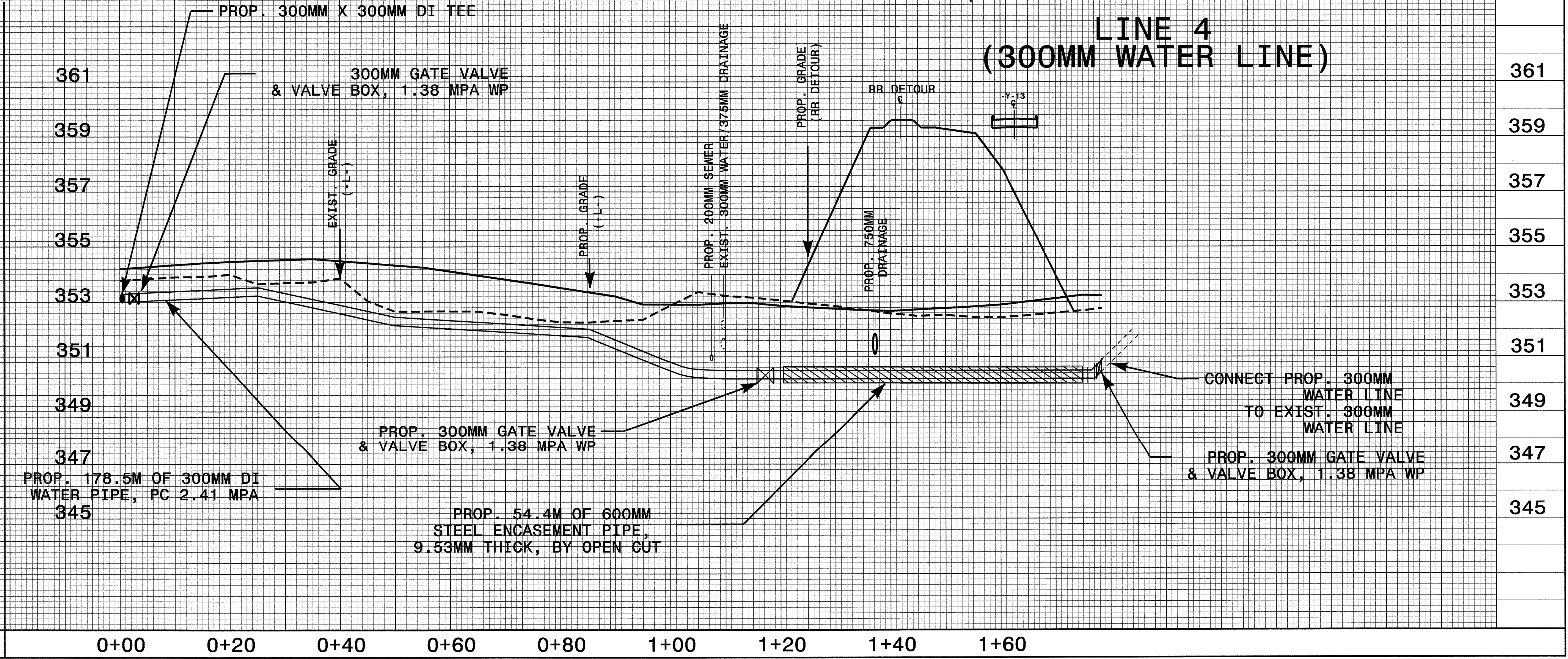
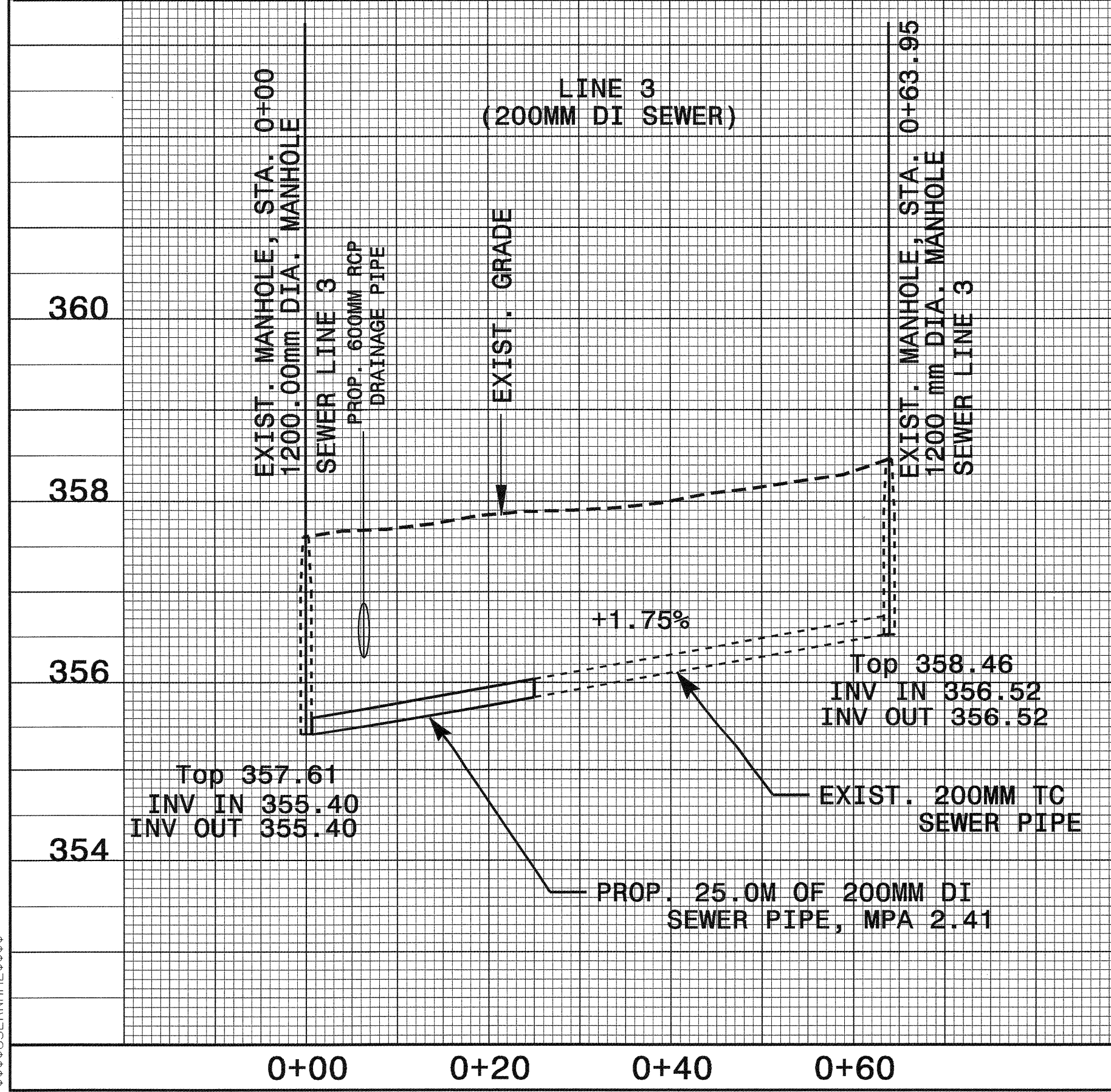
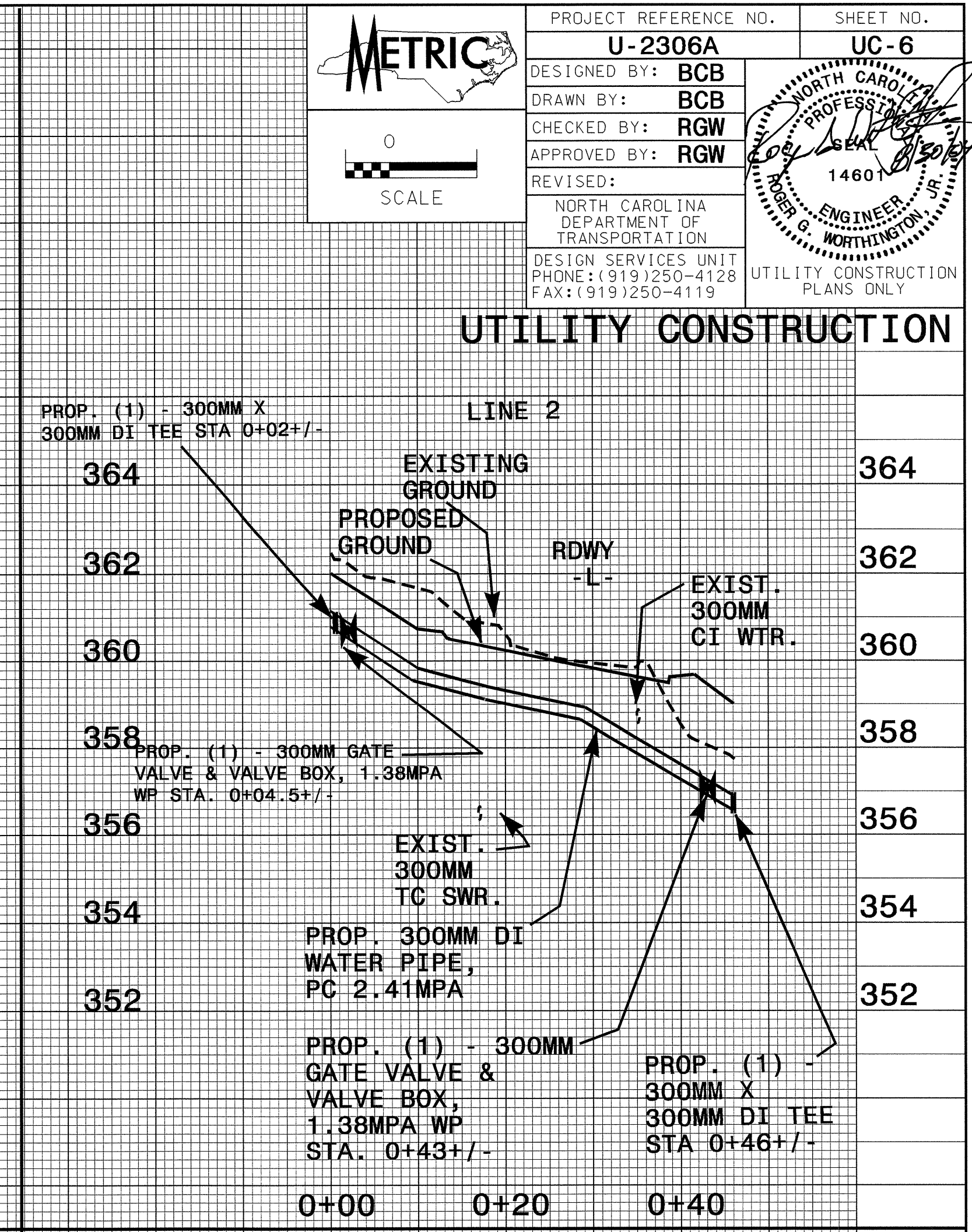
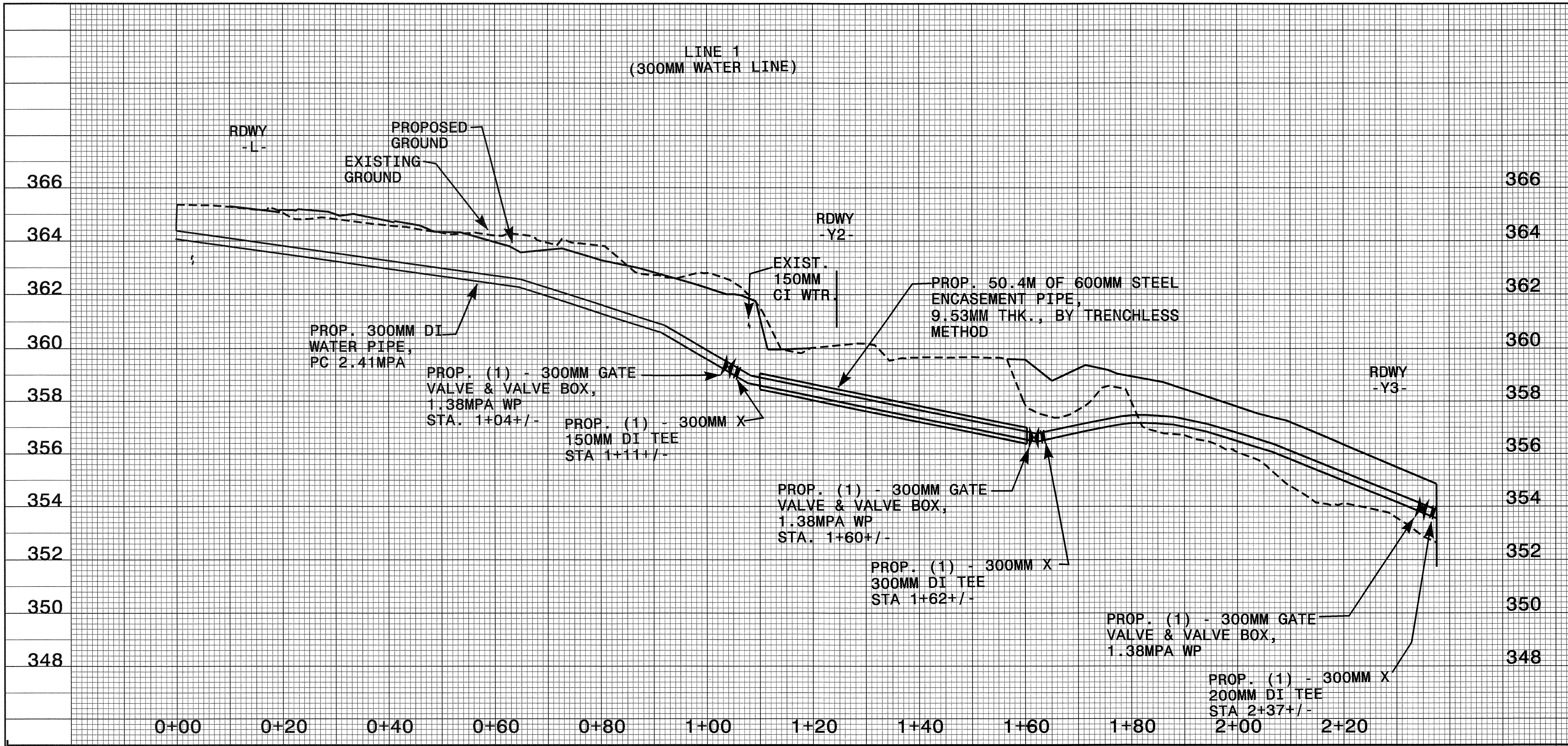

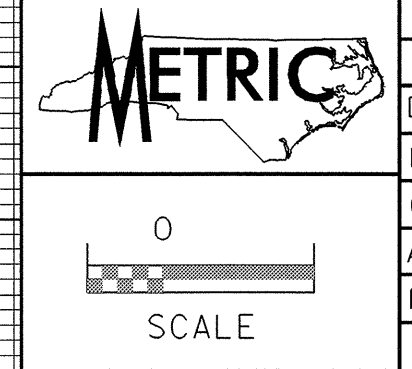

PROJECT REFERENCE NO.	SHEET NO.
U-2306A	UC-7
DESIGNED BY: BCB	
DRAWN BY: BCB	
CHECKED BY: RGW	
APPROVED BY: RGW	
REVISID:	
NORTH CAROLINA DEPARTMENT OF TRANSPORTATION	
DESIGN SERVICES UNIT PHONE: (919)250-4128 FAX: (919)250-4119	
UTILITY CONSTRUCTION PLANS ONLY	

UTILITY CONSTRUCTION

LINE 5 (200MM SEWER LINE)

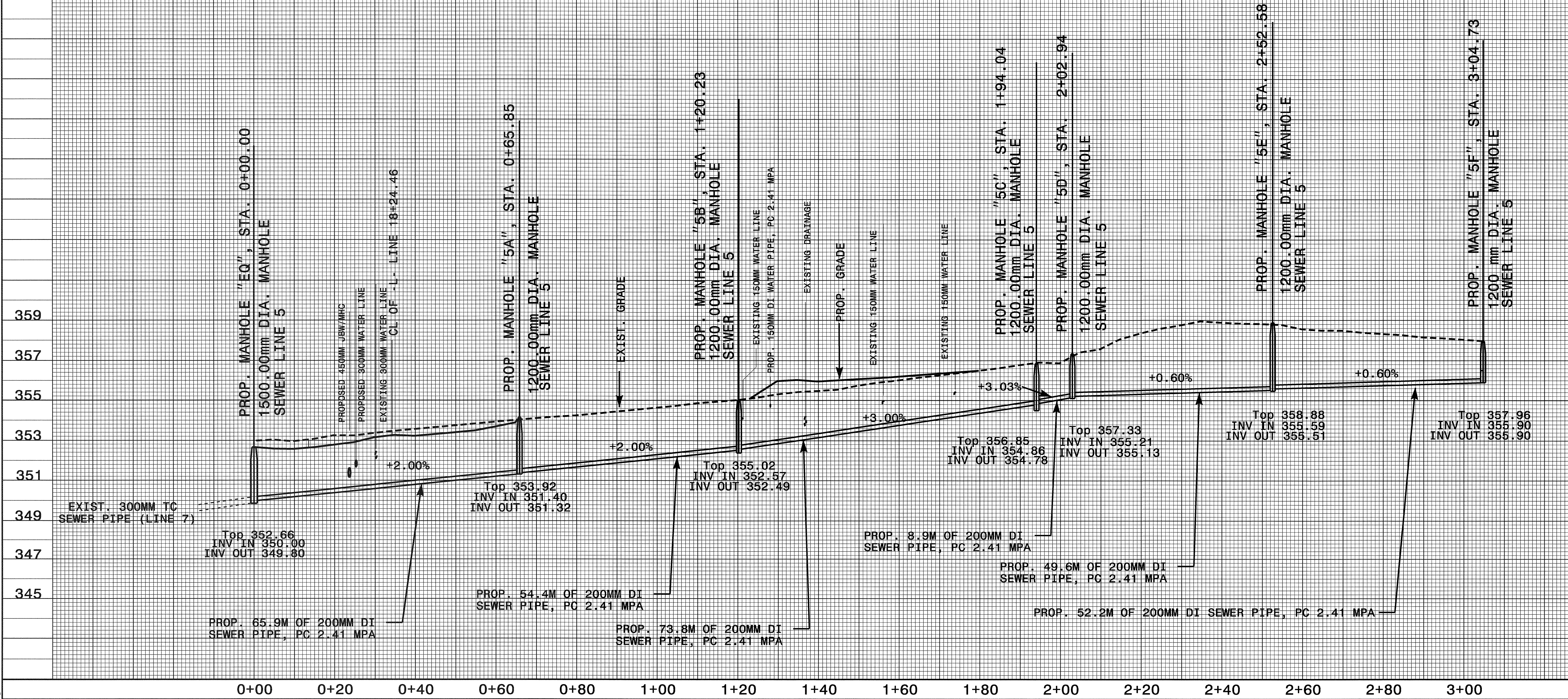

R:\U5\AUG 2004\035\U2306A.ut-upr\TY.dgn
 08/23/04 10:52:28
 bhangar

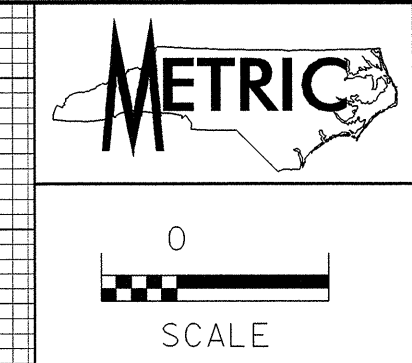

PROJECT REFERENCE NO.	U-2306A	SHEET NO.	UC-8
DESIGNED BY:	BCB		
DRAWN BY:	BCB		
CHECKED BY:	RGW		
APPROVED BY:	RGW		
REVISED:			
NORTH CAROLINA DEPARTMENT OF TRANSPORTATION			
DESIGN SERVICES UNIT PHONE: (919) 250-4128 FAX: (919) 250-4119			
UTILITY CONSTRUCTION PLANS ONLY			

UTILITY CONSTRUCTION

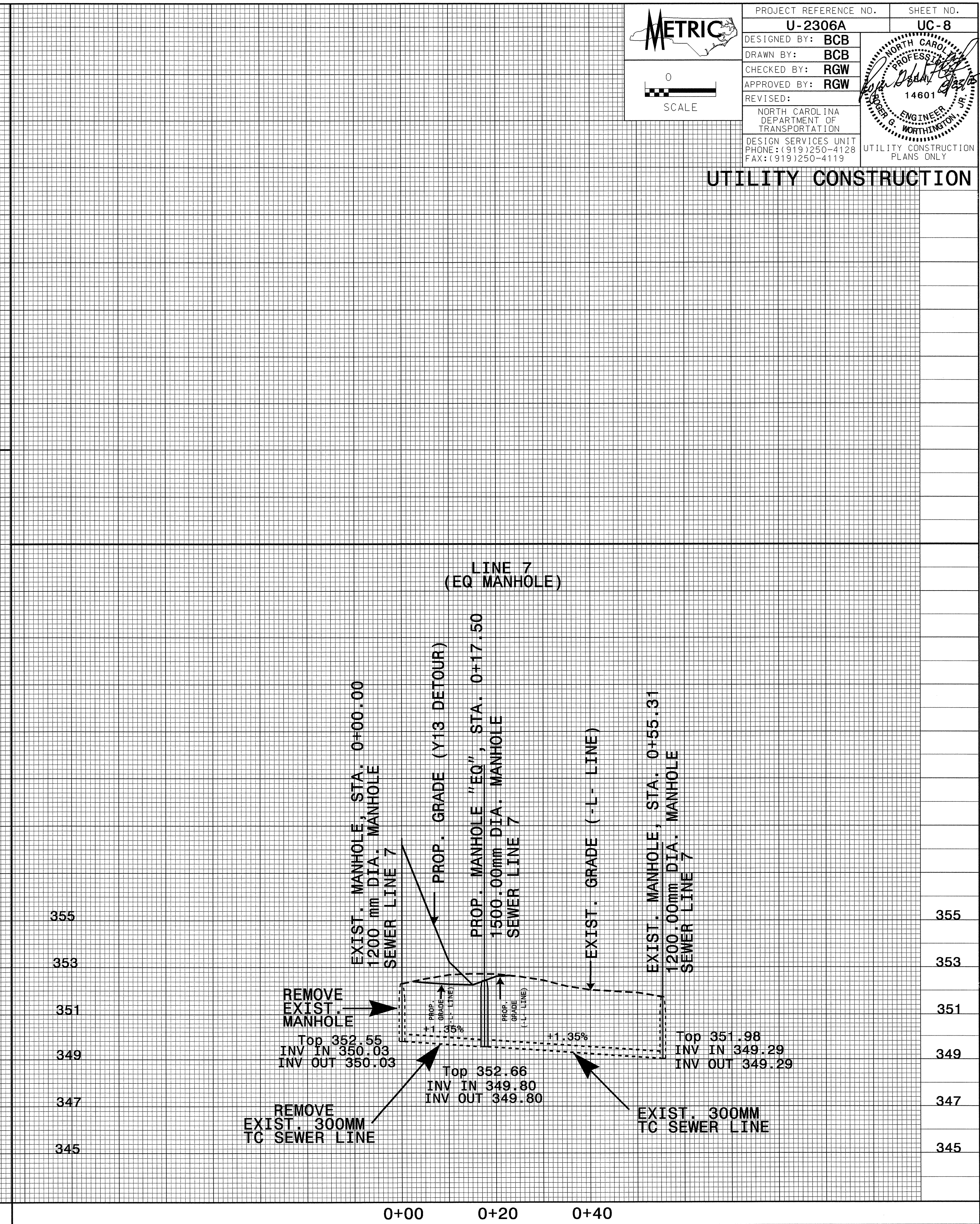
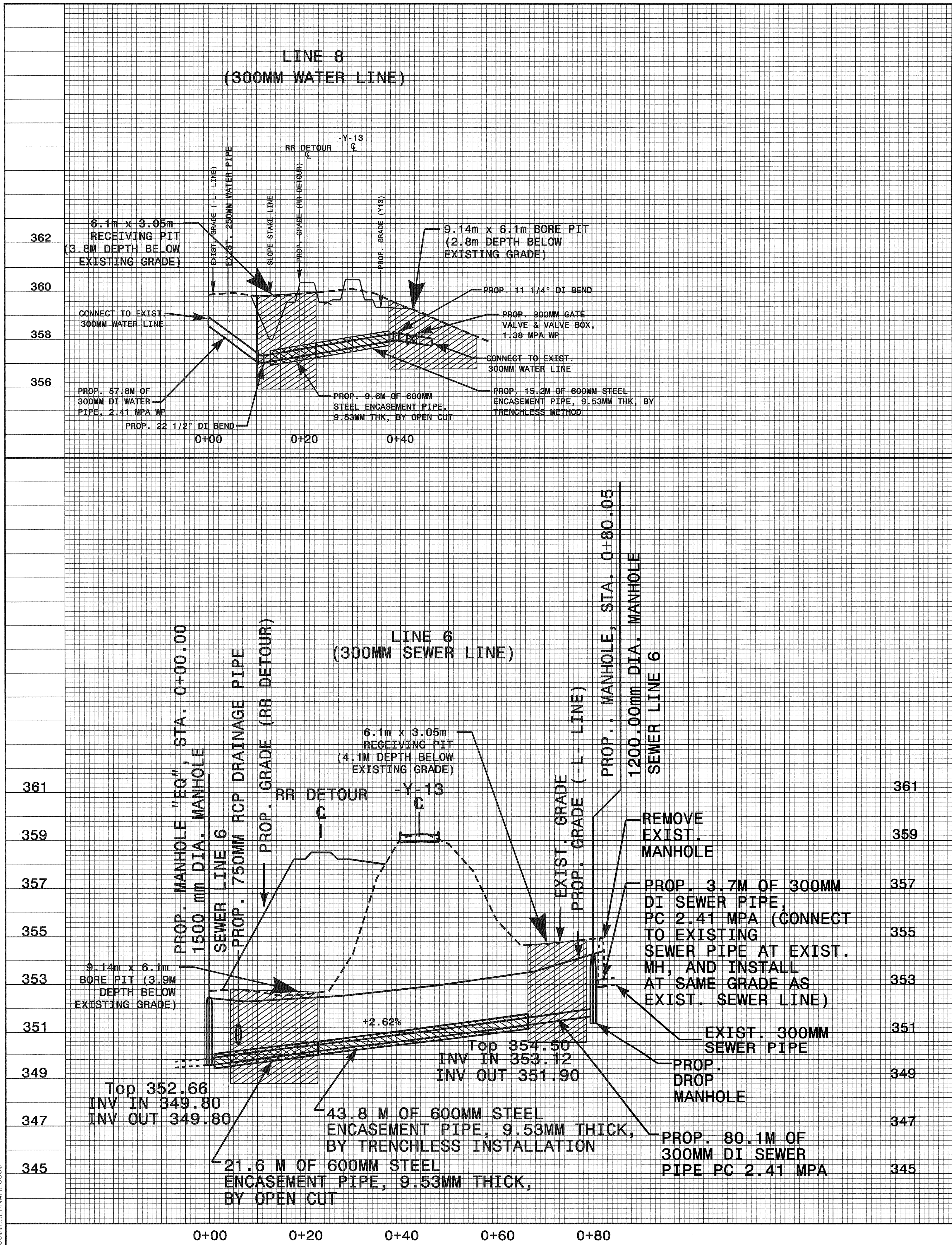

METRIC

0
SCALE
NOT TO SCALE

PROJECT REFERENCE NO. U-2306A
SHEET NO. UC-9

DESIGNED BY: BCB
DRAWN BY: BCB
CHECKED BY: RGW
APPROVED BY: RGW
REVISED:

NORTH CAROLINA DEPARTMENT OF TRANSPORTATION
DESIGN SERVICES UNIT
PHONE: (919) 250-4128
FAX: (919) 250-4119

14601
ENGINEER
NORTH CAROLINA
SEAL
14601
PLANS ONLY

UTILITY CONSTRUCTION

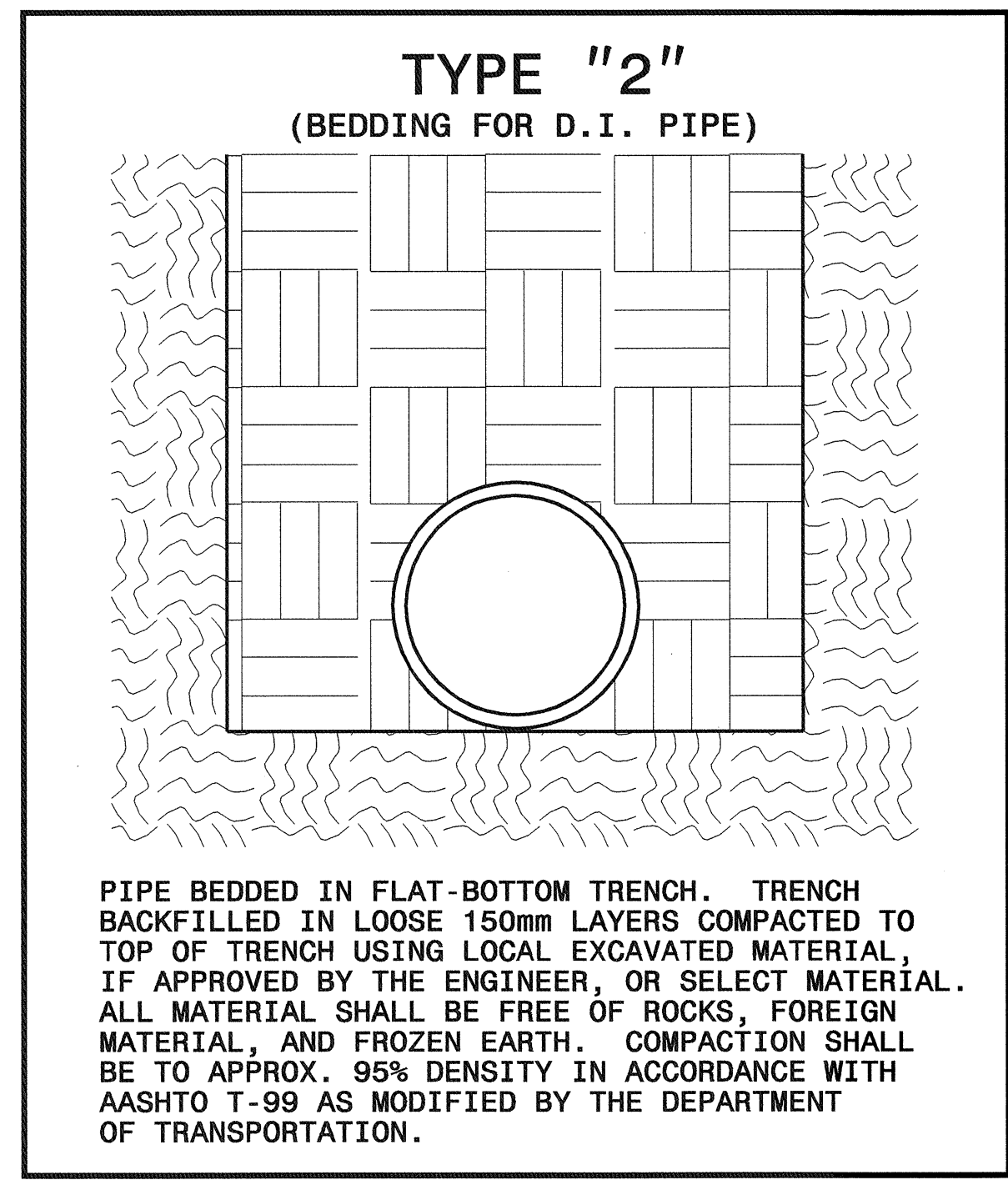

MAXIMUM TRENCH WIDTH AT TOP OF PIPE

NOMINAL PIPE SIZE (mm)	TRENCH WIDTH (meters)	NOMINAL PIPE SIZE (mm)	TRENCH WIDTH (meters)
102	0.72	508	1.12
152	0.76	610	1.22
203	0.81	762	1.37
254	0.86	914	1.57
305	0.91	1067	1.68
356	0.97	1219	1.83
406	1.02	1400	1.98
457	1.07		

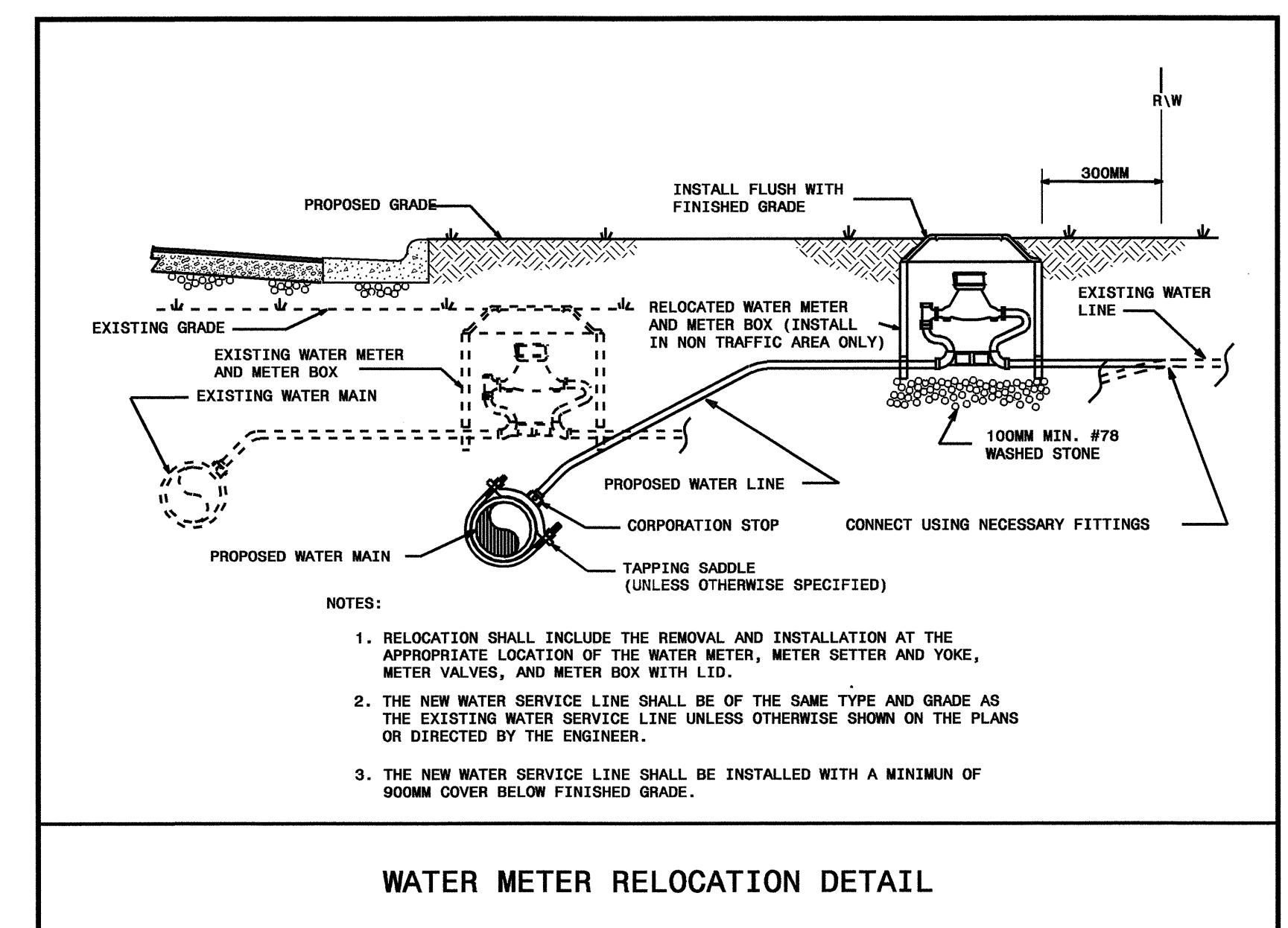
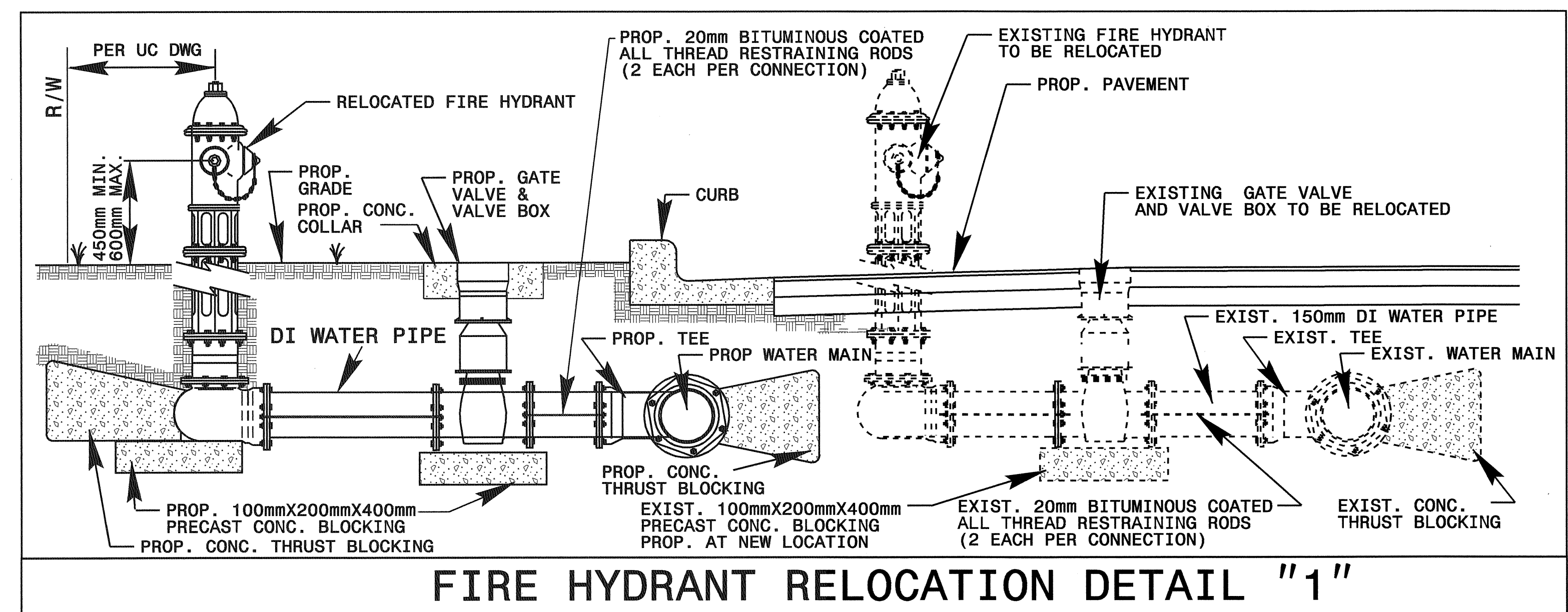

04252
 R:\N\Utilities\Bearing\UC-9\U-2306A\UT_UC_detail.dgn
 04-AUG-2004 16:14
 Bbunberger

07.03.15

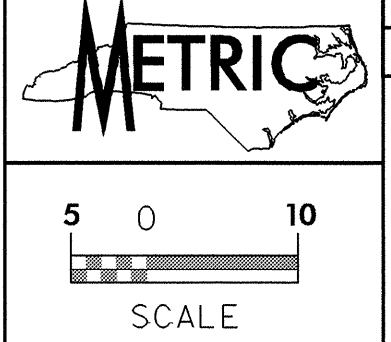

NOTE: ALL PROPOSED UTILITY WORK SHOWN ON THIS SHEET WILL BE DONE BY OTHERS

DATUM DESCRIPTION THE LOCALIZED COORDINATE SYSTEM DEVELOPED FOR THIS PROJECT IS BASED ON THE STATE PLANE COORDINATES ESTABLISHED BY NCDOT FOR MONUMENT "U2306A-3001" WITH NAD 83 STATE PLANE GRID COORDINATES OF NORTHING: 222140.654(m) EASTING: 399187.912(m) THE AVERAGE COMBINED GRID FACTOR USED ON THIS PROJECT (GROUND TO GRID) IS 0.999856075 THE N.C. LAMBERT GRID BEARING LOCALIZED HORIZONTAL GROUND DISTANCE FROM "U2306A-3001" TO -L- STATION 10+00.000 IS 229.2355m S 56° 18' 29.74" E ALL LINEAR DIMENSIONS ARE LOCALIZED HORIZONTAL DISTANCES VERTICAL DATUM USED IS NGVD 29

- 3 PETER ROWE DB 1677 PG 811-812
5 MURPHY SUDDERTH DB 1199 PG 404
6 ELEANOR DAVIS DB 1270 PG 992
9 CITY OF HICKORY DB 1587 PG 237-238
10 BURRELL & MARCENIA BROWN DB 756 PG 467
12 NC STATE HIGHWAY COMMISSION DB 908 PG 648
13 MICHELLE L. DULA DB 1651 PG 911
14 AUDREY JOHNSTON DB 1374 PG 938
15 GRACE KANIPE & LENNIE SEVER DB 2003 PG 1220-1221
16 EVA JENNINGS DB 1356 PG 915-916
17 WILLIAM H. CHAMBLEE DB 1285 PG 440
18 DORIS BOST DB 479 PG 350

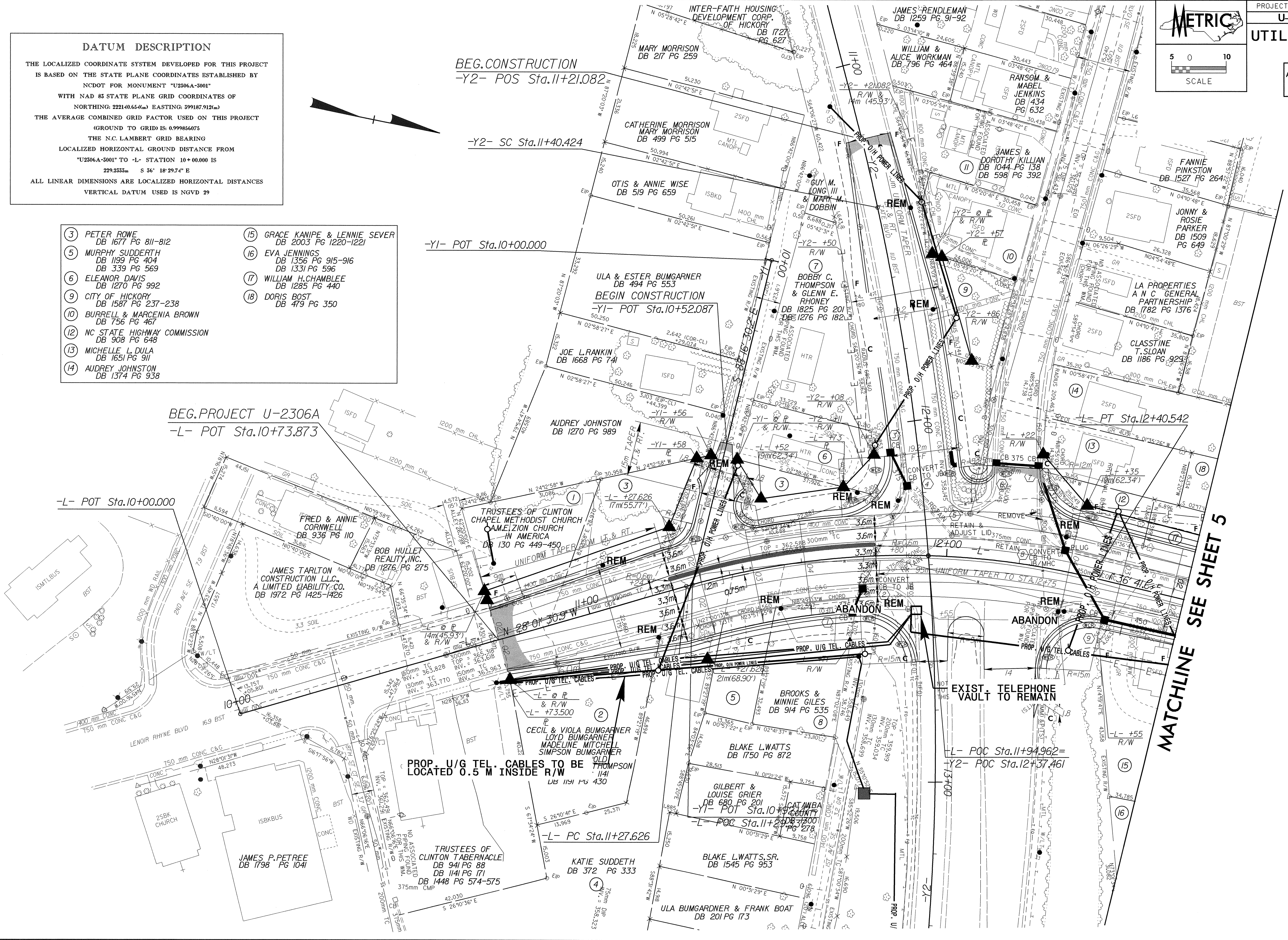

-L- PROFILE SHEET 9
-Y1- PROFILE SHEET 10
-Y2- PROFILE SHEET 11

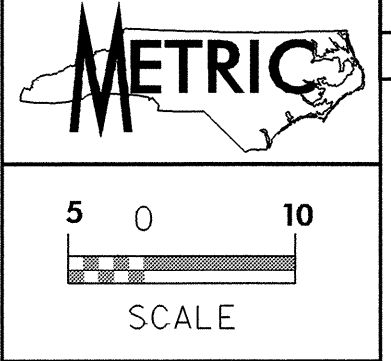

NOTE:
 ALL PROPOSED UTILITY WORK
 SHOWN ON THIS SHEET WILL
 BE DONE BY OTHERS

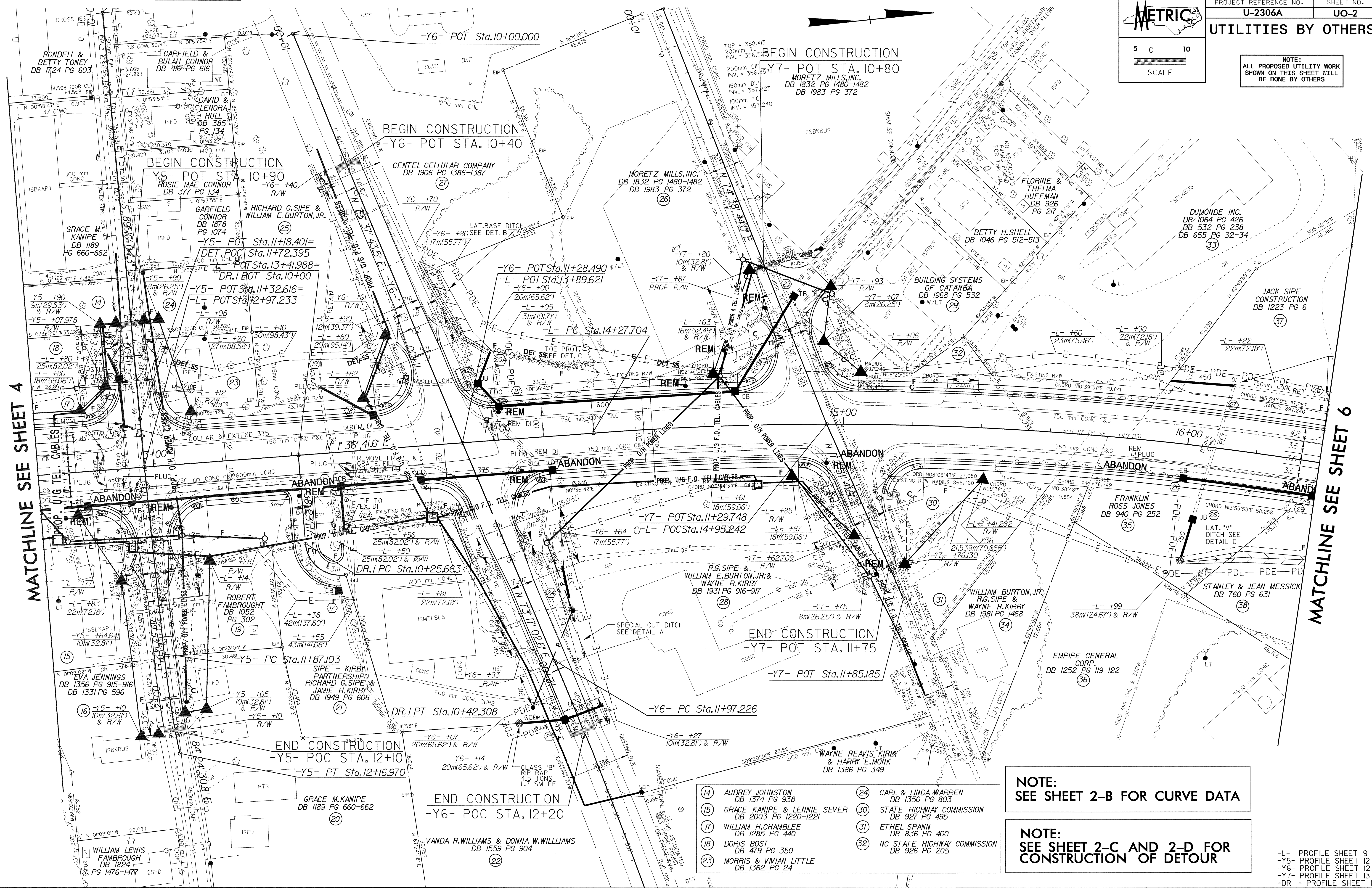

MATCHLINE SEE SHEET 4

MATCHLINE SEE SHEET 6

- | | |
|--|---|
| (14) AUDREY JOHNSTON
DB 1374 PG 938 | (24) CARL & LINDA WARREN
DB 1350 PG 803 |
| (15) GRACE KANIPE & LENNIE SEVER
DB 2003 PG 1220-1221 | (30) STATE HIGHWAY COMMISSION
DB 927 PG 495 |
| (17) WILLIAM H. CHAMBLEE
DB 1285 PG 440 | (31) ETHEL SPANN
DB 836 PG 400 |
| (18) DORIS BOST
DB 479 PG 350 | (32) NC STATE HIGHWAY COMMISSION
DB 926 PG 205 |
| (23) MORRIS & VIVIAN LITTLE
DB 1362 PG 24 | |

NOTE:
 SEE SHEET 2-B FOR CURVE DATA

NOTE:
 SEE SHEET 2-C AND 2-D FOR
 CONSTRUCTION OF DETOUR

- L- PROFILE SHEET 9
- Y5- PROFILE SHEET 12
- Y6- PROFILE SHEET 12
- Y7- PROFILE SHEET 13
- DR I- PROFILE SHEET 10

RW REVISION - 10/12/01 - ADDED TEMPORARY CONSTRUCTION EASEMENT TO AREAS AFFECTED BY RAILROAD DESIGN.

26-AUG-2004 14:31 U:\2306A\ut-se_U03_psh.dgn
R:\Utilities\2306A\ut-se_U03_psh.dgn
blumgarner

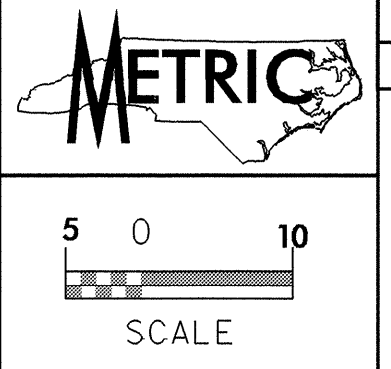

PROJECT REFERENCE NO.	SHEET NO.
U-2306A	UO-3
UTILITIES BY OTHERS	
NOTE: ALL PROPOSED UTILITY WORK SHOWN ON THIS SHEET WILL BE DONE BY OTHERS	

NOTE:
SEE SHEET 2-B FOR CURVE DATA

MATCHLINE SEE SHEET 7

MATCHLINE SEE SHEET 5

MATCHLINE SEE SHEET 8

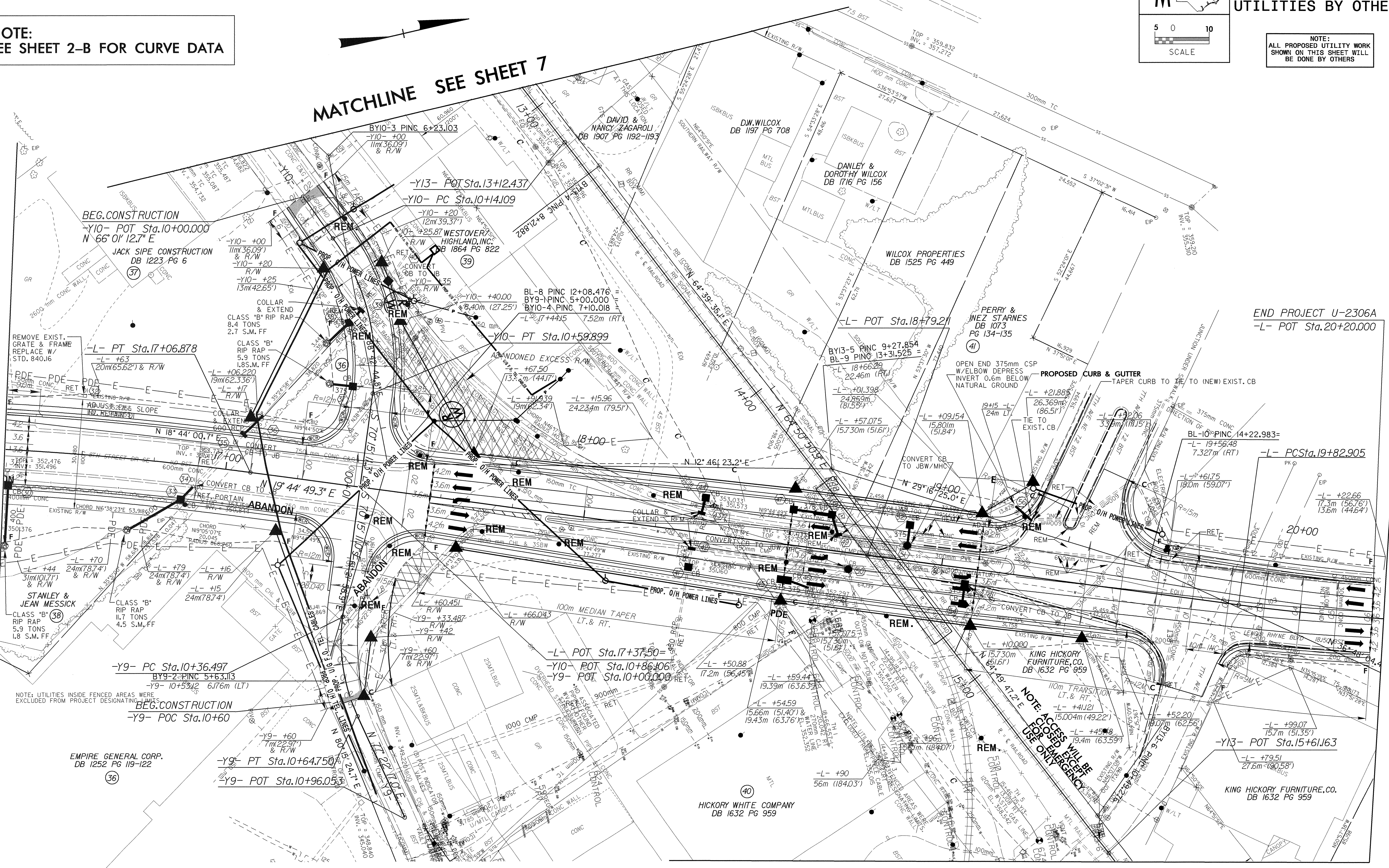

MATCHLINE SEE SHEET 8

-L- PROFILE SHEET 10
-Y9- PROFILE SHEET 13
-Y10- PROFILE SHEET 13

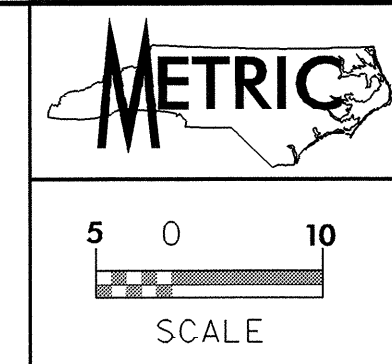

UTILITIES BY OTHERS

NOTE:
ALL PROPOSED UTILITY WORK
SHOWN ON THIS SHEET WILL
BE DONE BY OTHERS

**NOTE:
SEE SHEET 2-B FOR CURVE DATA**

BEGIN CONSTRUCTION
-Y13- POT Sta. 11+50.00

MATCHLINE SEE SHEET 6

NOTE:
ACCESS WILL BE
CLOSED

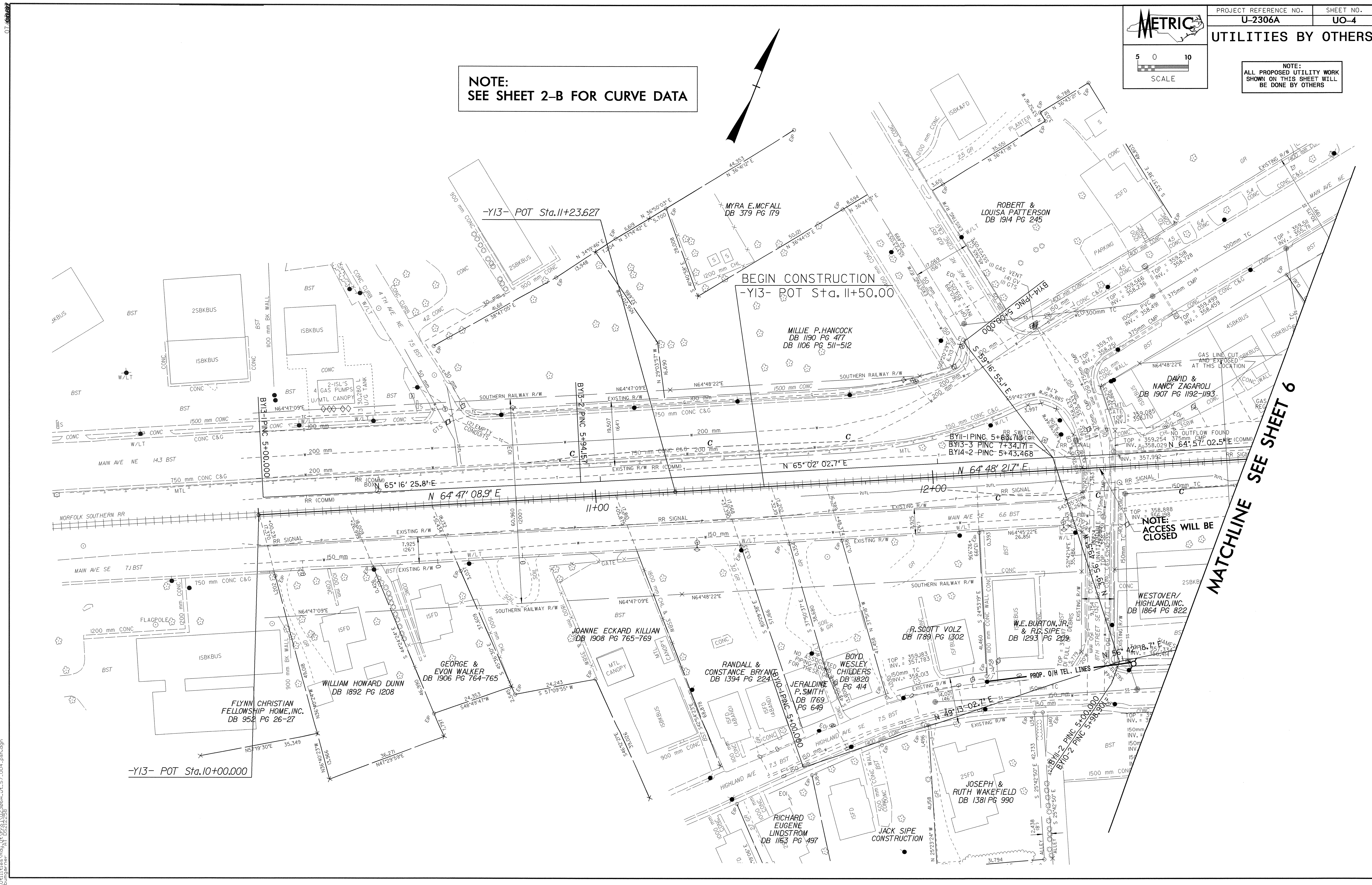

26-AUG-2004 09:22
 R:\Utilities\2306A\UO-4\UO-4.dwg
 lbumpner

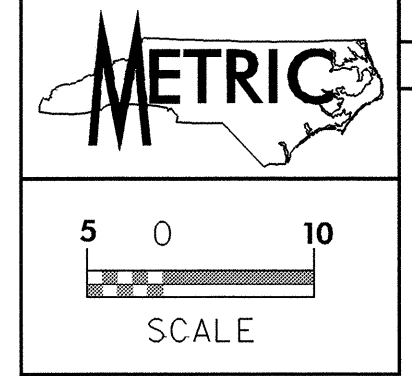

UTILITIES BY OTHERS

NOTE: ALL PROPOSED UTILITY WORK SHOWN ON THIS SHEET WILL BE DONE BY OTHERS

-L- POT Sta. 20+86.379

-L- PT Sta. 20+57.472

MATCHLINE SEE SHEET 6

NOTE: SEE SHEET 2-B FOR CURVE DATA

PNR, INC. DB 1683 PG 283-286

END CONSTRUCTION -Y13- POT Sta. 17+50.00

-Y13- POT Sta. 16+80.902

N 65°14' 58.9" E

N 64°26' 59.5" E

N 64°58' 11.4" E

N 65°11' 34.6" E

MATCHLINE SEE SHEET 6

REM.

REM.

HICKORY WHITE COMPANY DB 1672 PG 111-118

CRANFORD WOODCARVING, INC. DB 1370 PG 578

HICKORY CHAIR COMPANY DB 370 PG 36-37 DB 611 PG 293

HICKORY CHAIR COMPANY DB 370 PG 36-37 DB 611 PG 293

DUMONDE, INC. DB 1151 PG 123

KING HICKORY FURNITURE DB 1514 PG 498

CHARLES & SHERRY LINGLE DB 1862 PG 1367 DB 218 PG 285 DB 1926 PG 1417

HAROLD & LINDA GREENE DB 1882 PG 705