

## TWO LANE, TWO WAY WORK ZONE (L-LINES)

FURNISHED BY THE DEPARTMENT

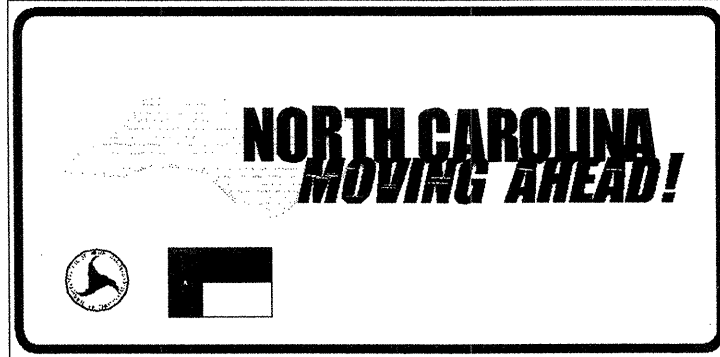

60"X30"

---

CONTRACTORS COMPANY NAME

60" Max. X 12"

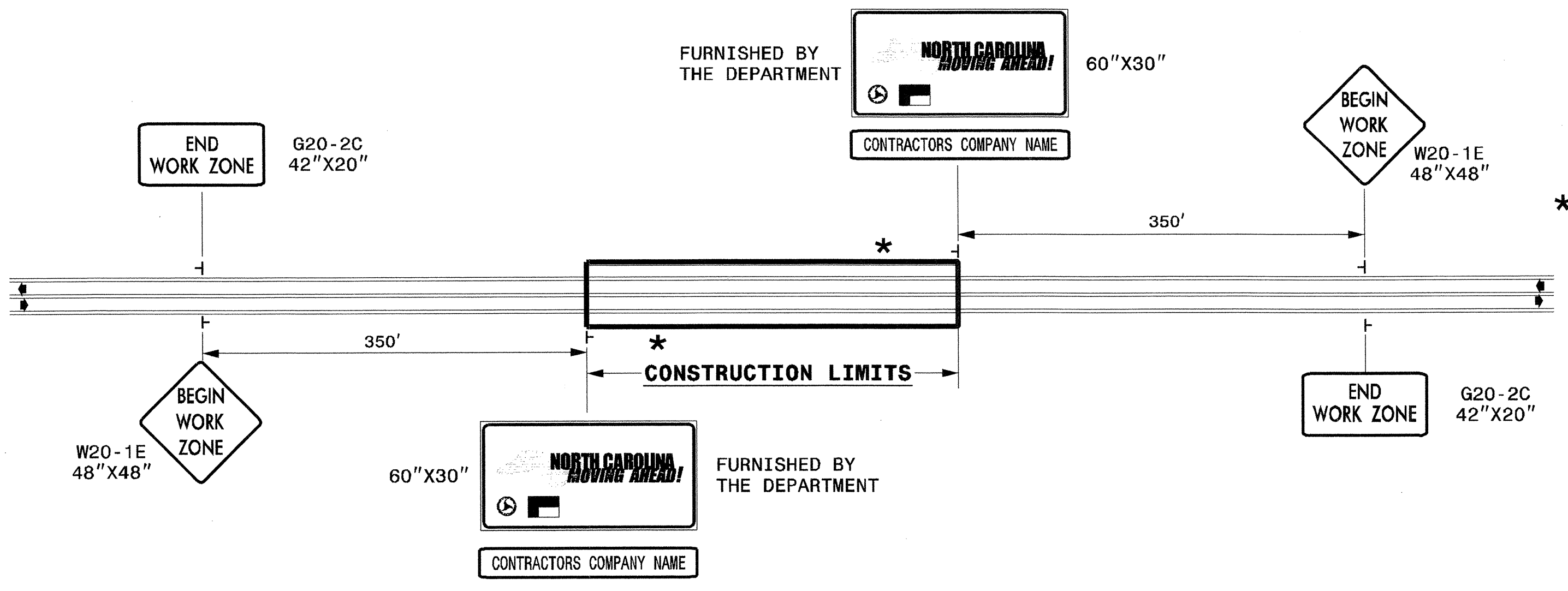

\* **WORK ZONE NEXT XX MILES** G20-1 42"X20"

\* THIS SIGN TO BE USED ON PROJECTS LONGER THAN 2 MILES. THE NUMBER DISPLAYED ON THE SIGN IS TO BE A WHOLE NUMBER ROUNDED UP TO THE NEXT MILE. IT'S TO BE LOCATED 1,500 FEET INSIDE OF THE CONSTRUCTION LIMITS.

STATE OF NORTH CAROLINA  
 DEPT. OF TRANSPORTATION  
 DIVISION OF HIGHWAYS  
 RALEIGH, N.C.

## INTERSECTIONS (-Y- LINES)

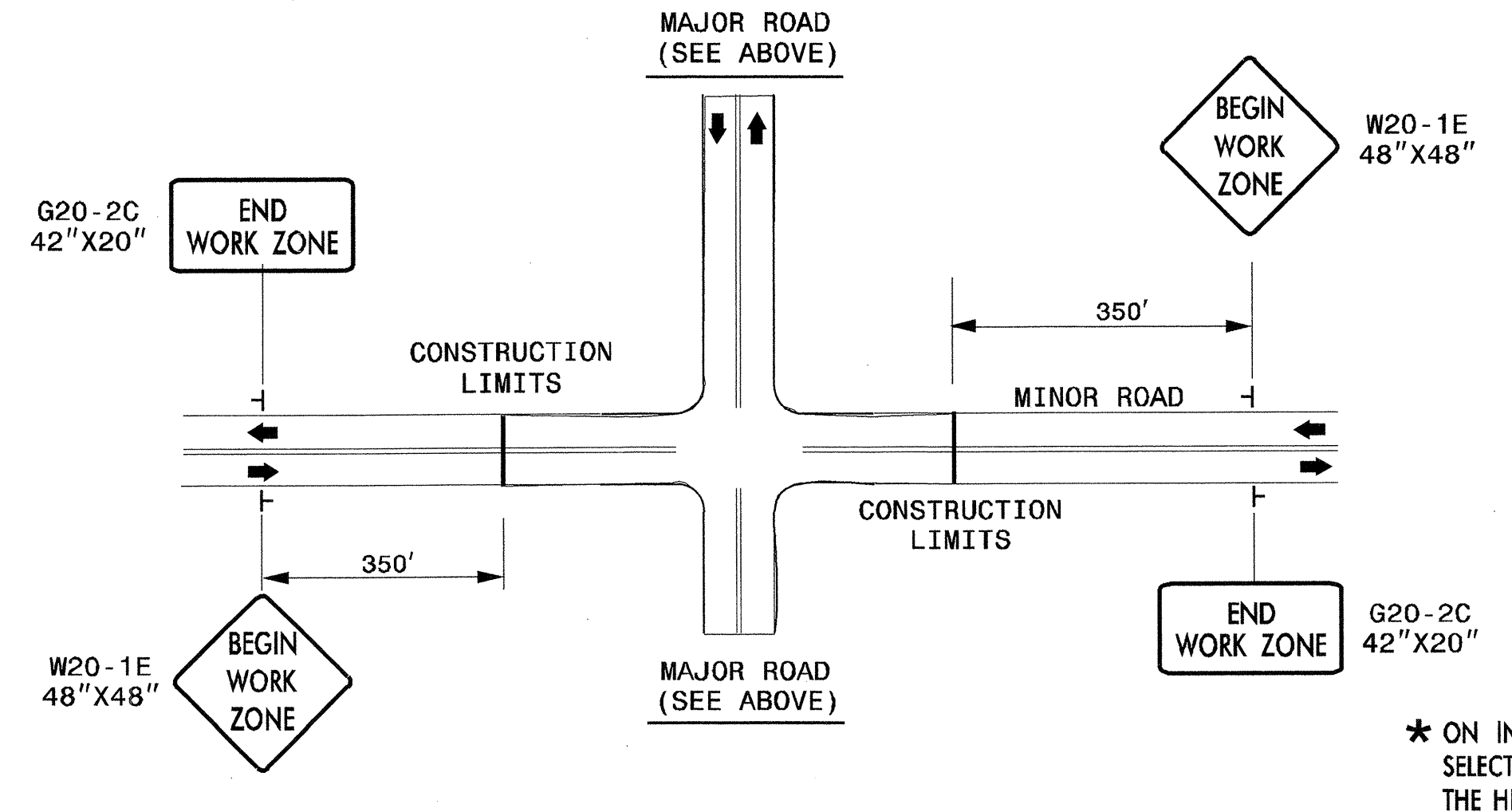

\* ON INTERSECTION TYPE PROJECTS, SELECT THE MAJOR ROAD BASED ON THE HIGHER ADT.

## FREEWAYS/INTERSTATES

DUAL MOUNT "BEGIN WORK ZONE" SIGNS 1,000' IN ADVANCE OF PROJECT LIMITS

DUAL MOUNT "MOVING AHEAD" SIGNS 500' IN ADVANCE OF PROJECT LIMITS

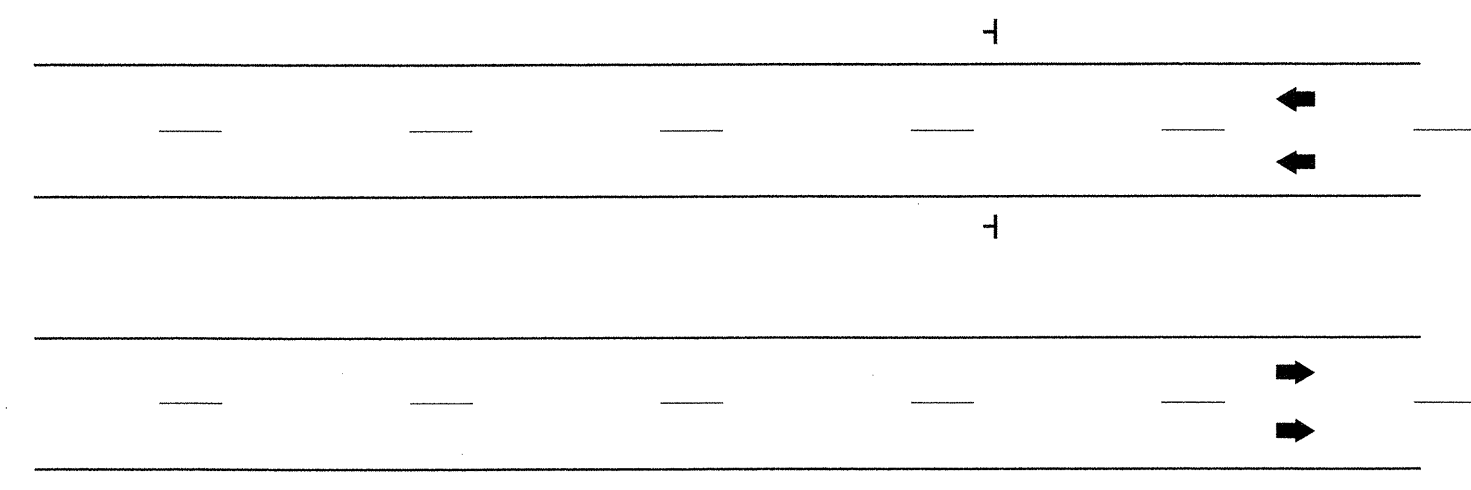

## GENERAL NOTES

SEE SPECIAL PROVISIONS FOR "NORTH CAROLINA MOVING AHEAD" REQUIREMENTS.

**LEGEND**

┆ STATIONARY SIGN

◀ DIRECTION OF TRAFFIC FLOW

DETAIL DRAWING FOR ADVANCE  
 WARNING WORK ZONE SIGNS

SHEET 1 OF 1

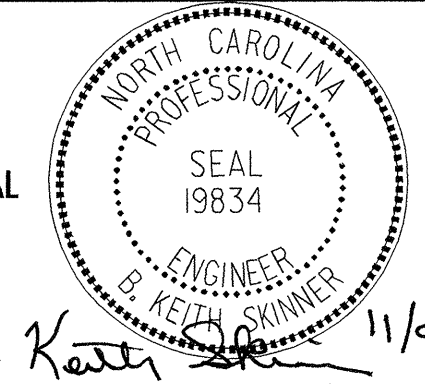
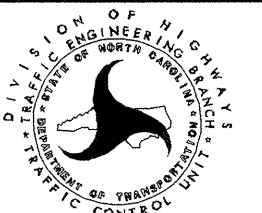
SEAL  B. Kettner 11/03/06	<b>ADVANCE WARNING WORK ZONE SIGNS FOR "MOVING AHEAD"</b>			
	SCALE: NONE	DATE: 07/03		
DESIGN BY: JSK	REVISIONS			
REVIEWED BY: BKS	11/06			
		CADD FILE	NCMA01.DGN	

11/3/2006 11:27:07 File: TrafficControl\TCP\TCPPMP\Phase1\Ncm01.dgn mco1e

**SIGN DETAIL**  
SCALE 1:15

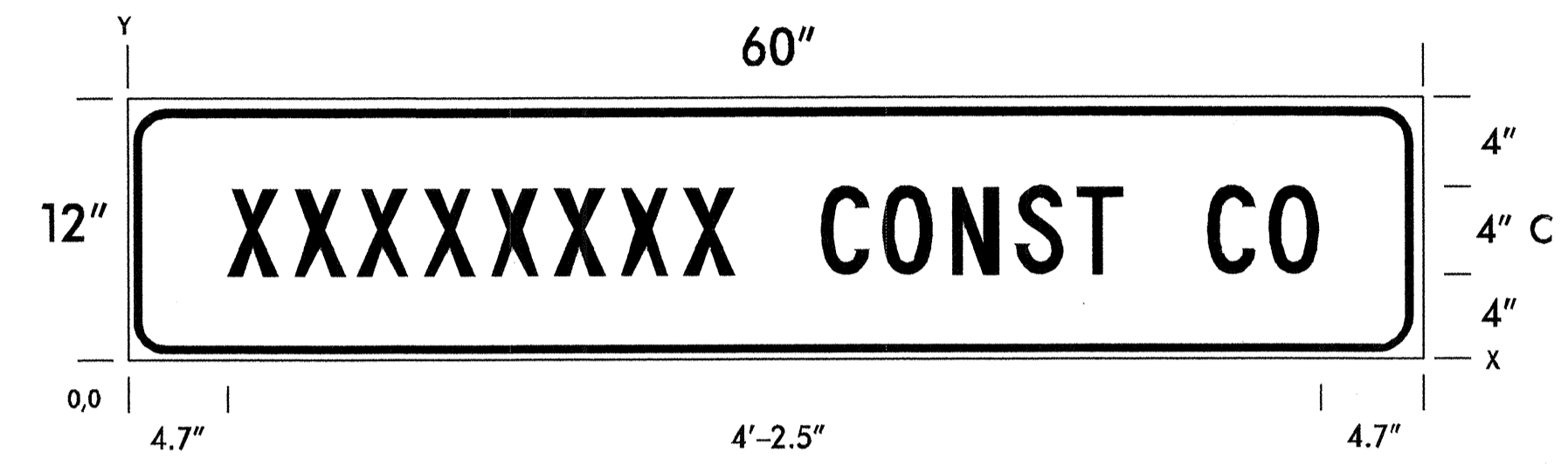

N. C. DEPARTMENT OF TRANSPORTATION  
DIVISION OF HIGHWAYS  
TRAFFIC ENGINEERING BRANCH

SIGN NUMBER: SPO3331    DESIGN BY: D IVES    DATE: 8-11-03  
 TYPE: D    CHECKED BY:    STD. #: 0  
 QUANTITY: N/A    PROJECT ID:    DIV: N/A  
 WIDTHxHEIGHT: 60" x 12"    BACKGROUND COLOR: ORANGE  
 SIGN AREA: 5.00 sq. FT.    COPY COLOR: BLACK  
 BORDER TYPE: FLUSH    MAJ COPY SERIES: C  
 RECESS: 0.375  
 BORDER WIDTH: 0.375"    2 U CHANNEL POST(S)  
 RADII: 1.5"    MAT'L: 0.125" ALUMINUM

NOTES:  
 -Legend and border shall be direct applied non-reflective sheeting.  
 -Background shall be Type I reflective sheeting.  
 -If needed, letter size for contractor's name shall be reduced so sign shall not exceed 60 inches in width.  
 -To be mounted beneath "NC Moving Ahead" sign.

DIMENSIONS IN INCHES

SPACINGS ARE TO START OF NEXT LETTER

Y FONT	LETTER SPACINGS																HT LEN			
4.0	X	X	X	X	X	X	X	X	C	O	N	S	T	C	O					4.0
C	4.7	3.0	3.0	3.0	3.0	3.0	3.0	3.0	2.3	4.0	2.9	3.1	3.0	2.9	2.0	4.0	2.9	2.3	4.7	50.5

file: Const Co Demo.dgn

11/3/2006 R:\STAFF\TrafficControl\TCP\TCPPMP\PhaseIII\ncma02.dgn nicole

	<b>SIGN DESIGN FOR CONTRACTORS COMPANY NAME</b>							
	SCALE: NONE DATE: 11/06 DWG. BY: MAC DESIGN BY: MAC REVIEWED BY: BKS		REVISIONS <table border="1"> <tr><td> </td><td> </td></tr> <tr><td> </td><td> </td></tr> <tr><td> </td><td> </td></tr> </table>					
CAD FILE: NCMA02.DGN								