

PROJ. REFERENCE NO.	SHEET NO.
39692	X-0

## STATE OF NORTH CAROLINA DIVISION OF HIGHWAYS

NOTE: EMBANKMENT COLUMN INCLUDES BACKFILL FOR UNDERCUT

### CROSS-SECTION SUMMARY

Station L	Uncl. Exc. (cu. yd.)	Embt (cu. yd.)	Station L	Uncl. Exc. (cu. yd.)	Embt (cu. yd.)
16+00.00	0	0	29+50.00	10	11
16+25.00	5	19	29+75.00	9	12
16+50.00	2	31	30+00.00	10	10
16+75.00	5	35	30+25.00	11	9
17+00.00	6	20	30+50.00	10	11
17+25.00	6	19	30+75.00	10	11
17+50.00	6	14	31+00.00	10	11
17+75.00	6	9	31+25.00	8	12
18+00.00	8	13	31+50.00	8	13
18+25.00	11	16	31+75.00	7	14
18+50.00	13	14	32+00.00	7	14
18+75.00	10	10	32+25.00	7	15
19+00.00	9	10	32+50.00	7	15
19+25.00	12	14	32+75.00	7	15
19+50.00	10	16	33+00.00	7	15
19+75.00	9	17	33+25.00	7	15
20+00.00	9	17	33+50.00	7	15
20+25.00	7	21	33+75.00	7	15
20+50.00	6	20	34+00.00	7	14
20+75.00	10	15	34+25.00	7	13
21+00.00	13	13	34+50.00	7	12
21+25.00	12	13	34+75.00	6	13
21+50.00	10	12	35+00.00	7	13
21+75.00	10	10	35+25.00	9	13
22+00.00	11	12	35+50.00	9	18
22+25.00	11	14	35+75.00	8	22
22+50.00	11	14	36+00.00	8	22
22+75.00	12	14	36+25.00	10	18
23+00.00	12	13	36+50.00	14	10
23+25.00	11	12	36+75.00	15	8
23+50.00	10	10			
23+75.00	13	7			
24+00.00	13	6			
24+25.00	11	7			
24+50.00	12	7			
24+75.00	12	5			
25+00.00	12	3			
25+25.00	12	3			
25+50.00	12	2			
25+75.00	11	3			
26+00.00	10	5			
26+25.00	13	6			
26+50.00	17	5			
26+75.00	18	4			
27+00.00	16	5			
27+25.00	13	5			
27+50.00	12	6			
27+75.00	11	7			
28+00.00	12	6			
28+50.00	24	14			
28+75.00	11	9			
29+00.00	11	9			
29+25.00	11	10			

#### INDEX OF CROSSECTIONS

-L X1- THRU X-15

**Approximate quantities only. Unclassified excavation, borrow excavation, shoulder borrow, fine grading, clearing and grubbing, breaking of existing pavement and removal of existing pavement will be paid for at the lump sum price for "Grading".**

8/23/99

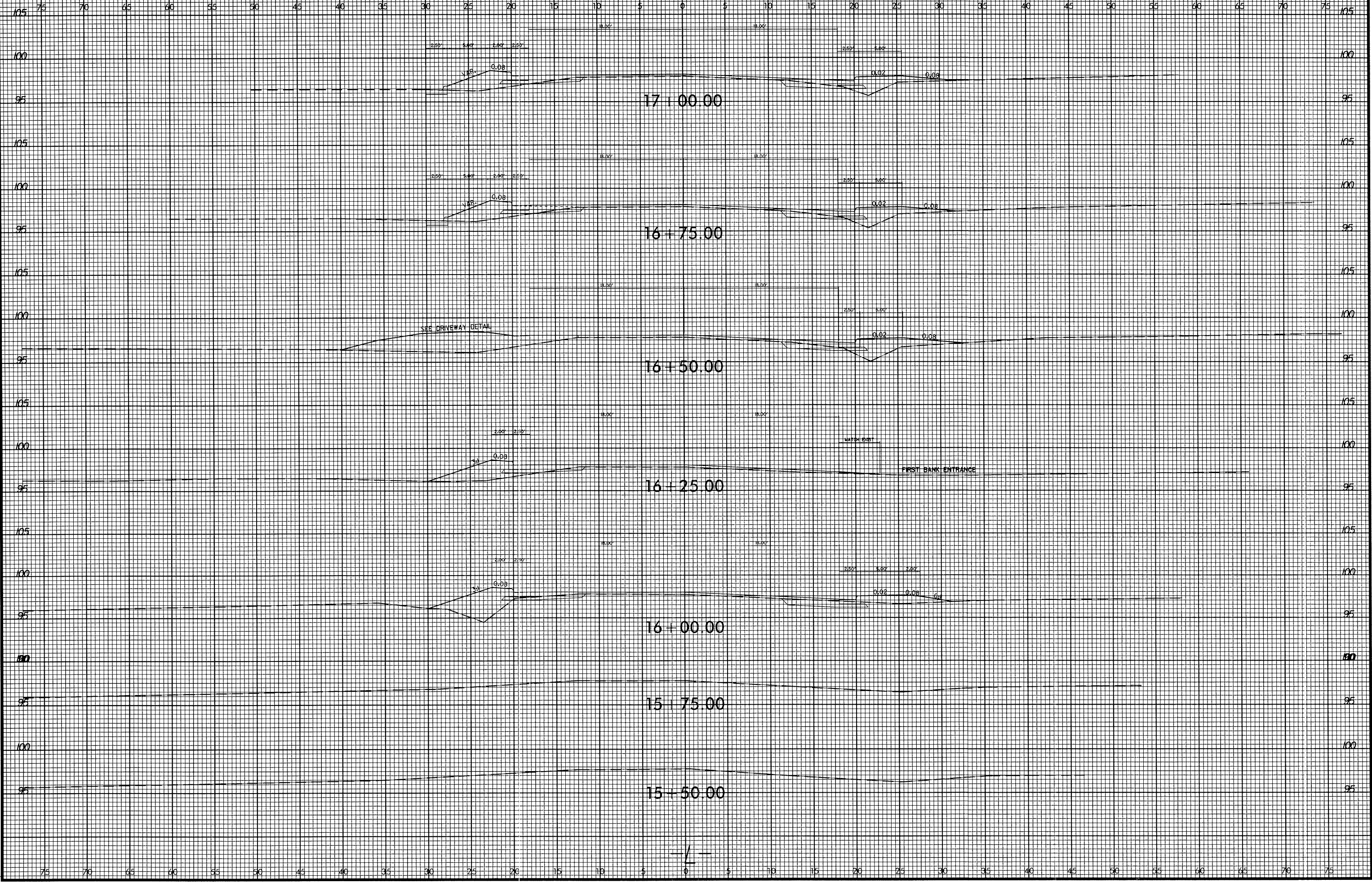

06-FEB-2007 08:36  
 D:\ROY\LEE\sr1579\_b2\98\98\psh\sr1579\_1\_xpl.dgn  
 gadevis AT D8C4D23238



8/23/99

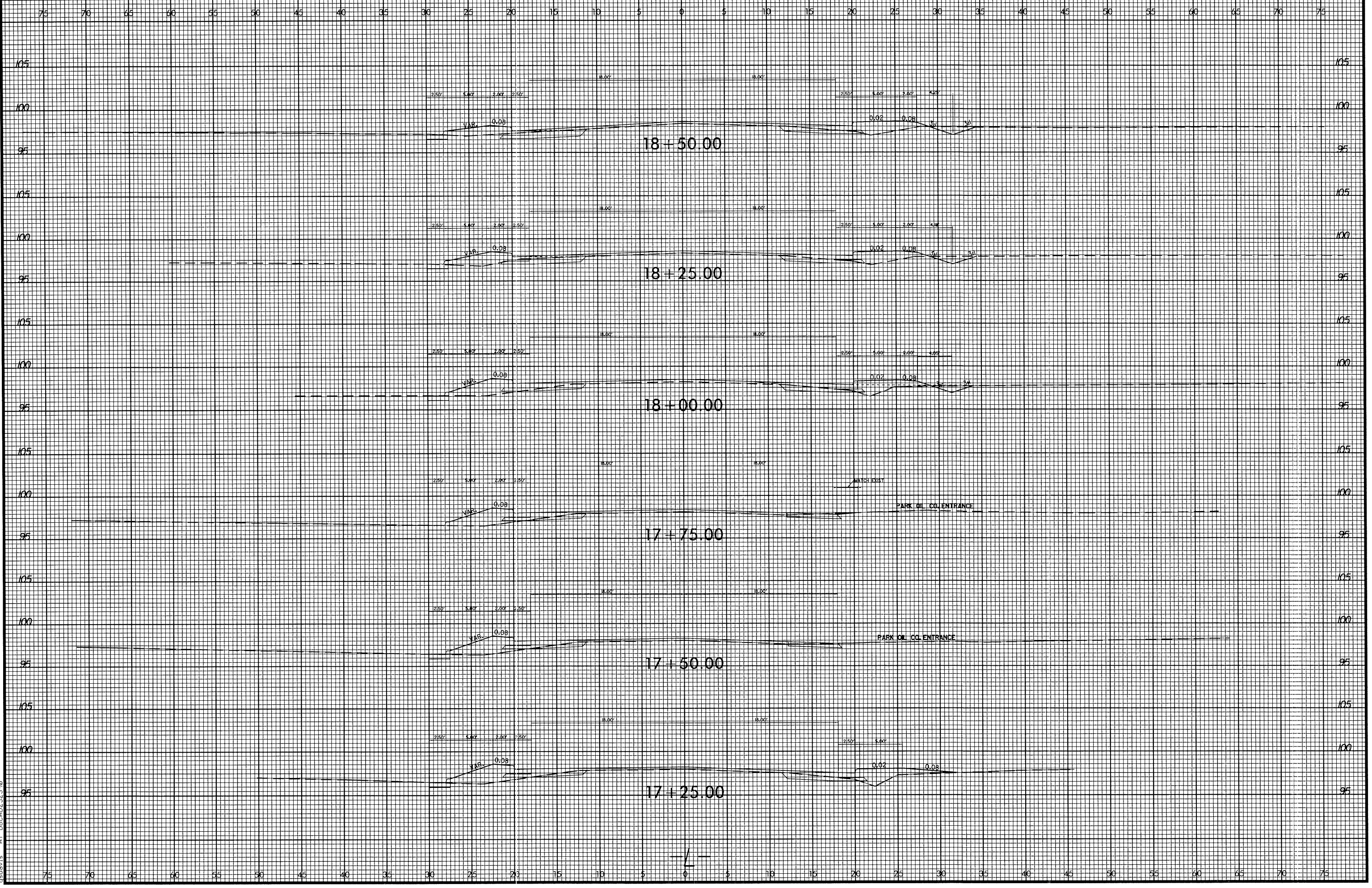

05-FEB-2007 09:36  
C:\P01\EL\prj\8CA023399\psh\er15791.lxp.dgn  
asdevia



8/23/99

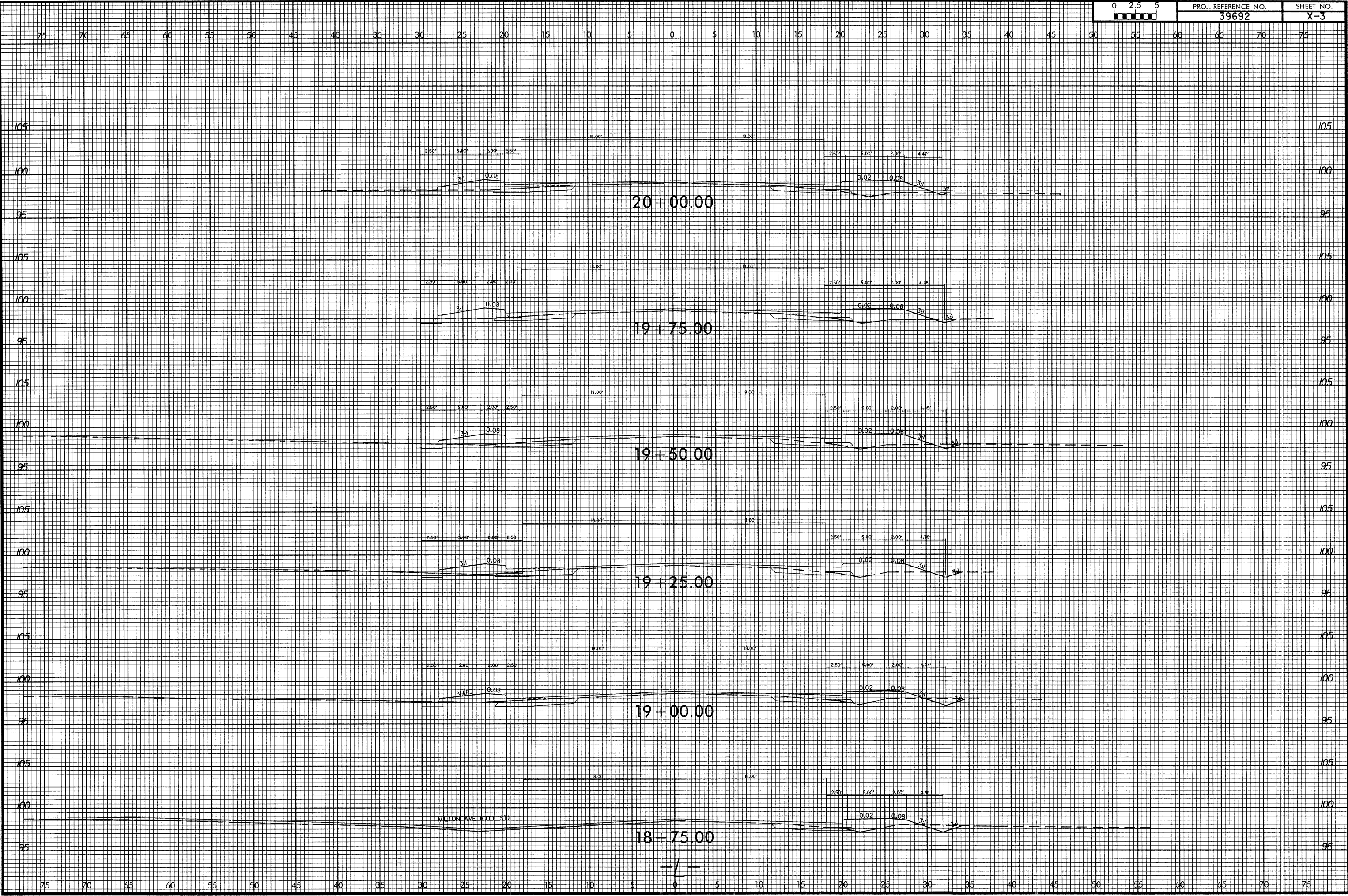

06-FEB-2007 08:36  
 D:\RDY\TELE\sr\1579\_brcgdmw\osh\sr1579\_1\_xpl.dgn  
 casdevis AT D8CAD232360



8/23/99

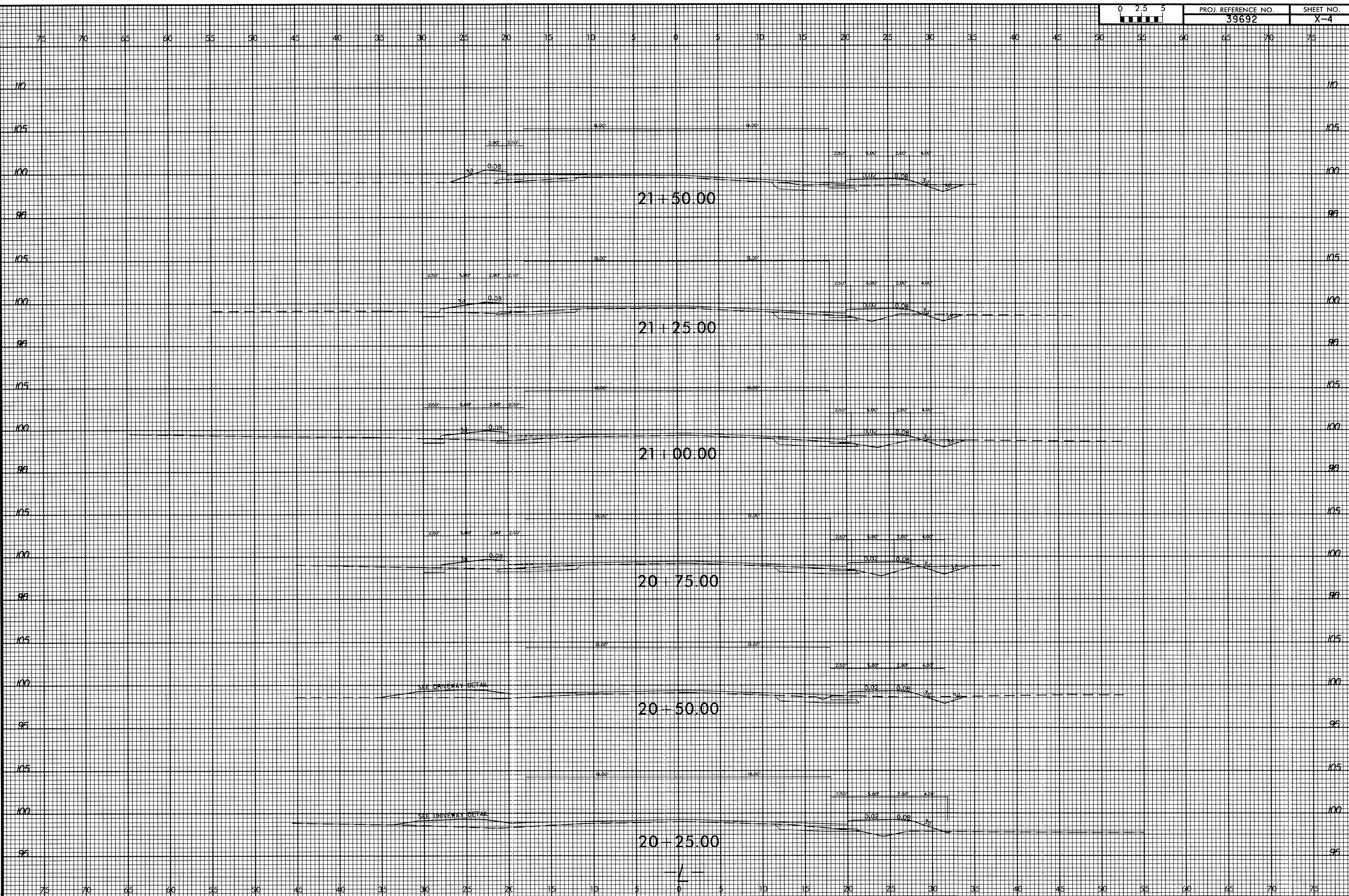

06-FEB-2007 08:36  
 D:\RDY\LEE\sr1579\_bcs9dkey\psh\sr1579\_1\_xpl.dgn  
 asdavis A:\DBCAD23390



8/23/99

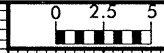

PROJ. REFERENCE NO.  
39692

SHEET NO.  
X-5

75 70 65 60 55 50 45 40 35 30 25 20 15 10 5 0 5 10 15 20 25 30 35 40 45 50 55 60 65 70 75

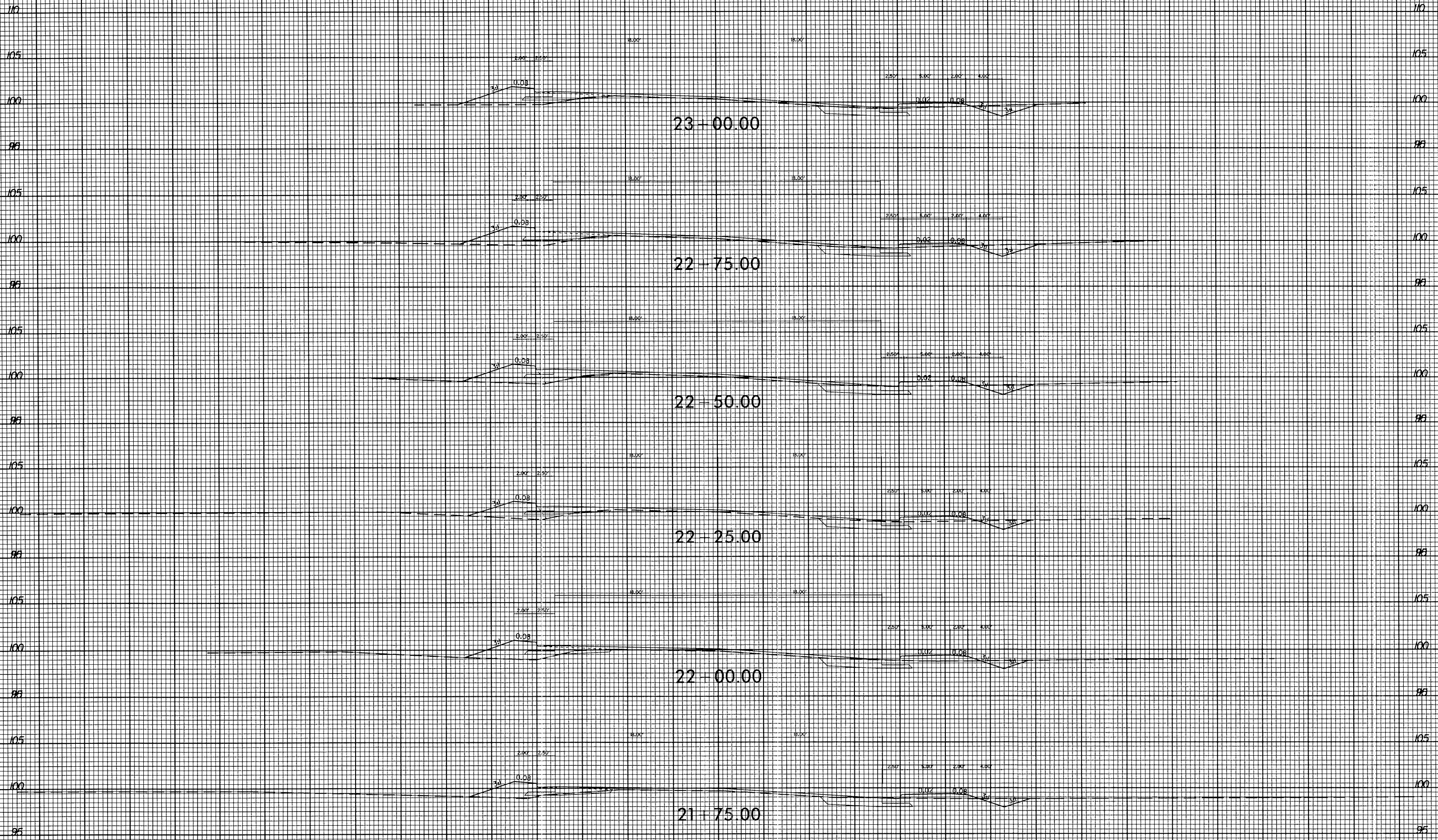

06-FEB-2007 08:36  
D:\ADY\LE\sr1579\_bf\sg\swu\psh\sr1579\_1\_xpl.dgn  
gsdavis AT 08CAD232380

75 70 65 60 55 50 45 40 35 30 25 20 15 10 5 0 5 10 15 20 25 30 35 40 45 50 55 60 65 70 75



8/23/99

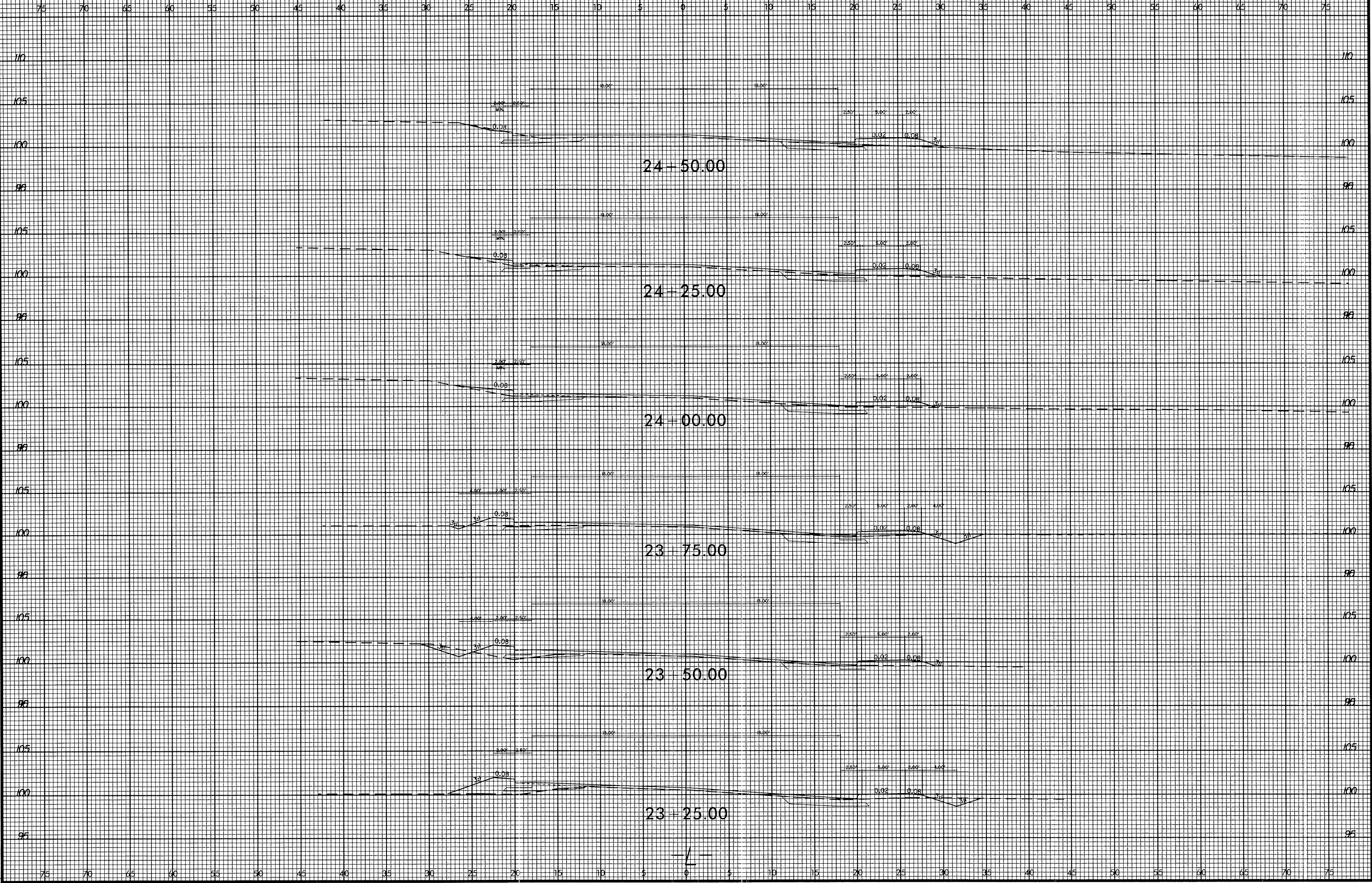

06-FEB-2007 08:36  
 D:\RDY\LEE\sr1579\_bc998888\psh\sr1579\_1\_xpl.dgn  
 gsdavis A DEC022399



8/23/99

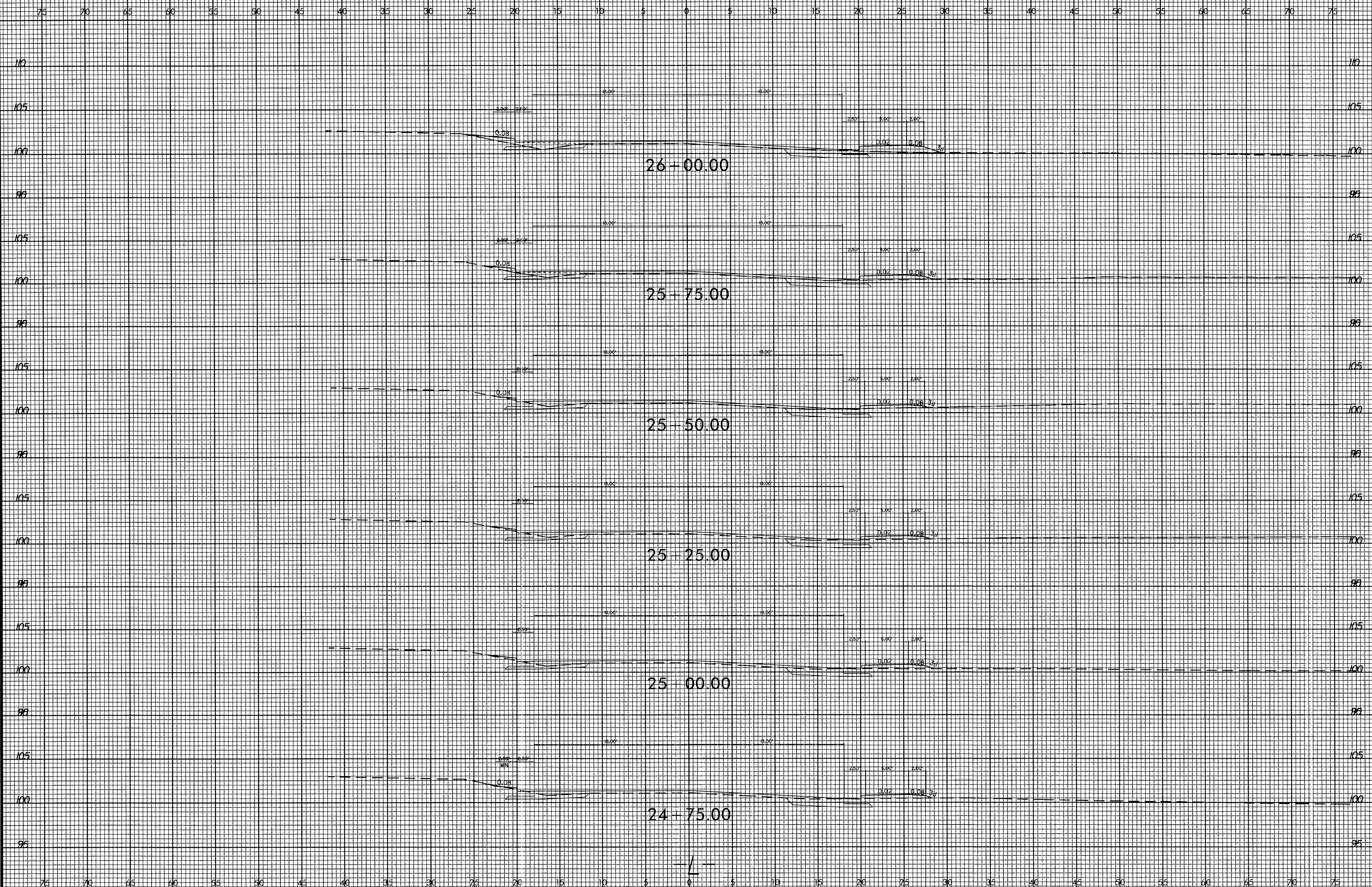

06-FEB-2007 08:36  
D:\ROY\LEE\ar1579\_bf599dkey\psh\sr1579\_11.xpl.dgn  
gsdavis At 08CAD232310



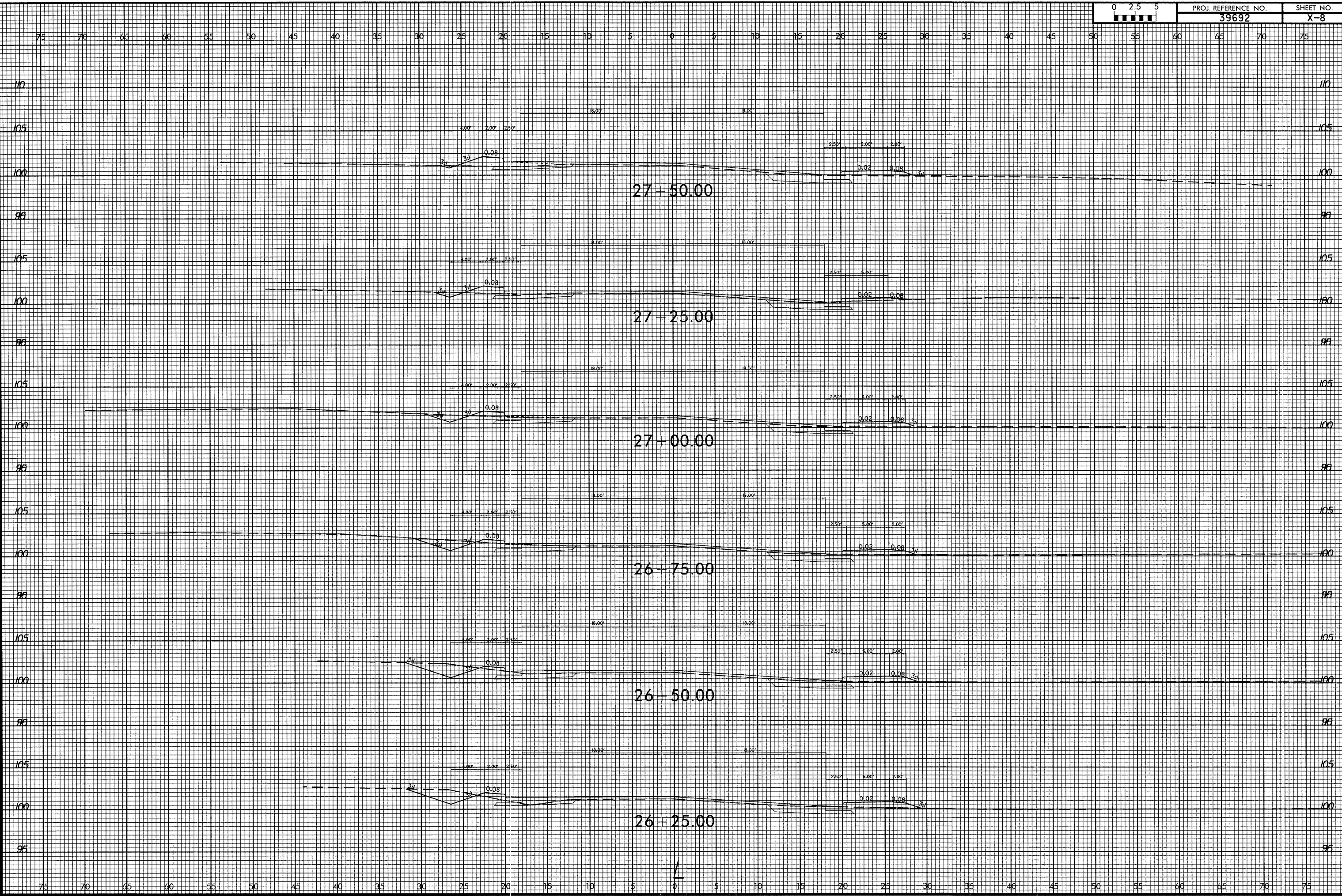



8/23/99

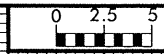

PROJ. REFERENCE NO.  
39692

SHEET NO.  
X-9

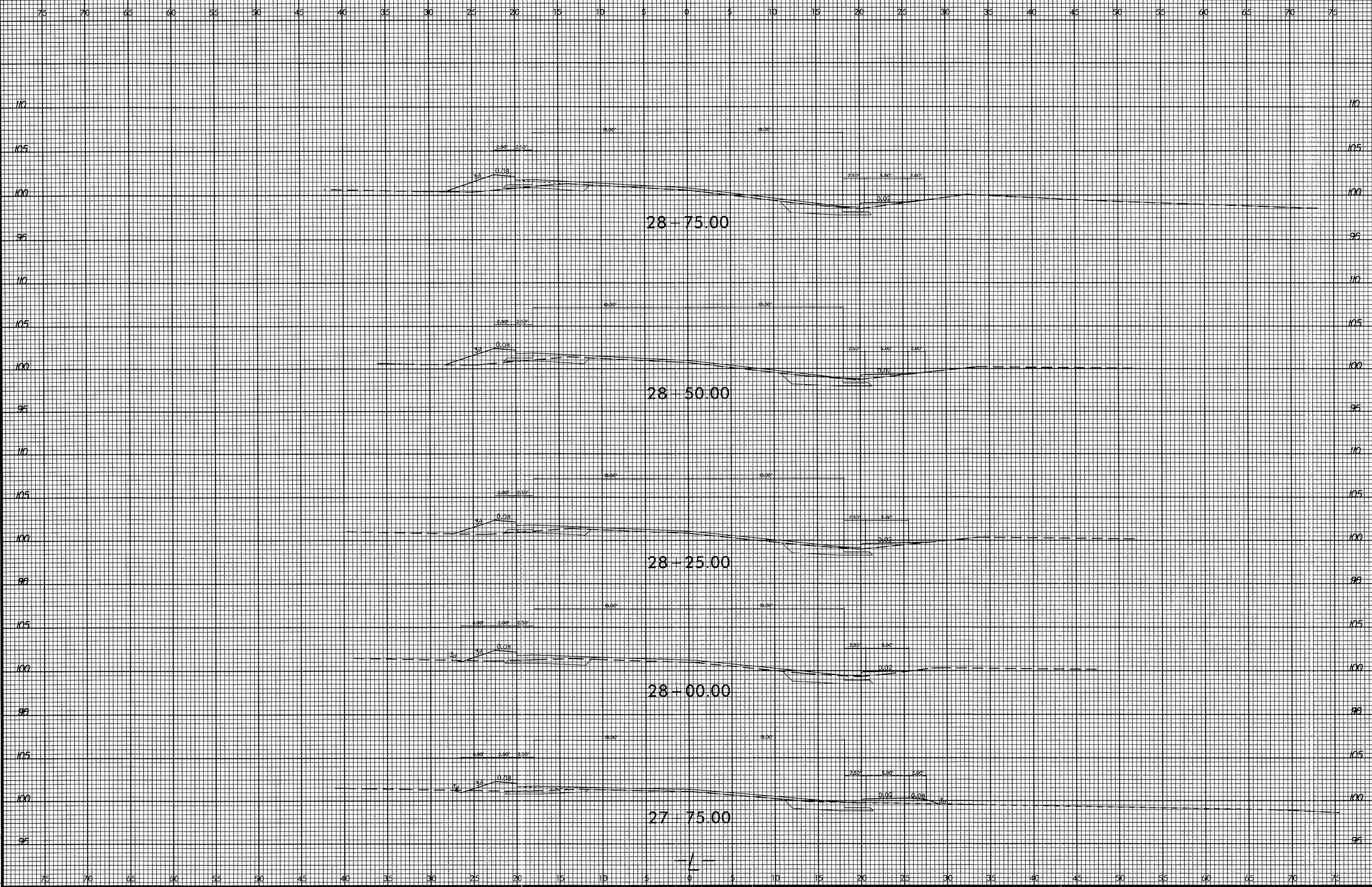

06-FEB-2007 08:36  
 D:\FD\LEE\1579\_brcgshen\osh\sr1579\_1.xpl.dgn  
 gsdavis A1 DBCAD232350



8/23/99

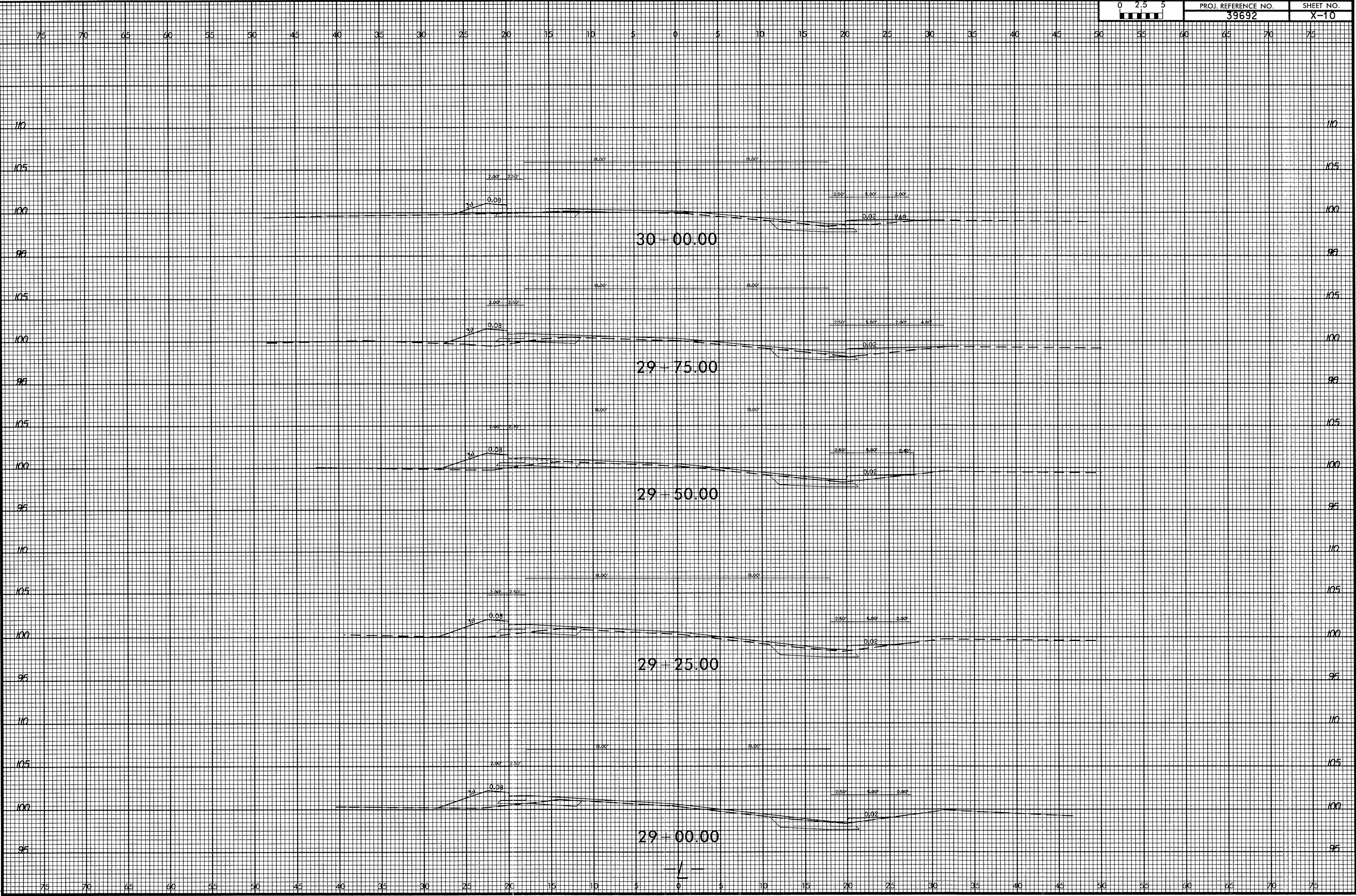

06-FEB-2007 08:36  
 D:\RDY\LE\pr1579\_br999key\psh\sr1579\_1\_xpl.dgn  
 asdavis



8/23/99

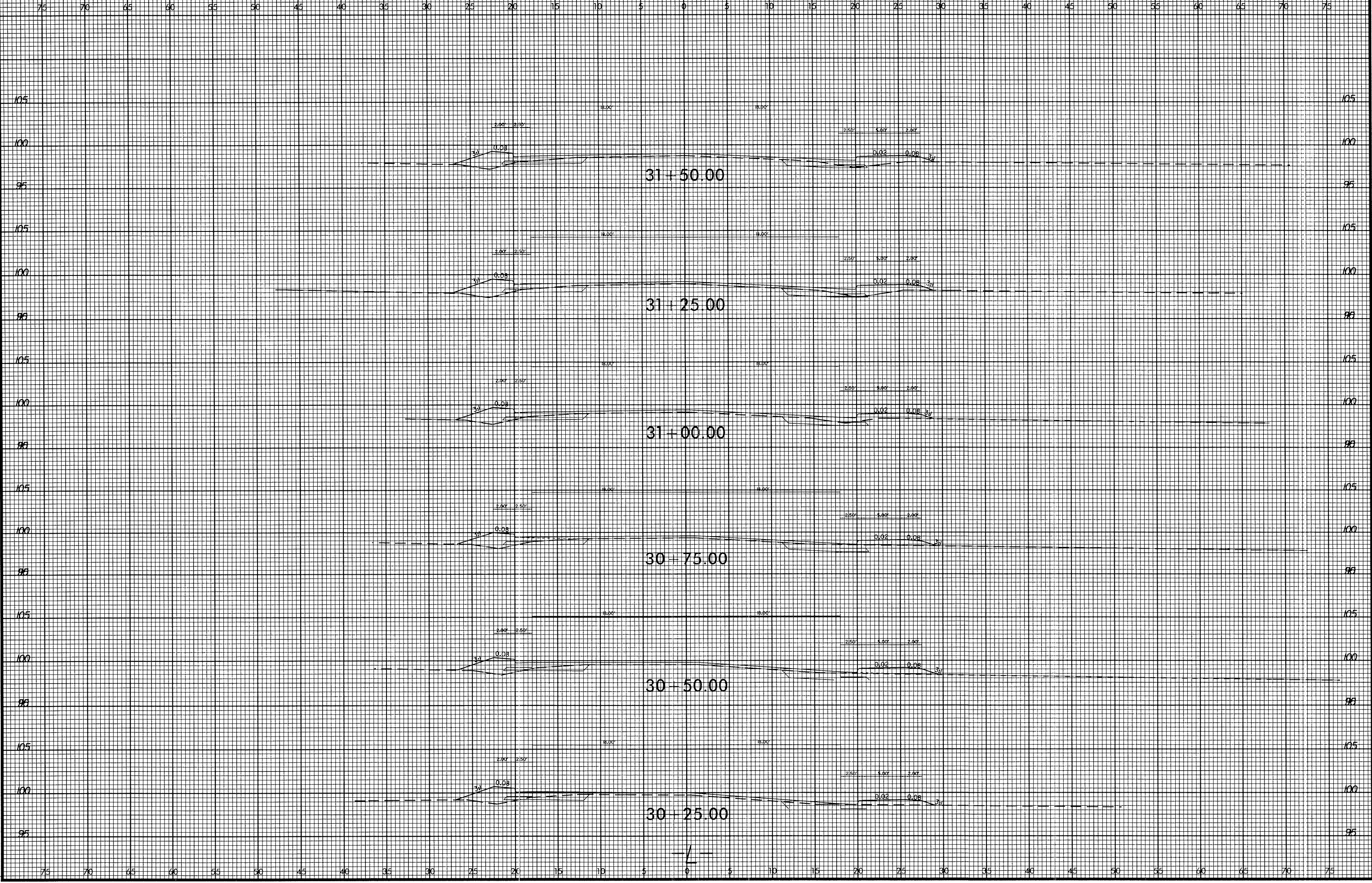

06-FEB-2007 08:36  
 D:\FOY\LEE\sr1579\_brg\gag\psh\sr1579\_1\_xpl.dgn  
 gadavis AT DBCAD232388



8/23/99

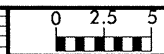

PROJ. REFERENCE NO. 39692

SHEET NO. X-12

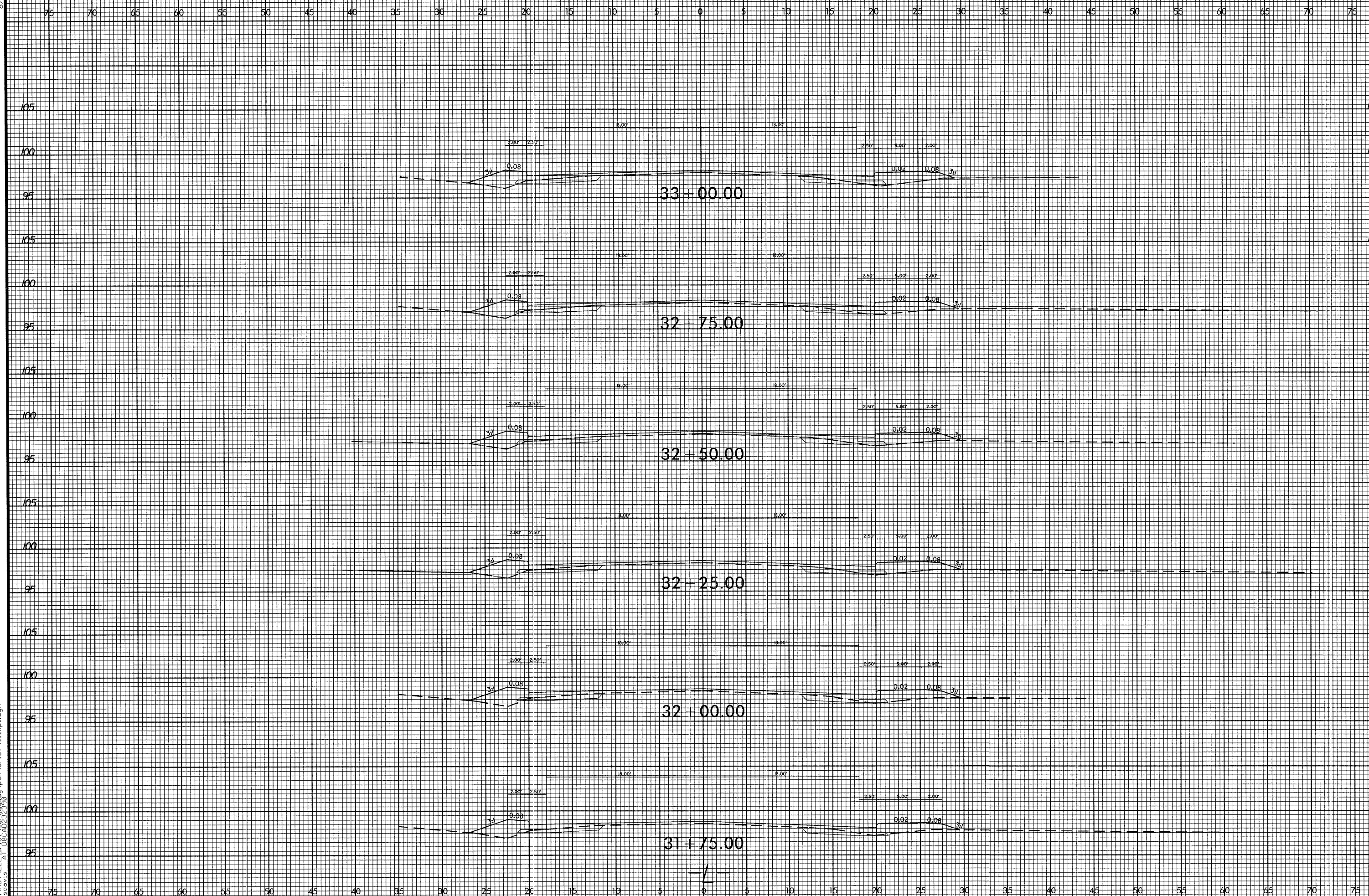

06-FEB-2007 08:36  
D:\RDY\LEF\pr1579\_bcc88d8e\psh\sr1579\_1.xpl.dgn  
gsdavis AT DBCAD23239@



8/23/99

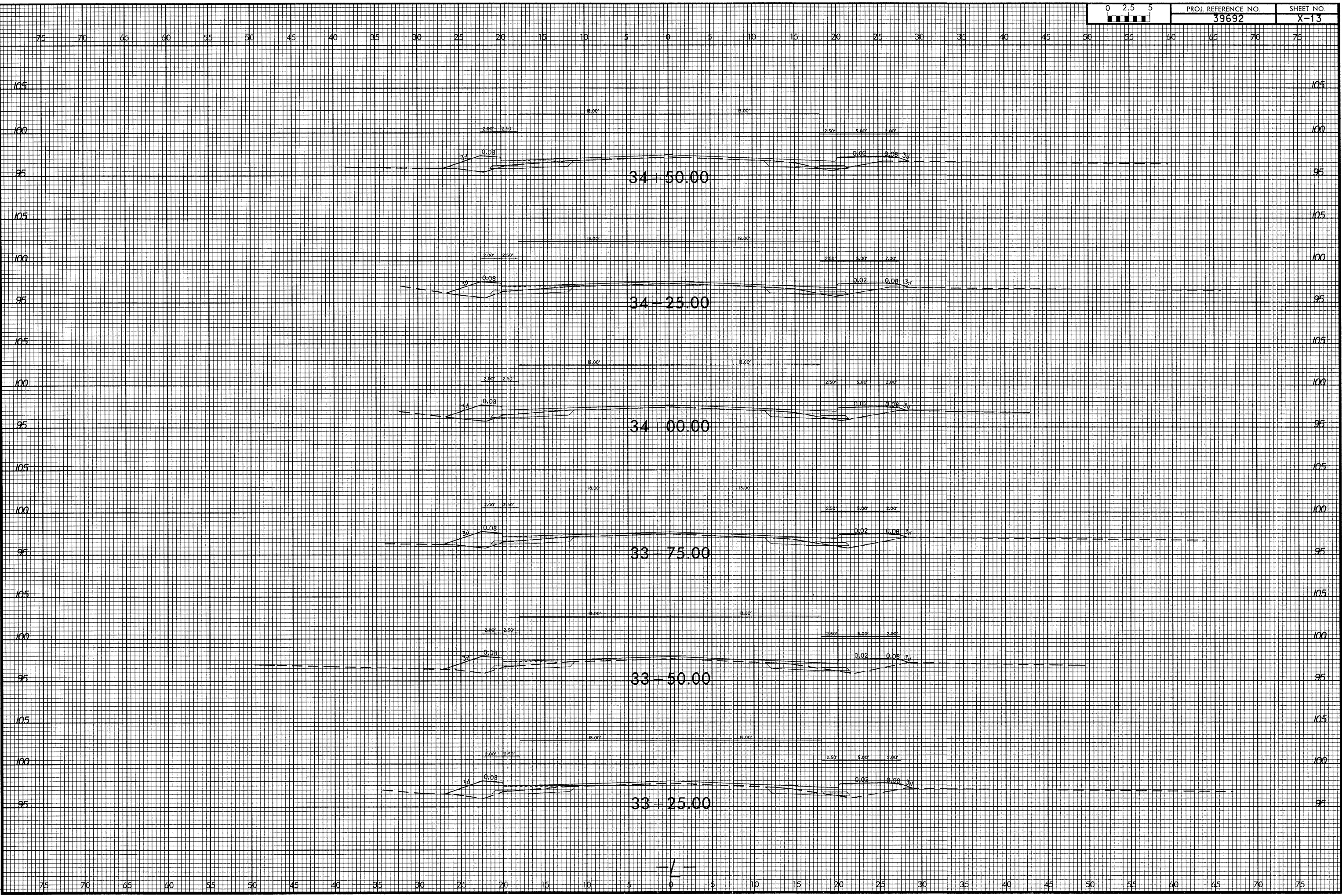
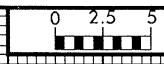

06-FEB-2007 08:36  
 D:\RDY\LEES\1579\_brc98dwey\psh\sr1579\_1\_xpl.dgn  
 asdavis A 08CAD222350



8/23/99

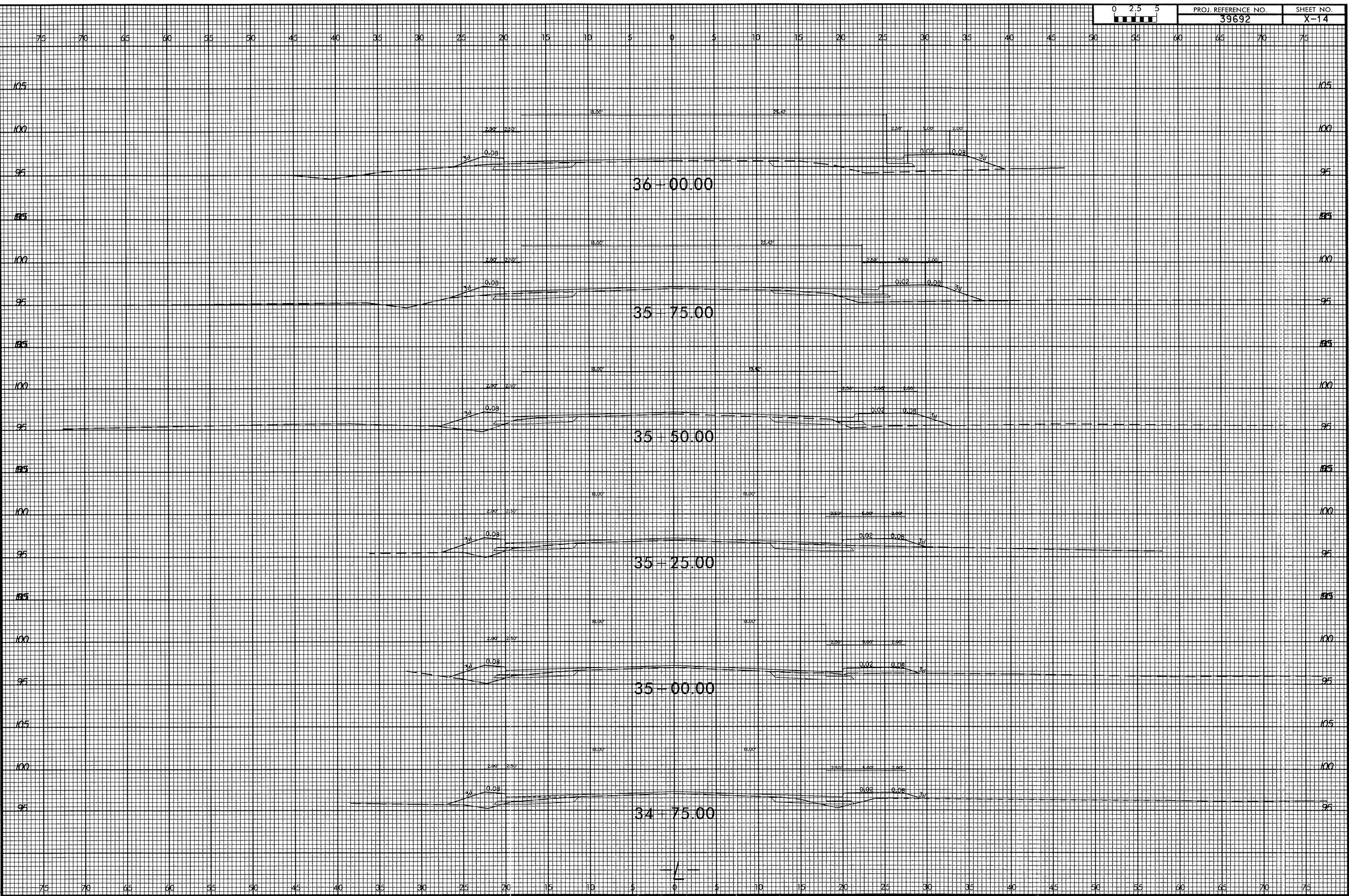

06-FEB-2007 08:36  
D:\FDV\LEE\p1579\_1\_xpl.dgn  
gadavis



8/23/99

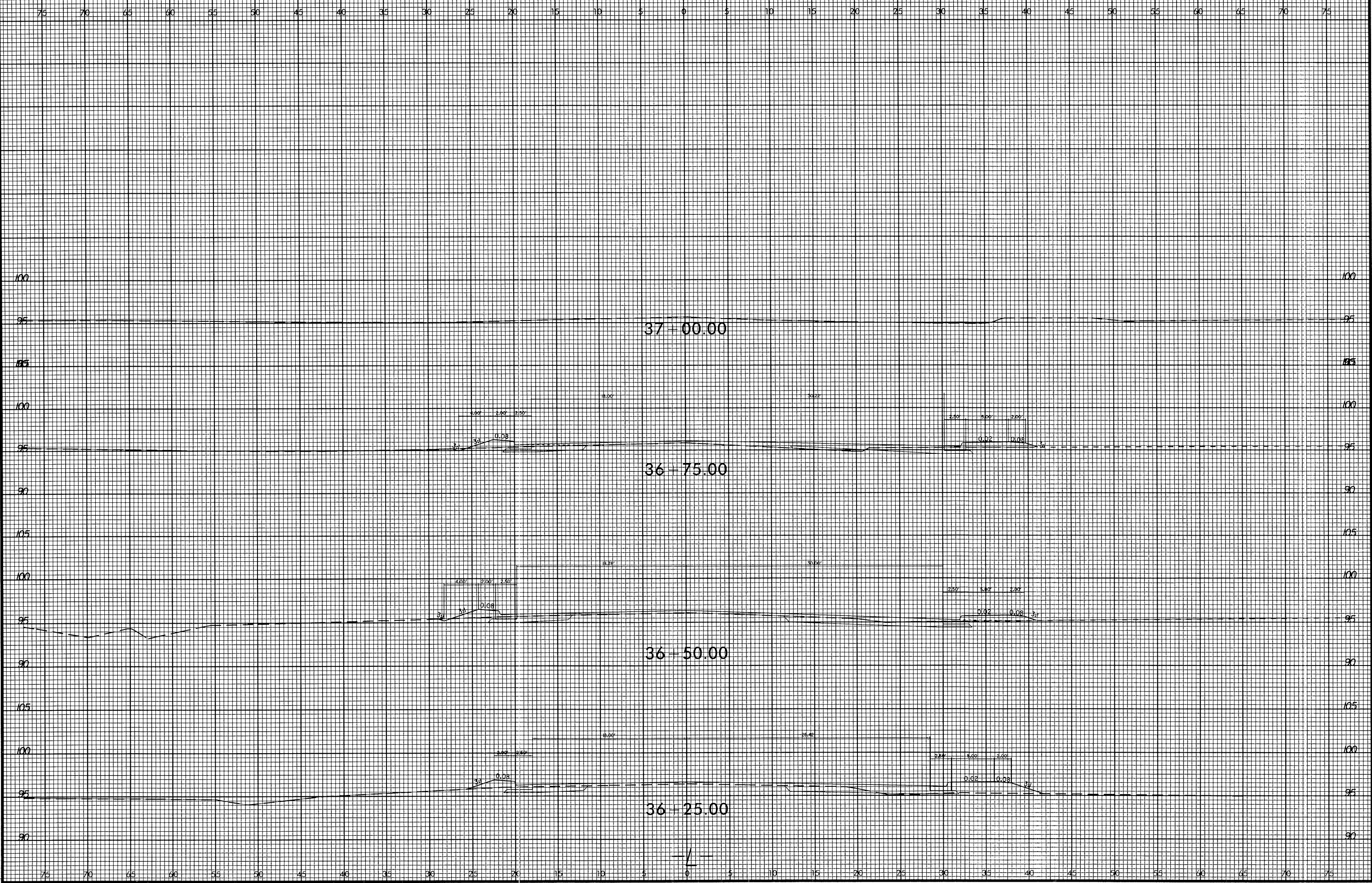

06-FEB-2007 08:36  
 D:\NOV\LEE\p1579\_brs\gdw\psh\sr1579\_1\_xpl.dgn  
 gsdavis A DBCAD232390