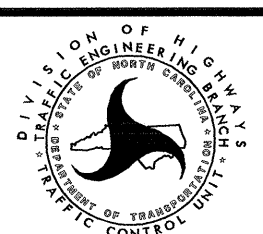

FINAL PAVEMENT MARKING SCHEDULE

SYMBOL	DESCRIPTION	QUANTITY BREAKDOWN	PAY ITEM	TOTAL QUANTITY
PAVEMENT MARKING LINES				
TA	WHITE EDGELINE	325 LF	THERMOPLASTIC (4", 90 mils)	
			TOTAL	325 LF
TC	10 ft WHITE SKIP	786 LF	THERMOPLASTIC (4", 120 mils)	
TD	2 ft WHITE MINISKIP	98 LF		
TE	WHITE SOLID LANE LINE	681 LF		
TF	10' YELLOW SKIP	114 LF		
TH	YELLOW SINGLE CENTERLINE	458 LF		
TI	YELLOW DOUBLE CENTERLINE	3286 LF		
			TOTAL	5423 LF
TT	YELLOW DIAGONAL	53 LF	THERMOPLASTIC (8", 90 mils)	
			TOTAL	53 LF
TV	WHITE CROSSWALK LINE	1185 LF	THERMOPLASTIC (8", 120 mils)	
			TOTAL	1185 LF
T1	WHITE LINE FOR RAILROAD CROSSBUCK	172 LF	THERMOPLASTIC (16", 120 mils)	
			TOTAL	172 LF
T2	WHITE STOP BAR	402 LF	THERMOPLASTIC (24", 120 mils)	
			TOTAL	402 LF
PAVEMENT MARKING SYMBOLS				
UA	LEFT TURN ARROW	11 EA	THERMOPLASTIC THICK SYMBOL (90 mils)	
UB	RIGHT TURN ARROW	4 EA		
UC	STRAIGHT ARROW	17 EA		
UD	COMINATION STRAIGHT & LEFT TURN ARROW	1 EA		
UE	COMINATION STRAIGHT & RIGHT TURN ARROW	4 EA		
			TOTAL	37 EA
UI	ALPHANUMERIC CHARACTER	12 EA	THERMOPLASTIC THICK CHARACTER (120 mils)	
			TOTAL	12 EA
PAVEMENT MARKERS				
PERMANENT RAISED				
MA	YELLOW & YELLOW	53 EA		
MB	CRYSTAL & RED	117 EA		
			TOTAL	170 EA

SEE ROADWAY STANDARD DRAWING NUMBERS 1205.01, 1205.02, 1205.04, 1205.05, 1205.07, 1205.08, 1205.09, 1205.11, 1250.01, 1251.01

Plans prepared by:
RO & ASSOCIATES, P.C.
 Consulting Engineers
 1011 SCHAUB DR., SUITE #202
 RALEIGH, N.C. 27606
 For Division of Highways

APPROVED: <i>Mark Acuff</i>	DATE: 04/05/04	FINAL PAVEMENT MARKING SCHEDULE					
	SCALE: NONE						
	DATE:						
	DWG. BY: B.L.M.						
	DESIGN BY: B.L.M.						
REVIEWED BY: G.E.P.		REVISIONS					
		<table border="1" style="width: 100%; border-collapse: collapse;"> <tr> <td style="width: 50%; height: 20px;"></td> <td style="width: 50%;"></td> </tr> <tr> <td style="height: 20px;"></td> <td></td> </tr> </table>					

NOTES:

- SEE SHEET PM-1, FOR FINAL PAVEMENT MARKING SCHEDULE.
- ALL CROSSWALKS ARE 8ft IN WIDTH.
- ALL CROSSWALKS ARE 4ft FROM AND PARALLEL TO THE INTERSECTION SIDE OF THE STOPBAR.
- PAVEMENT MARKINGS, SYMBOLS, AND CHARACTERS ARE TO BE MARKED ACCORDING TO ROADWAY STANDARD DRAWINGS UNLESS OTHERWISE NOTED IN THE PLANS.
- PAVEMENT MARKERS ARE TO BE SPACED ACCORDING TO THE ROADWAY STANDARD DRAWINGS

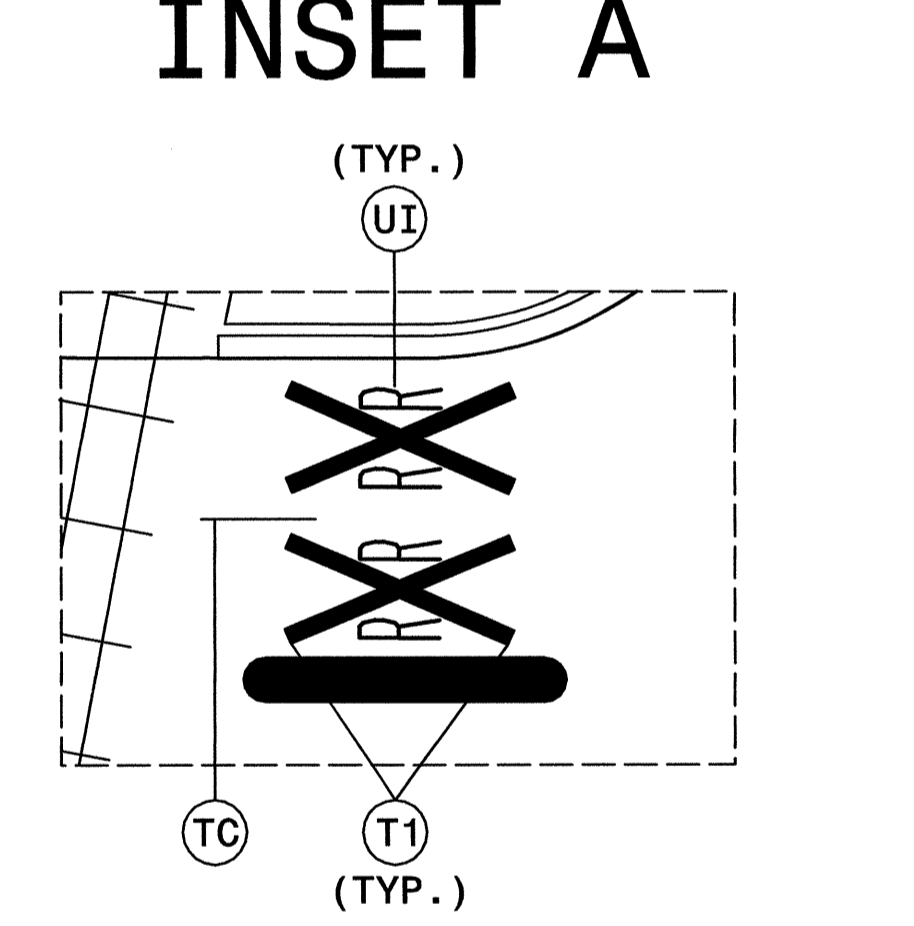
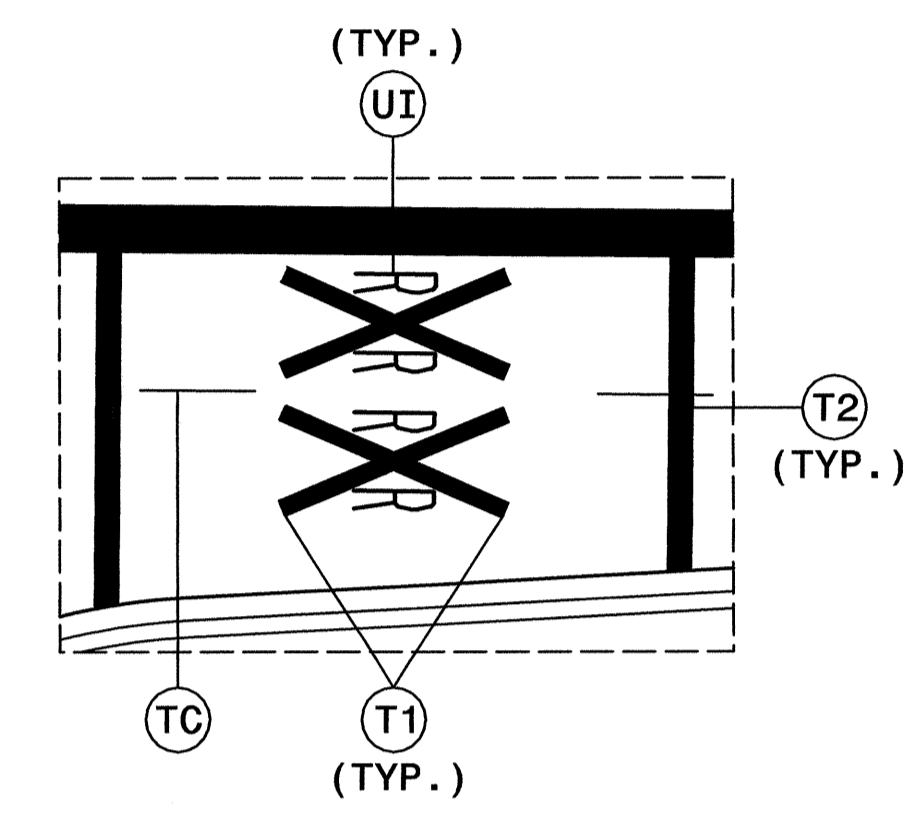
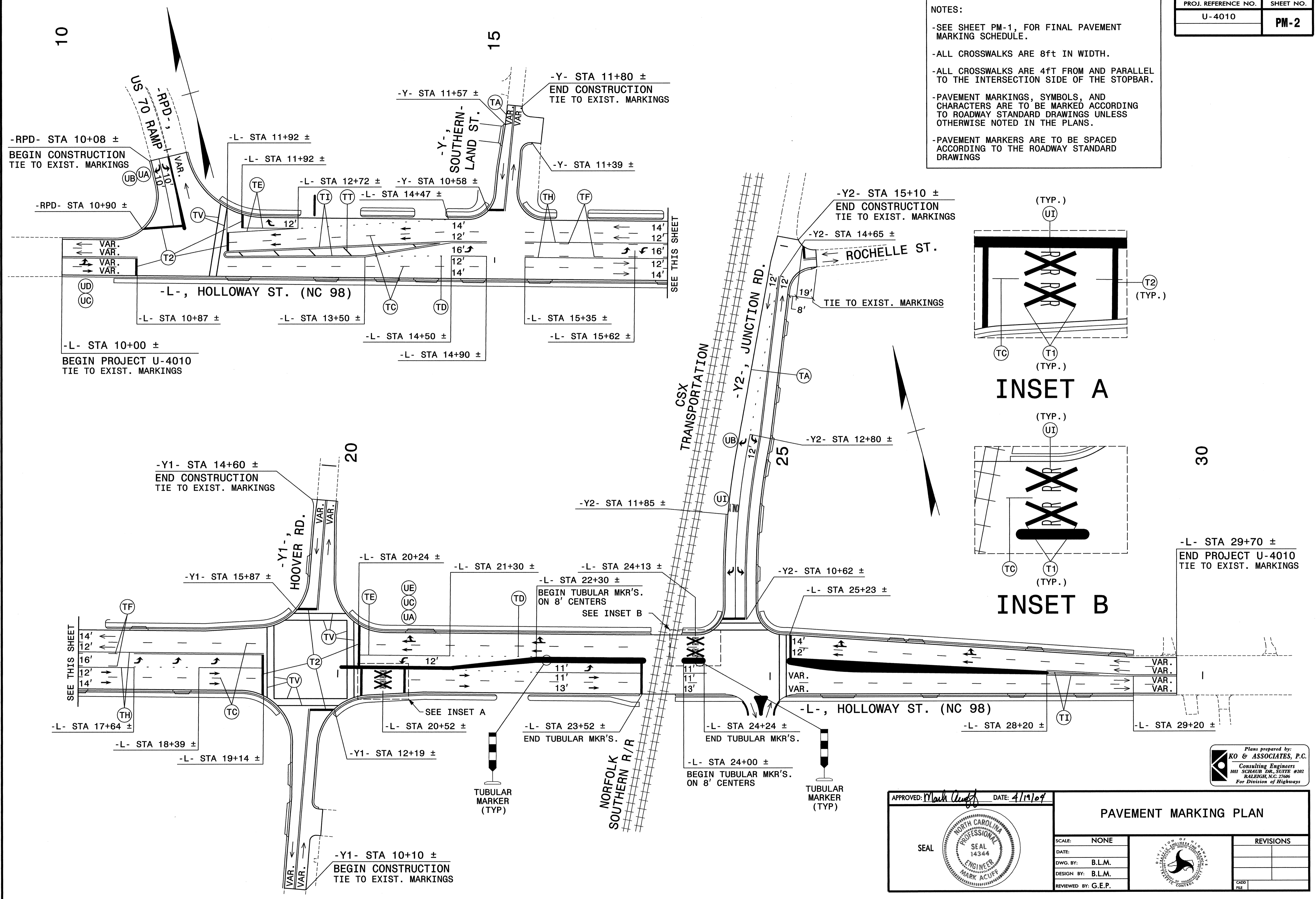

PATRAFFICU-401000X UNSEALED PLAN/PM2.PMP
 04/19/2004 02:46:42 PM

APPROVED: *Mark Acuff* DATE: 4/19/04

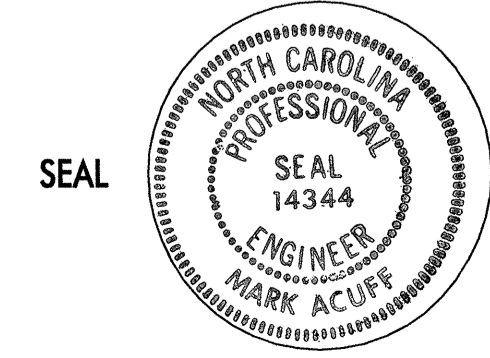

PAVEMENT MARKING PLAN

SCALE: NONE
 DATE:
 DWG. BY: B.L.M.
 DESIGN BY: B.L.M.
 REVIEWED BY: G.E.P.

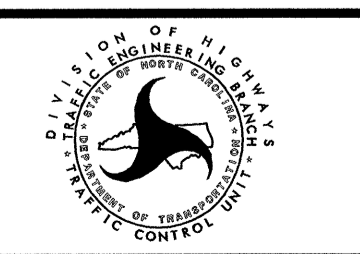

REVISIONS	

CADD FILE