The cross sections reflect the aggregate base course alternate.

STATE OF NORTH CAROLINA
DIVISION OF HIGHWAYS

CROSS-SECTION SUMMARY

PROJ. REFERENCE NO.	SHEET NO.
I-4411	X0-1

Quantities are approximate only. The Resident Engineer will recross-section the work accurately when the project is staked out. These cross-section notes will be used in computing the final quantities for which the contractor will be paid.

Station L (LEFT)	Uncl. Exc. (cu. yd.)	Embt (cu. yd.)	Station L (LEFT)	Uncl. Exc. (cu. yd.)	Embt (cu. yd.)	Station L (LEFT)	Uncl. Exc. (cu. yd.)	Embt (cu. yd.)	Station L (LEFT)	Uncl. Exc. (cu. yd.)	Embt (cu. yd.)	Station L (RIGHT)	Uncl. Exc. (cu. yd.)	Embt (cu. yd.)	Station L (RIGHT)	Uncl. Exc. (cu. yd.)	Embt (cu. yd.)
14+00.00	0	0	40+50.00	45	2	65+00.00	47	44	89+00.00	115	2	20+00.00	59	70	45+00.00	0	0
14+50.00	99	0	41+00.00	44	2	65+50.00	51	17	89+50.00	113	2	20+50.00	55	59	45+50.00	43	2
15+00.00	96	0	41+50.00	45	2	66+00.00	52	8	90+00.00	95	2	21+00.00	46	37	46+00.00	46	2
15+50.00	79	0	42+00.00	51	1	66+50.00	76	1	90+50.00	76	1	21+50.00	35	20	46+50.00	47	2
16+00.00	71	0	42+50.00	53	1	67+00.00	119	0	91+00.00	68	1	22+00.00	39	12	47+00.00	89	2
16+50.00	76	0	43+00.00	49	1	67+50.00	124	0	91+50.00	54	3	22+50.00	47	5	47+50.00	233	1
17+00.00	71	5	43+50.00	50	0	68+00.00	116	0	92+00.00	47	5	23+00.00	44	2	48+00.00	194	3
17+50.00	67	6	44+00.00	62	0	68+50.00	115	0	92+50.00	46	4	23+50.00	47	1	48+50.00	54	3
18+00.00	55	12				69+00.00	102	1	93+00.00	45	4	24+00.00	56	1	49+00.00	52	0
18+50.00	44	23	**Station**	**Uncl. Exc.**	**Embt**	69+50.00	85	2	93+50.00	43	6	24+50.00	64	1	49+50.00	54	0
19+00.00	42	24				70+00.00	72	1	94+00.00	39	8	25+00.00	69	1	50+00.00	57	0
19+50.00	40	17	**L (LEFT)**	**(cu. yd.)**	**(cu. yd.)**	70+50.00	81	1	94+50.00	37	10	25+50.00	77	0	50+50.00	61	0
20+00.00	38	16	44+00.00	0	0	71+00.00	97	1	95+00.00	36	11	26+00.00	80	0	51+00.00	63	1
20+50.00	39	17	44+50.00	65	0	71+50.00	105	1	95+50.00	83	7	26+50.00	79	0	51+50.00	62	1
21+00.00	40	13	45+00.00	65	0	72+00.00	104	2	96+00.00	123	4	27+00.00	81	0	52+00.00	63	1
21+50.00	38	12	45+50.00	242	0	72+50.00	87	3	96+50.00	105	6	27+50.00	66	1	52+50.00	65	1
22+00.00	37	16	46+00.00	305	0	73+00.00	60	4	97+00.00	92	8	28+00.00	69	4	53+00.00	67	0
22+50.00	37	29	47+00.00	244	22	73+50.00	45	8	97+50.00	88	13	28+50.00	87	5	53+50.00	71	0
23+00.00	36	40	47+50.00	45	16	74+00.00	41	13	98+00.00	81	17	29+00.00	83	2	54+00.00	64	1
23+50.00	37	42	48+00.00	43	5				98+50.00	78	15	29+50.00	80	2	54+50.00	48	5
24+00.00	37	44	48+50.00	42	8	**Station**	**Uncl. Exc.**	**Embt**	99+00.00	89	12	30+00.00	83	2	55+00.00	38	17
24+50.00	37	44	49+00.00	40	17				99+50.00	94	9	30+50.00	84	2	55+50.00	36	13
25+00.00	37	43	49+50.00	39	13	**L (LEFT)**	**(cu. yd.)**	**(cu. yd.)**	100+00.00	89	6	31+00.00	84	3	56+00.00	38	353
25+50.00	35	47	50+00.00	40	7	74+00.00	0	0	100+50.00	93	3	31+50.00	90	4	56+50.00	44	475
26+00.00	35	60	50+50.00	42	3	74+50.00	41	20	101+00.00	101	3	32+00.00	94	4	57+00.00	49	264
26+50.00	35	84	51+00.00	43	2	75+00.00	42	29	101+50.00	106	2	32+50.00	86	4	57+50.00	46	263
27+00.00	34	113	51+50.00	42	9	75+50.00	40	34	102+00.00	114	2	33+00.00	82	6	58+00.00	39	512
27+50.00	35	123	52+00.00	40	10	76+00.00	38	34	102+50.00	105	6	33+50.00	86	10	58+50.00	36	535
28+00.00	38	115	52+50.00	41	5	76+50.00	37	50	103+00.00	113	5	34+00.00	76	8	59+00.00	35	237
28+50.00	44	85	53+00.00	42	9	77+00.00	41	59	103+50.00	132	0	34+50.00	78	5	59+50.00	35	105
29+00.00	41	64	53+50.00	44	7	77+50.00	45	40	104+00.00	138	0	35+00.00	84	4	60+00.00	114	16
29+50.00	37	57	54+00.00	45	1	78+00.00	45	22				35+50.00	75	8	60+50.00	265	5
30+00.00	41	40	54+50.00	44	0	78+50.00	43	12	**Station**	**Uncl. Exc.**	**Embt**	36+00.00	79	10	61+00.00	402	4
30+50.00	42	33	55+00.00	50	75	79+00.00	41	9				36+50.00	94	7	61+50.00	422	3
31+00.00	44	39	55+50.00	55	177	79+50.00	40	11	**L (LEFT)**	**(cu. yd.)**	**(cu. yd.)**	37+00.00	140	42	62+00.00	370	3
31+50.00	43	33	56+00.00	58	238	80+00.00	40	10	104+00.00	0	0	37+50.00	109	41	62+50.00	311	4
32+00.00	47	17	56+50.00	55	296	80+50.00	48	4	104+50.00	148	0	38+00.00	40	1	63+00.00	196	12
32+50.00	58	8	57+00.00	46	301	81+00.00	56	3	105+00.00	159	0	38+50.00	43	2	63+50.00	89	33
33+00.00	83	0	57+50.00	43	283	81+50.00	101	6	105+50.00	181	0	39+00.00	46	1	64+00.00	40	63
33+50.00	115	0	58+00.00	42	262	82+00.00	103	4				39+50.00	43	0	64+50.00	35	98
34+00.00	169	0	58+50.00	41	209	82+50.00	64	3	**Station**	**Uncl. Exc.**	**Embt**	40+00.00	41	2	65+00.00	35	133
34+50.00	278	1	59+00.00	42	152	83+00.00	70	2				40+50.00	40	7	65+50.00	34	122
35+00.00	200	1	59+50.00	47	106	83+50.00	84	1	**L (RIGHT)**	**(cu. yd.)**	**(cu. yd.)**	41+00.00	37	7	66+00.00	67	54
35+50.00	50	0	60+00.00	49	97	84+00.00	84	2	15+00.00	0	0	41+50.00	40	2	66+50.00	186	6
36+00.00	46	2	60+50.00	47	106	84+50.00	80	3	15+50.00	73	0	42+00.00	44	1	67+00.00	335	3
36+50.00	43	4	61+00.00	47	95	85+00.00	80	3	16+00.00	63	26	42+50.00	47	1	67+50.00	485	3
37+00.00	50	3	61+50.00	45	99	85+50.00	81	2	16+50.00	54	70	43+00.00	47	2	68+00.00	528	4
37+50.00	50	4	62+00.00	45	109	86+00.00	78	3	17+00.00	52	102	43+50.00	46	4	68+50.00	569	7
38+00.00	46	4	62+50.00	48	100	86+50.00	71	3	17+50.00	53	105	44+00.00	47	3	69+00.00	622	6
38+50.00	47	2	63+00.00	48	108	87+00.00	80	1	18+00.00	56	75	44+50.00	50	1	69+50.00	590	4
39+00.00	46	1	63+50.00	47	130	87+50.00	87	1	18+50.00	58	45	45+00.00	48	1	70+00.00	725	2
39+50.00	44	2	64+00.00	46	129	88+00.00	107	1	19+00.00	59	46				70+50.00	875	1
40+00.00	43	3	64+50.00	46	95	88+50.00	121	2	19+50.00	61	66				71+00.00	849	1

PROJ. REFERENCE NO.	SHEET NO.
I-4411	X0-2

STATE OF NORTH CAROLINA
DIVISION OF HIGHWAYS

CROSS-SECTION SUMMARY

Station L (RIGHT)	Uncl. Exc. (cu. yd.)	Embt (cu. yd.)
71+50.00	737	1
72+00.00	572	2
72+50.00	599	1
73+00.00	750	1
73+50.00	648	1
74+00.00	422	4
74+50.00	190	42
75+00.00	80	112

Station L (RIGHT)	Uncl. Exc. (cu. yd.)	Embt (cu. yd.)
75+00.00	0	0
75+50.00	72	187
76+00.00	31	158
76+50.00	32	100
77+00.00	33	186
77+50.00	32	223
78+00.00	35	116
78+50.00	37	82
79+00.00	38	88
79+50.00	40	76
80+00.00	37	128
80+50.00	36	171
81+00.00	38	135
81+50.00	38	89
82+00.00	37	68
82+50.00	37	36
83+00.00	46	11
83+50.00	59	1
84+00.00	68	1
84+50.00	75	2
85+00.00	70	2
85+50.00	50	14
86+00.00	37	28
86+50.00	35	35
87+00.00	36	47
87+50.00	37	51
88+00.00	39	59
88+50.00	38	86
89+00.00	35	104
89+50.00	34	99
90+00.00	35	107
90+50.00	36	91
91+00.00	37	56
91+50.00	37	41
92+00.00	38	18
92+50.00	37	35
93+00.00	36	96
93+50.00	36	100
94+00.00	38	92
94+50.00	39	114
95+00.00	38	136

Station L (RIGHT)	Uncl. Exc. (cu. yd.)	Embt (cu. yd.)
95+50.00	38	138
96+00.00	38	152
96+50.00	39	168
97+00.00	38	138
97+50.00	37	116
98+00.00	37	122
98+50.00	36	139
99+00.00	37	150
99+50.00	37	137
100+00.00	37	107
100+50.00	37	94
101+00.00	39	97
101+50.00	39	103
102+00.00	38	94
102+50.00	37	80
103+00.00	38	72
103+50.00	39	68
104+00.00	38	70
104+50.00	38	69
105+00.00	38	85

Station L (RIGHT)	Uncl. Exc. (cu. yd.)	Embt (cu. yd.)
105+00.00	0	0
105+50.00	37	108
106+00.00	37	118
106+50.00	41	107
107+00.00	41	93
107+50.00	40	89
108+00.00	39	70
108+50.00	41	53
109+00.00	42	35
109+50.00	40	11
110+00.00	42	3
110+50.00	44	5
111+00.00	44	4
111+50.00	44	5
112+00.00	45	4
112+50.00	50	0
113+00.00	50	0
113+50.00	54	0
114+00.00	76	0
114+50.00	85	3
115+00.00	74	5
115+50.00	59	3
116+00.00	49	4
116+50.00	45	7
117+00.00	48	6
117+50.00	50	4
118+00.00	44	4
118+50.00	38	4
119+00.00	39	2

Station L (RIGHT)	Uncl. Exc. (cu. yd.)	Embt (cu. yd.)
119+50.00	45	0
120+00.00	49	0
120+50.00	52	0
121+00.00	55	0
121+50.00	60	0
122+00.00	66	0
122+50.00	69	0
123+00.00	68	0
123+50.00	60	0
124+00.00	53	0
124+50.00	50	0
125+00.00	48	0

Station L (MEDIAN)	Uncl. Exc. (cu. yd.)	Embt (cu. yd.)
18+00.00	0	0
18+50.00	45	0
19+00.00	48	0
19+50.00	48	0
20+00.00	46	0
20+50.00	48	0
21+00.00	44	0
21+50.00	39	0
22+00.00	36	1
22+50.00	32	2
23+00.00	32	2
23+50.00	34	1
24+00.00	33	1
24+50.00	31	1
25+00.00	34	0
25+50.00	32	2
26+00.00	29	3
26+50.00	31	1
27+00.00	32	0
27+50.00	33	0
28+00.00	33	0
28+50.00	32	0
29+00.00	29	0
29+50.00	26	2
30+00.00	23	3
30+50.00	24	4
31+00.00	25	3
31+50.00	30	1
32+00.00	33	0
32+50.00	34	0
33+00.00	36	0
33+50.00	32	1
34+00.00	35	0
34+50.00	35	0
35+00.00	32	0
35+50.00	26	2
36+00.00	33	0

Station L (MEDIAN)	Uncl. Exc. (cu. yd.)	Embt (cu. yd.)
36+50.00	33	0
37+00.00	20	0
37+50.00	10	0
38+50.00	68	1
39+00.00	36	0
39+50.00	34	0
40+00.00	31	0
40+50.00	29	1
41+00.00	28	2
41+50.00	28	2
42+00.00	32	1
42+50.00	33	0
43+00.00	30	0
43+50.00	28	1
44+00.00	30	1
44+50.00	34	0
45+00.00	36	0
45+50.00	34	0
46+00.00	32	0

Station L (MEDIAN)	Uncl. Exc. (cu. yd.)	Embt (cu. yd.)
46+00.00	0	0
46+50.00	33	0
47+00.00	32	0
47+50.00	33	0
48+00.00	32	0
48+50.00	33	0
49+00.00	32	0
49+50.00	34	0
50+00.00	35	1
50+50.00	34	0
51+00.00	34	1
51+50.00	33	0
52+00.00	33	1
52+50.00	33	1
53+00.00	37	0
53+50.00	38	0
54+00.00	35	0
54+50.00	33	0
55+00.00	35	0
55+50.00	37	0
56+00.00	35	0
56+50.00	34	0
57+00.00	35	1
57+50.00	34	1
58+00.00	32	0
58+50.00	29	2
59+00.00	33	2
59+50.00	34	3

Station L (MEDIAN)	Uncl. Exc. (cu. yd.)	Embt (cu. yd.)
16+00.00	0	0
16+50.00	45	0
17+00.00	46	0
17+50.00	41	1
18+00.00	33	1
18+50.00	32	0
19+00.00	35	0
19+50.00	38	0
20+00.00	37	0
20+50.00	31	0
21+00.00	29	0
21+50.00	29	0
22+00.00	30	0
22+50.00	33	0
23+00.00	31	0
23+50.00	29	0
24+00.00	33	0
24+50.00	35	0
25+00.00	33	0
25+50.00	30	0
26+00.00	31	0
26+50.00	32	0
27+00.00	32	0
27+50.00	31	0
28+00.00	30	0
28+50.00	32	0
29+00.00	34	0
29+50.00	33	0
30+00.00	32	0
30+50.00	32	0
31+00.00	31	0
31+50.00	30	1
32+00.00	29	1
32+50.00	29	1
33+00.00	30	0
33+50.00	30	0
34+00.00	31	1
34+50.00	35	0
35+00.00	38	0
35+50.00	38	1
36+00.00	37	1
36+50.00	41	0
37+00.00	38	0
37+50.00	31	1
38+00.00	32	2
38+50.00	37	1
39+00.00	36	0
39+50.00	36	0
40+00.00	33	0
40+50.00	31	1
41+00.00	33	0
41+50.00	34	0
42+00.00	37	0

Station L (MEDIAN)	Uncl. Exc. (cu. yd.)	Embt (cu. yd.)
42+50.00	35	0
43+00.00	31	0
43+50.00	29	1
44+00.00	30	1
44+50.00	35	0
45+00.00	37	0
45+50.00	31	0
46+00.00	26	0

Station L (MEDIAN)	Uncl. Exc. (cu. yd.)	Embt (cu. yd.)
46+00.00	0	0
47+00.00	61	0
47+50.00	31	1
48+00.00	30	4
48+50.00	33	3
49+00.00	36	1
49+50.00	39	0
50+00.00	40	0
50+50.00	40	0
51+00.00	39	0
51+50.00	34	0
52+00.00	35	0
52+50.00	38	0
53+00.00	38	0
53+50.00	40	0
54+00.00	39	0
54+50.00	35	0
55+00.00	34	0
55+50.00	34	0
56+00.00	35	0
56+50.00	34	0
57+00.00	32	1
57+50.00	32	1
58+00.00	32	1
58+50.00	32	0
59+00.00	33	0
59+50.00	33	0
60+00.00	53	1
60+50.00	70	2
61+00.00	68	2
61+50.00	72	2
62+00.00	75	2
62+50.00	64	2
63+00.00	55	1
63+50.00	50	1
64+00.00	64	1
64+50.00	83	1
65+00.00	75	0
65+50.00	57	0
66+00.00	55	1
66+50.00	63	2

PROJ. REFERENCE NO.	SHEET NO.
I-4411	X0-3

STATE OF NORTH CAROLINA
DIVISION OF HIGHWAYS

CROSS-SECTION SUMMARY

Station L (MEDIAN)	Uncl. Exc. (cu. yd.)	Embt (cu. yd.)
67+00.00	60	1
67+50.00	64	2
68+00.00	70	2
68+50.00	73	1
69+00.00	77	1
69+50.00	76	0
70+00.00	70	0
70+50.00	64	3
71+00.00	60	6
71+50.00	61	9
72+00.00	63	10
72+50.00	65	7
73+00.00	64	6
73+50.00	66	4
74+00.00	68	3
74+50.00	72	2
75+00.00	77	0
75+50.00	73	1
76+00.00	71	1

Station L (MEDIAN)	Uncl. Exc. (cu. yd.)	Embt (cu. yd.)
76+00.00	0	0
76+50.00	68	3
77+00.00	60	11
77+50.00	60	10
78+00.00	68	3
78+50.00	72	1
79+00.00	75	1
79+50.00	79	0
80+00.00	79	1
80+50.00	75	1
81+00.00	72	5
81+50.00	75	5
82+00.00	76	3
82+50.00	76	2
83+00.00	68	1
83+50.00	63	1
84+00.00	69	2
84+50.00	71	3
85+00.00	71	2
85+50.00	73	2
86+00.00	77	1
86+50.00	76	0
87+00.00	75	1
87+50.00	76	3
88+00.00	67	4
88+50.00	58	4
89+00.00	58	4
89+50.00	55	5
90+00.00	55	2
90+50.00	58	0

Station L	Uncl. Exc. (cu. yd.)	Embt (cu. yd.)
91+00.00	64	1
91+50.00	62	1
92+00.00	57	2
92+50.00	59	2
93+00.00	67	1
93+50.00	69	0
94+00.00	70	0
94+50.00	66	0
95+00.00	62	0
95+50.00	63	0
96+00.00	67	0
96+50.00	70	0
97+00.00	72	0
97+50.00	75	0
98+00.00	72	0
98+50.00	73	0
99+00.00	71	1
99+50.00	66	2
100+00.00	67	3
100+50.00	70	3
101+00.00	69	3
101+50.00	68	2
102+00.00	66	1
102+50.00	65	2
103+00.00	67	3
103+50.00	68	2
104+00.00	69	1
104+50.00	69	1
105+00.00	70	1
105+50.00	70	1
106+00.00	71	1

Station L (MEDIAN)	Uncl. Exc. (cu. yd.)	Embt (cu. yd.)
106+00.00	0	0
106+50.00	72	1
107+00.00	68	1
107+50.00	69	1
108+00.00	71	1
108+50.00	51	0
109+00.00	31	0
109+50.00	35	0
110+00.00	37	0
110+50.00	35	0
111+00.00	33	0
111+50.00	33	0
112+00.00	32	0
112+50.00	33	1
113+00.00	34	1
113+50.00	34	0
114+00.00	34	1
114+50.00	33	1

Station L	Uncl. Exc. (cu. yd.)	Embt (cu. yd.)
115+00.00	33	1
115+50.00	33	1
116+00.00	33	0
116+50.00	34	0
117+00.00	36	0
117+50.00	35	0
118+00.00	34	0
118+50.00	35	0
119+00.00	38	0
119+50.00	39	0
120+00.00	36	0
120+50.00	34	0
121+00.00	31	1
121+50.00	29	2
122+00.00	29	3
122+50.00	29	3
123+00.00	29	3
123+50.00	36	3
124+00.00	42	4
124+50.00	41	6
125+00.00	45	4

Station Rpa	Uncl. Exc. (cu. yd.)	Embt (cu. yd.)
16+00.00	0	0
16+50.00	54	108
17+00.00	196	40
17+50.00	373	10
18+00.00	472	0
18+50.00	283	5
19+00.00	37	129
19+50.00	0	413
20+00.00	0	740
20+50.00	0	1109
21+00.00	0	1515
21+50.00	0	1560
22+00.00	0	800
22+50.00	249	97
23+00.00	778	0
23+50.00	1299	0
24+00.00	1699	0
24+50.00	1919	0
25+00.00	1991	0
25+50.00	2024	0
26+00.00	1989	0
26+50.00	1802	0
27+00.00	1421	0
27+50.00	857	0
28+00.00	315	170

Station Rpb	Uncl. Exc. (cu. yd.)	Embt (cu. yd.)
10+00.00	0	0
10+50.00	17	63
11+00.00	20	47
11+50.00	25	24
12+00.00	39	5
12+50.00	61	0
13+00.00	93	1
13+50.00	175	7
14+00.00	289	16
14+50.00	412	27
15+00.00	485	32
15+50.00	504	15
16+00.00	557	0
16+50.00	583	0
17+00.00	512	0
17+50.00	393	0
18+00.00	263	7
18+50.00	113	70
19+00.00	16	251
19+50.00	0	548
20+00.00	0	869
20+50.00	0	1136
21+00.00	0	1305
21+50.00	0	1398
22+00.00	7	1450

Station Rpc	Uncl. Exc. (cu. yd.)	Embt (cu. yd.)
14+51.63	0	0
15+02.27	88	4
15+50.00	71	10
16+00.00	60	41
16+50.00	35	123
17+00.00	10	214
17+50.00	0	272
18+00.00	0	292
18+50.00	0	285
19+00.00	0	284
19+50.00	0	300
20+00.00	0	322
20+50.00	0	359
21+00.00	0	412
21+50.00	7	504
22+00.00	17	634
22+50.00	19	729
23+00.00	8	739
23+50.00	0	744
24+00.00	0	783
24+50.00	0	808
25+00.00	0	843
25+50.00	0	904
26+00.00	12	959

Station Rpc	Uncl. Exc. (cu. yd.)	Embt (cu. yd.)
26+50.00	24	962
27+00.00	28	870
27+50.00	31	755
28+00.00	35	812
28+50.00	27	560

Station Rpd	Uncl. Exc. (cu. yd.)	Embt (cu. yd.)
13+36.52	0	0
13+88.74	0	999
14+00.00	0	206
14+50.00	42	522
15+00.00	48	103
15+50.00	26	80
16+00.00	45	129
16+50.00	62	219
17+00.00	71	339
17+50.00	65	526
18+00.00	53	778
18+50.00	43	1106

Station Sra	Uncl. Exc. (cu. yd.)	Embt (cu. yd.)
10+50.00	0	0
11+00.00	647	0
11+50.00	957	0
12+00.00	1218	0
12+50.00	1342	0
13+00.00	1327	0
13+50.00	1261	0
14+00.00	1120	0
14+50.00	891	0
15+00.00	647	0
15+50.00	354	0
16+00.00	117	37
16+50.00	25	260
17+00.00	0	519
17+50.00	0	528
18+00.00	4	350
18+50.00	39	148
19+00.00	129	29
19+50.00	232	0
20+00.00	330	0
20+50.00	349	0
21+00.00	259	0
21+50.00	110	27
22+00.00	8	226
22+50.00	0	952
23+00.00	0	2487
23+50.00	0	3679
24+00.00	0	3424

Station Sra	Uncl. Exc. (cu. yd.)	Embt (cu. yd.)
24+50.00	0	2570
25+00.00	0	1910
25+50.00	0	1389
26+00.00	0	847
26+50.00	0	373
27+00.00	25	148
27+50.00	94	53
28+00.00	106	0
28+50.00	50	63
29+00.00	28	203
29+50.00	34	375
30+00.00	50	514
30+50.00	63	648
31+00.00	64	670
31+50.00	54	482
32+00.00	44	273
32+50.00	39	140
33+00.00	36	68
33+50.00	44	26
33+75.00	12	3

Station Srb	Uncl. Exc. (cu. yd.)	Embt (cu. yd.)
10+50.00	0	0
11+00.00	218	0
11+50.00	214	0
12+00.00	205	0
12+50.00	181	0
13+00.00	164	0
13+50.00	149	0
14+00.00	135	0
14+50.00	117	0
15+00.00	94	0
15+50.00	90	0
16+00.00	85	0
16+50.00	73	0
17+00.00	72	0
17+50.00	71	0
18+00.00	59	4
18+50.00	32	39
19+00.00	16	70
19+50.00	18	183
20+00.00	11	231
20+50.00	22	87
21+00.00	58	9
21+50.00	89	6
22+00.00	78	1
22+50.00	41	16
23+00.00	20	29
23+50.00	8	19
24+00.00	14	7
24+50.00	15	11

PROJ. REFERENCE NO.	SHEET NO.
I-4411	X0-4

STATE OF NORTH CAROLINA
DIVISION OF HIGHWAYS

CROSS-SECTION SUMMARY

Station Srb	Uncl. Exc. (cu. yd.)	Embt (cu. yd.)
25+00.00	3	10

Station Src	Uncl. Exc. (cu. yd.)	Embt (cu. yd.)
10+50.00	0	0
11+00.00	106	30
11+50.00	27	150
12+00.00	20	360
12+50.00	25	489
13+00.00	20	456
13+50.00	19	386
14+00.00	24	343
14+50.00	24	338
15+00.00	26	328
15+50.00	27	330
16+00.00	21	333
16+50.00	23	344
17+00.00	23	392
17+50.00	43	439
18+00.00	33	521
18+50.00	0	580
19+00.00	0	621
19+50.00	0	661
20+00.00	0	663
20+50.00	0	614
21+00.00	0	564
21+50.00	29	568
22+00.00	48	554
22+50.00	31	504
23+00.00	18	476
23+50.00	17	431
24+00.00	19	380
24+50.00	17	378
25+00.00	17	379
25+50.00	16	342
26+00.00	14	273
26+50.00	13	194
27+00.00	22	111
27+50.00	49	36
28+00.00	89	1
28+50.00	109	0
29+00.00	70	29
29+50.00	36	88
30+00.00	42	129
30+50.00	44	127
31+00.00	46	80
31+50.00	51	29
32+00.00	59	7
32+50.00	60	5
33+00.00	45	38
33+50.00	45	59
34+00.00	49	58

Station Src	Uncl. Exc. (cu. yd.)	Embt (cu. yd.)
34+50.00	34	65
35+00.00	20	65
35+50.00	18	80
36+00.00	23	85
36+50.00	41	58
37+00.00	35	49
37+50.00	15	29

Station Y	Uncl. Exc. (cu. yd.)	Embt (cu. yd.)
11+50.00	0	0
12+00.00	104	6
12+50.00	97	9
13+00.00	120	4
13+50.00	142	3
14+00.00	151	1
14+50.00	171	0
15+00.00	200	0
15+50.00	233	0
16+00.00	277	1
16+50.00	313	1
17+00.00	343	0
17+50.00	327	0
18+00.00	202	2
18+50.00	67	64
19+00.00	16	257
19+50.00	12	550
20+00.00	15	817
20+50.00	15	1001
21+00.00	12	1014
21+50.00	14	888
22+00.00	13	812
22+50.00	12	453
23+00.00	11	86
23+50.00	24	63
24+00.00	20	156
24+50.00	0	469
25+00.00	0	959
25+50.00	0	1478
26+00.00	0	1958
26+50.00	0	2442
27+00.00	0	2927
27+50.00	0	2154

Station Y	Uncl. Exc. (cu. yd.)	Embt (cu. yd.)
30+50.00	0	0
31+00.00	0	2284
31+50.00	0	3211
32+00.00	0	2583

Station Y	Uncl. Exc. (cu. yd.)	Embt (cu. yd.)
32+50.00	0	2094
33+00.00	0	1686
33+50.00	0	1344
34+00.00	0	1128
34+50.00	0	751
35+00.00	2	517
35+50.00	26	749
36+00.00	55	753
36+50.00	61	482
37+00.00	121	216
37+50.00	205	52
38+00.00	234	11
38+50.00	198	7
39+00.00	127	16
39+50.00	74	57
40+00.00	44	90
40+50.00	34	85
41+00.00	34	60
41+50.00	49	24
42+00.00	101	4
42+50.00	167	1
43+00.00	230	0
43+50.00	269	0
44+00.00	260	0
44+50.00	255	0
45+00.00	261	0
45+50.00	212	1
46+00.00	145	4
46+50.00	144	8
47+00.00	141	15
47+50.00	134	12
48+00.00	146	2

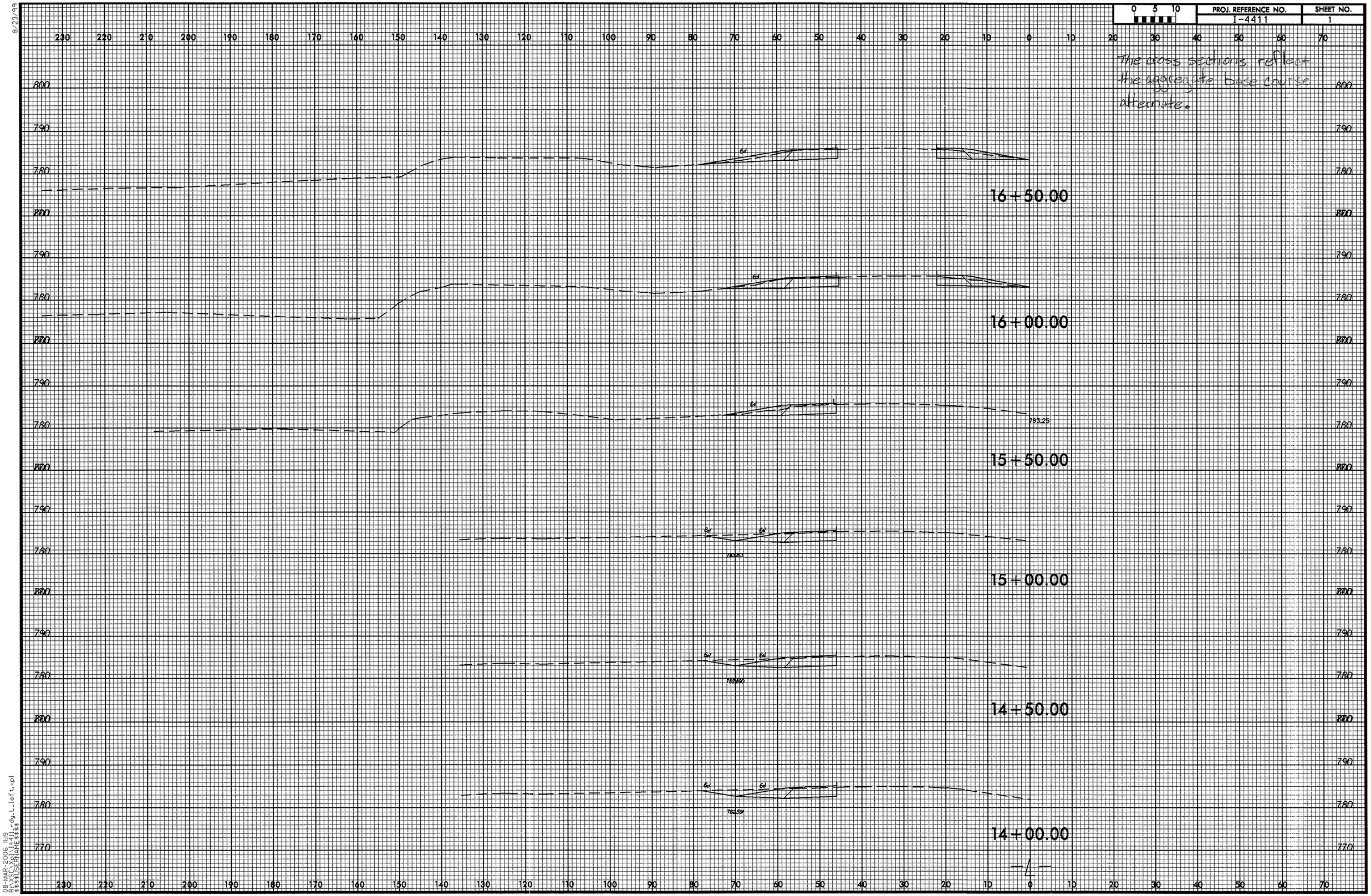

8/23/99

08-MAR-2006 11:19
R:\XSC\Xpl\I4411_rdy_L_left.xpl
$$$$USERNAME$$$$

8/23/99

0 5 10	PROJ. REFERENCE NO.	SHEET NO.
	I-4411	2

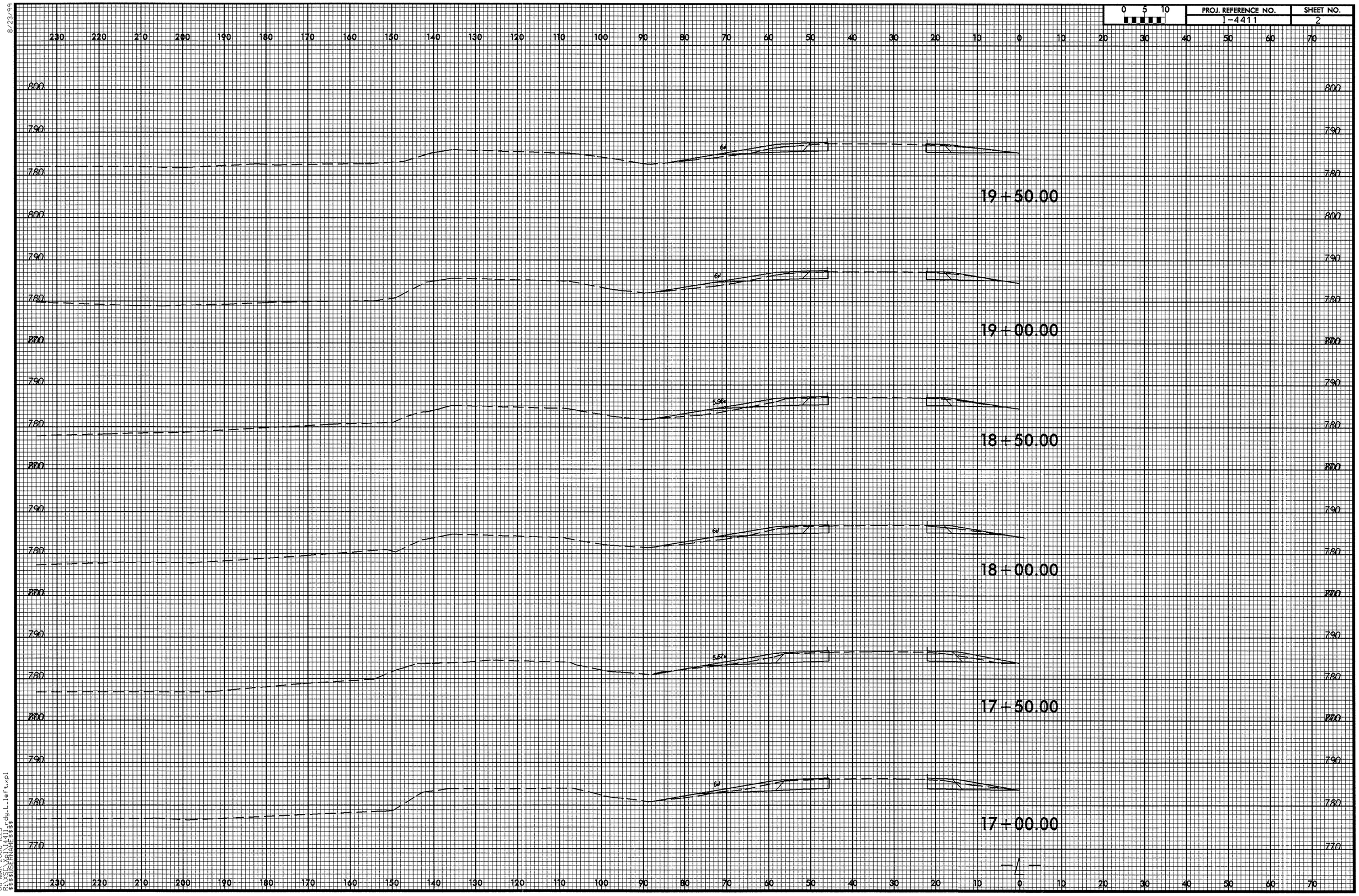

08-MAR-2006 11:23
R:\XSC\X81\I4411rdy_L_left.xpl
$$$$USERNAME$$$$

8/23/99

0 5 10	PROJ. REFERENCE NO.	SHEET NO.
	1-4411	3

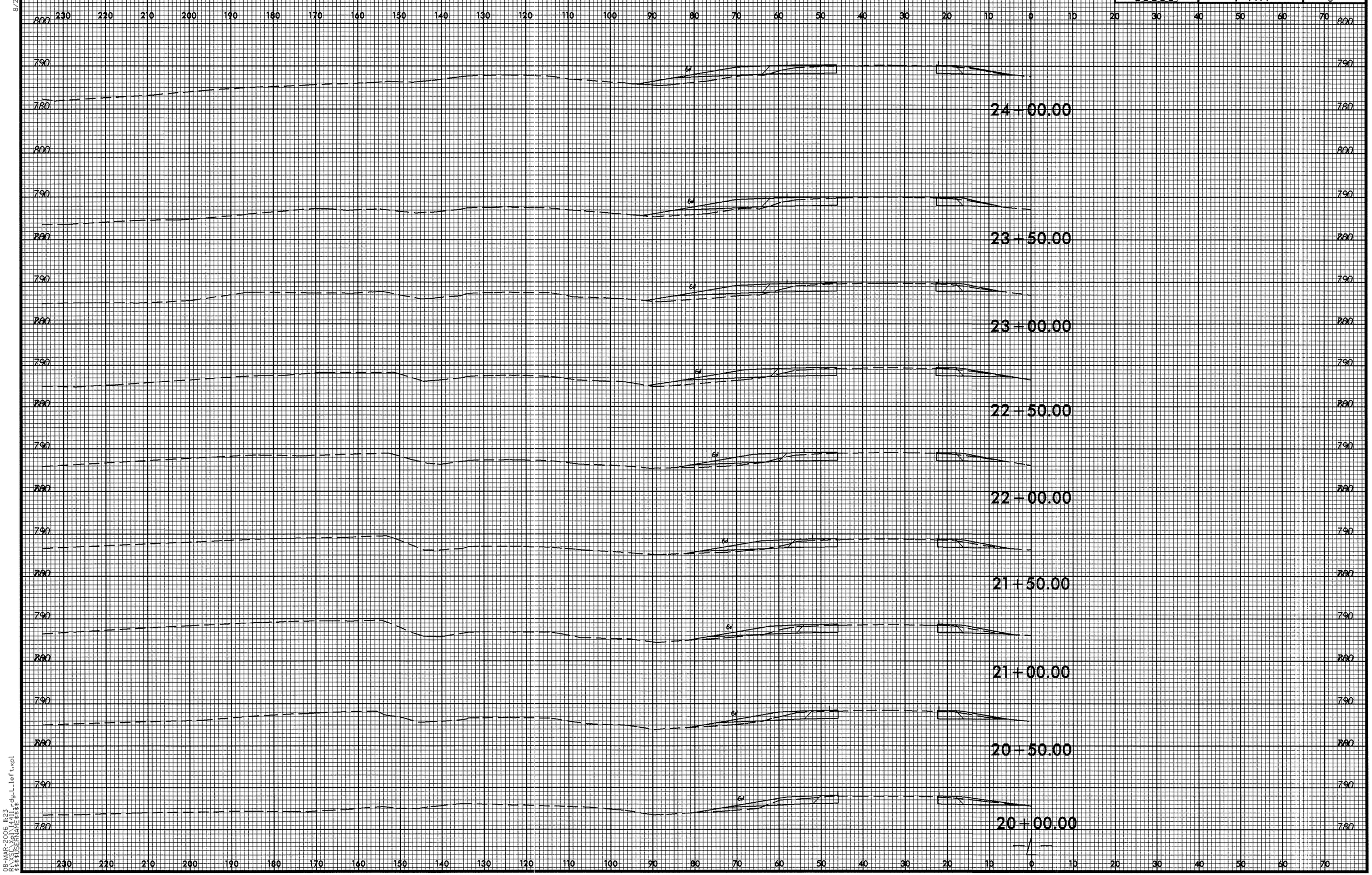

08-MAR-2006 11:23
$$$$USERNAME$$$$ dg_L_left.xpl

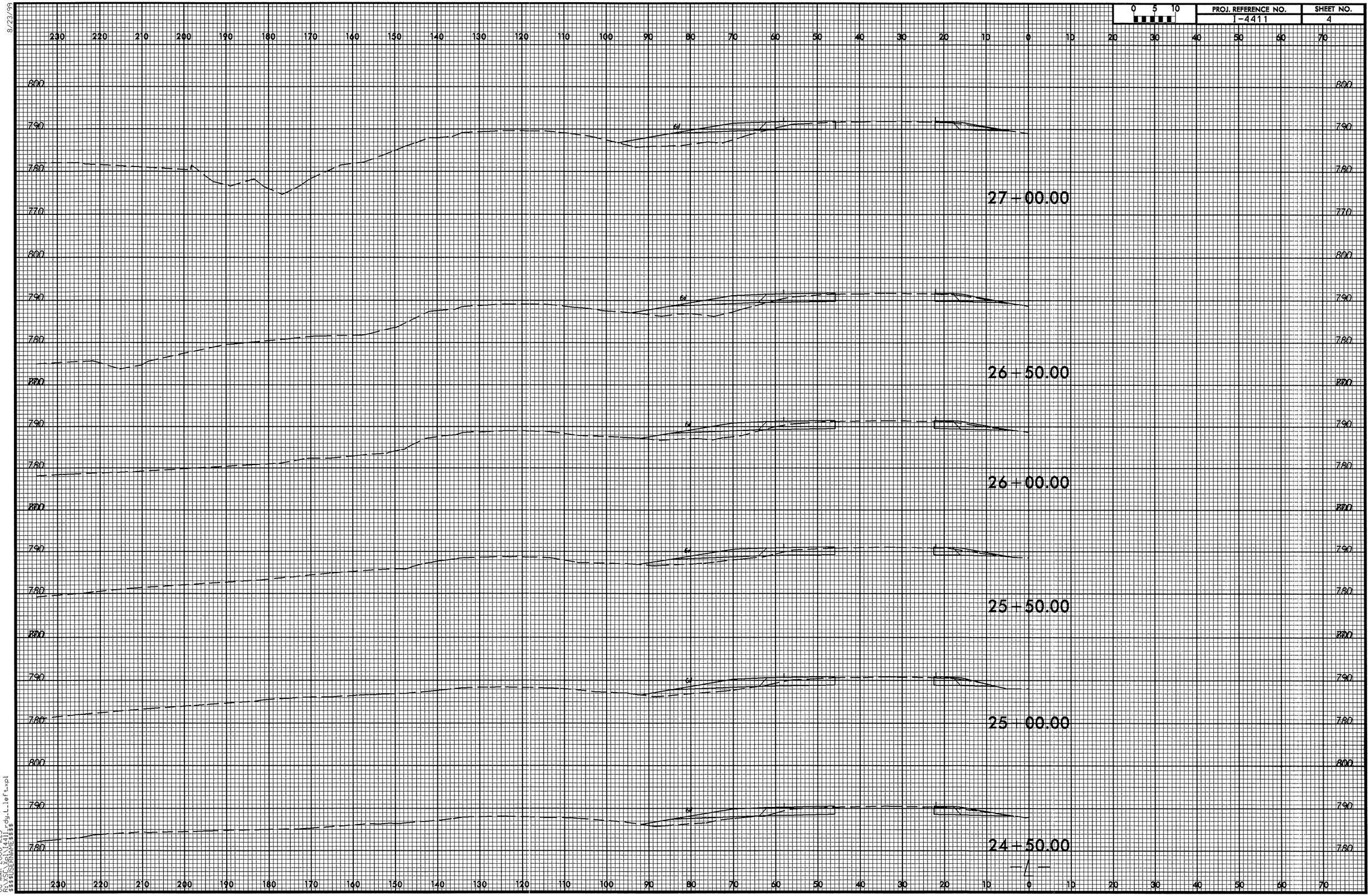

8/23/99

08-MAR-2006 11:23
R:\XSC\Xpl\I4411_rdy_L_left.xpl
$$$$USERNAME$$$$

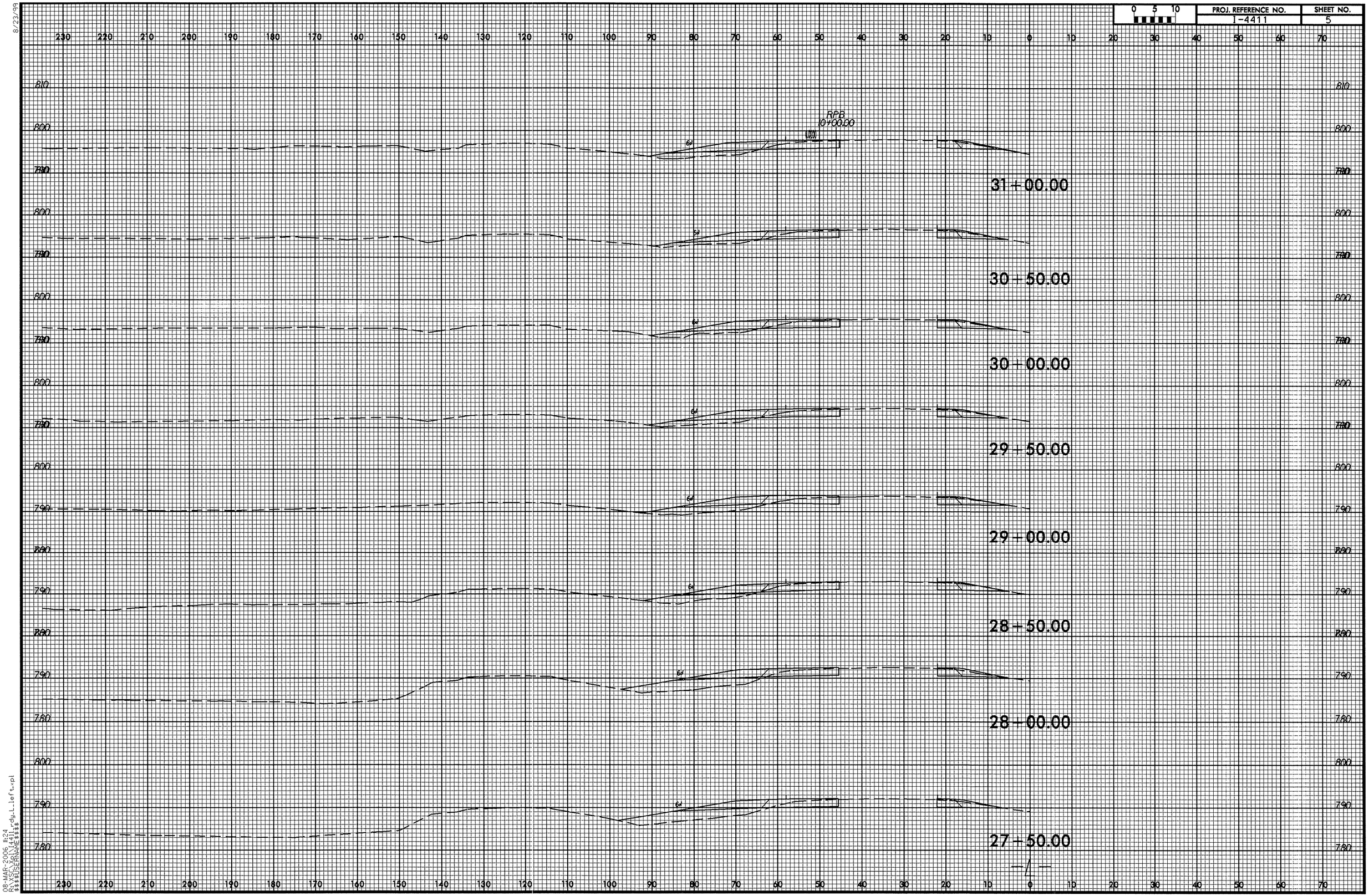

8/23/99

08-MAR-2006 11:24
R:\XSC\Xpl\I4411_rdy_L_left.xpl
$$$$USERNAME$$$$

8/23/99

0 5 10	PROJ. REFERENCE NO.	SHEET NO.
	I-4411	6

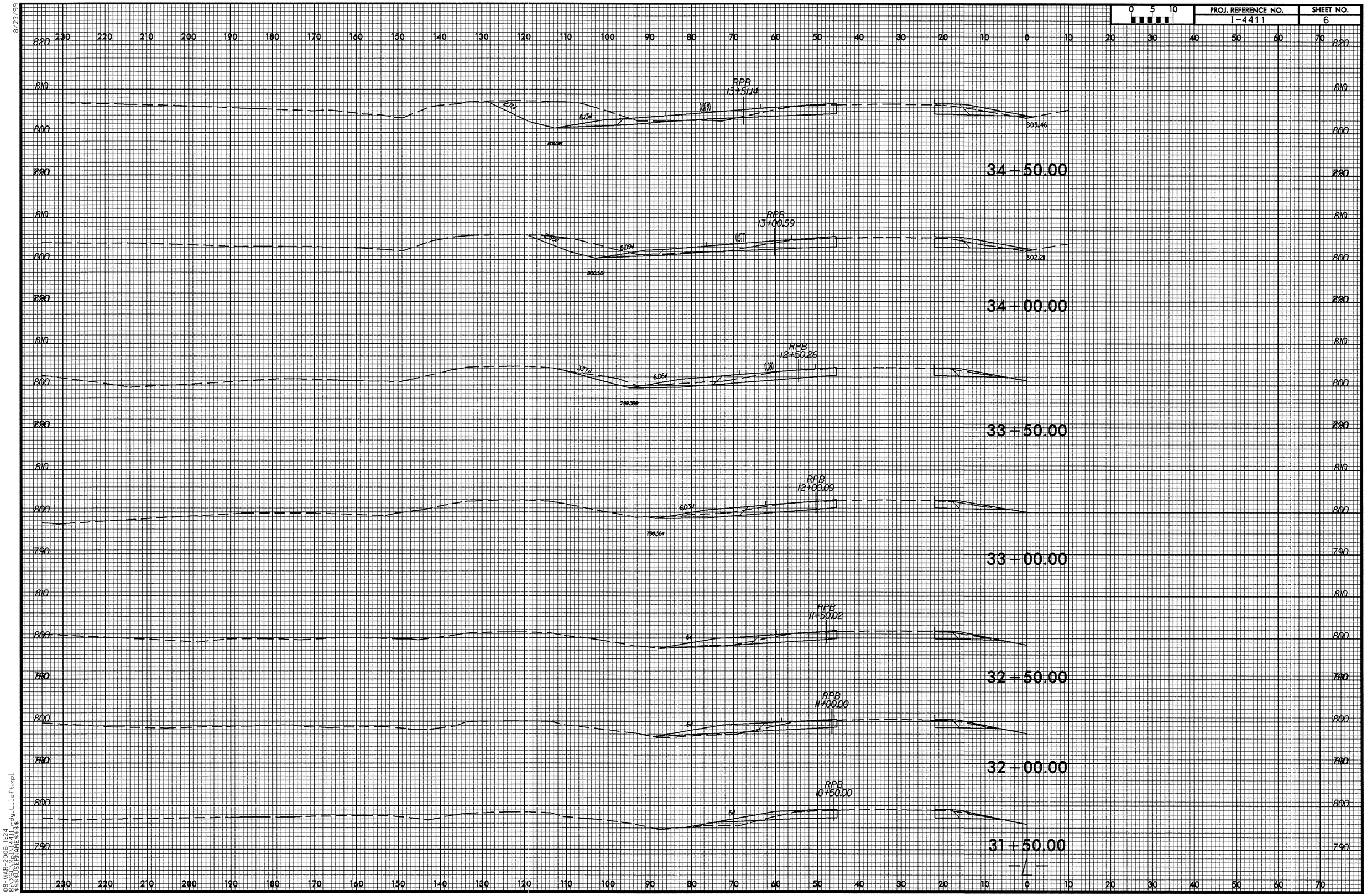

08-MAR-2006 11:24
R:\XSC\XR\I4411_rdy_L_left.xpl
$$$$USERNAME$$$$

8/23/99

0 5 10	PROJ. REFERENCE NO.	SHEET NO.
	I-4411	7

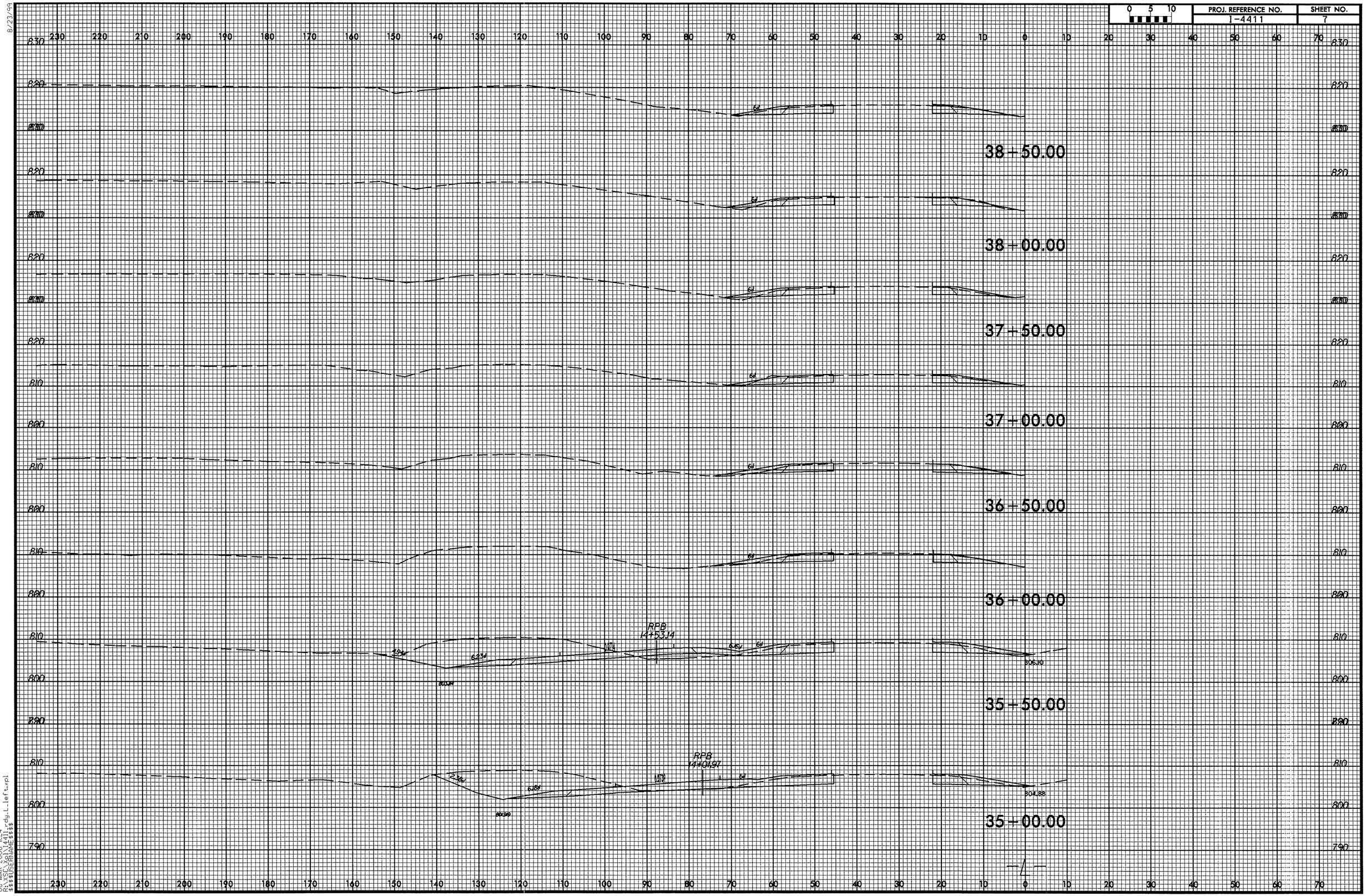

08-MAR-2006 11:24
R:\SCL\Xgl\I4411_rdy_L_left.xpl
$$$$USERNAME$$$$

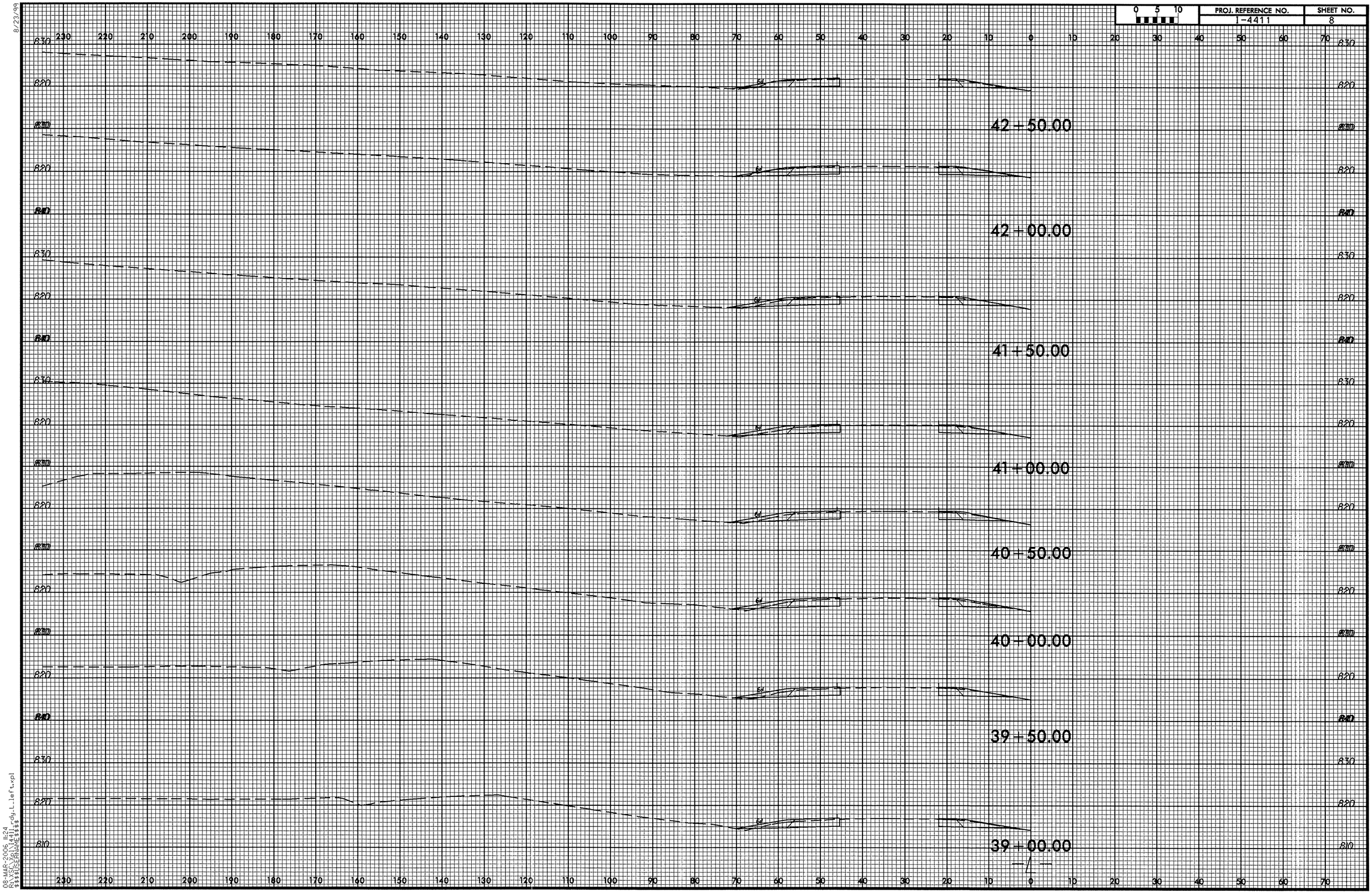

8/23/99

08-MAR-2006 11:24
R:\XSC\Xpl\I4411_rdy_L_left.xpl
$$$$USERNAME$$$$

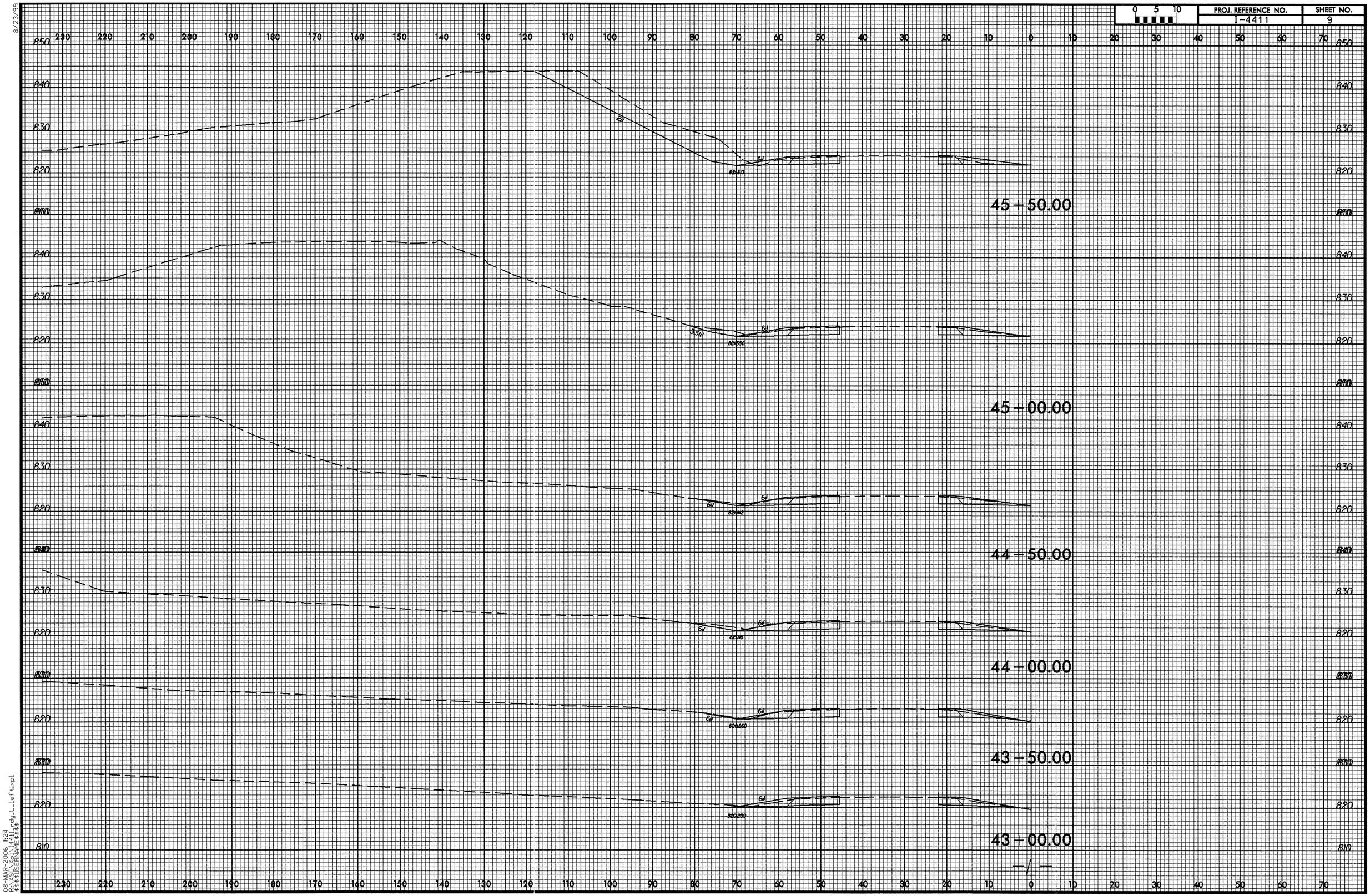

8/23/99

08-MAR-2006 11:24
R:\XSC\Xpl\I4411_rdy_L_left.xpl
$$$$USERNAME$$$$

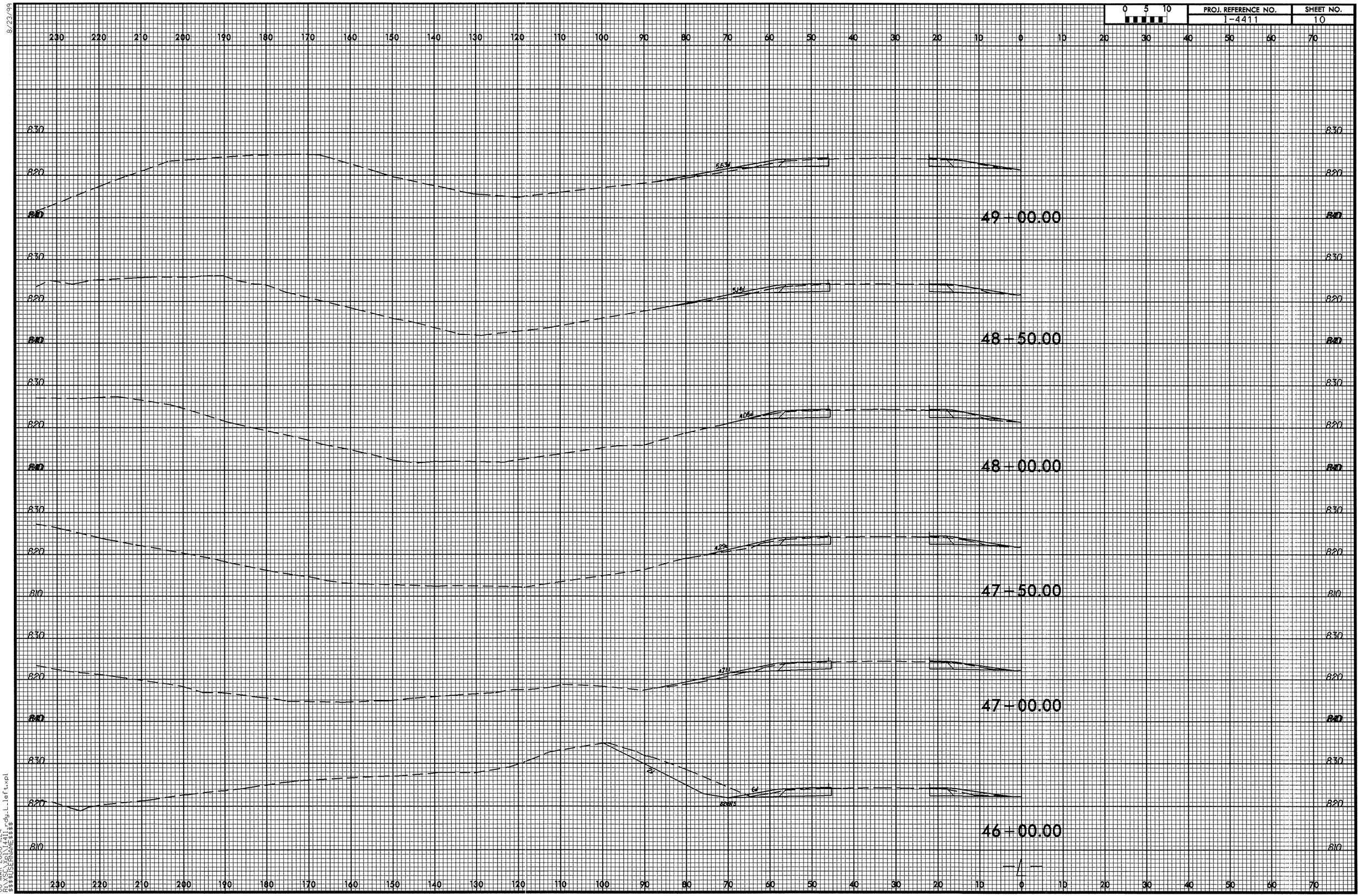

8/23/99

08-MAR-2006 11:24
R:\XSC\Xpl\I4411_rdy_L_left.xpl
$$$$USERNAME$$$$

PROJ. REFERENCE NO.	SHEET NO.
I-4411	11

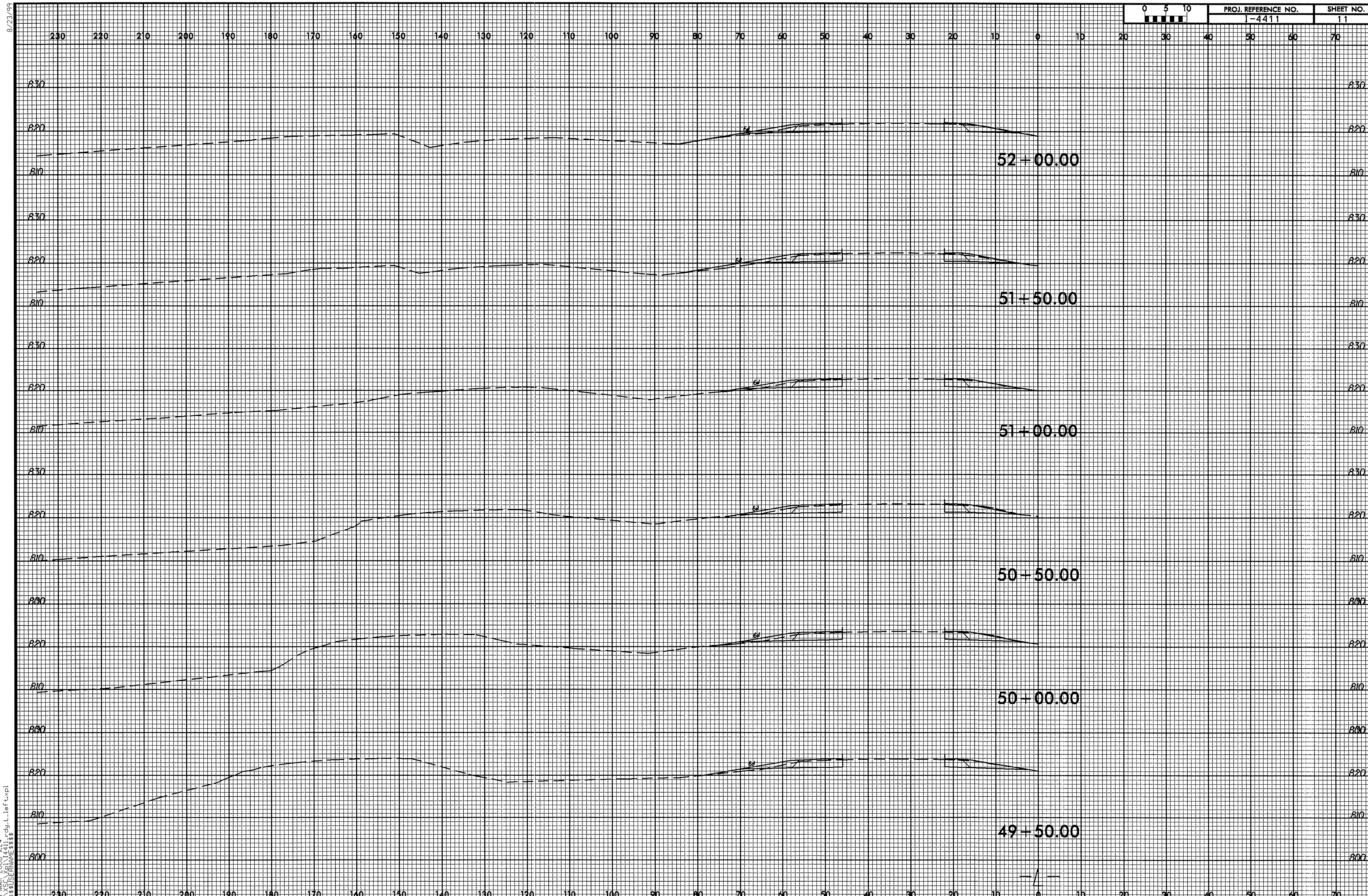

8/23/99

08-MAR-2006 11:24
R:\XSC\Xpl\I4411_rdy_L_left.xpl
$$$$USERNAME$$$$

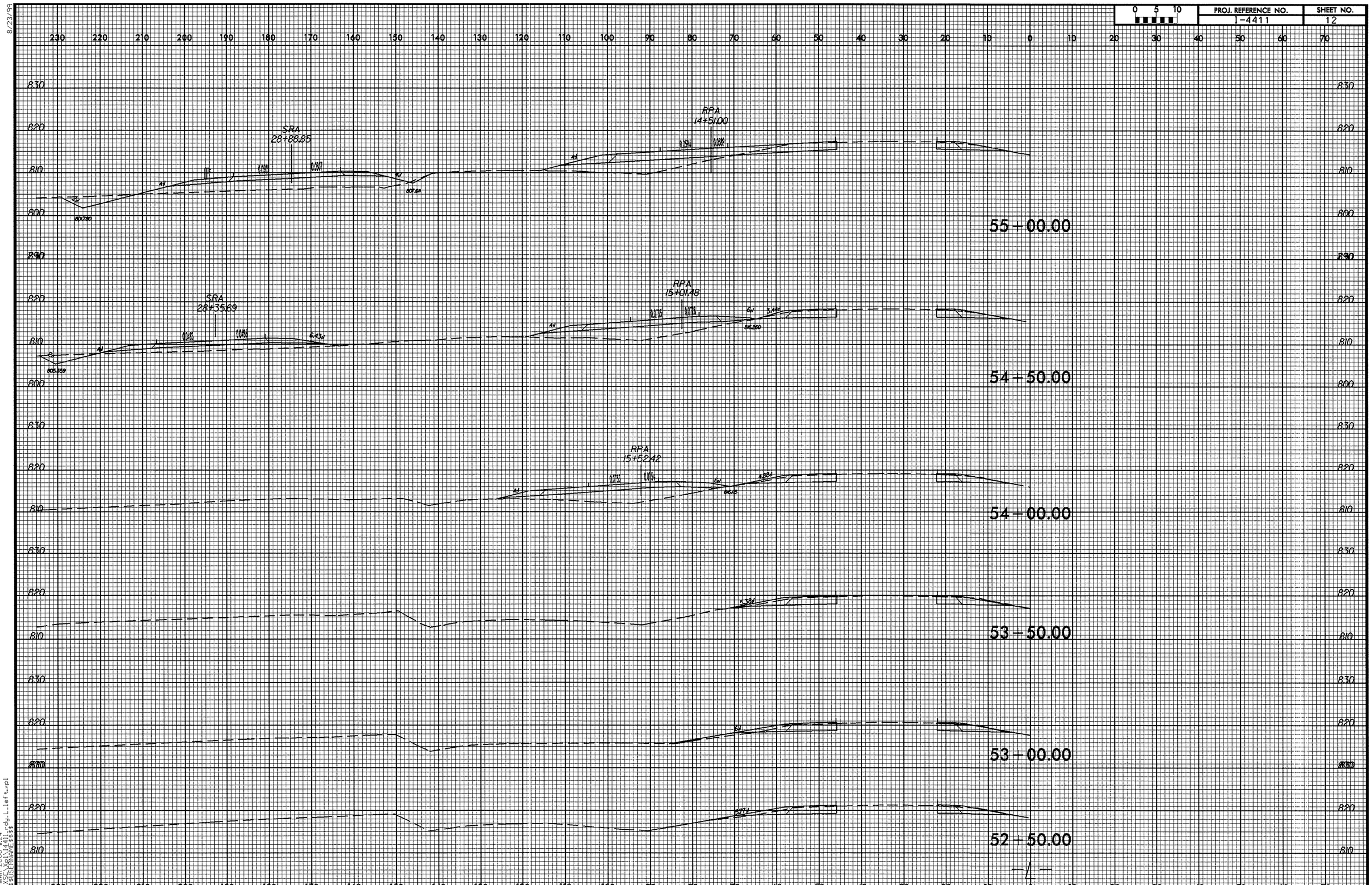

8/23/99

08-MAR-2006 11:24
R:\XSC\Xpl\I4411_rdy_L_left.xpl
$$$$USERNAME$$$$

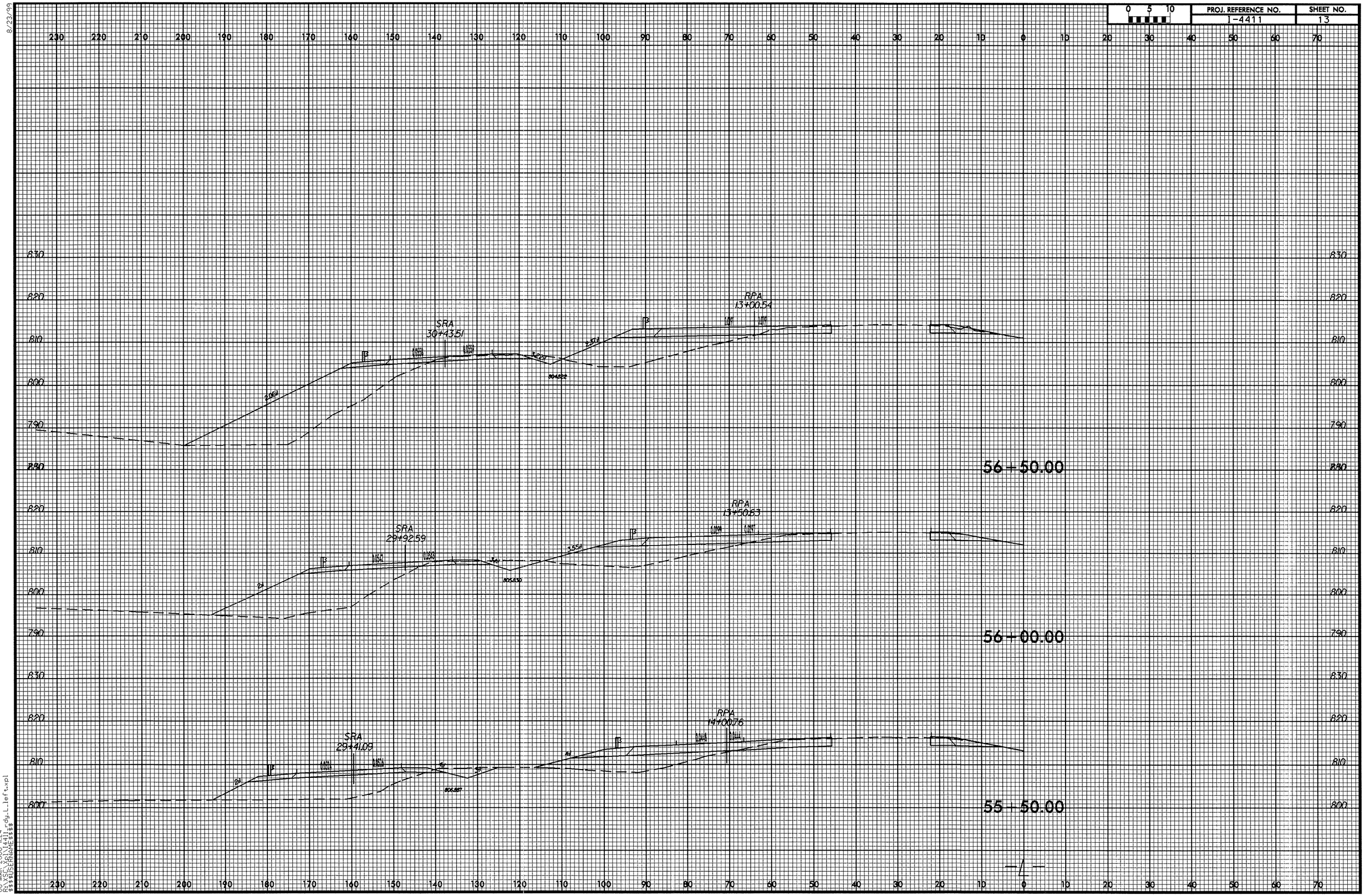

8/23/99

08-MAR-2006 11:24
R:\VSC\Xpl\14411_rdy_L_left.xpl
$$$$USERNAME$$$$

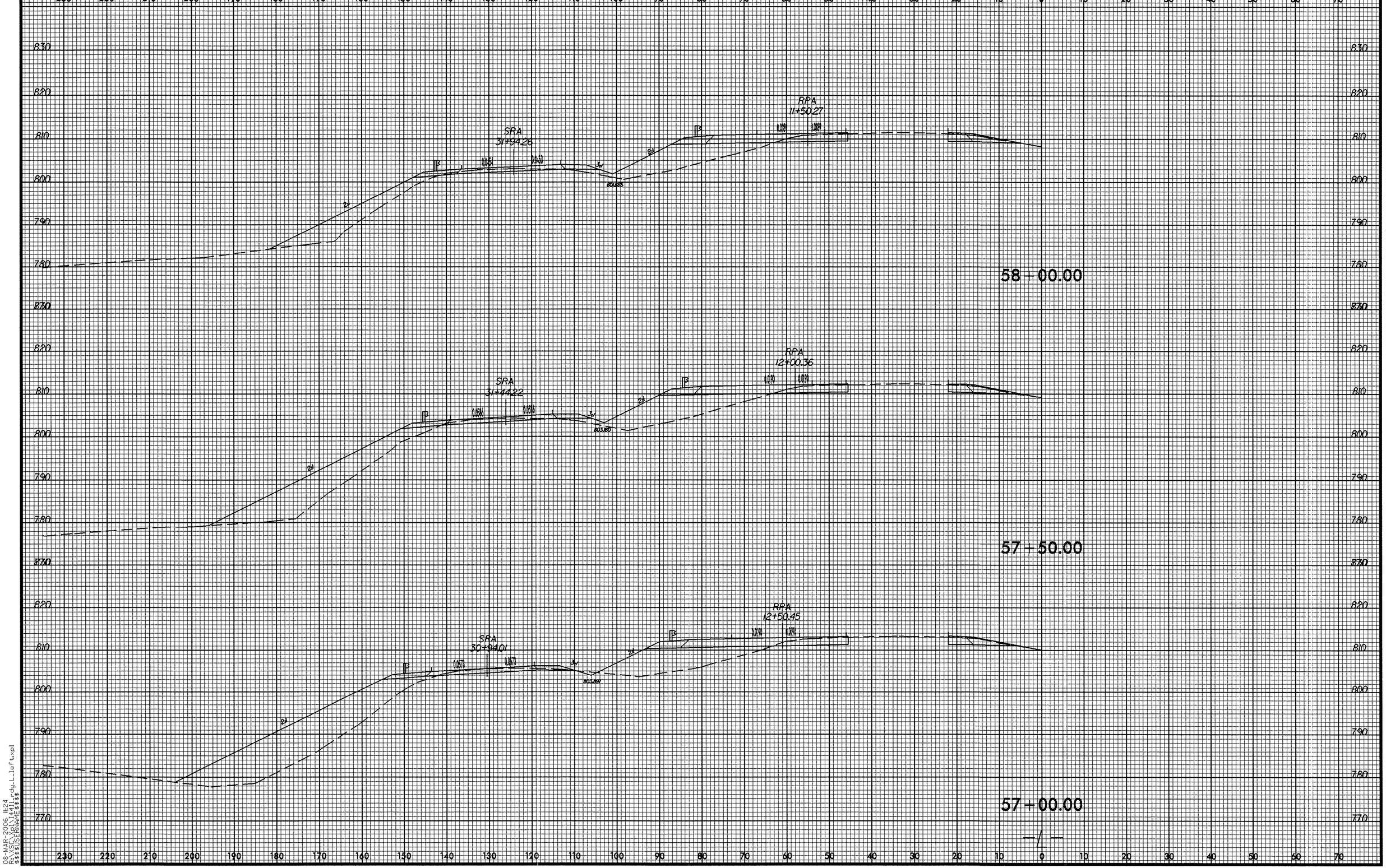

8/23/99

08-MAR-2006 11:24
R:\XSC\Xpl\I4411_rdy_L_left.xpl
$$$$USERNAME$$$$

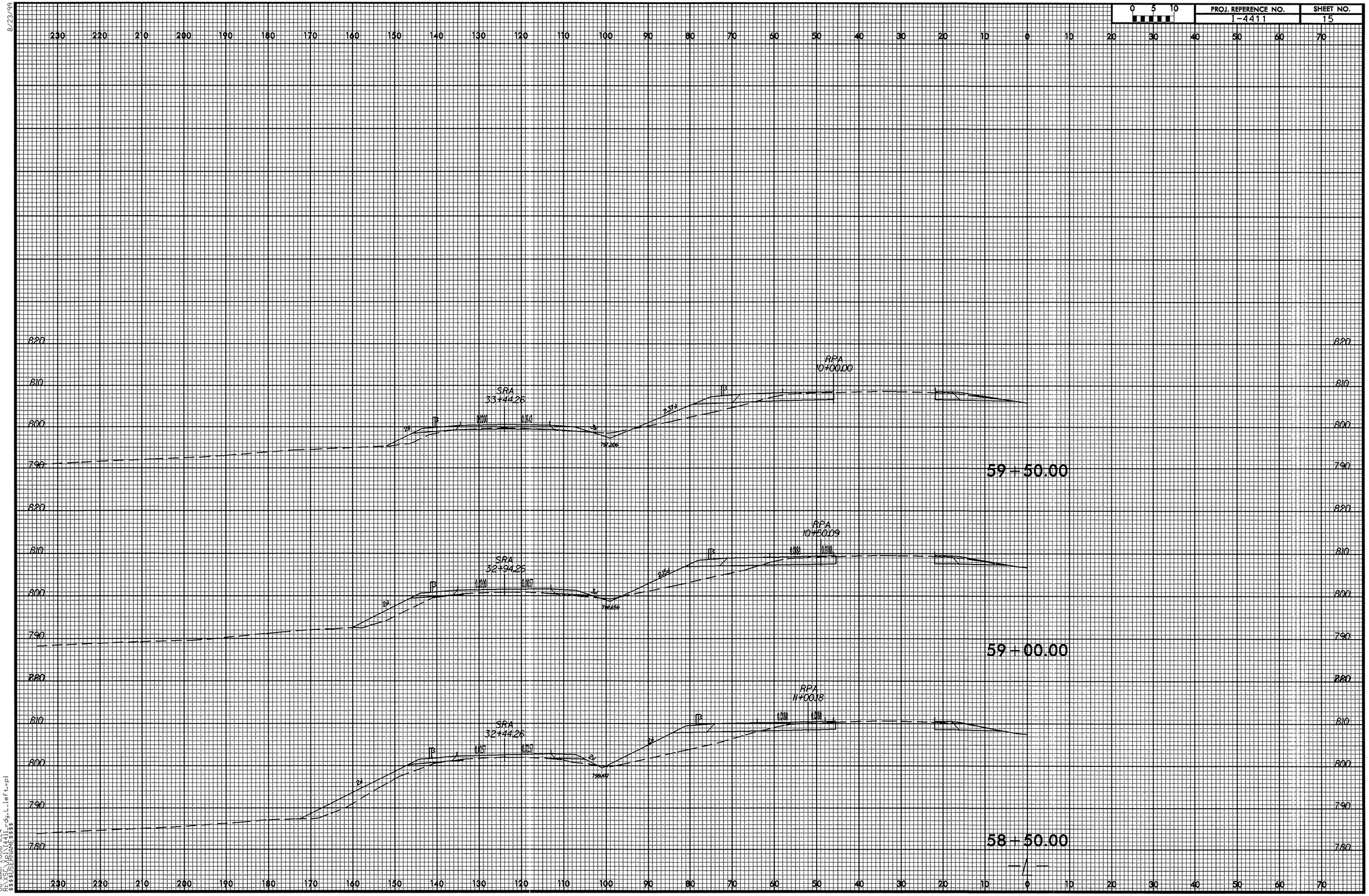

8/23/99

08-MAR-2006 11:24
R:\XSC\Xpl\I4411_rdy_L_left.xpl
$$$$USERNAME$$$$

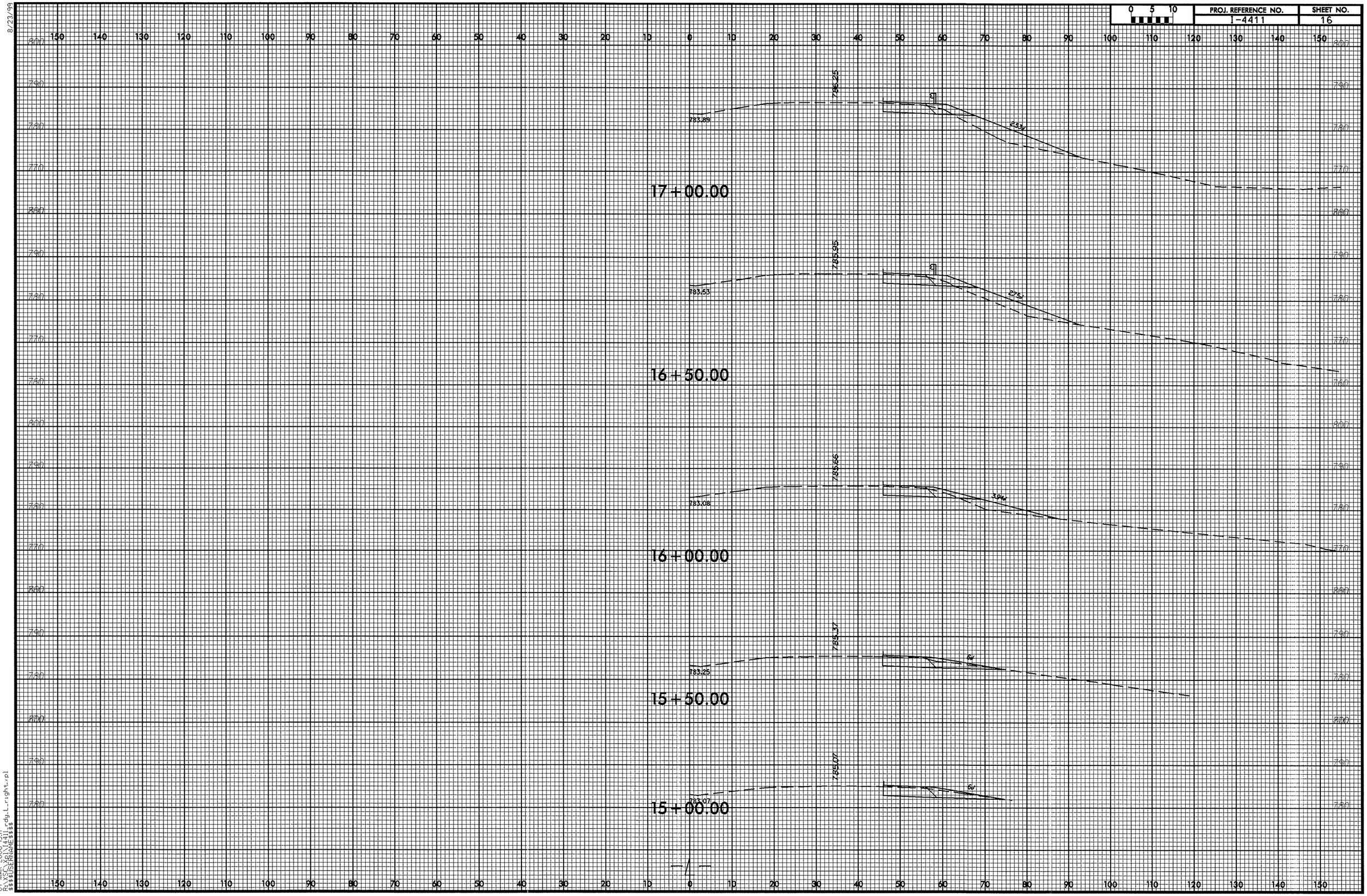

8/23/99

07-MAR-2006 15:17
R:\XSC\Xpl\14411_rdy_L_right.xpl
$$$$USERNAME$$$$

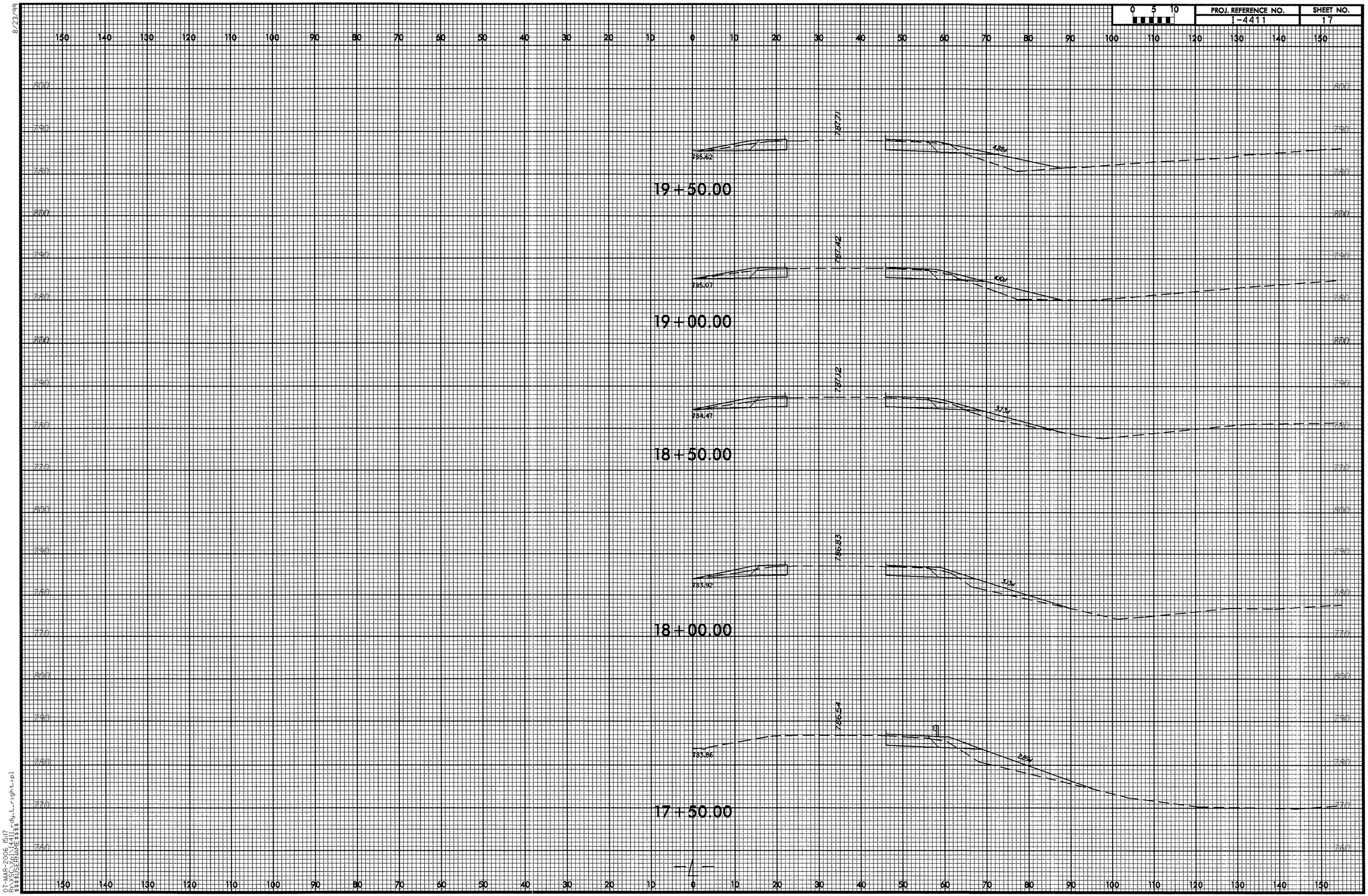

8/23/99

07-MAR-2006 15:17
R:\XSC\Xpl\I4411_rdy_L_right.xpl
$$$$USERNAME$$$$

8/23/99

0 5 10	PROJ. REFERENCE NO.	SHEET NO.
	1-4411	18

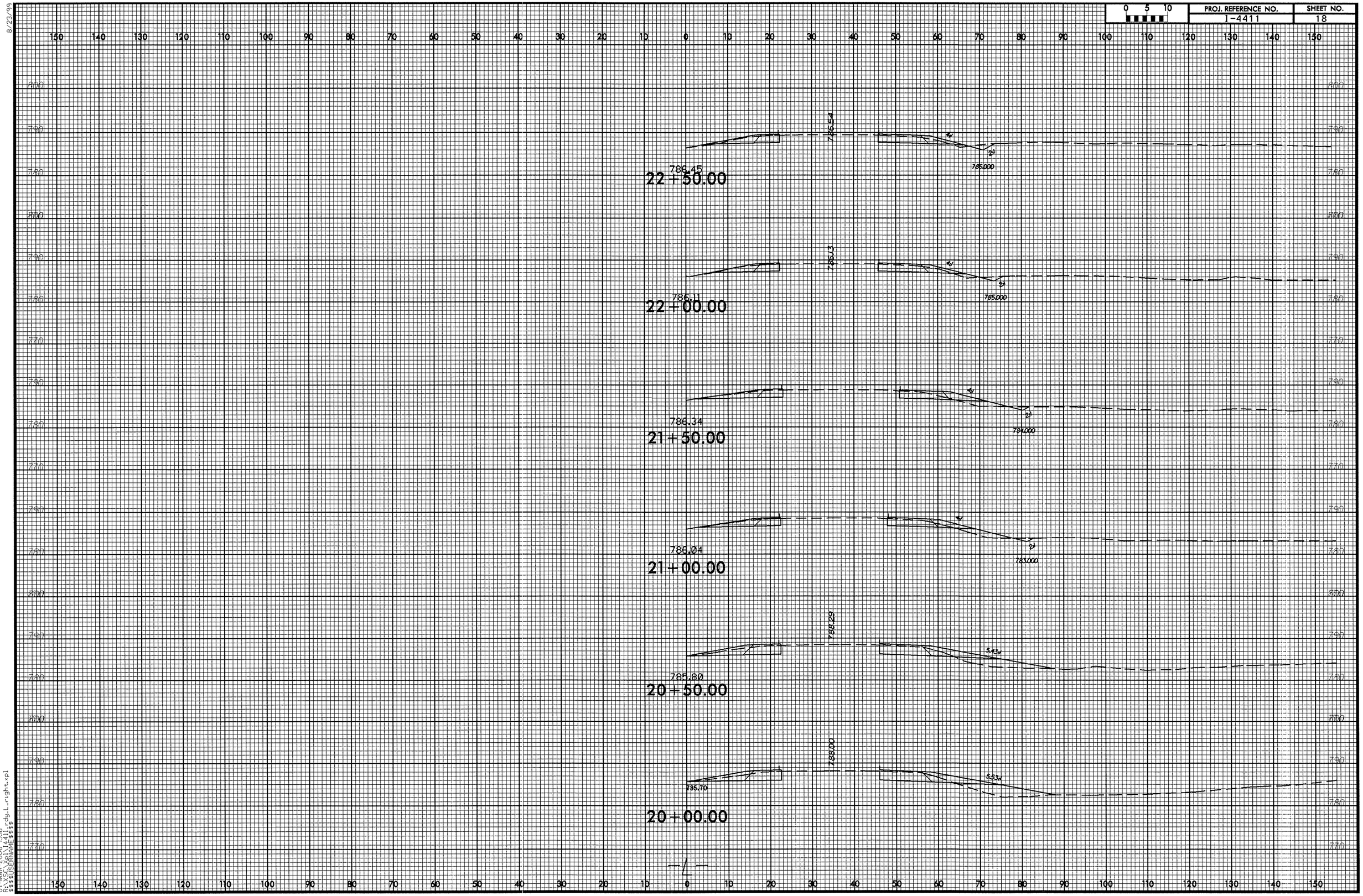

07-MAR-2006 15:18
R:\XSC\X61\1441_rdg_L_right.xpl
$$$$USERNAME$$$$

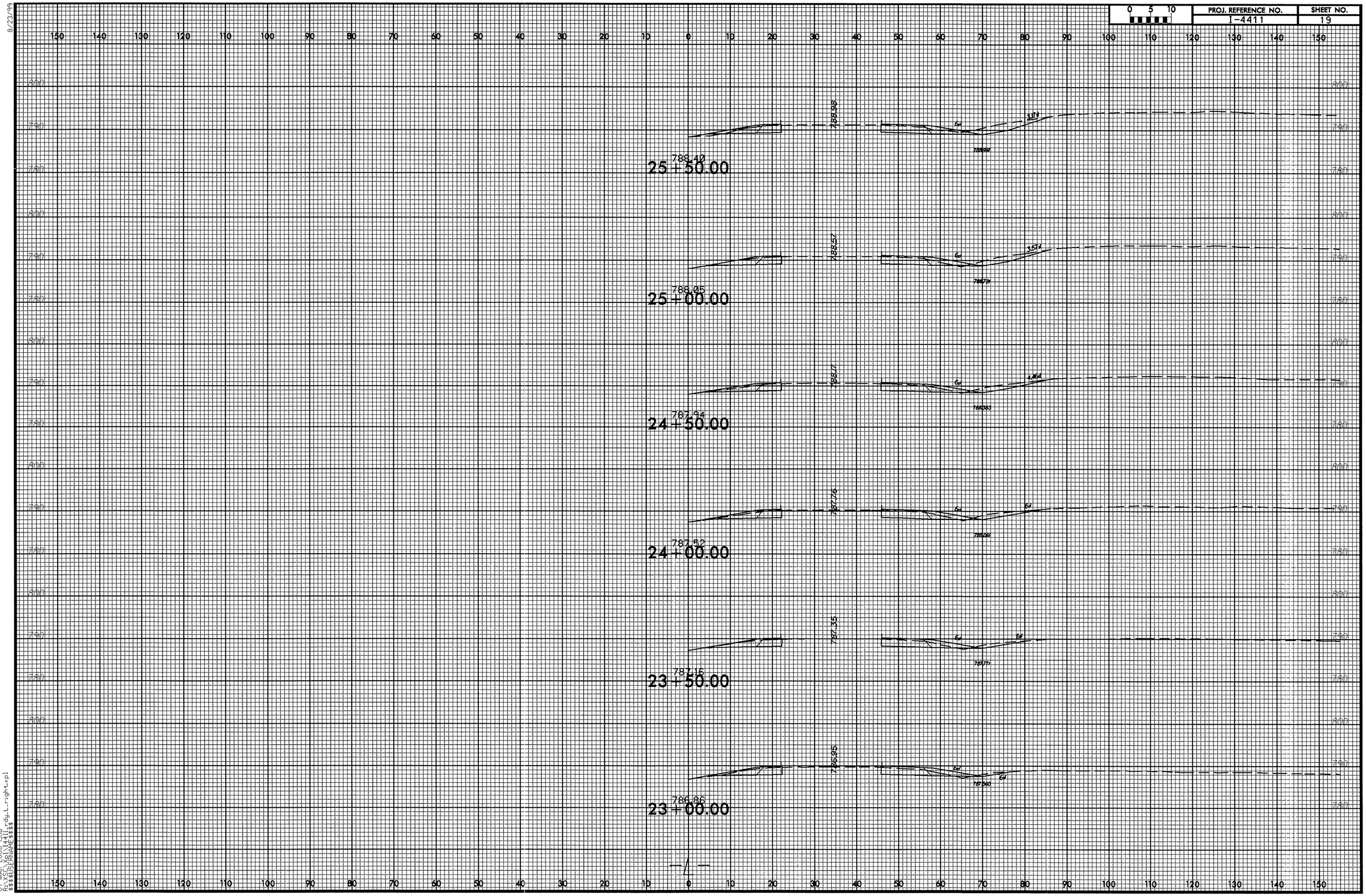

8/23/99

07-MAR-2006 15:18
R:\XSC\Xpl\I4411_rdy_L_right.xpl
$$$$USERNAME$$$$

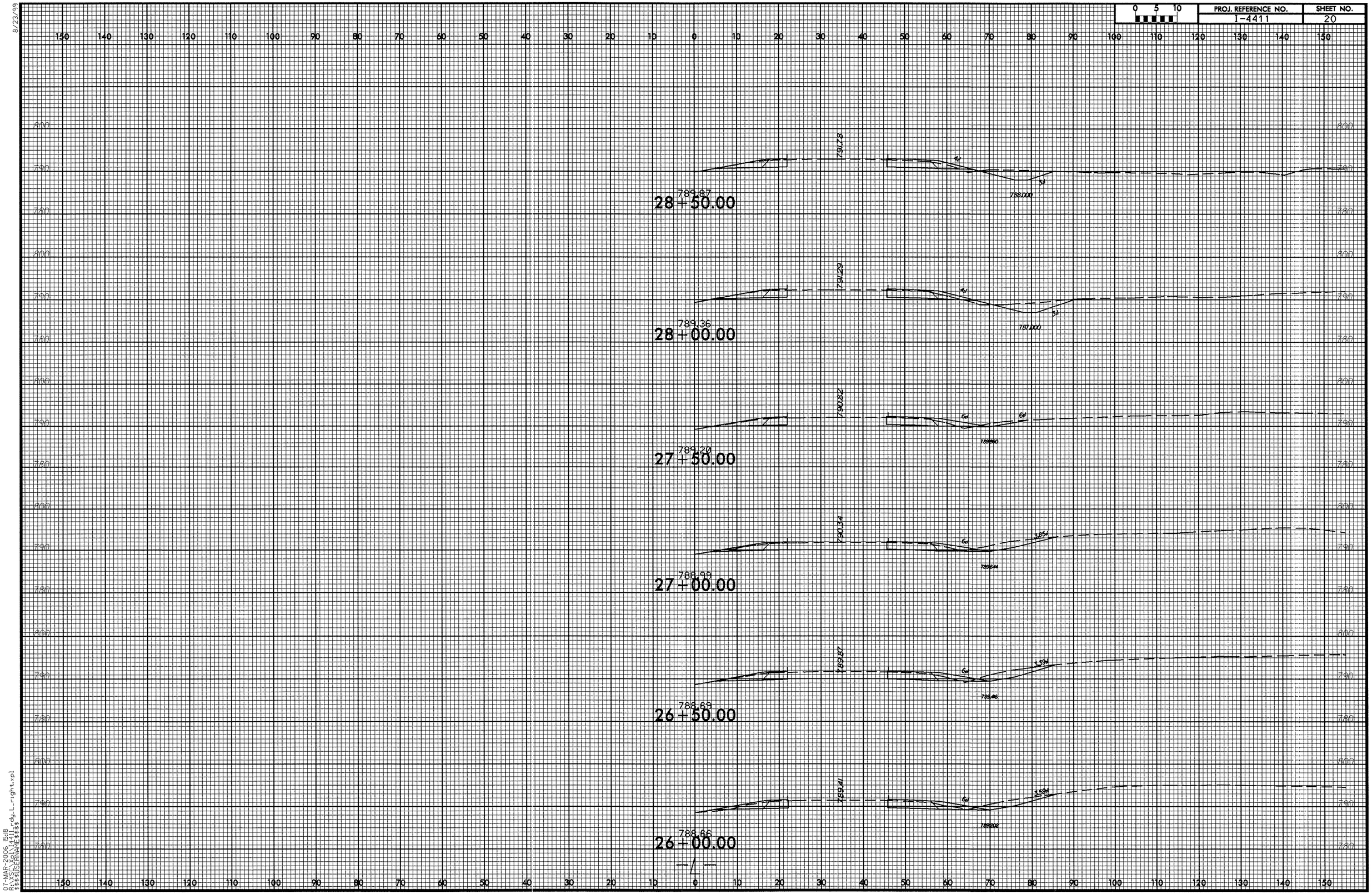

8/23/99
07-MAR-2006 15:18
R:\SGL\61\14411rdy_L_right.xpl
$$$$USERNAME$$$$

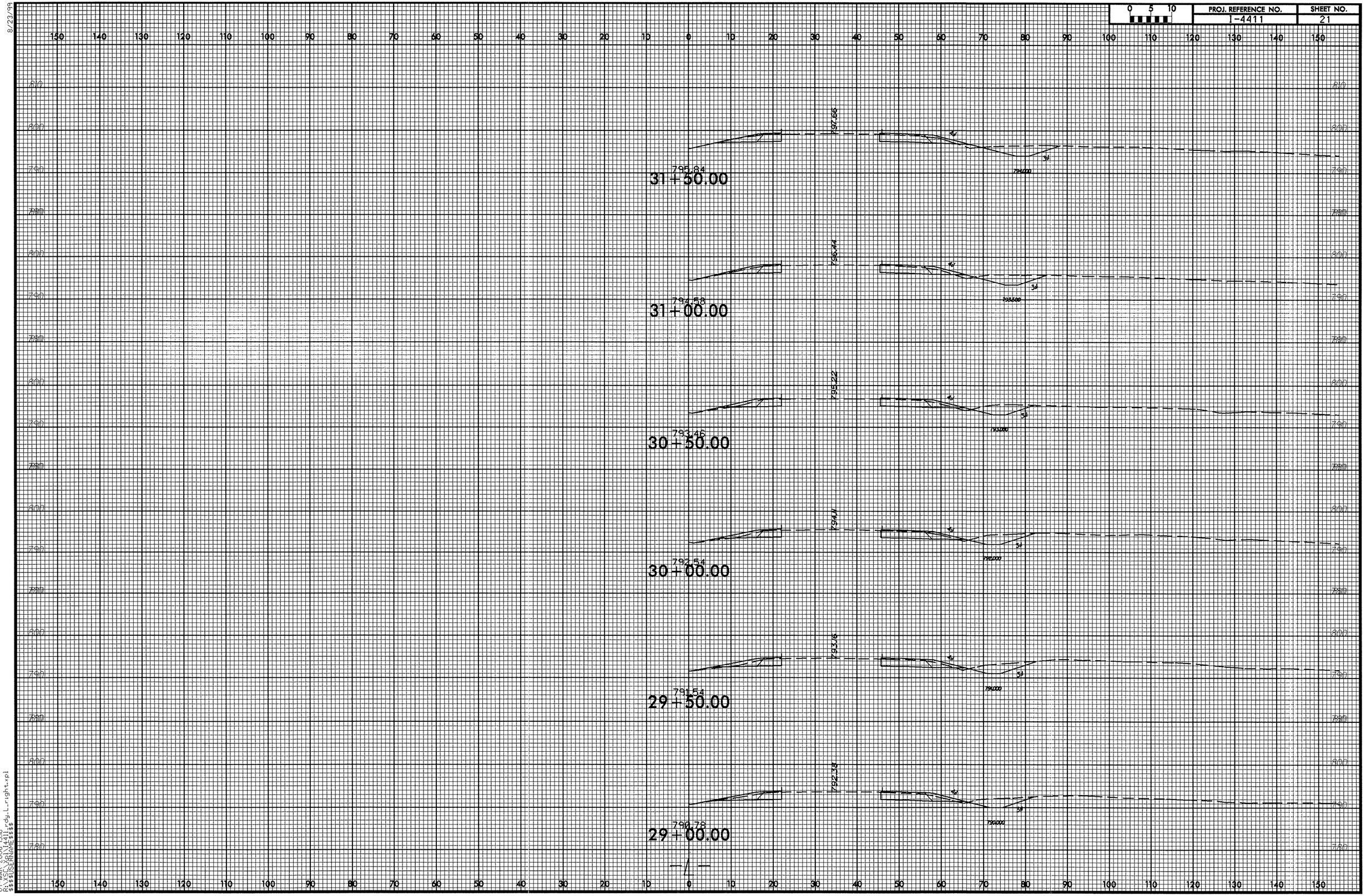

8/23/99

07-MAR-2006 15:18
R:\XSC\Xpl\14411_rdy_L_right.xpl
$$$$USERNAME$$$$

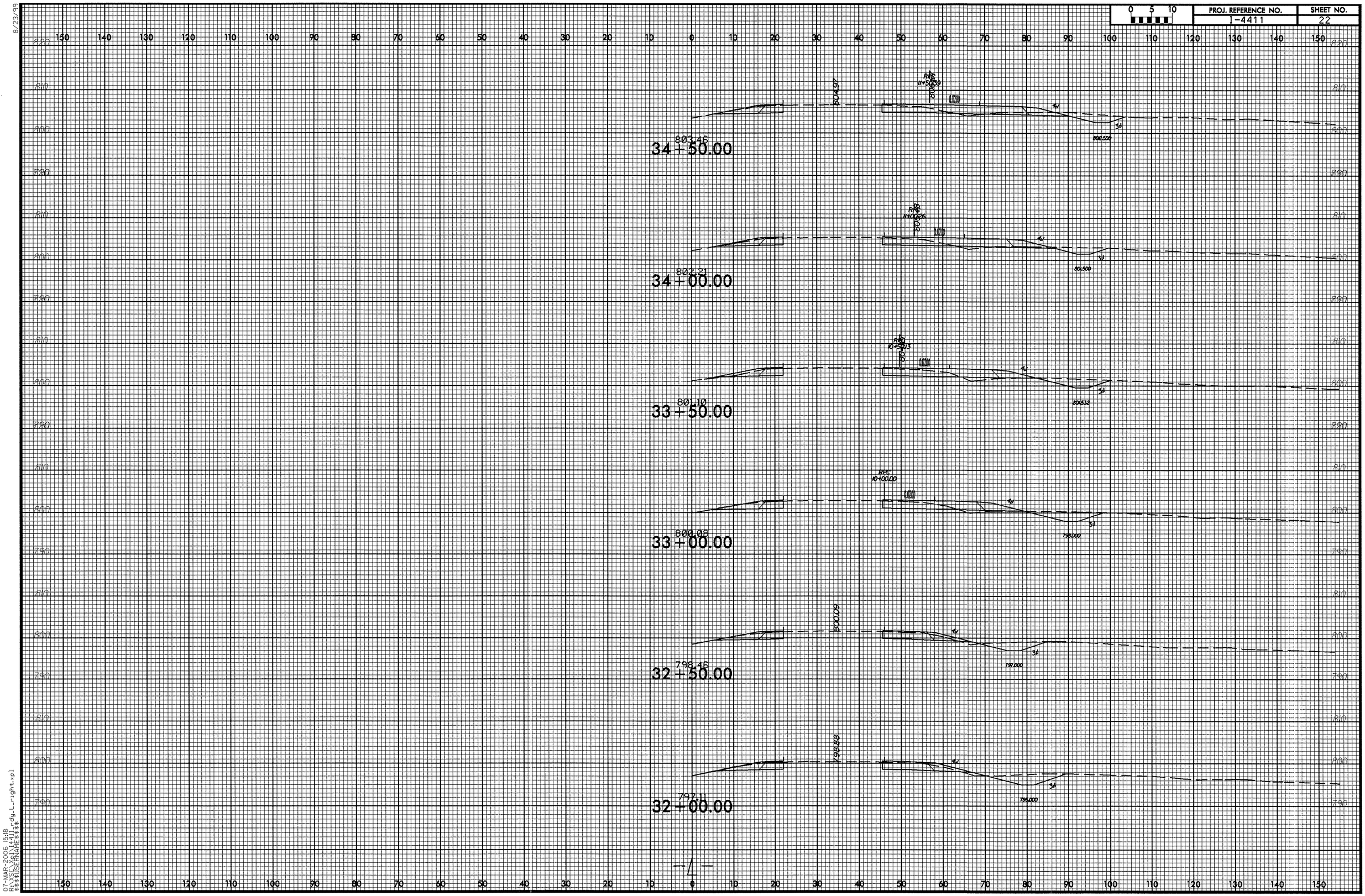

8/23/99

07-MAR-2006 15:18
R:\VSC\Xpl\I4411_rdy_L_right.xpl
$$$$USERNAME$$$$

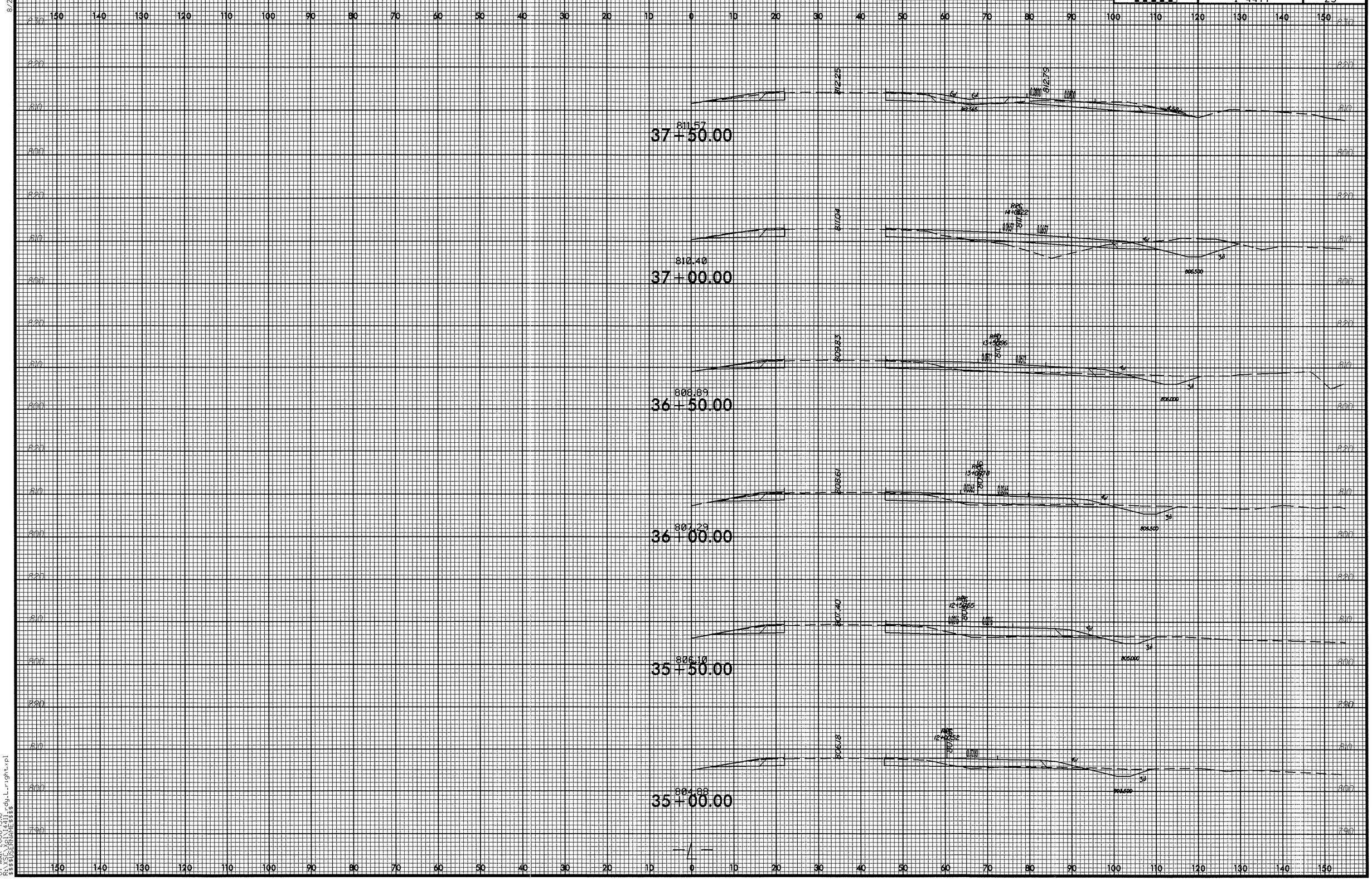

8/23/99

07-MAR-2006 15:18
R:\XSC\Xpl\I4411_rdy_L_right.xpl
$$$$USERNAME$$$$

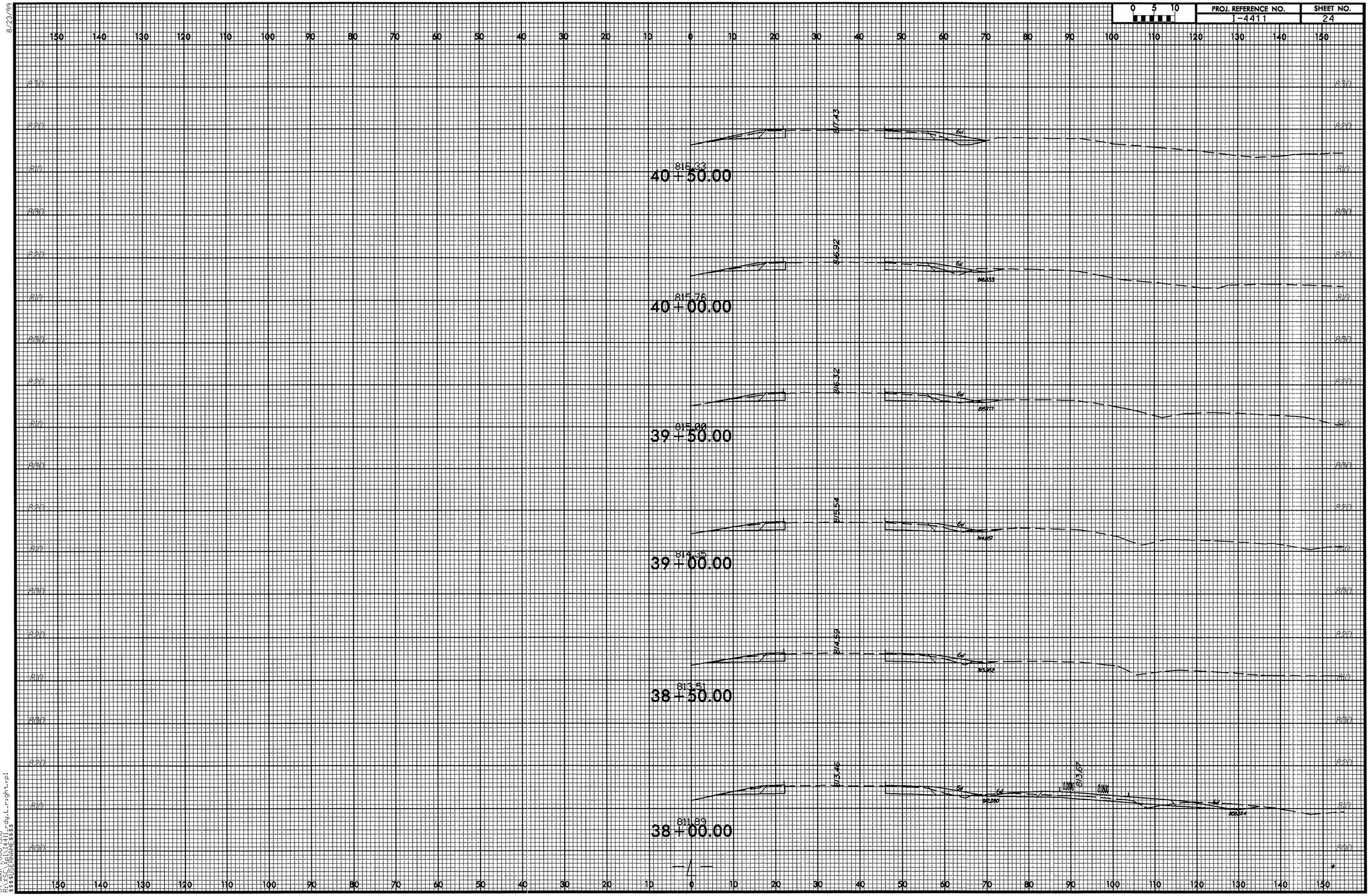

8/23/99

07-MAR-2006 15:18
R:\XSC\Xpl\I441_rdy_L_right.xpl
$$$$USERNAME$$$$

8/23/99

0 5 10	PROJ. REFERENCE NO.	SHEET NO.
	I-4411	25

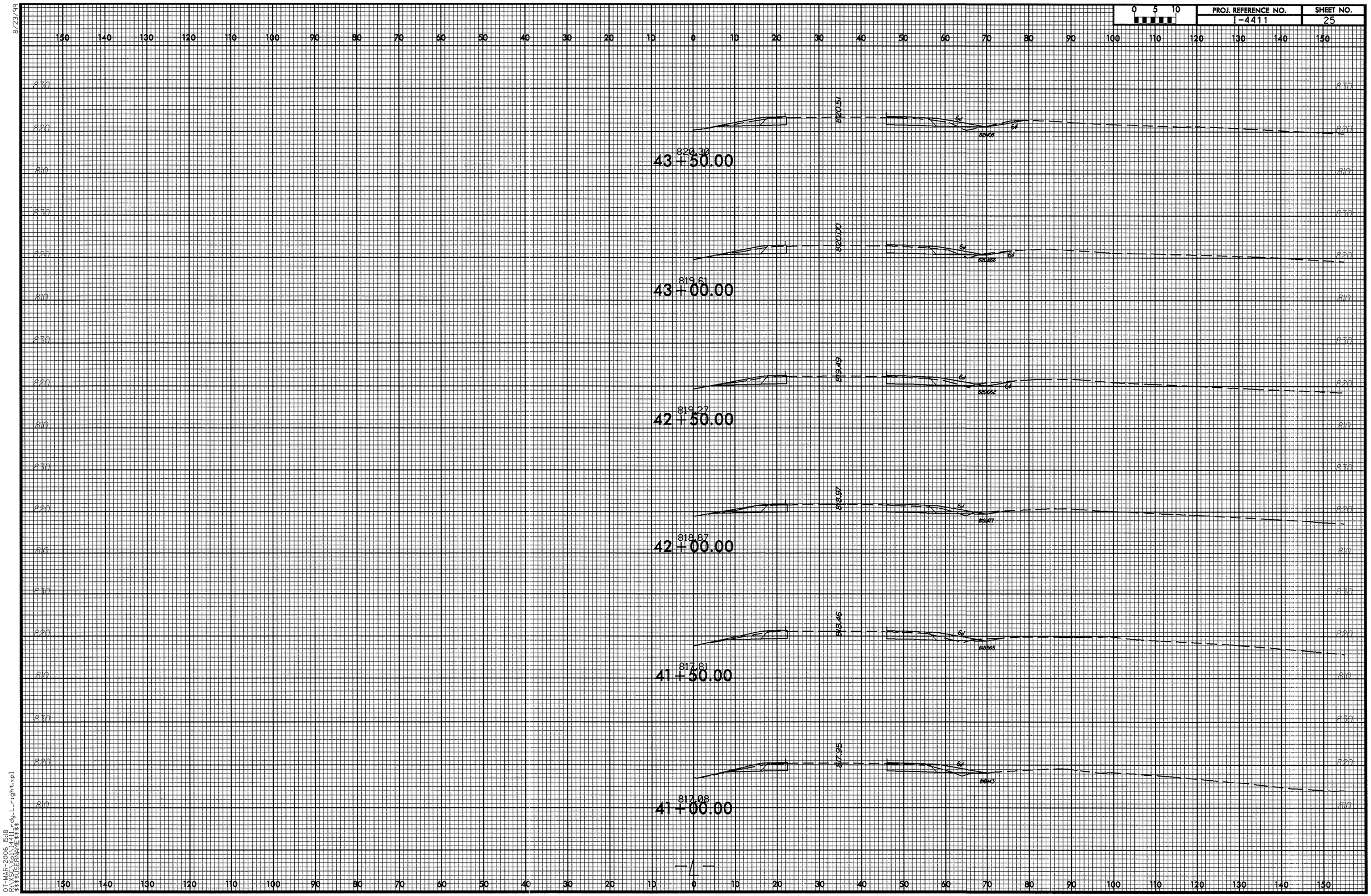

07-MAR-2006 15:18
R:\SCS\X01\I4411_rdy_L_right.xpl
$$$$USERNAME$$$$

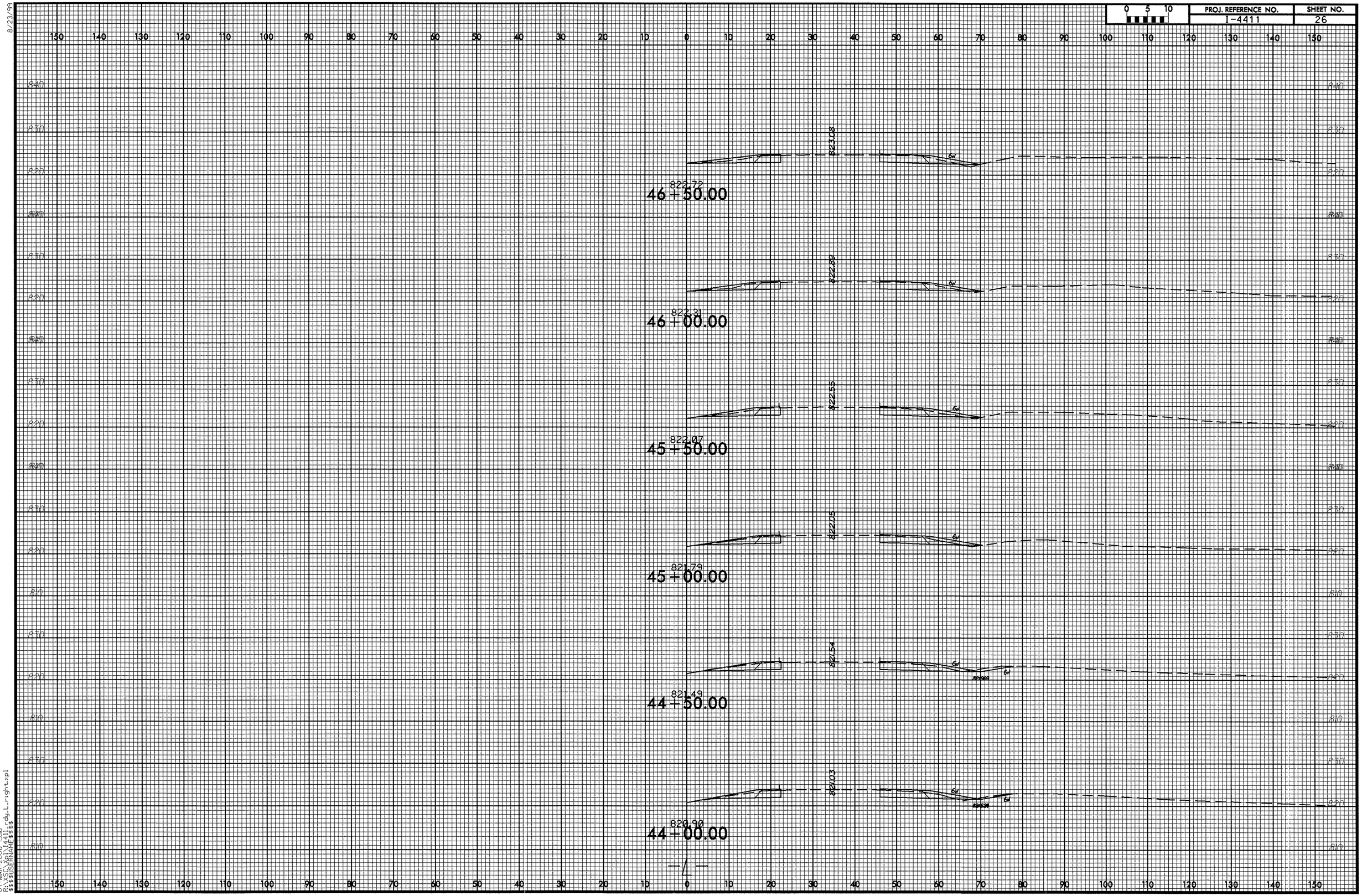

8/23/99

07-MAR-2006 15:18
R:\VSC\Xpl\I4411_rdy_L_right.xpl
$$$$USERNAME$$$$

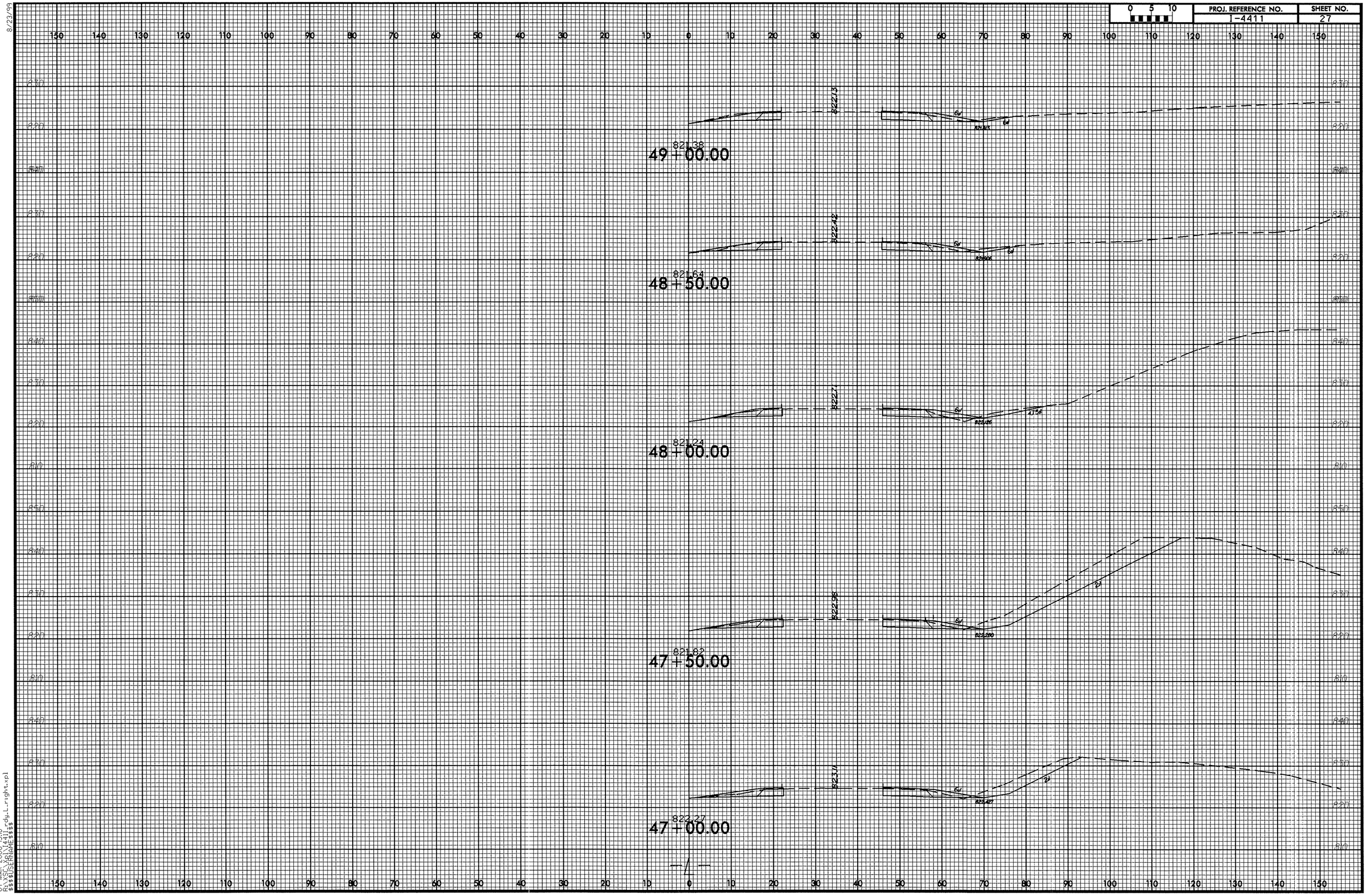

8/23/99

07-MAR-2006 15:18
R:\XSC\Xpl\I4411_rdy_L_right.xpl
$$$$USERNAME$$$$

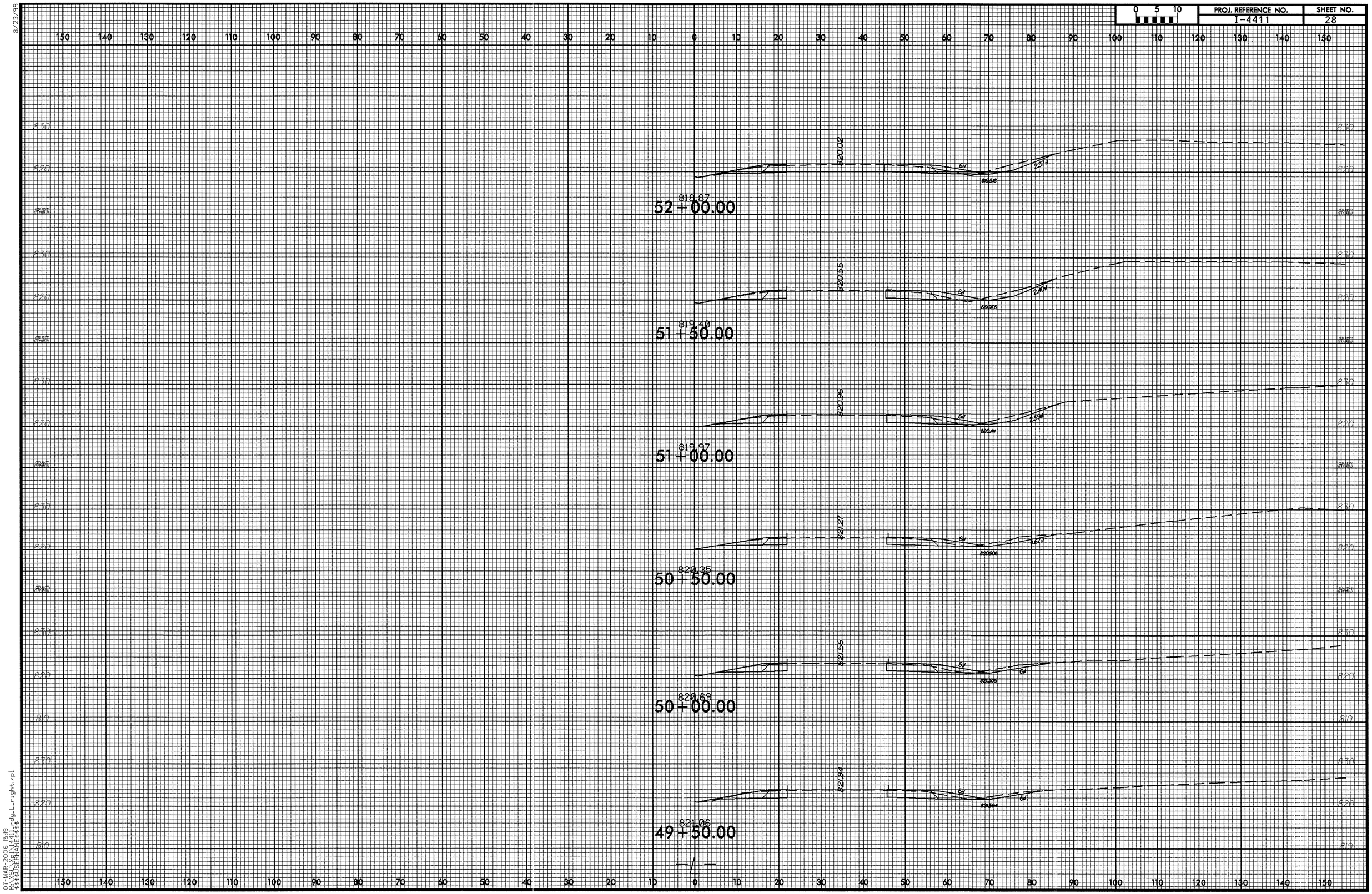

8/23/99

07-MAR-2006 15:19
R:\XSC\Xpl\I4411_rdy_L_right.xpl
$$$$USERNAME$$$$

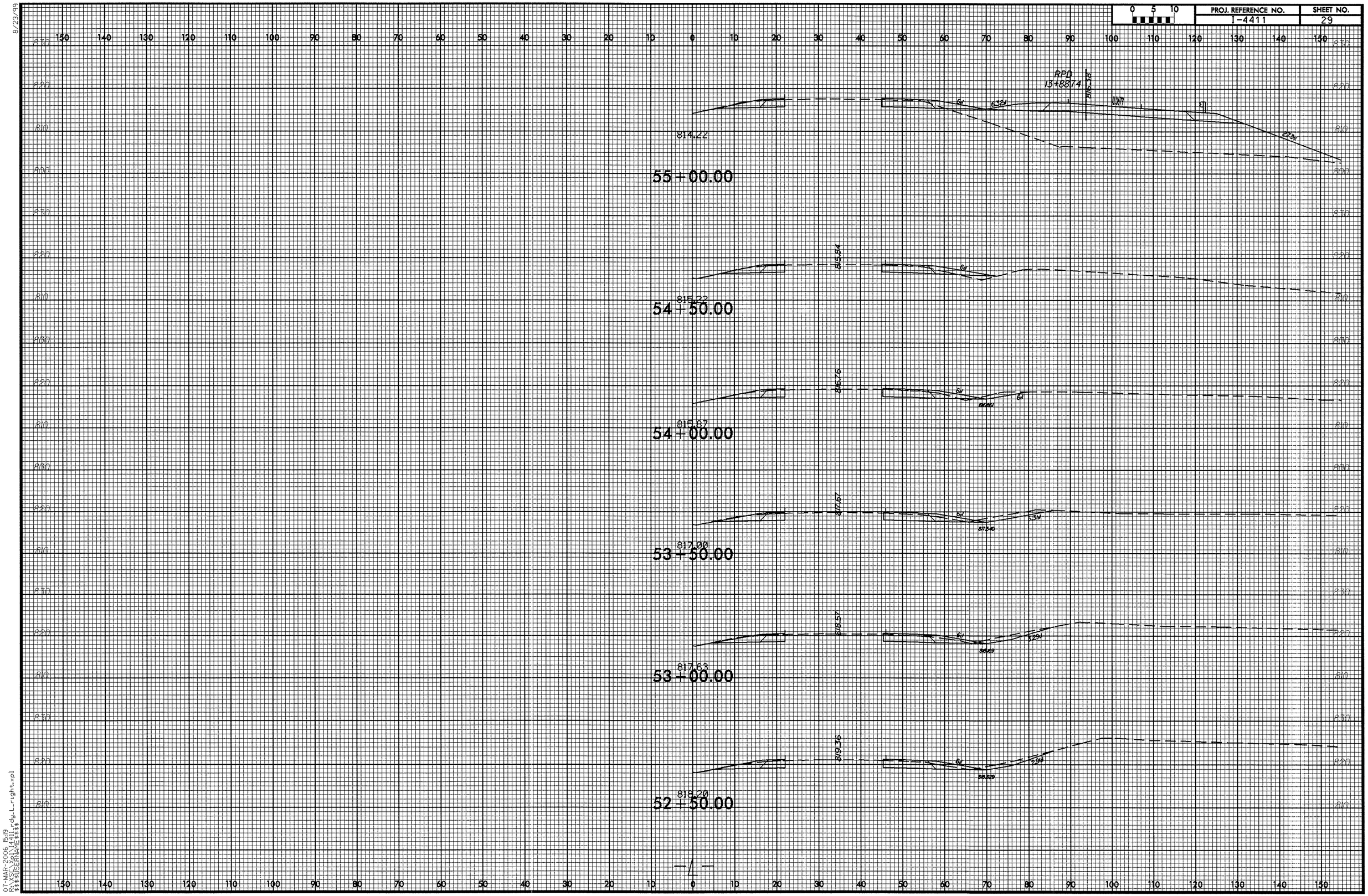

8/23/99

07-MAR-2006 15:19
R:\SC\Xpl\I4411_rdy_L_right.xpl
$$$$USERNAME$$$$

8/23/99

0 5 10	PROJ. REFERENCE NO.	SHEET NO.
	I-4411	30

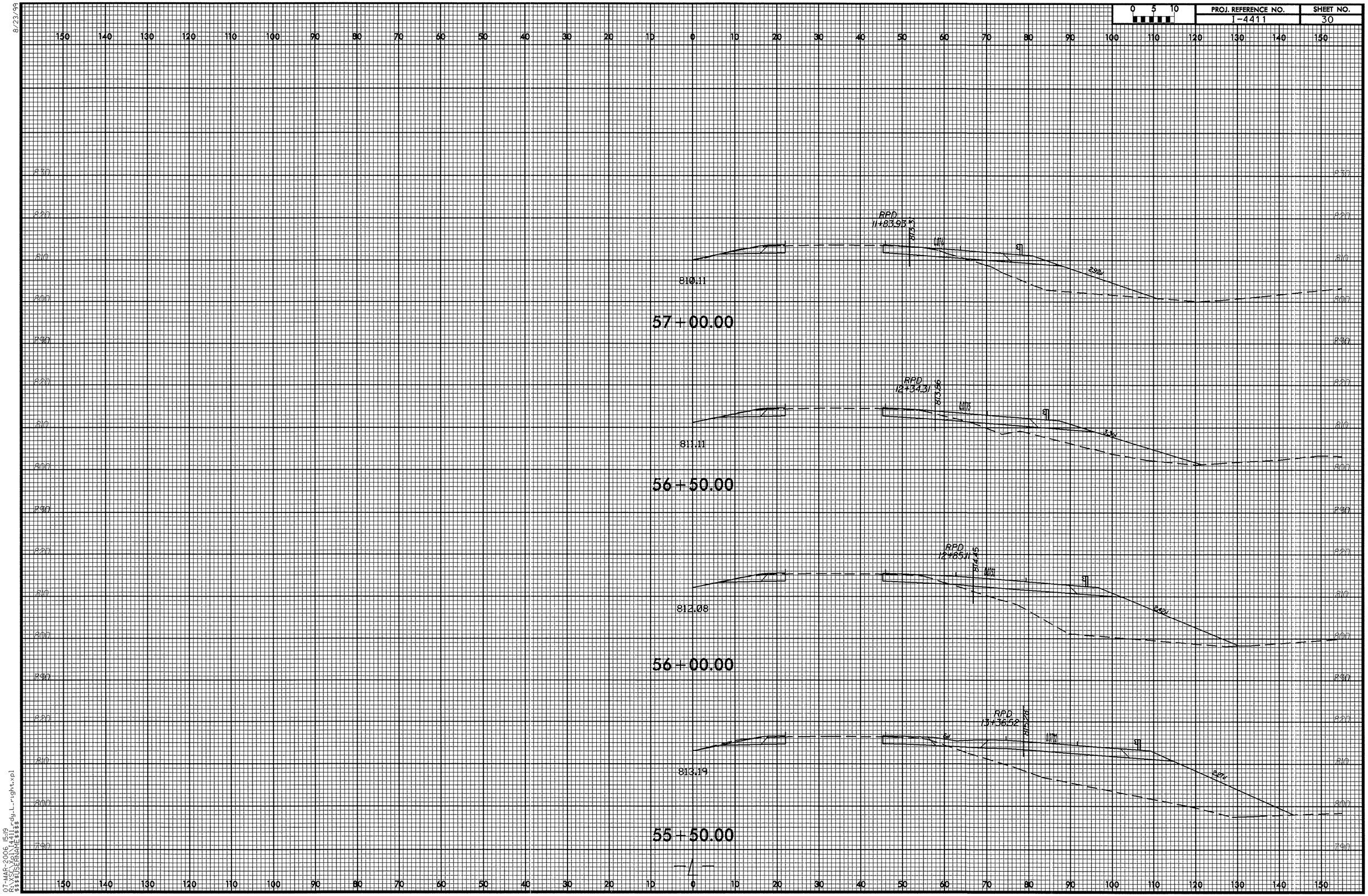

07-MAR-2006 15:19
R:\SGL\KRI\4411_rdy_L_right.xpl
$$$$USERNAME$$$$

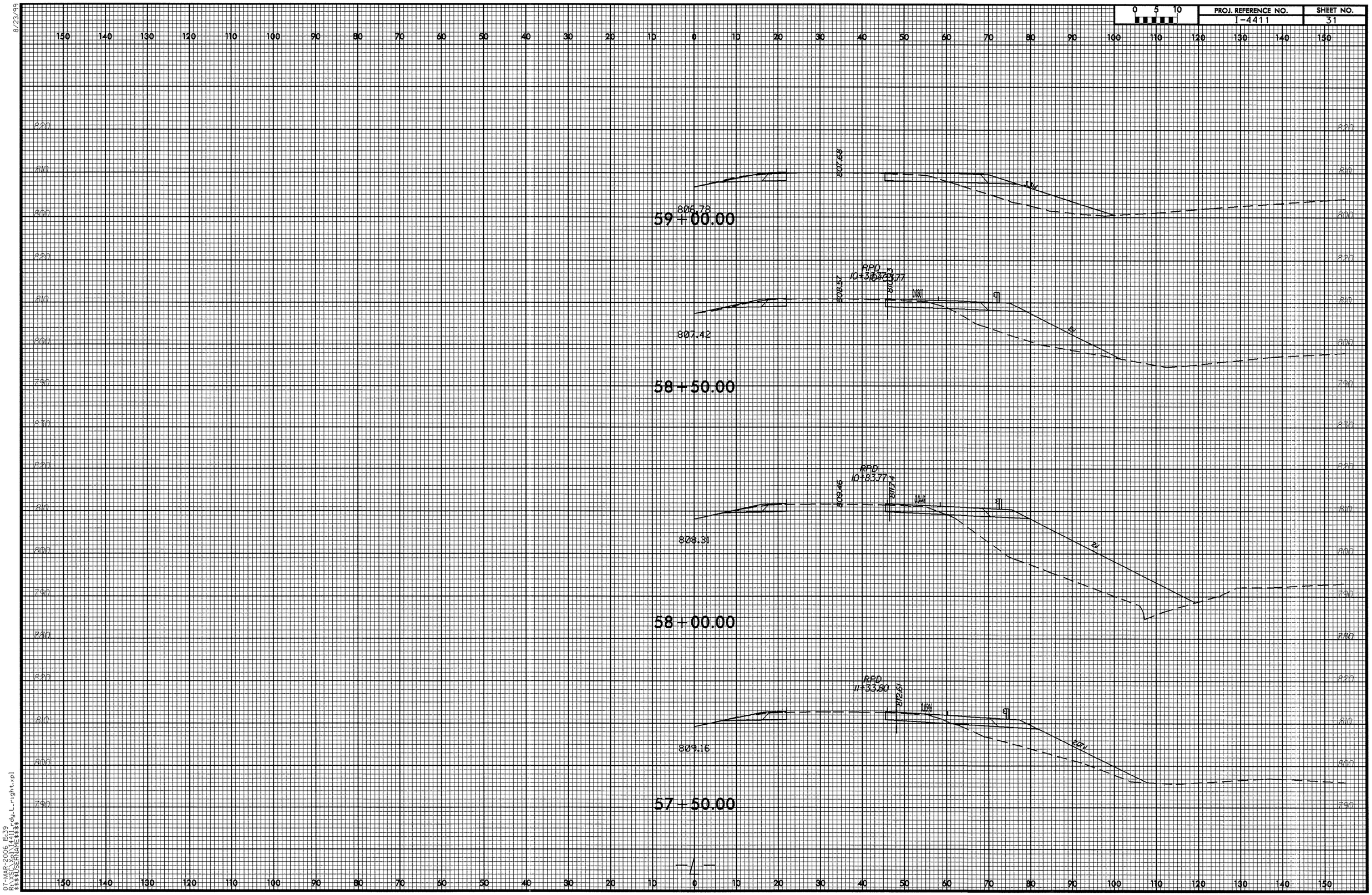

8/23/99
07-MAR-2006 15:39
R:\XSC\X81\4411rdy_L_right.xpl
$$$$USERNAME$$$$

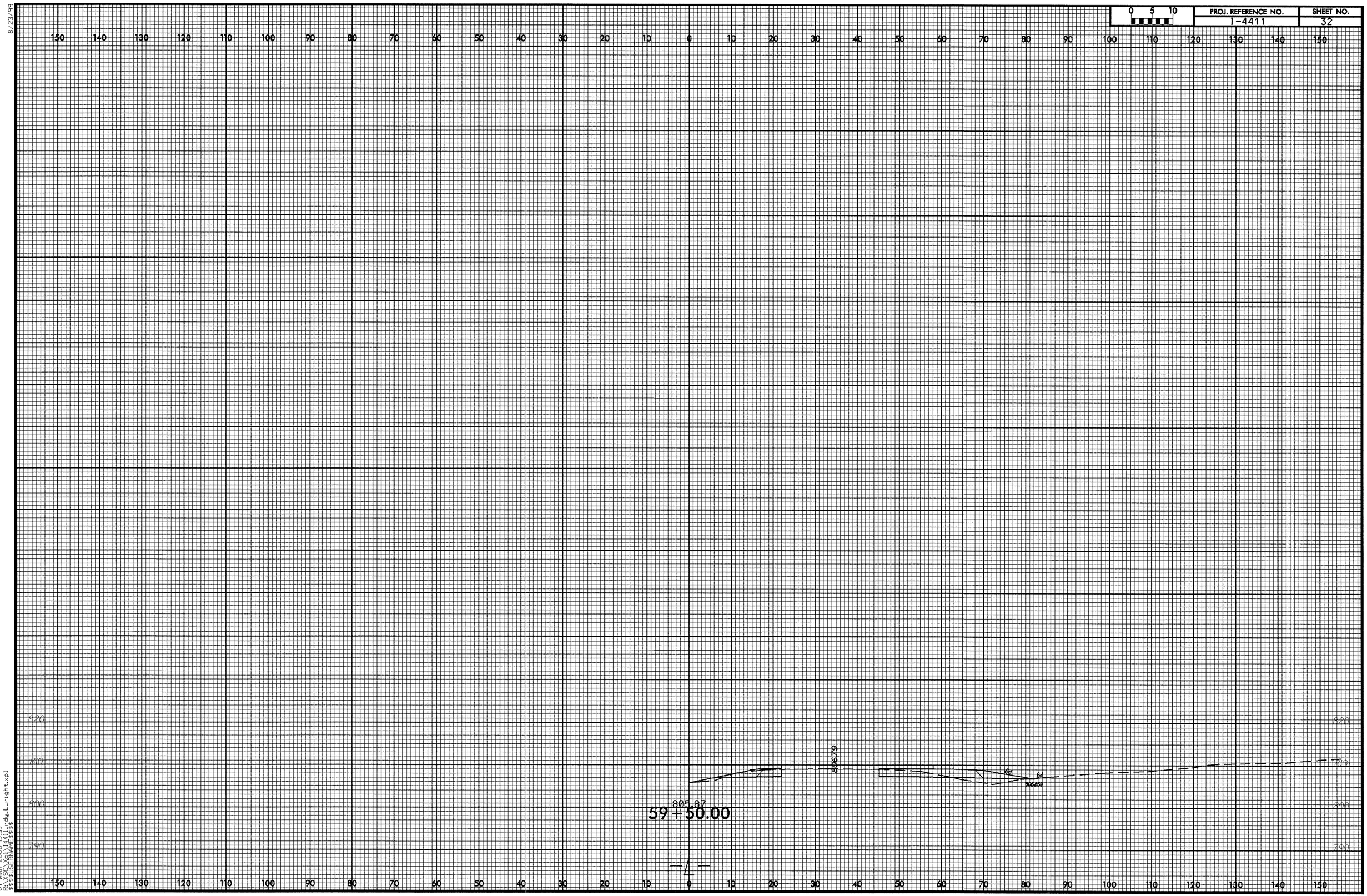

8/23/99

07-MAR-2006 15:39
R:\XSC\Xpl\I4411_rdy_L_right.xpl
$$$$USERNAME$$$$

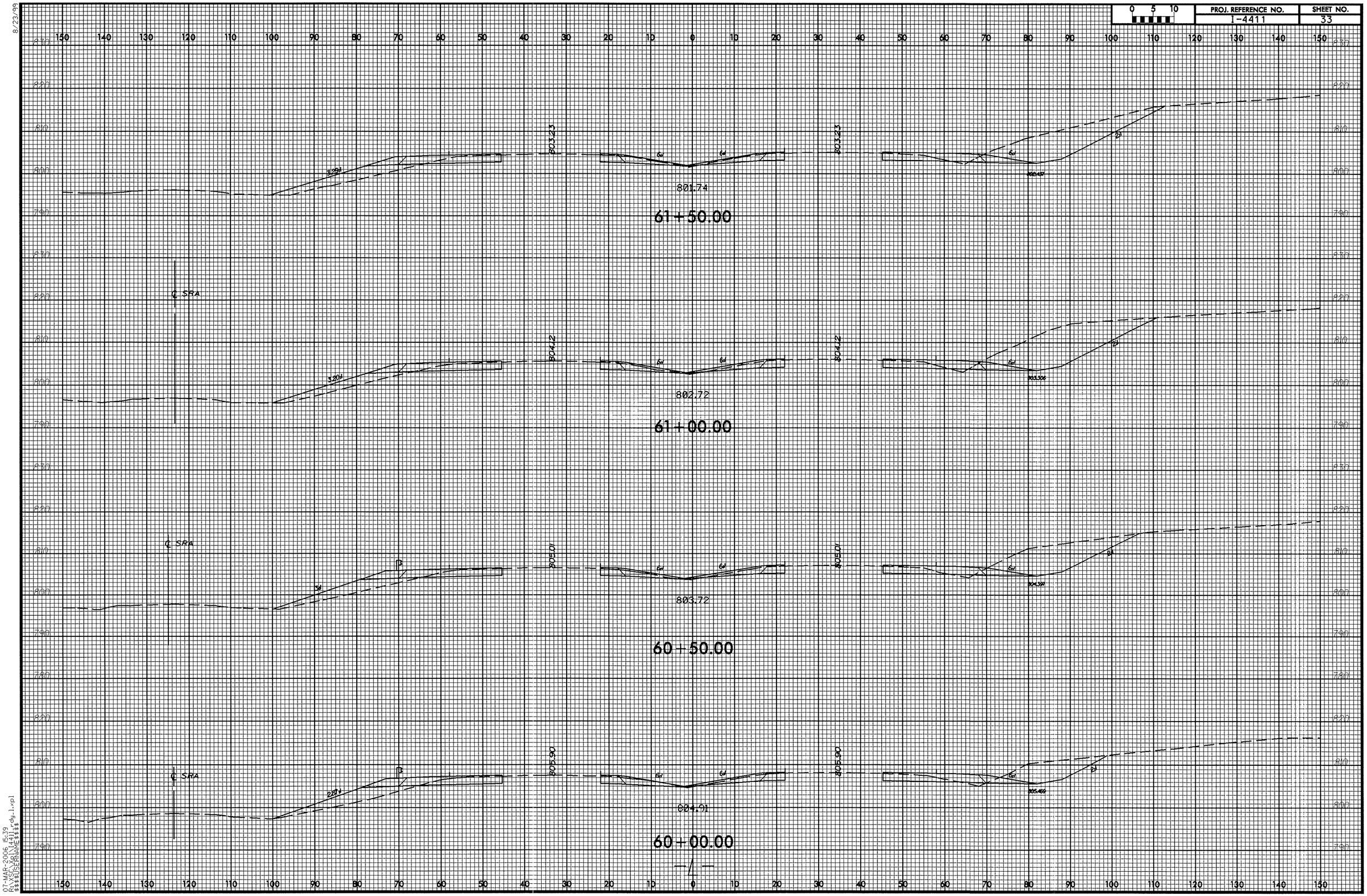

8/23/99

07-MAR-2006 15:39
R:\YSC\Xpl\I4411_rdy_1.xpl
$$$$USERNAME$$$$

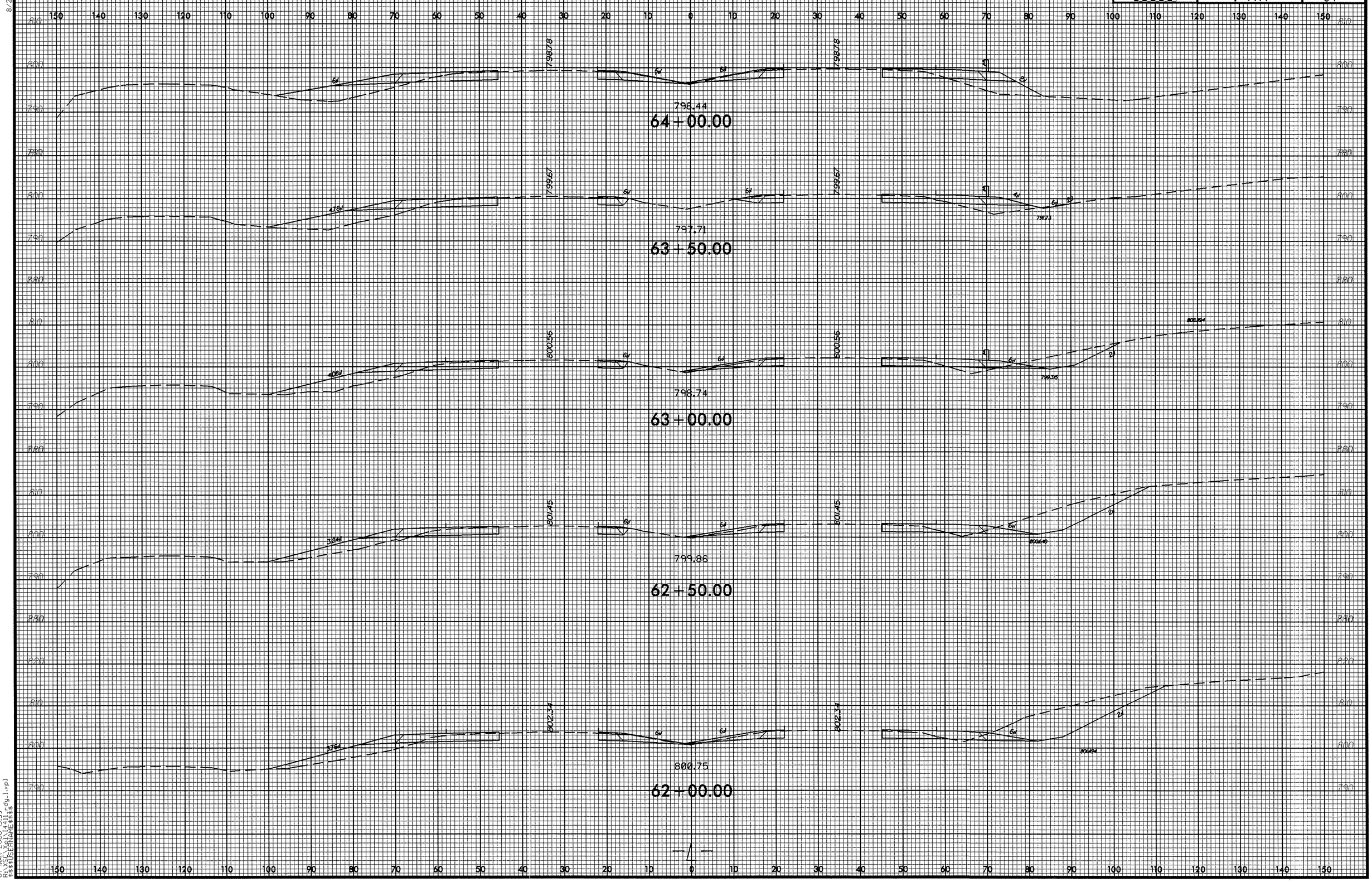

8/23/99

07-MAR-2006 15:39
R:\XSC\Xpl\I4411_rdy_1.xpl
$$$$USERNAME$$$$

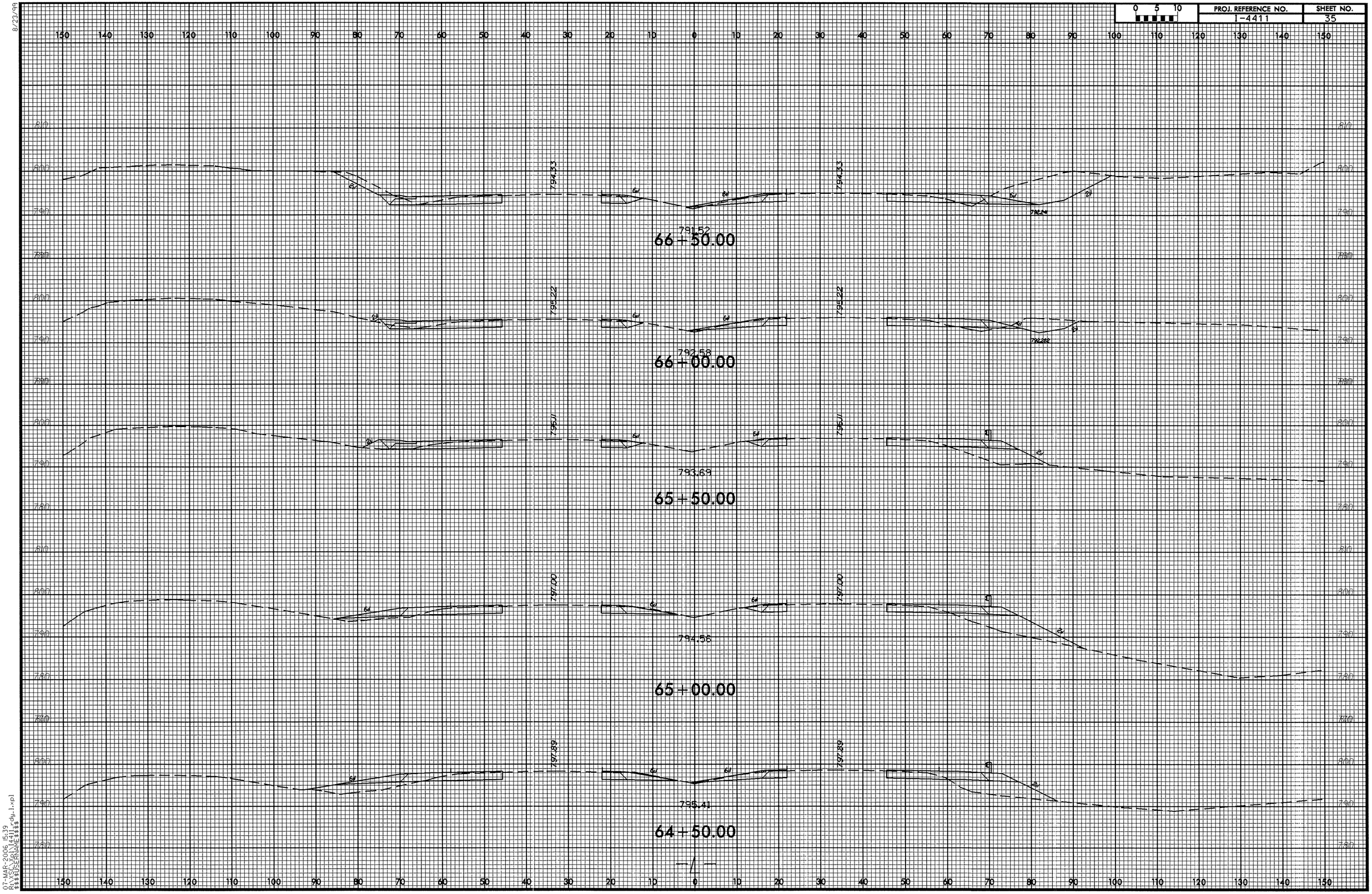

8/23/99

07-MAR-2006 15:39
R:\XSC\Xpl\I4411_rdy_1.xpl
$$$$USERNAME$$$$

8/23/99

0 5 10	PROJ. REFERENCE NO.	SHEET NO.
	I-4411	36

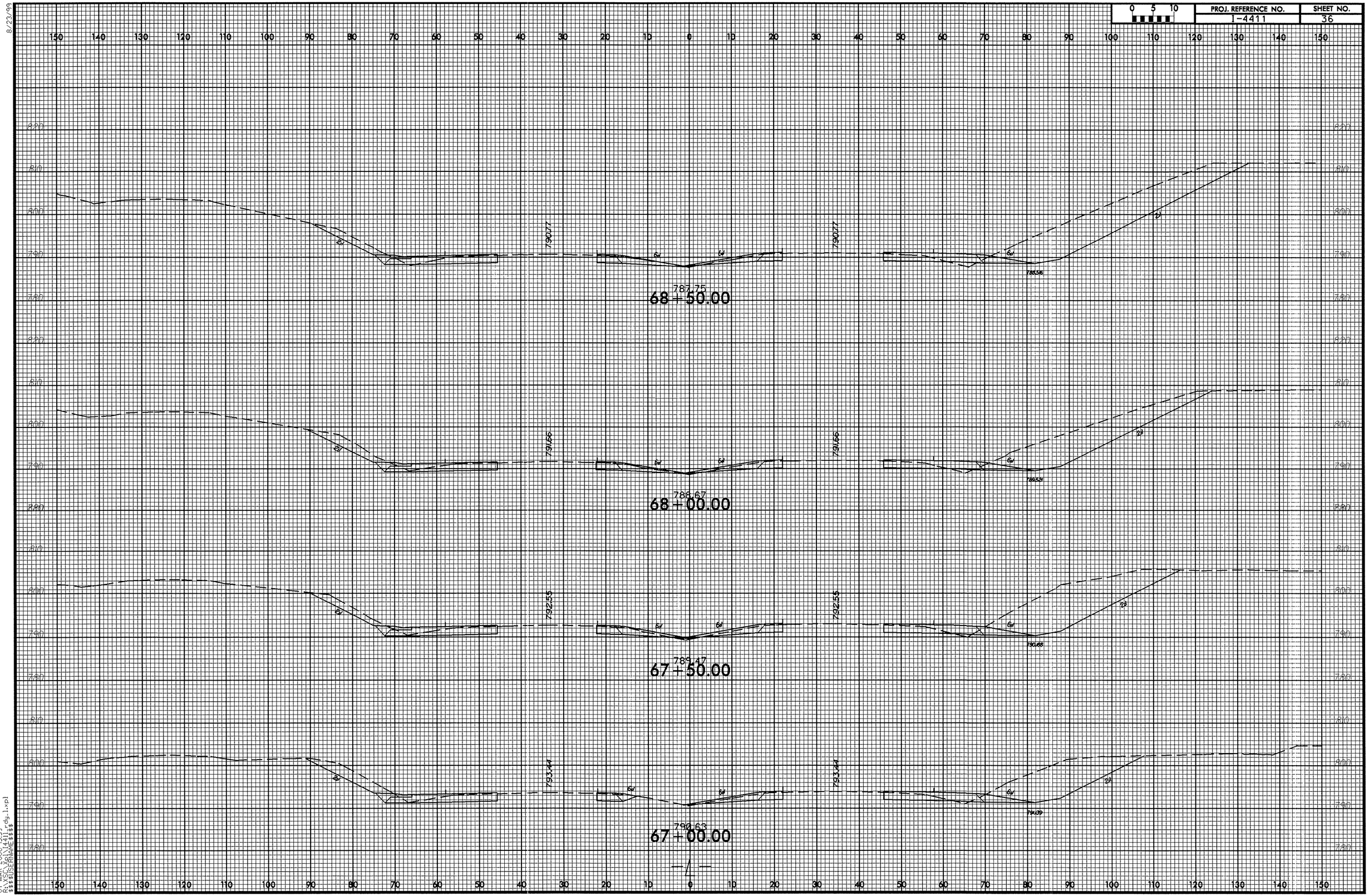

07-MAR-2006 15:39
R:\VSCL\R\I4411rdy1.xpl
$$$$USERNAME$$$$

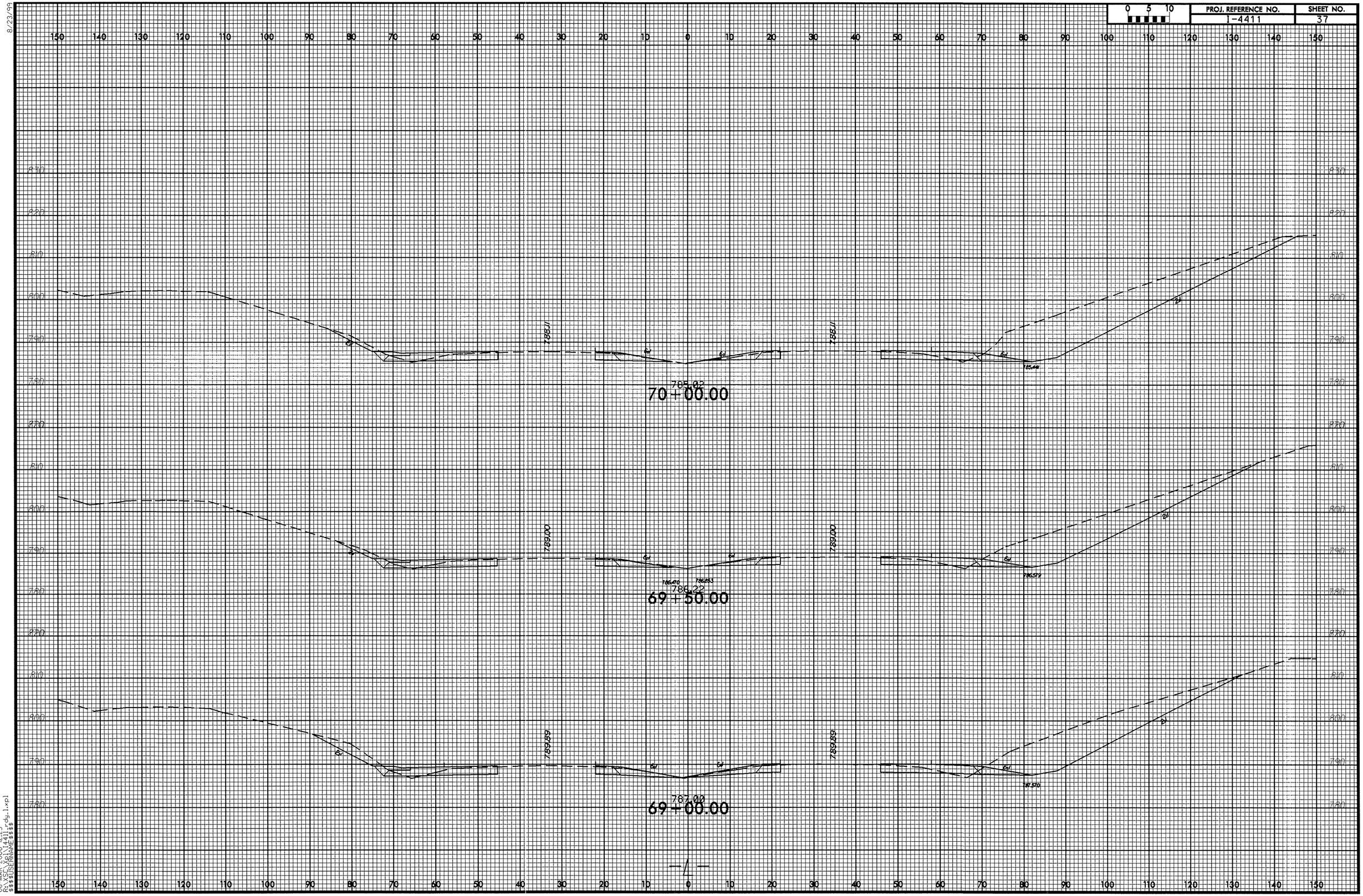

8/23/99

08-MAR-2006 12:23
R:\SC_Xpl\I4411_rdy_1.xpl
$$$$USERNAME$$$$

8/23/99

0 5 10	PROJ. REFERENCE NO.	SHEET NO.
	I-4411	38

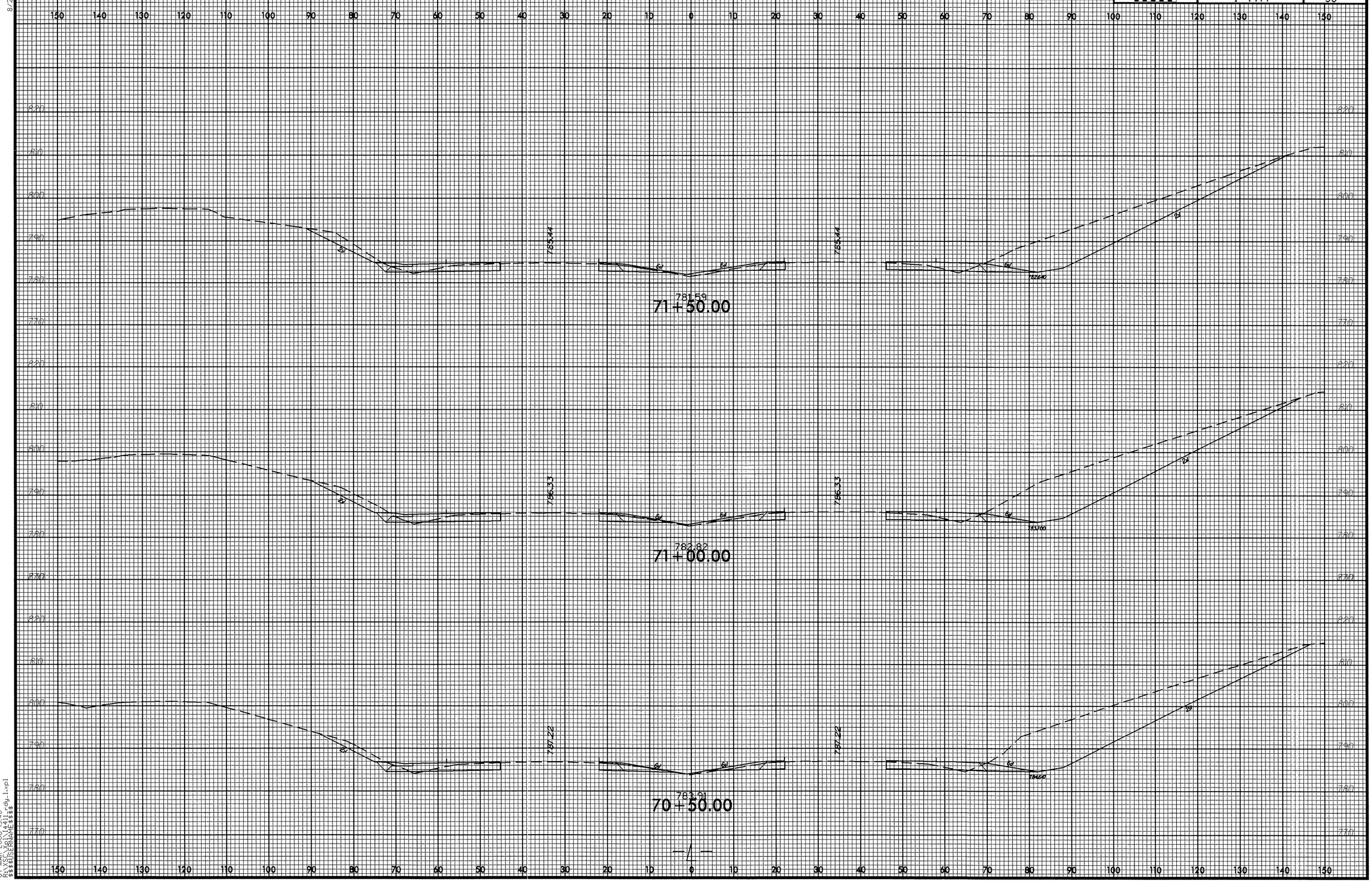

07-MAR-2006 15:40
R:\VSC\VGI\I4411rdy_l.xpl
$$$$USERNAME$$$$

8/23/99

0 5 10	PROJ. REFERENCE NO.	SHEET NO.
	I-4411	39

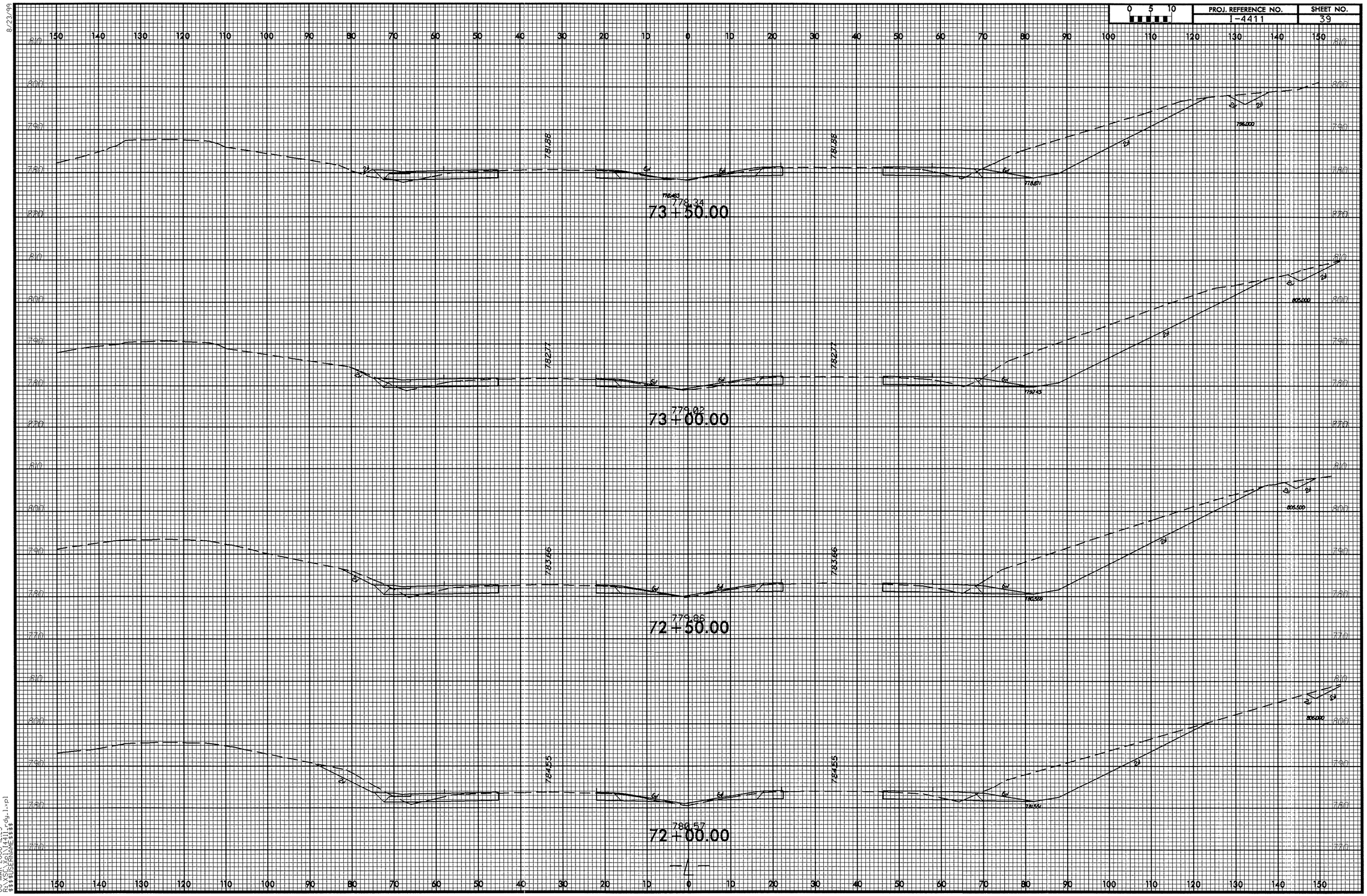

08-MAR-2006 12:23
R:\XSC\XR\I4411rdy_1.xpl
$$$$USERNAME$$$$

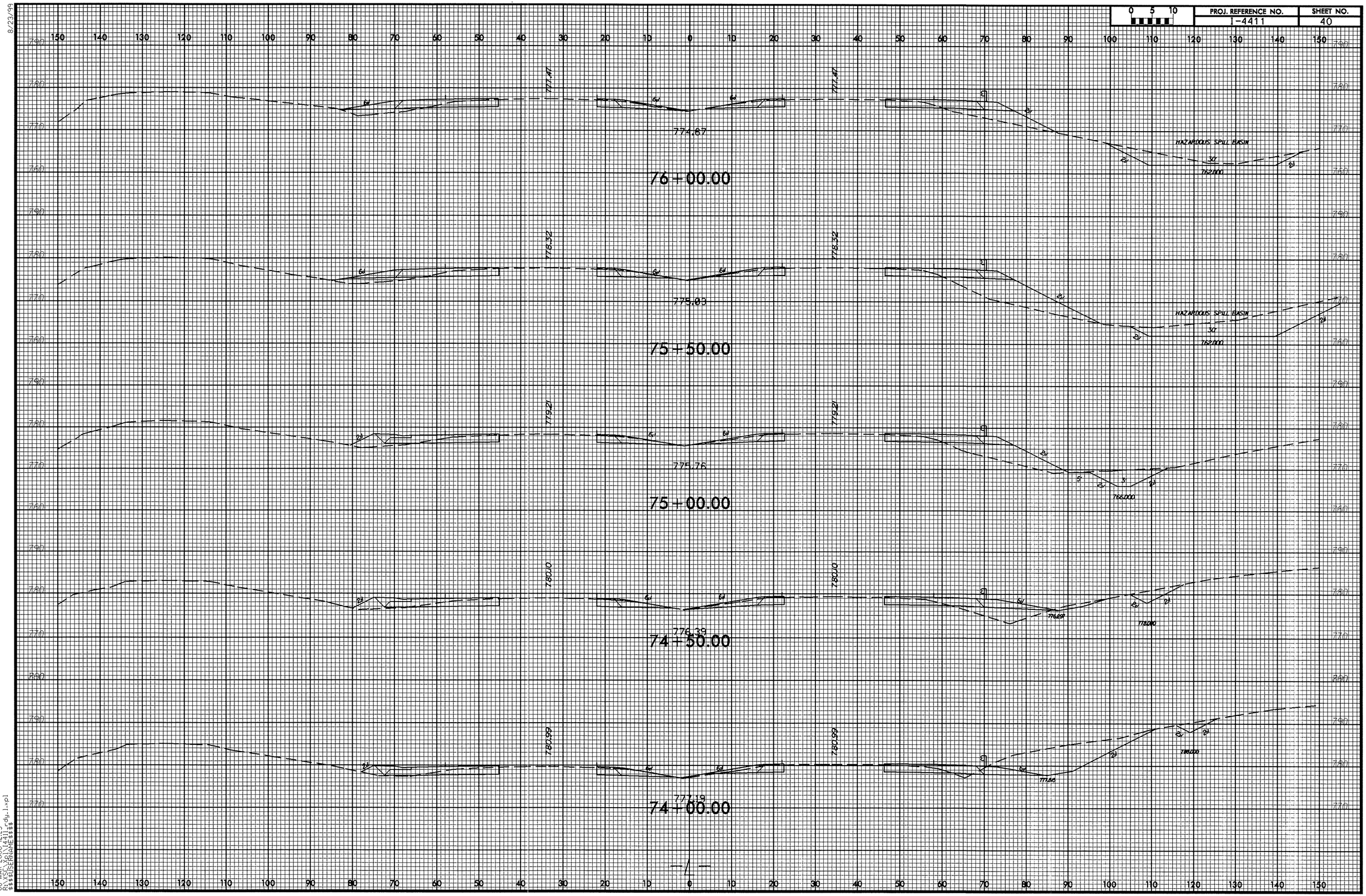

8/23/99

08-MAR-2006 12:23
R:\SC\Xpl\I4411_rdy_1.xpl
$$$$USERNAME$$$$

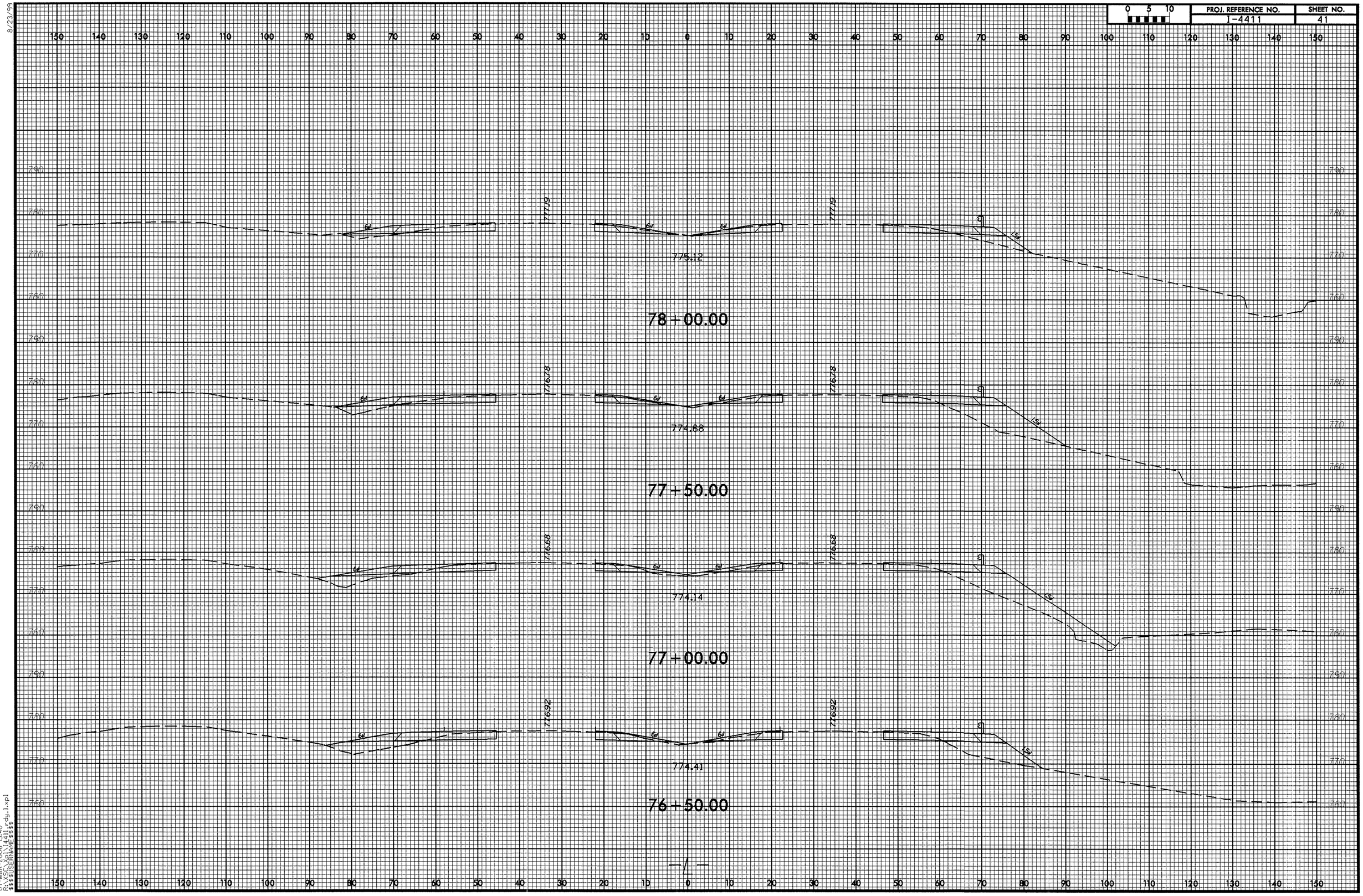

0 5 10
PROJ. REFERENCE NO.
I-4411
SHEET NO.
41
8/23/99
78+00.00
775.12
777.19
77+50.00
774.88
776.78
77+00.00
774.14
776.68
76+50.00
774.41
776.92
-L-
07-MAR-2006 15:40
R:\SCS\Xpl\I4411_rdy_1.xpl
$$$$USERNAME$$$$

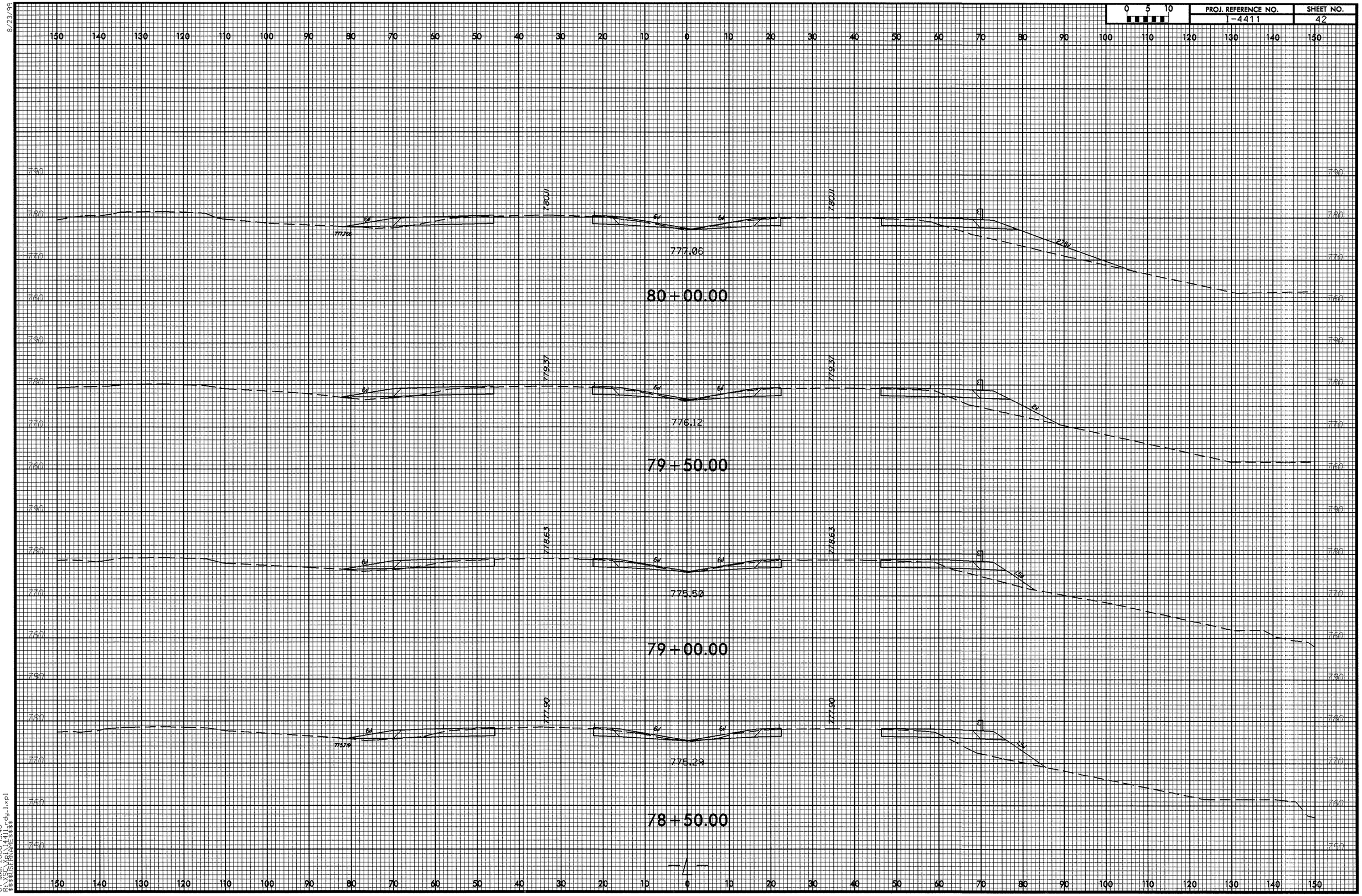

8/23/99

07-MAR-2006 15:40
R:\VSC\Xpl\I4411_rdy_1.xpl
$$$$USERNAME$$$$

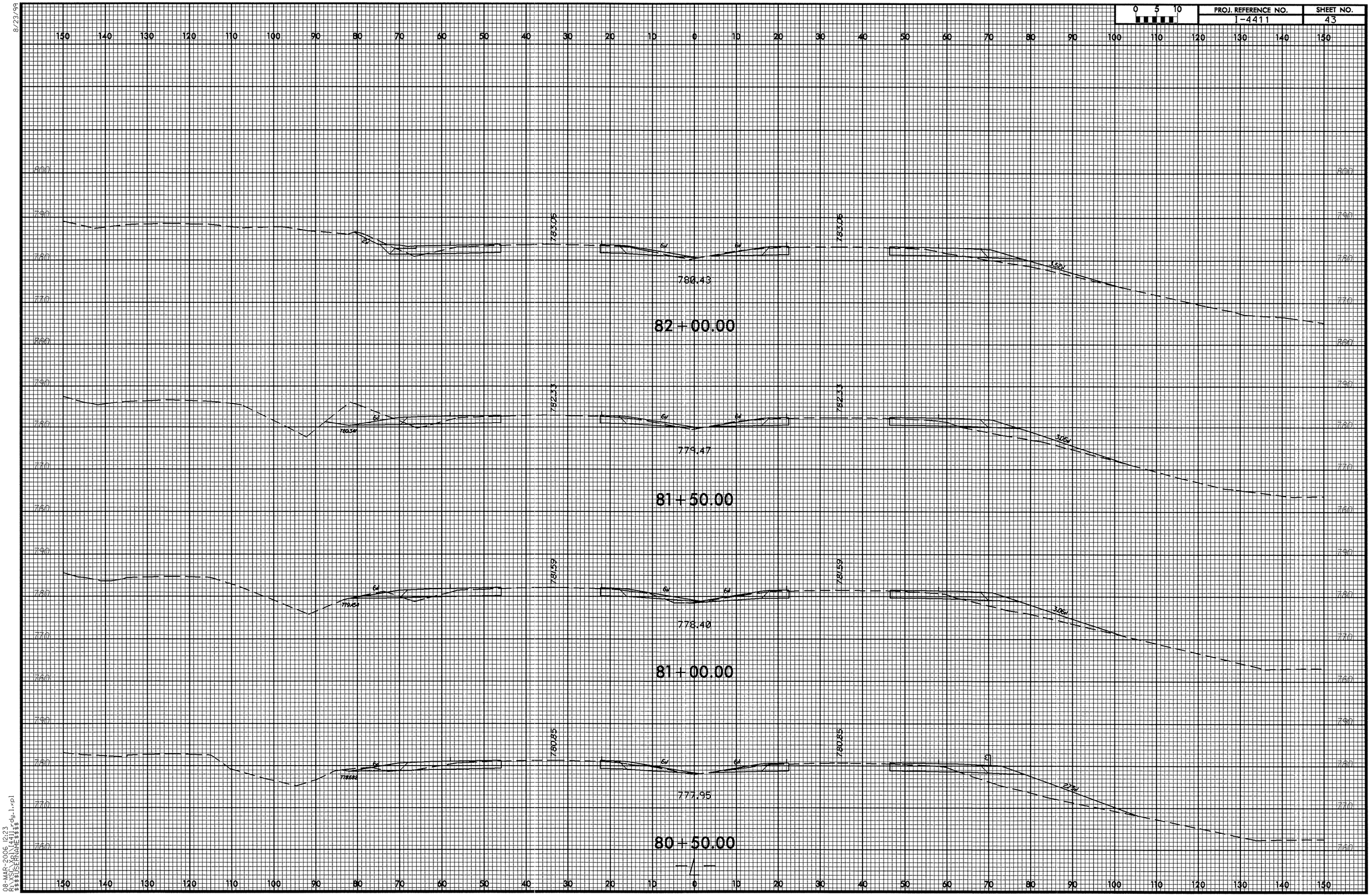

8/23/99

08-MAR-2006 12:23
R:\VSC\Xpl\I4411_rdy_1.xpl
$$$$USERNAME$$$$

0 5 10	PROJ. REFERENCE NO.	SHEET NO.
	I-4411	44

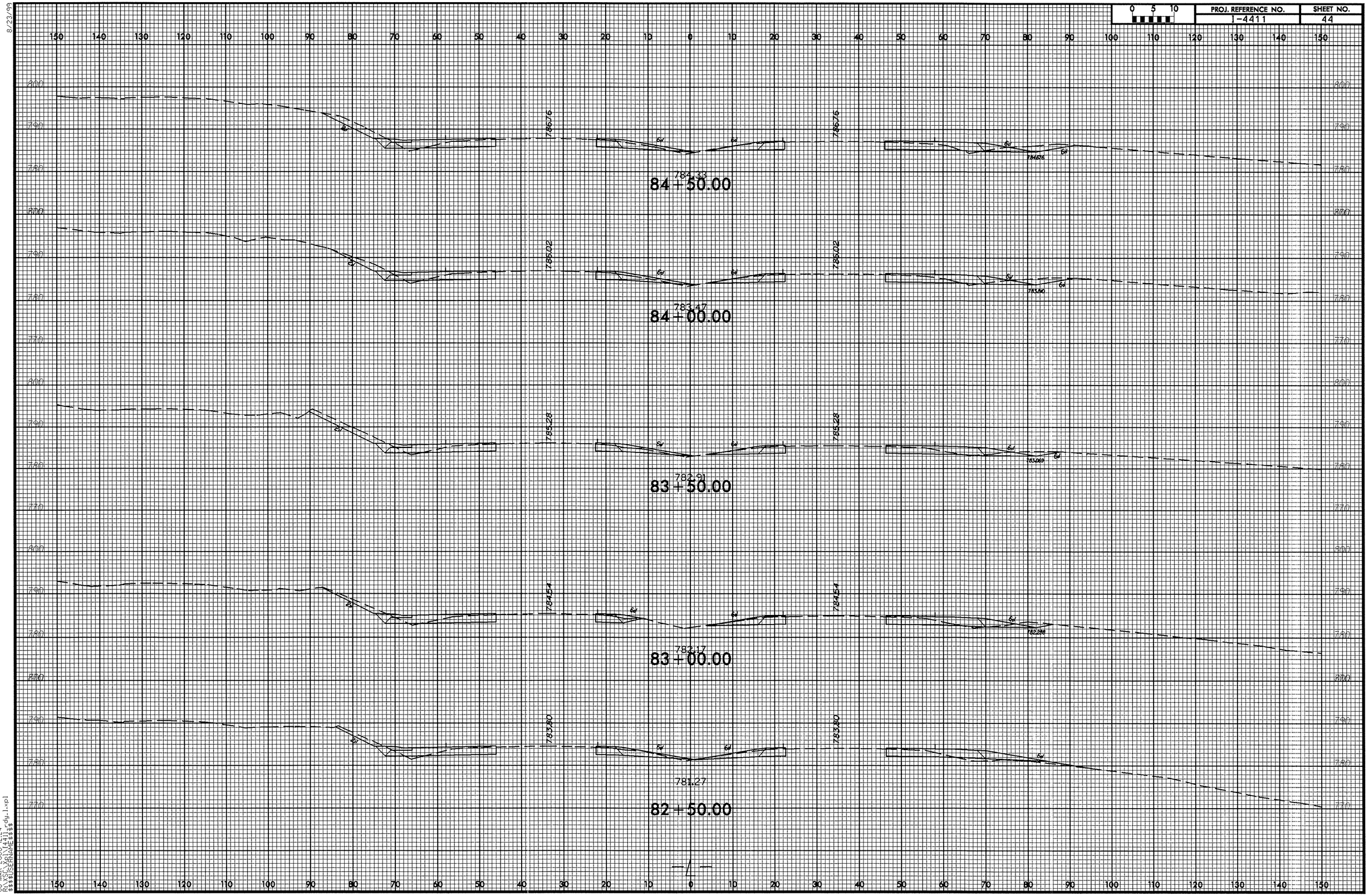

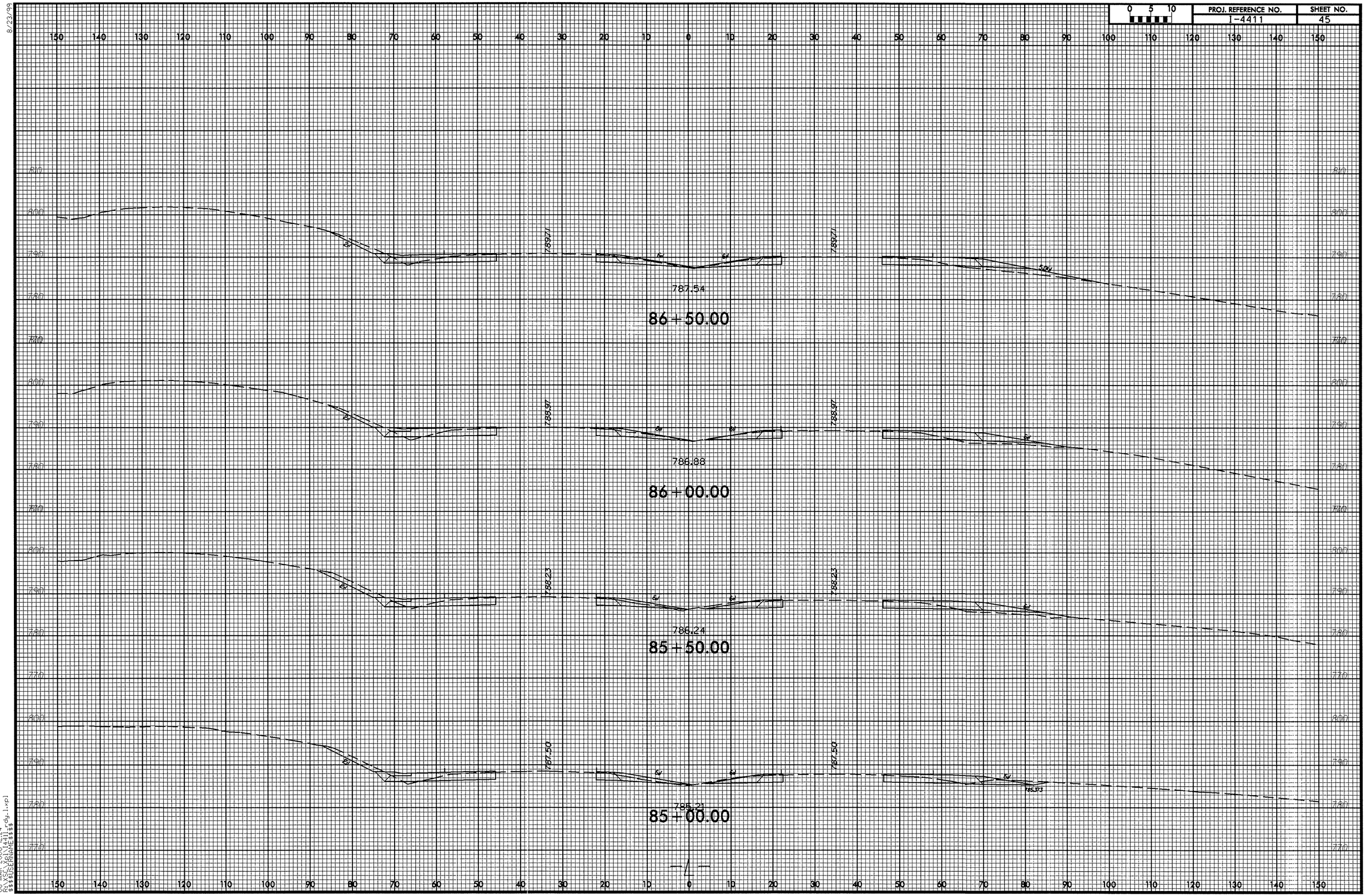

8/23/99

08-MAR-2006 12:24
R:\VSC\Xpl\14411_rdy_1.xpl
$$$$USERNAME$$$$

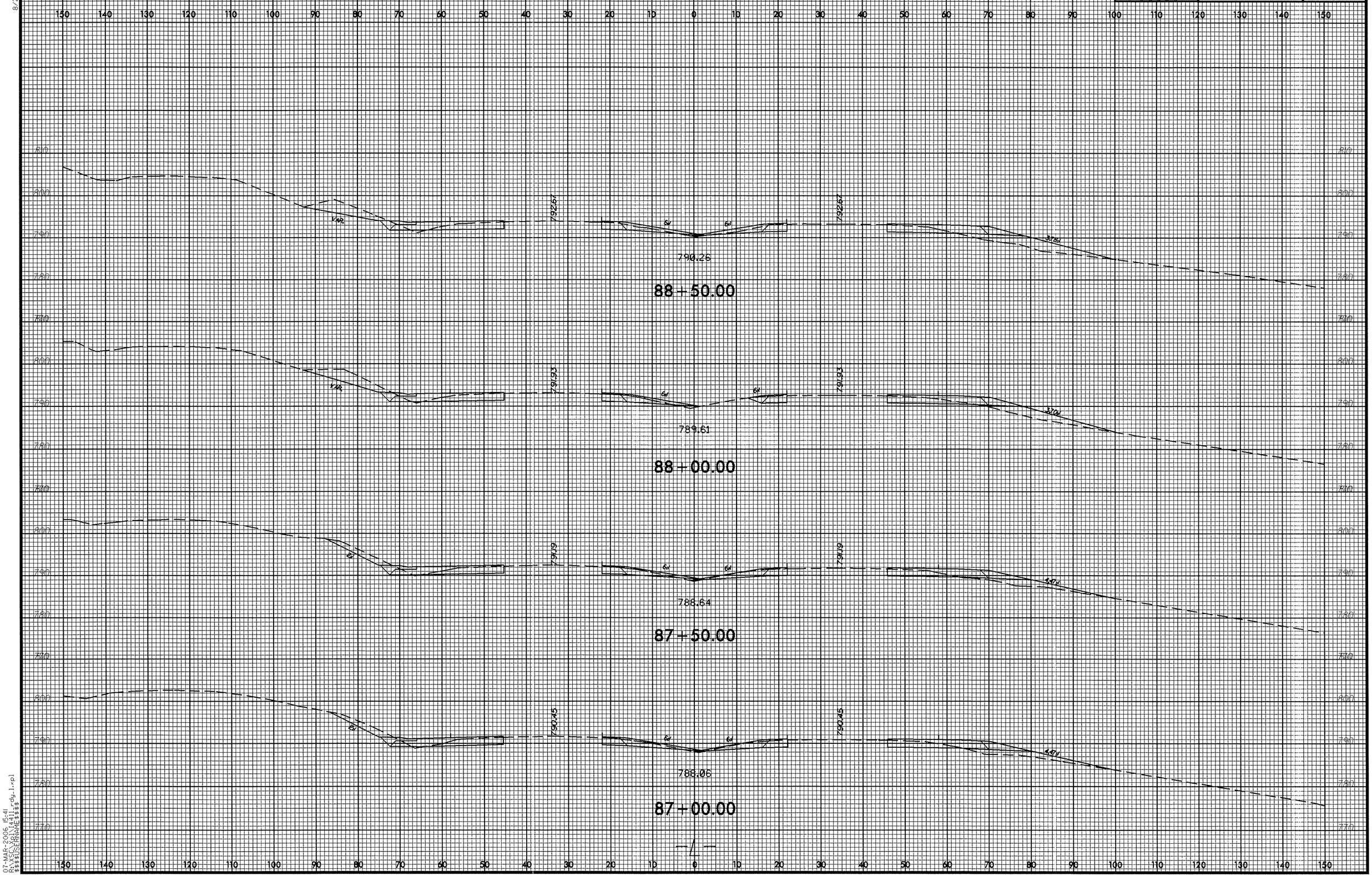

8/23/99

07-MAR-2006 15:41
R:\XSC\Xpl\I4411_rdy_1.xpl
$$$$USERNAME$$$$

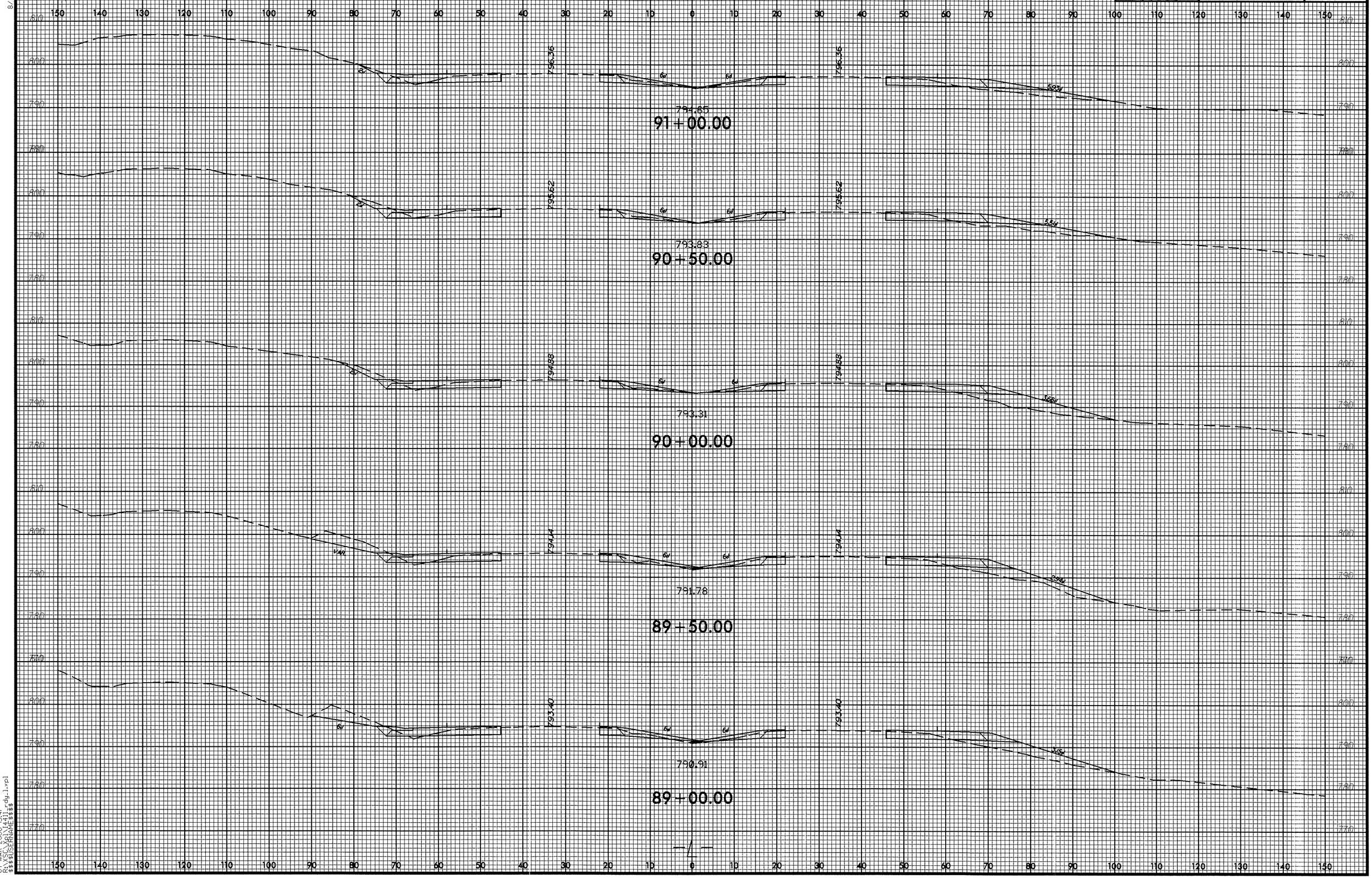

8/23/99

07-MAR-2006 15:41
R:\SCS\Xpl\I4411_rdy_1.xpl
$$$$USERNAME$$$$

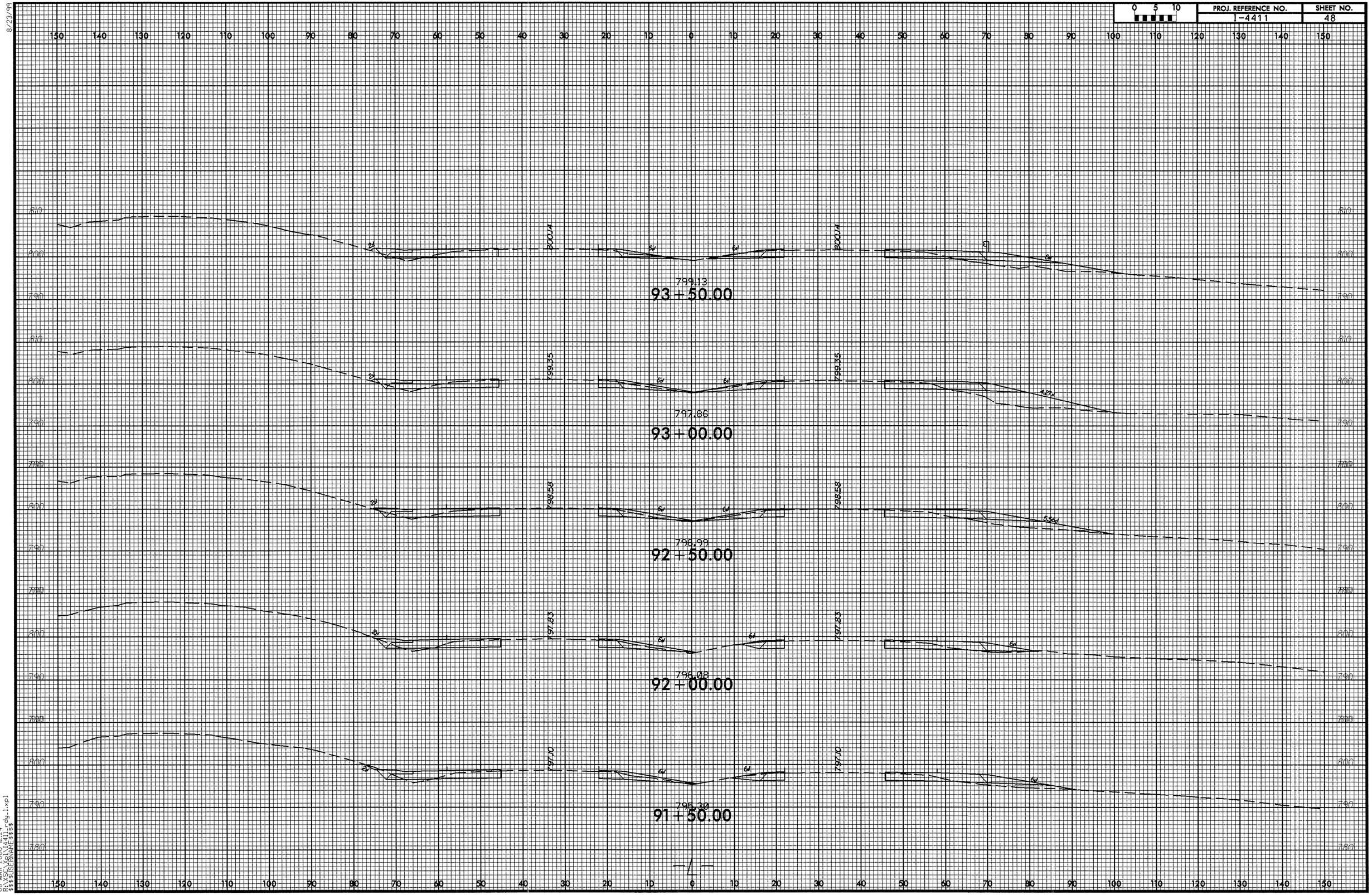

8/23/99

08-MAR-2006 12:24
R:\XSC\Xpl\I4411_rdy_1.xpl
$$$$USERNAME$$$$

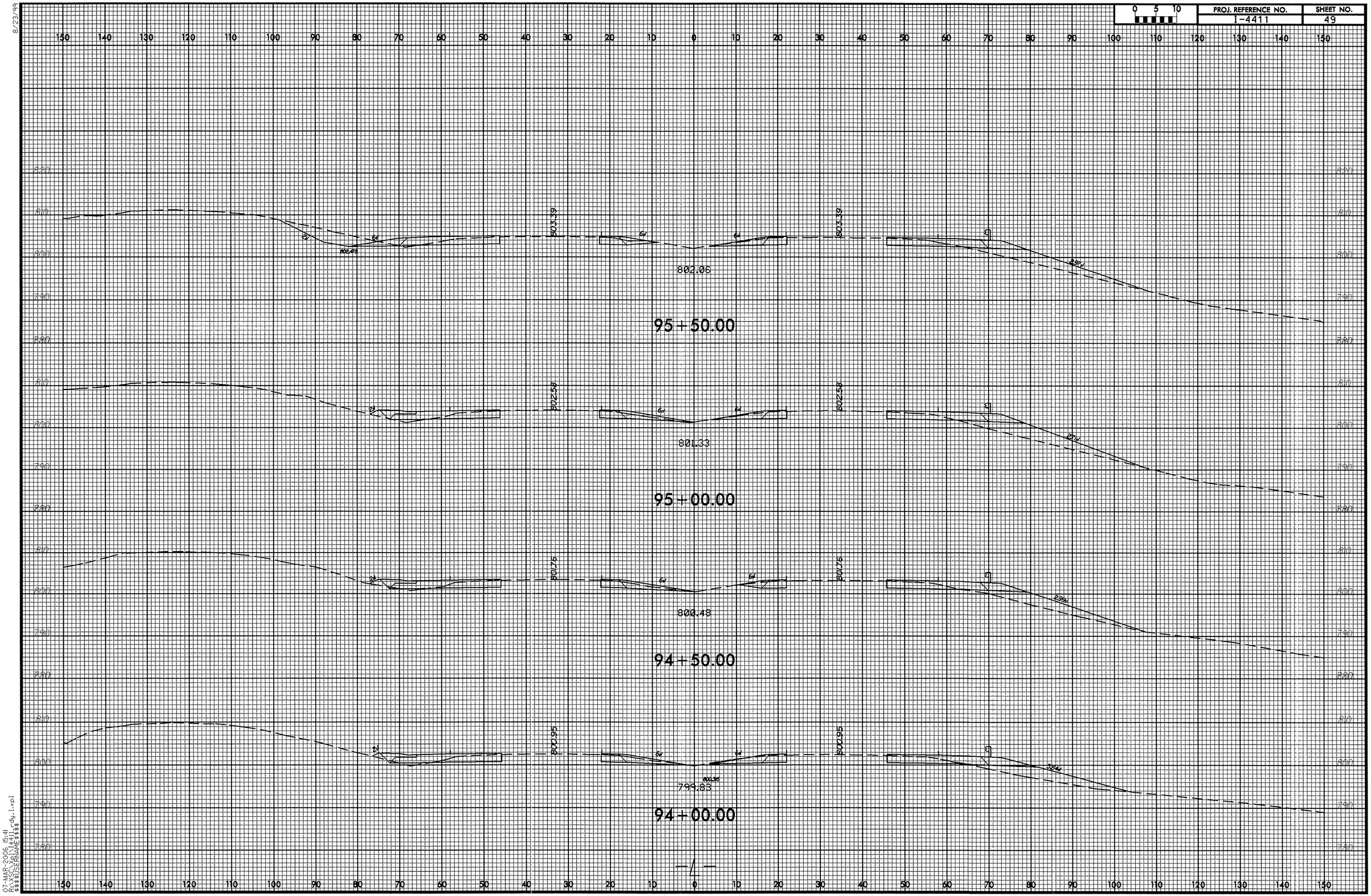

8/23/99

07-MAR-2006 15:41
R:\SCX\Xp\I4411_rdy_1.xpl
$$$$USERNAME$$$$

8/23/99

0 5 10	PROJ. REFERENCE NO.	SHEET NO.
	I-4411	50

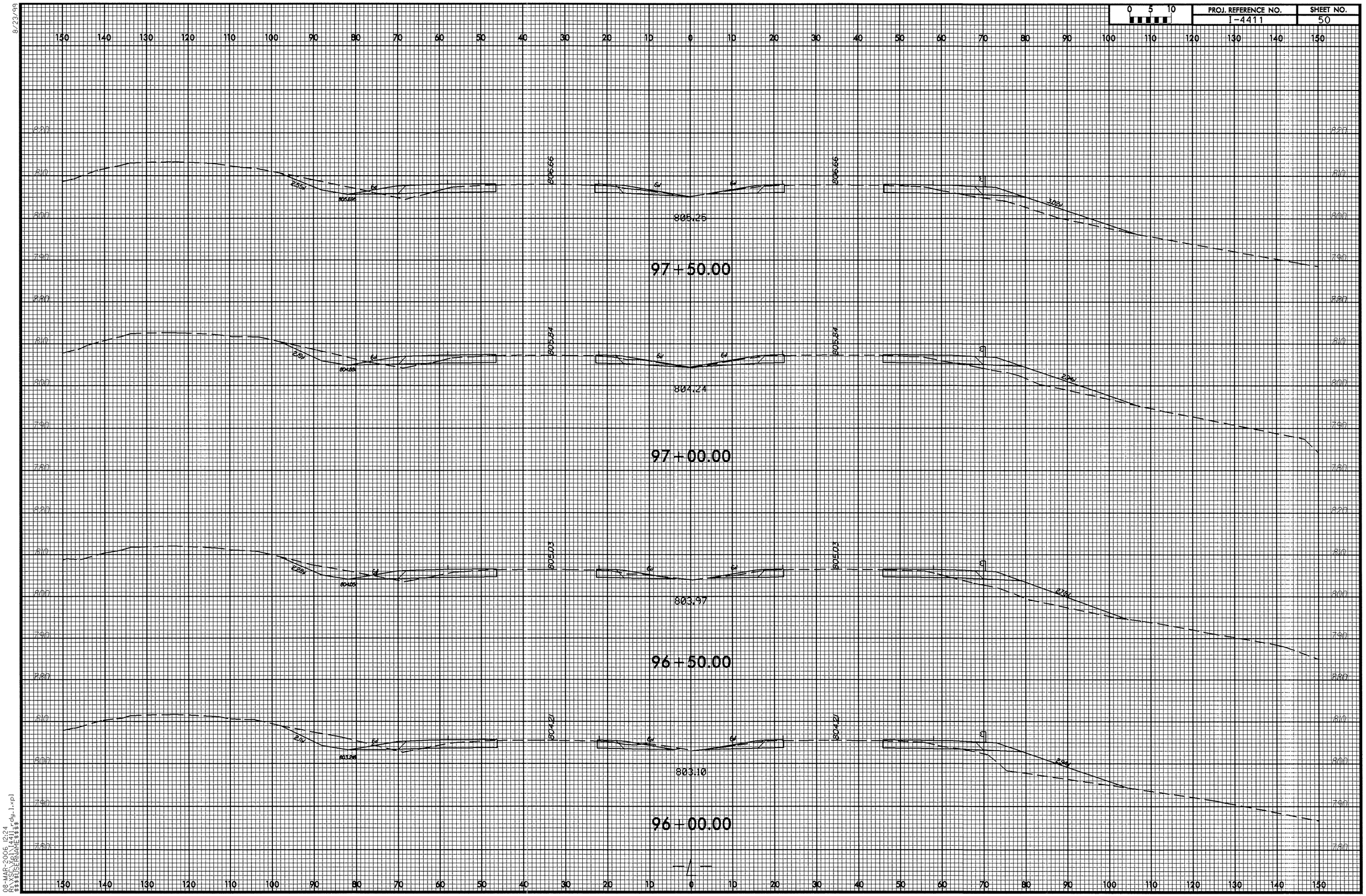

08-MAR-2006 12:24
R:\XSC\XR\I4411rdy_1.xpl
$$$$USERNAME$$$$

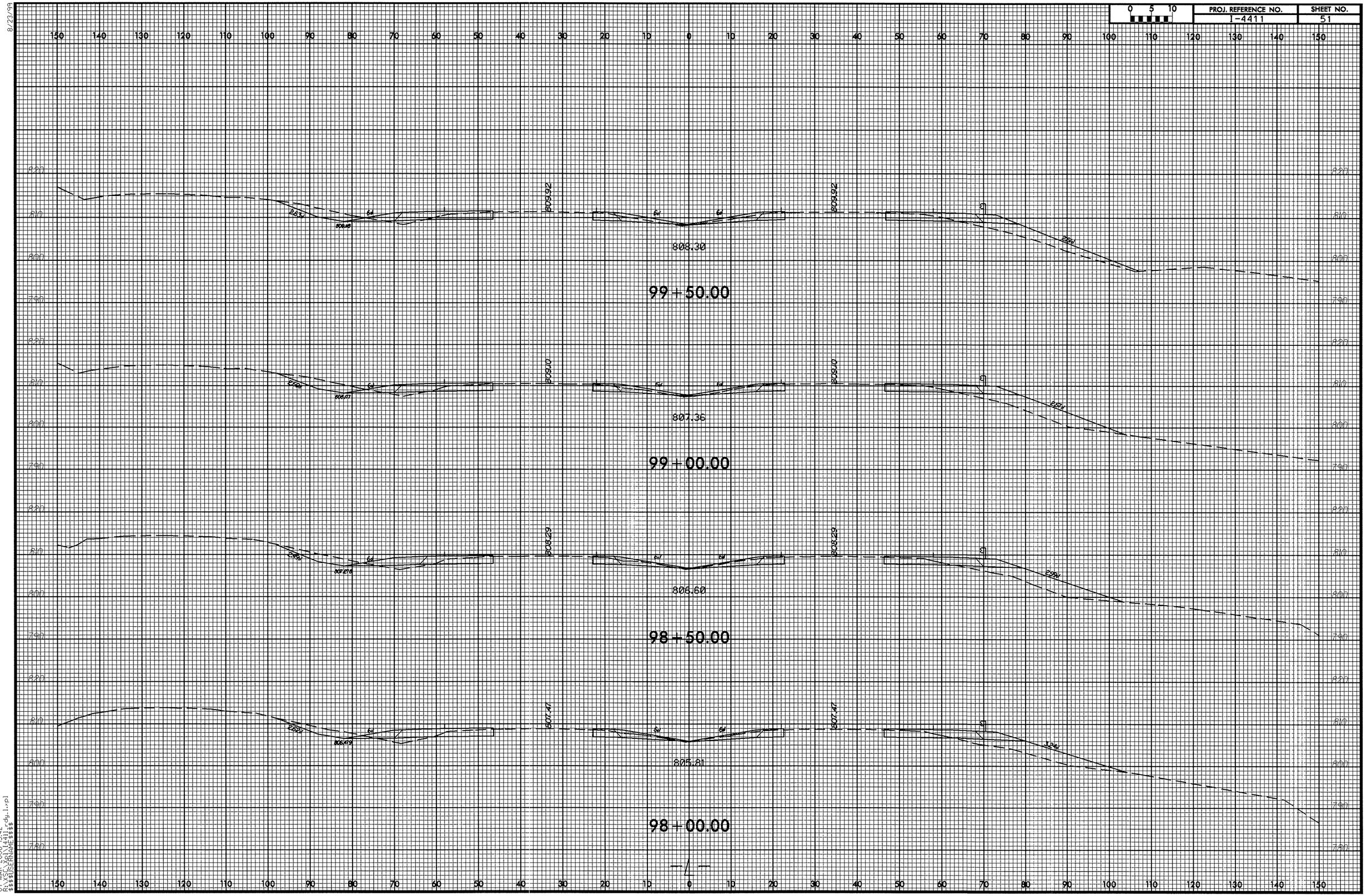

8/23/99

07-MAR-2006 15:42
R:\XSC\Xpl\I4411_rdy_1.xpl
$$$$USERNAME$$$$

PROJ. REFERENCE NO. I-4411
SHEET NO. 52

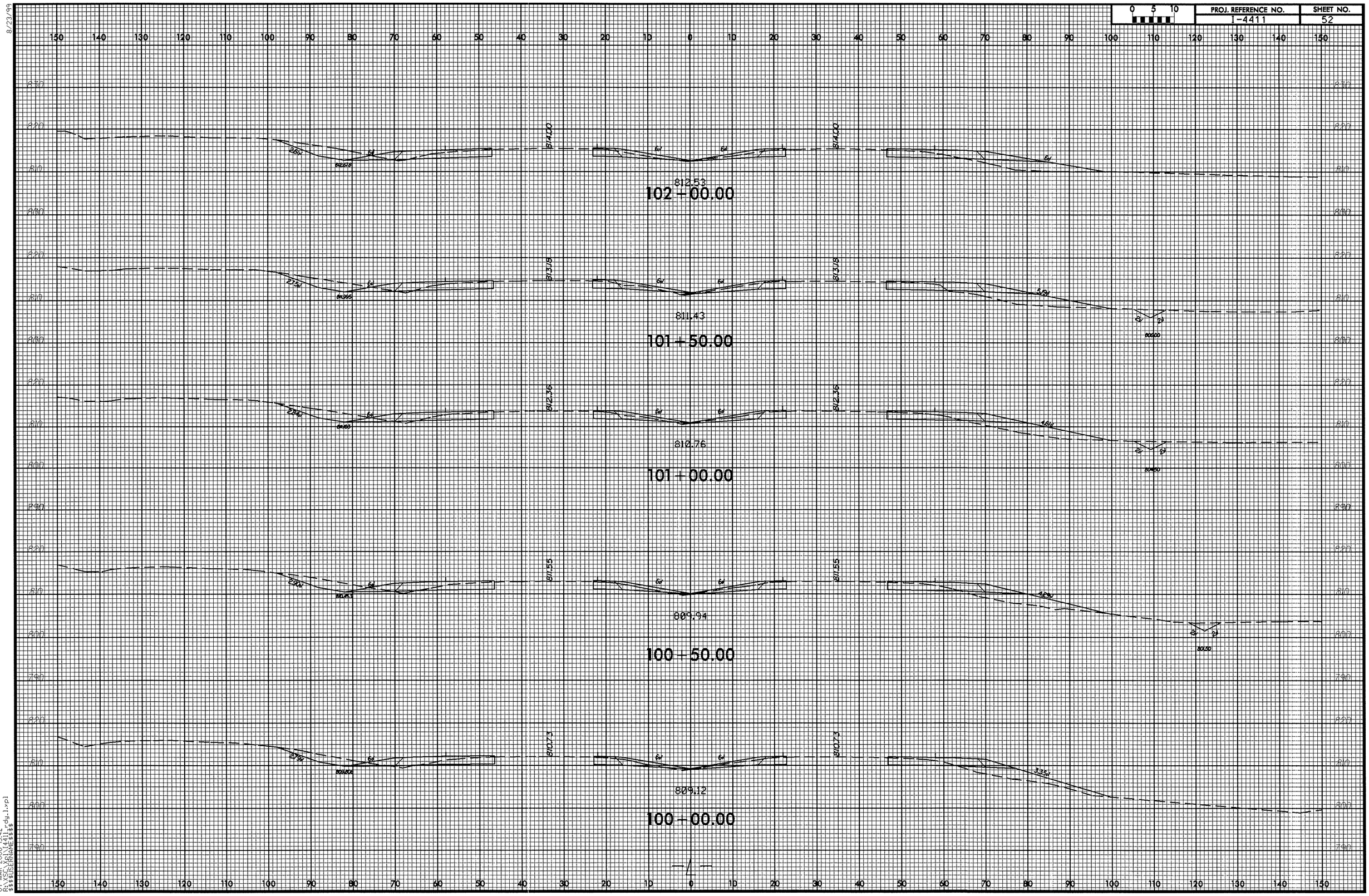

8/23/99
07-MAR-2006 15:42
R:\XSC\Xpl\I4411_rdy_1.xpl
$$$$USERNAME$$$$

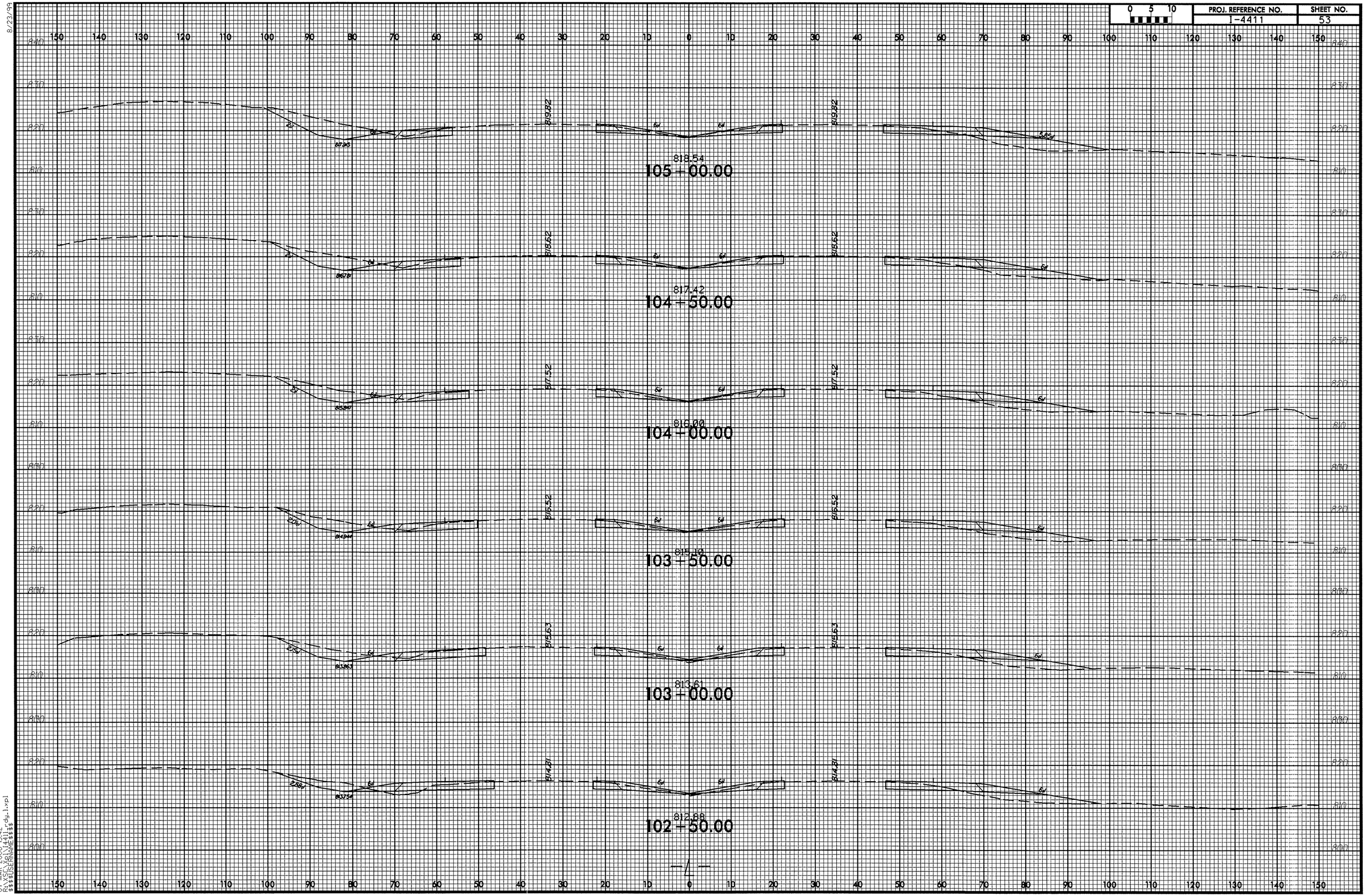

8/23/99

07-MAR-2006 15:42
R:\XSC\Xpl\I4411_rdy_1.xpl
$$$$USERNAME$$$$

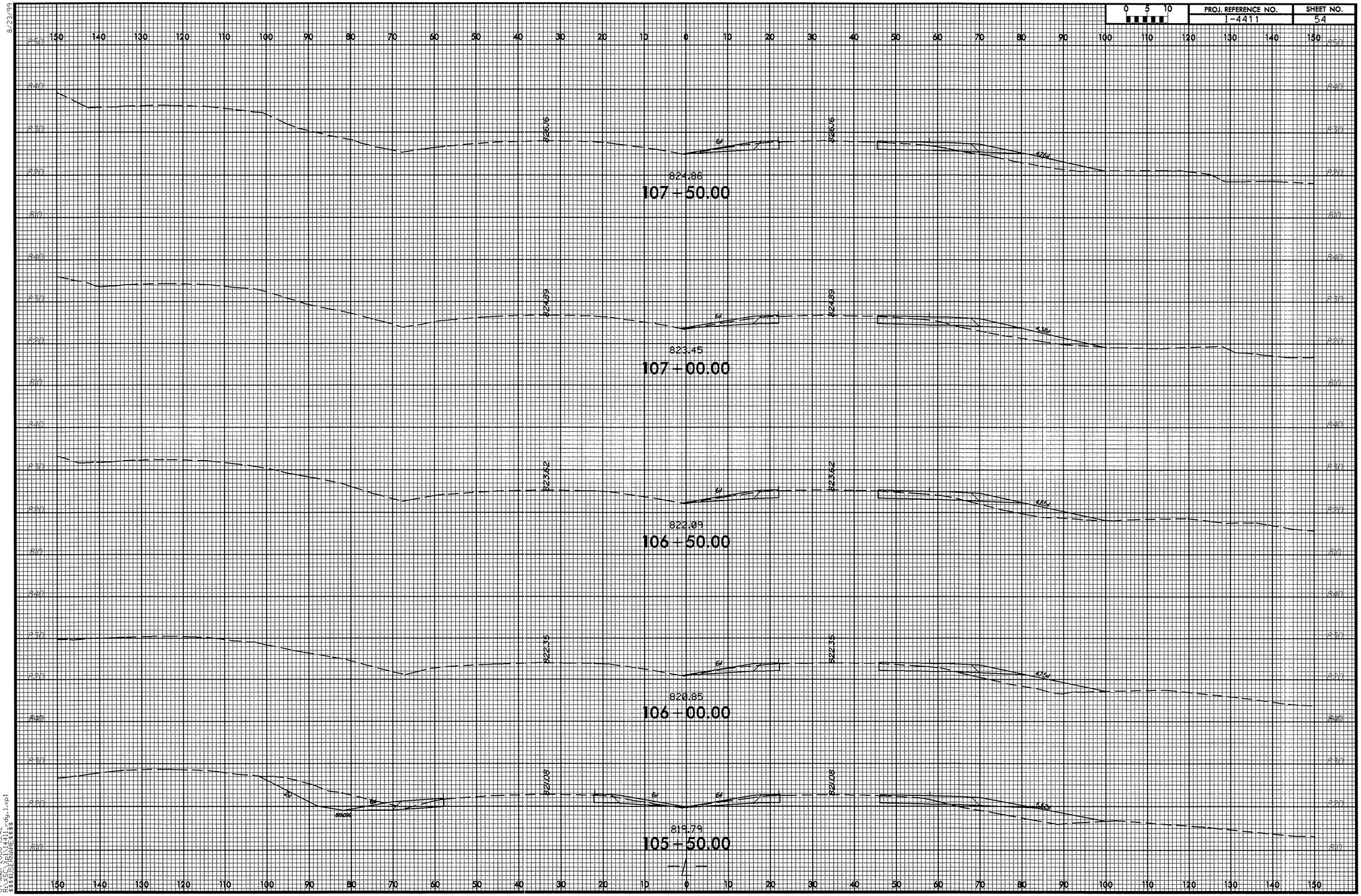

8/23/99

07-MAR-2006 15:42
R:\SC\Xpl\I4411_rdy_l.xpl
$$$$USERNAME$$$$

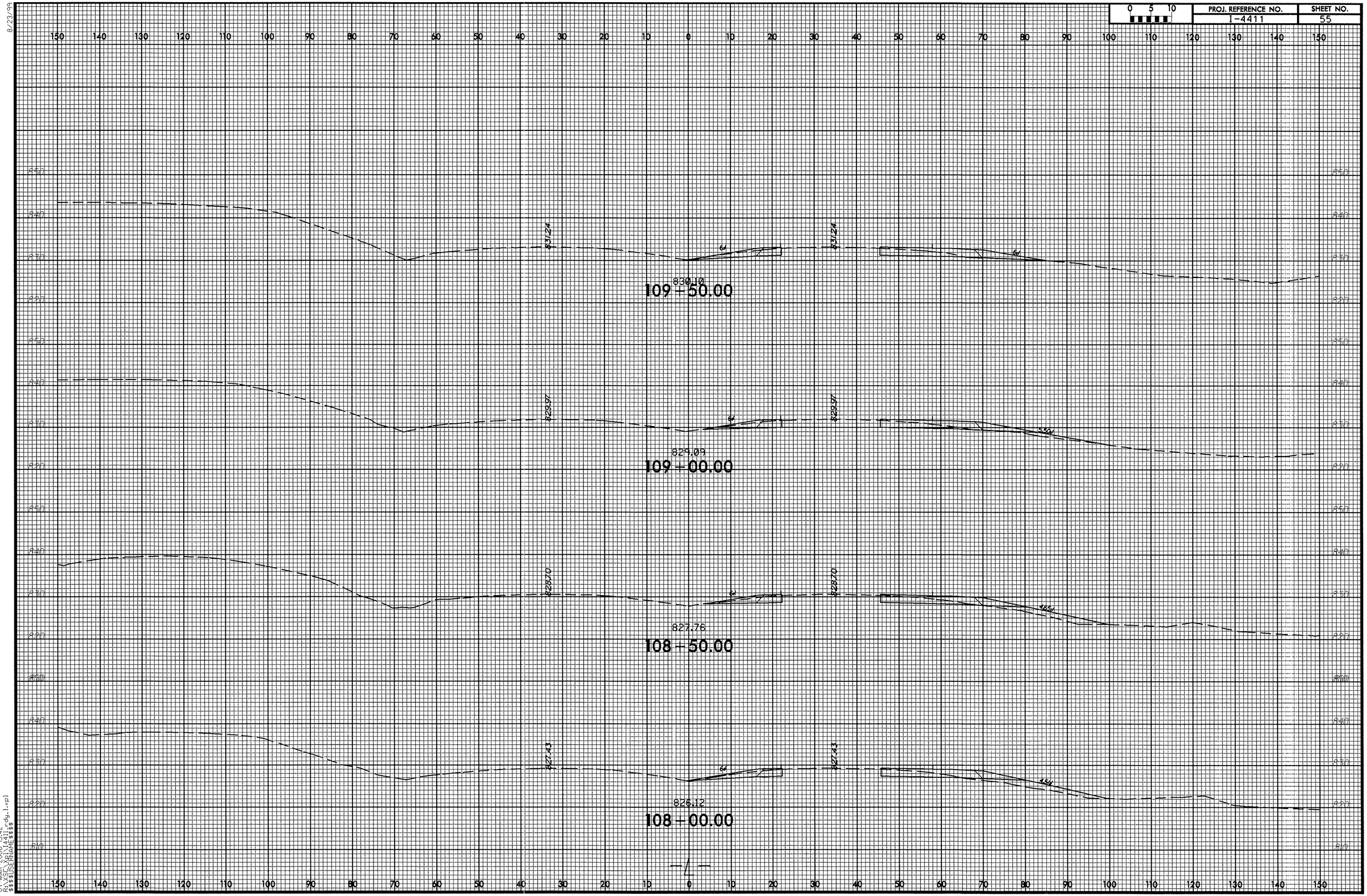

0 5 10
PROJ. REFERENCE NO.
I-4411
SHEET NO.
55
8/23/99
831.24
830.10
109+50.00
829.97
829.09
109+00.00
828.70
827.76
108+50.00
827.43
826.12
108+00.00
07-MAR-2006 15:42
R:\VSC\Xpl\14411_rdy_1.xpl
$$$$USERNAME$$$$

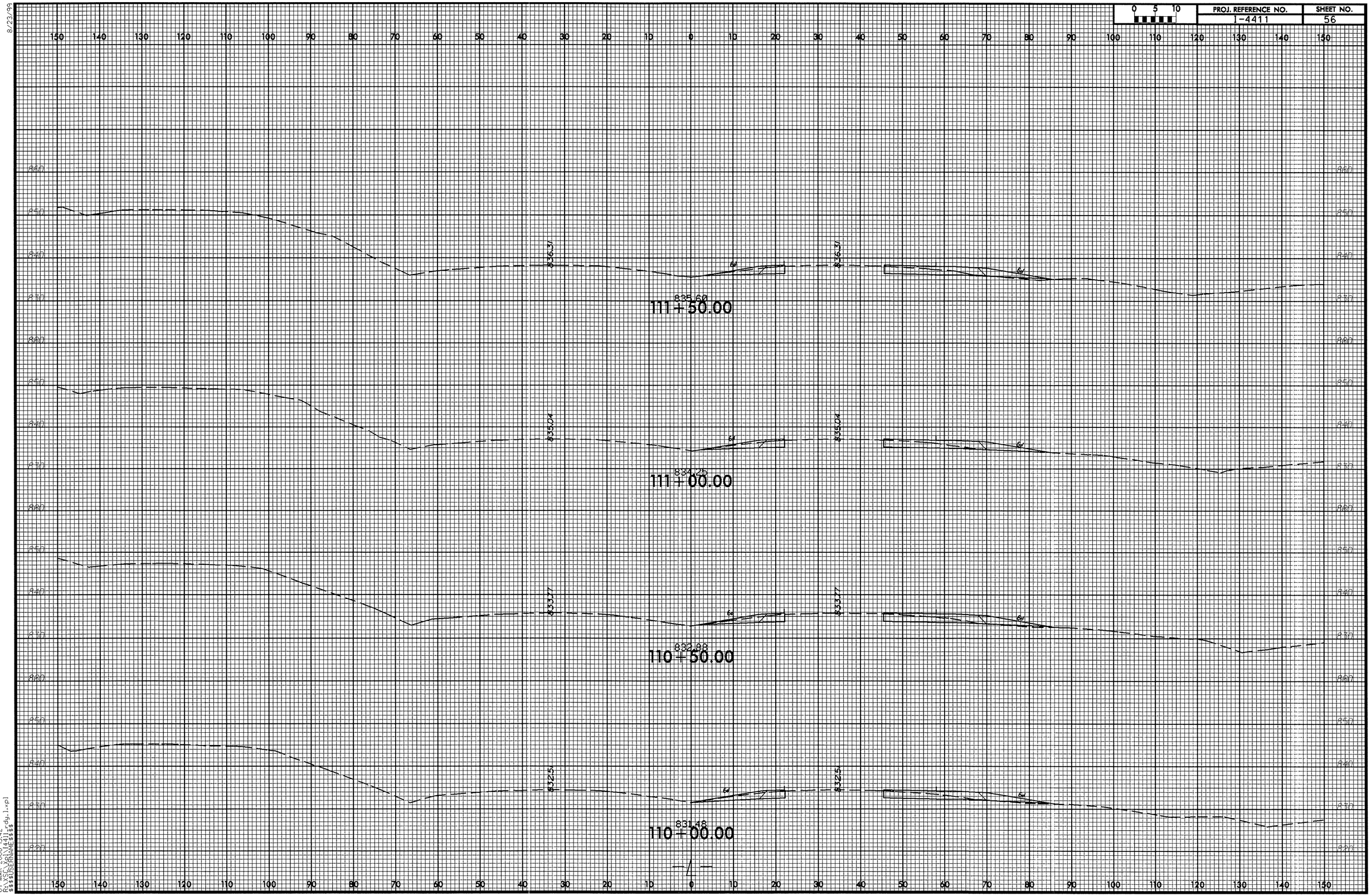

8/23/99

07-MAR-2006 15:42
R:\XSC\Xpl\I4411_rdy_1.xpl
$$$$USERNAME$$$$

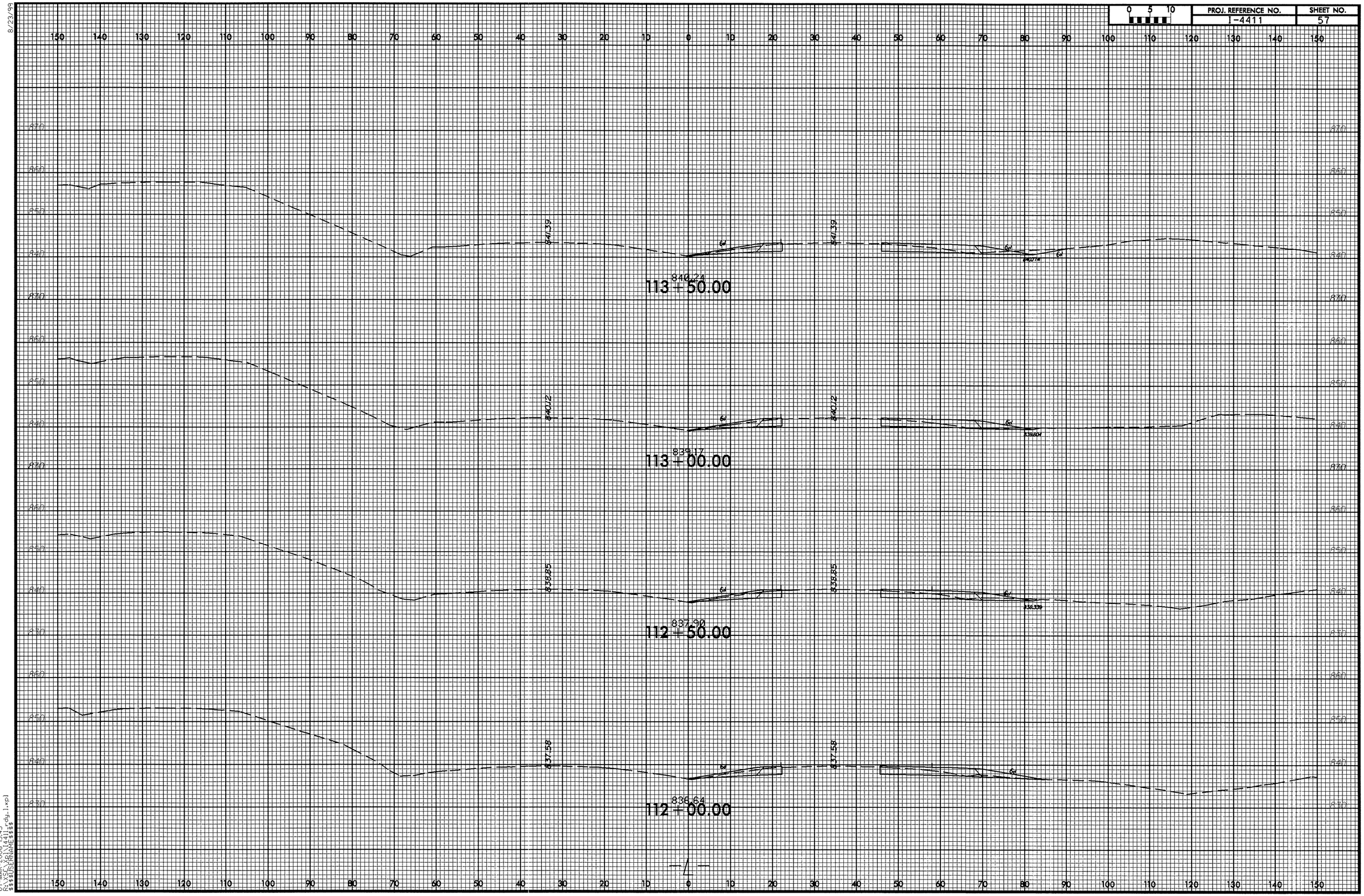

8/23/99
07-MAR-2006 15:13
R:\Roadway\Proj\i4411_rdy_1.xpl
$$$$USERNAME$$$$

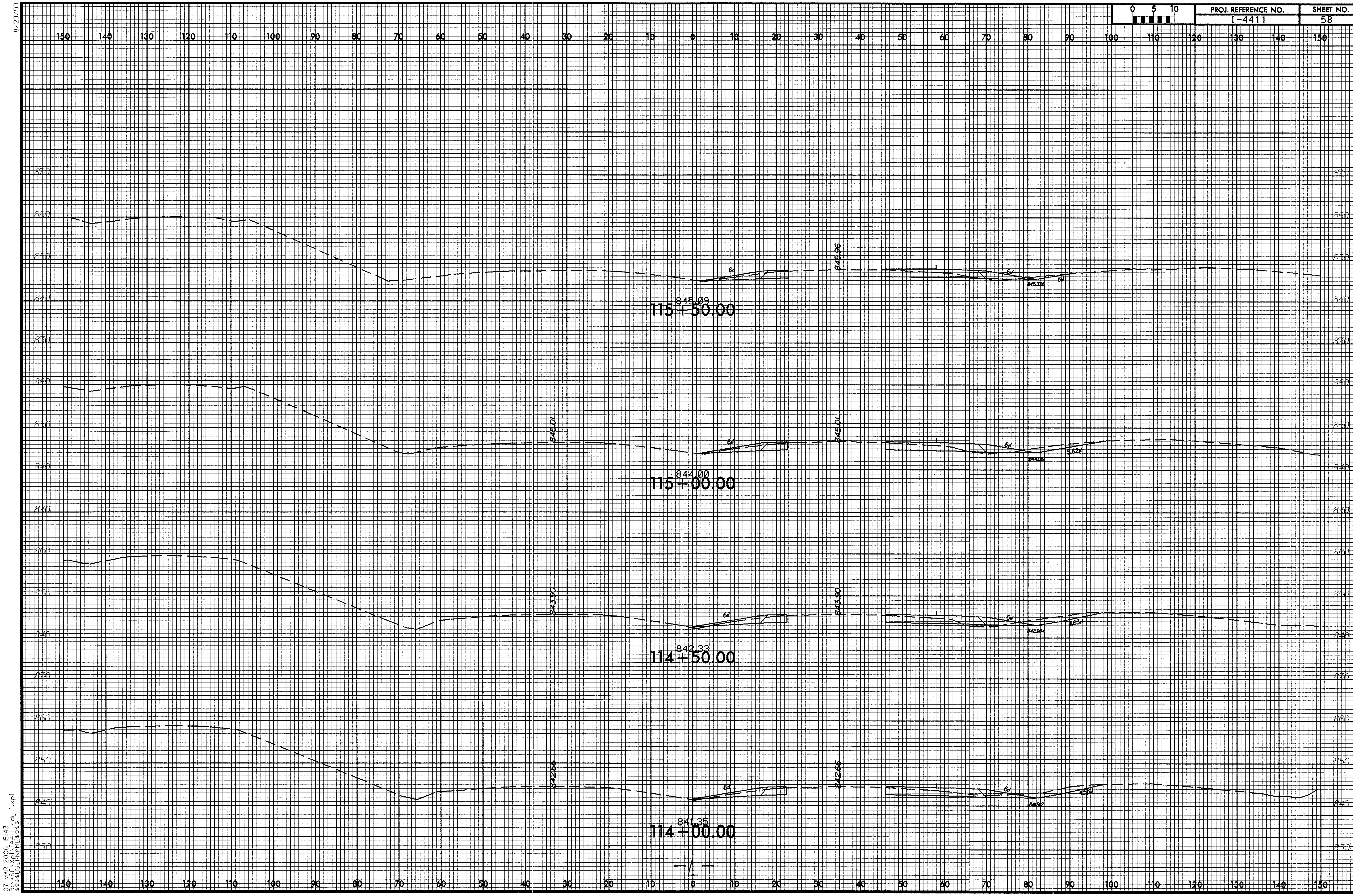

0 5 10
PROJ. REFERENCE NO.
I-4411
SHEET NO.
58
8/23/99
150 140 130 120 110 100 90 80 70 60 50 40 30 20 10 0 10 20 30 40 50 60 70 80 90 100 110 120 130 140 150
870
860
850
840
830
845.96
845.386
845.09
115+50.00
845.01
845.01
844.081
5.62:1
844.00
115+00.00
843.90
843.90
842.33
114+50.00
842.66
842.66
4.58:1
841.35
114+00.00
07-MAR-2006 15:43
R:\XSC\Xpl\I4411_rdy_1.xpl
$$$$USERNAME$$$$

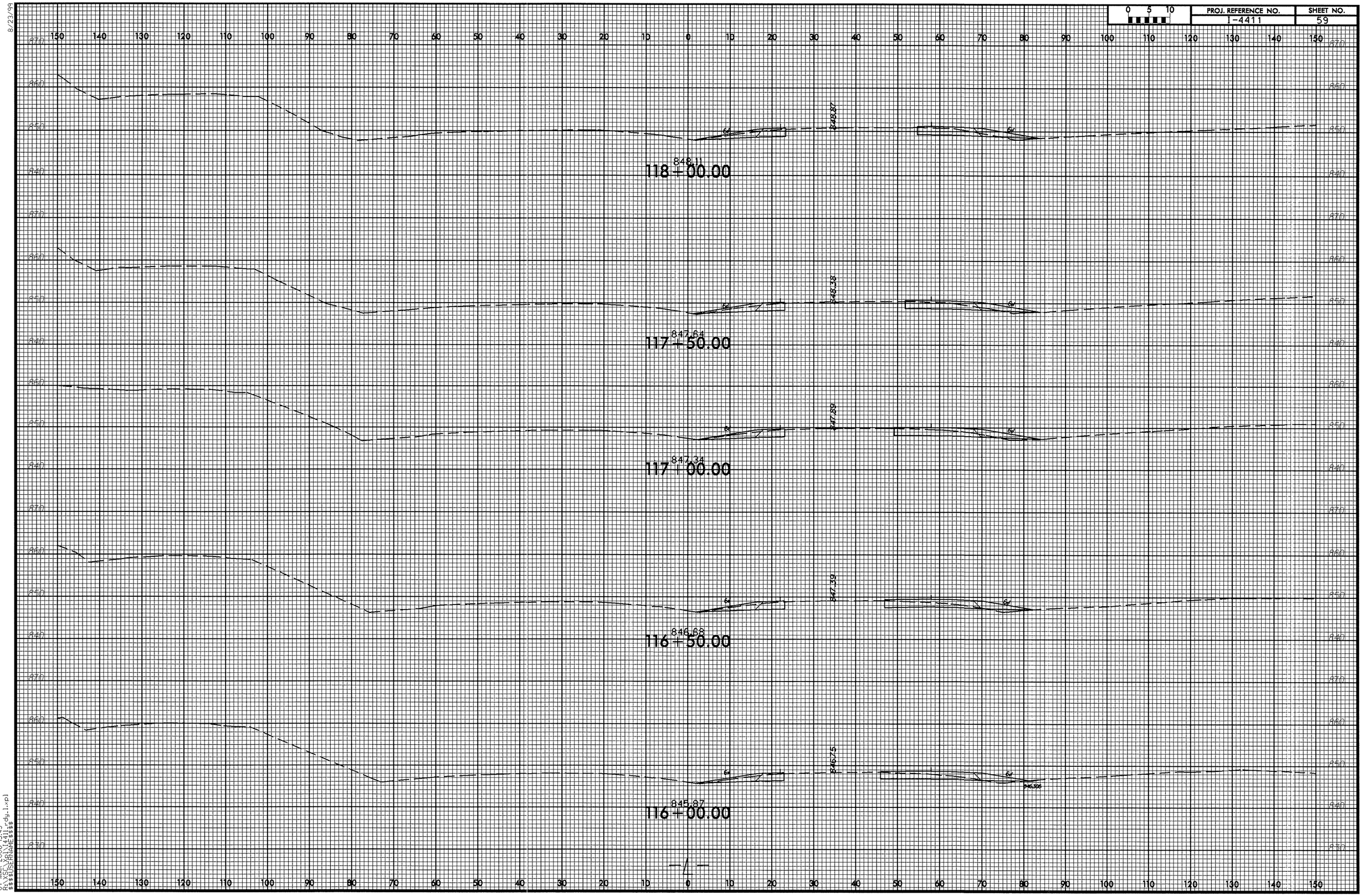

8/23/99

07-MAR-2006 15:43
R:\VSC\Xpl\I4411_rdy_1.xpl
$$$$USERNAME$$$$

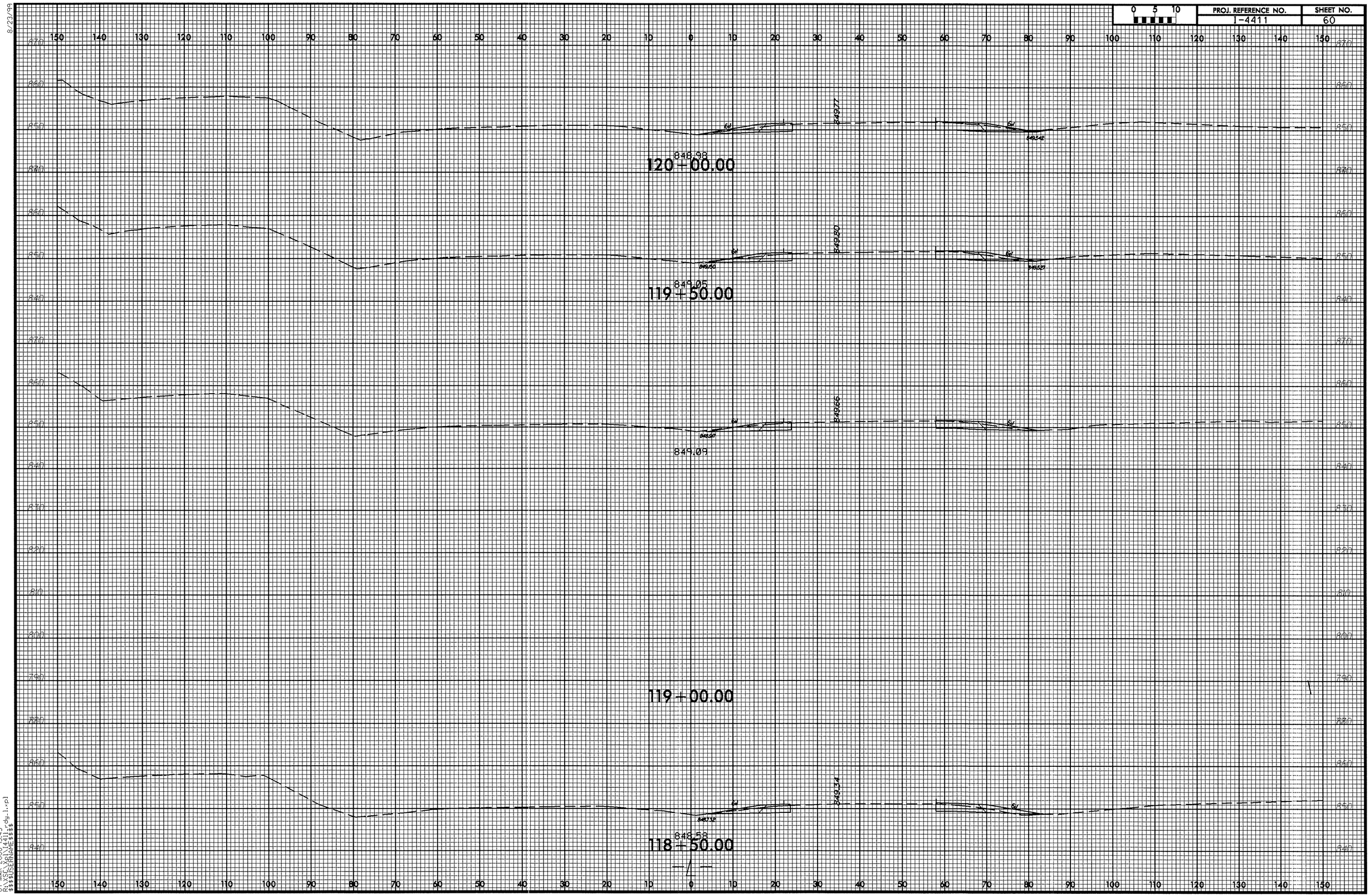

8/23/99

07-MAR-2006 15:43
R:\XSC\Xpl\I4411_rdy_1.xpl
$$$$USERNAME$$$$

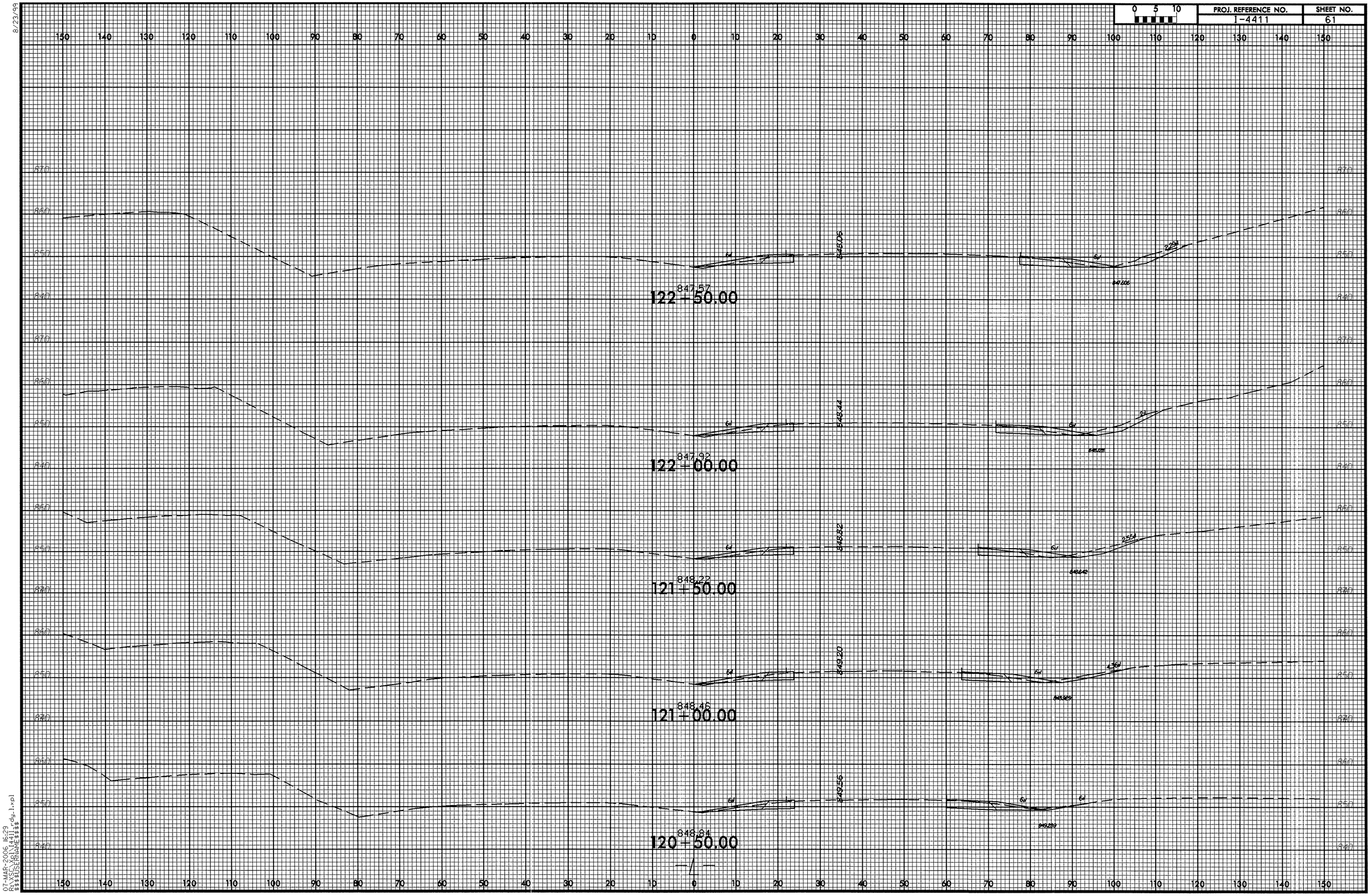

8/23/99

07-MAR-2006 16:29
R:\XSC\Xpl\I4411_rdy_1.xpl
$$$$USERNAME$$$$

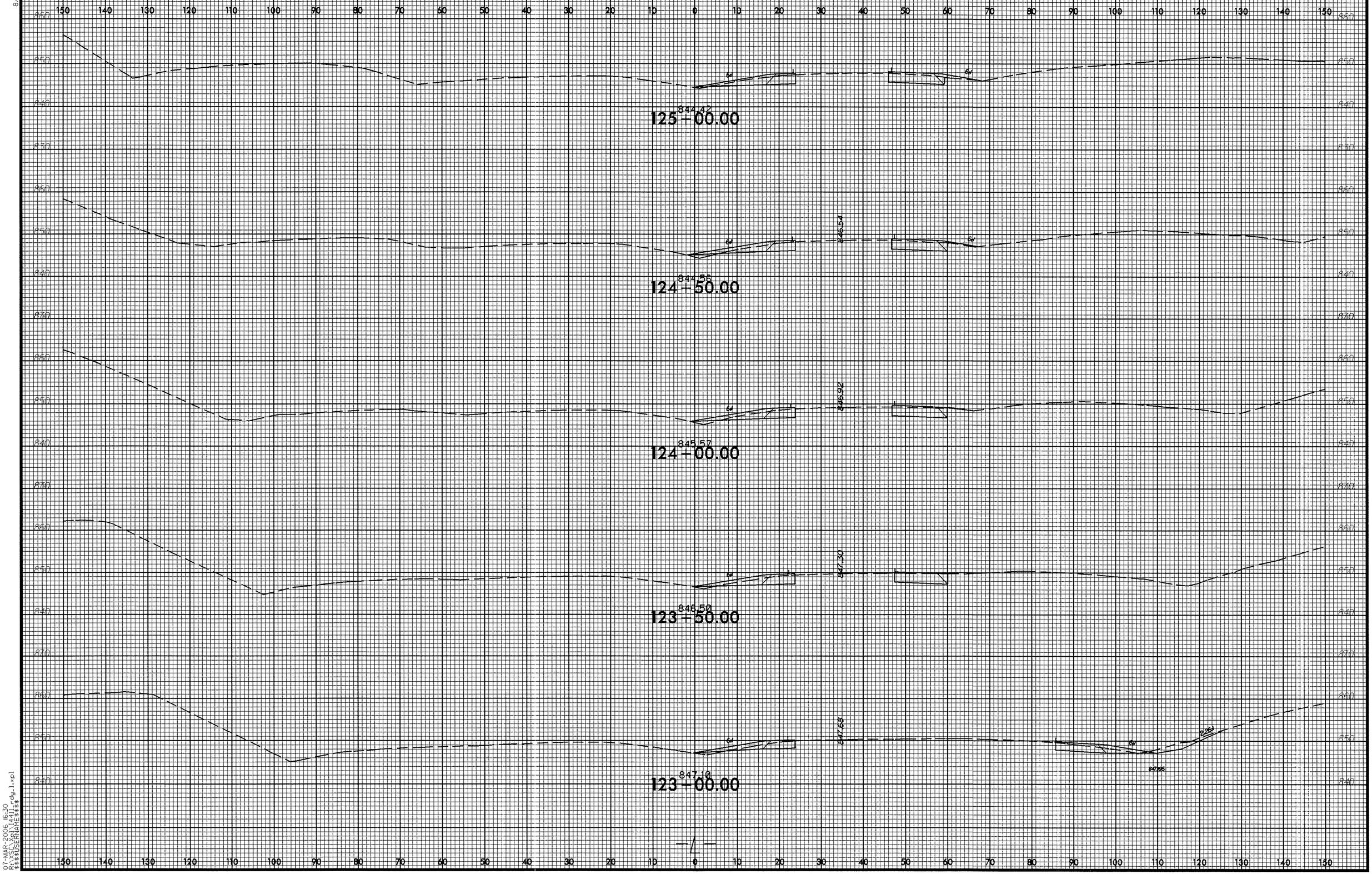

8/23/99

07-MAR-2006 16:30
R:\XSC\Xpl\14411_rdy_1.xpl
$$$$USERNAME$$$$

8/23/99

0 5 10	PROJ. REFERENCE NO.	SHEET NO.
	I-4411	63

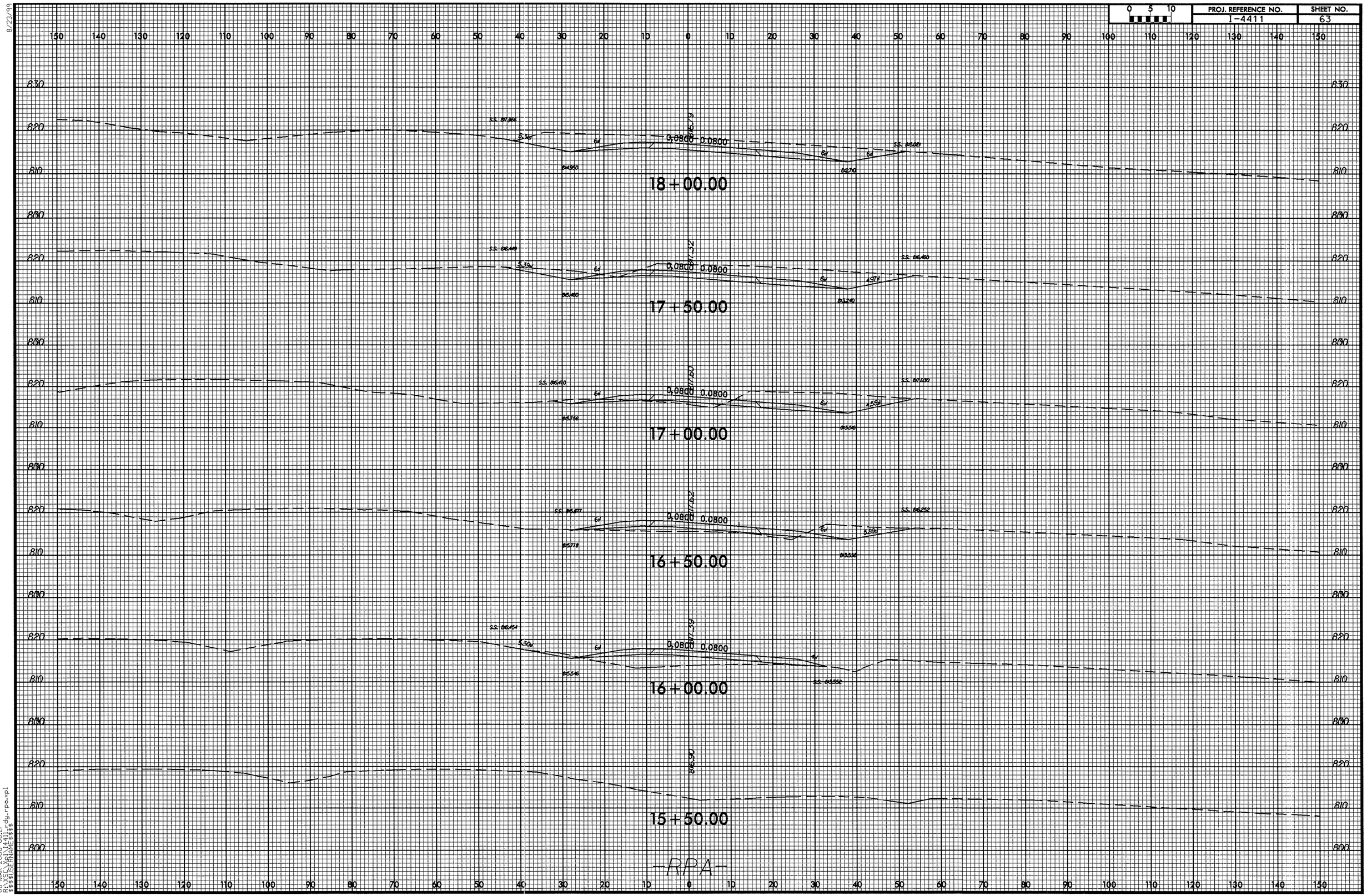

08-MAR-2006 08:21
R:\XSC\XR\I4411rdy_rpa.xpl
$$$$USERNAME$$$$

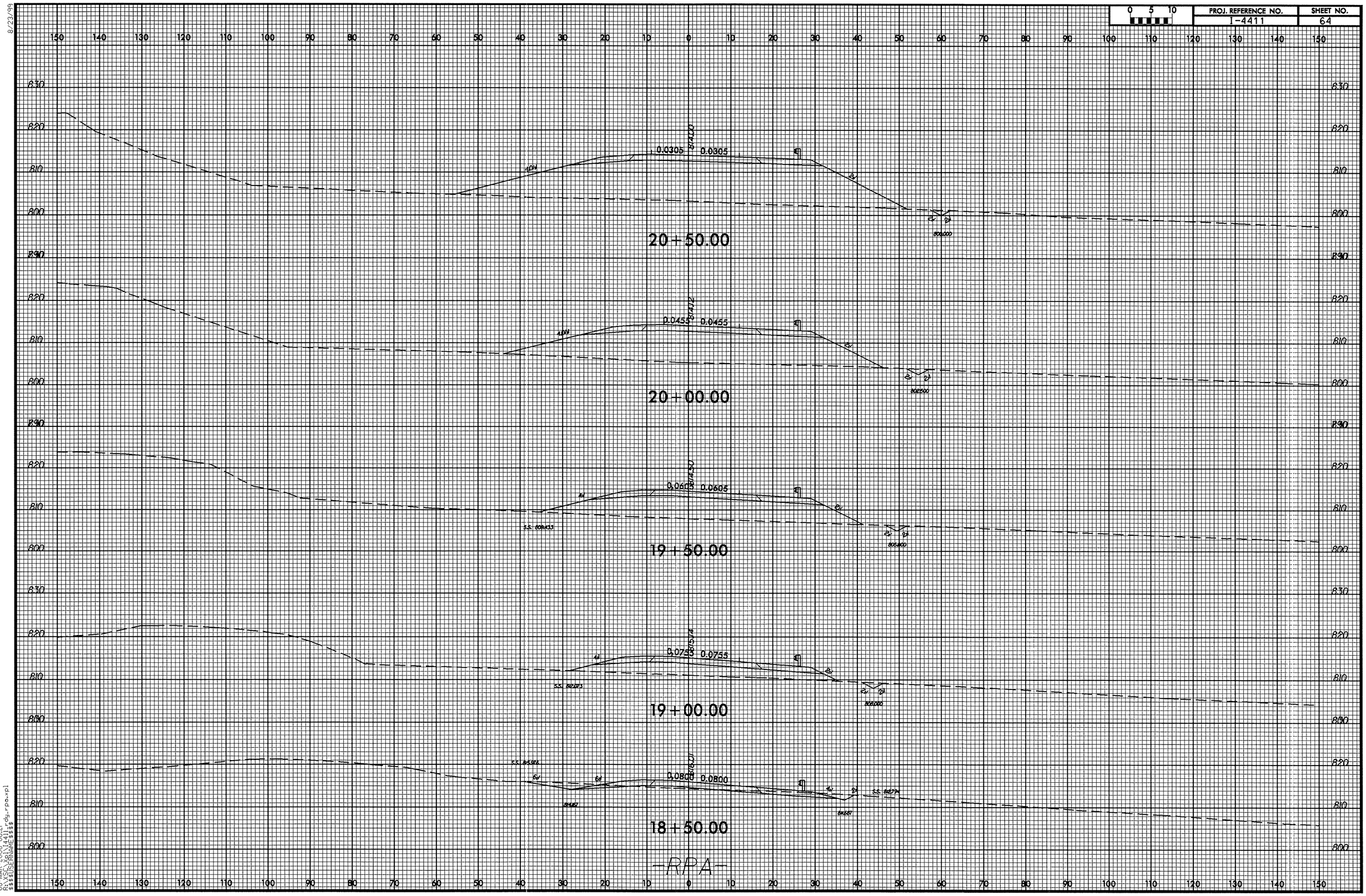

8/23/99

08-MAR-2006 08:21
R:\XSC\Xpl\I4411_rdy_rpa.xpl
$$$$USERNAME$$$$

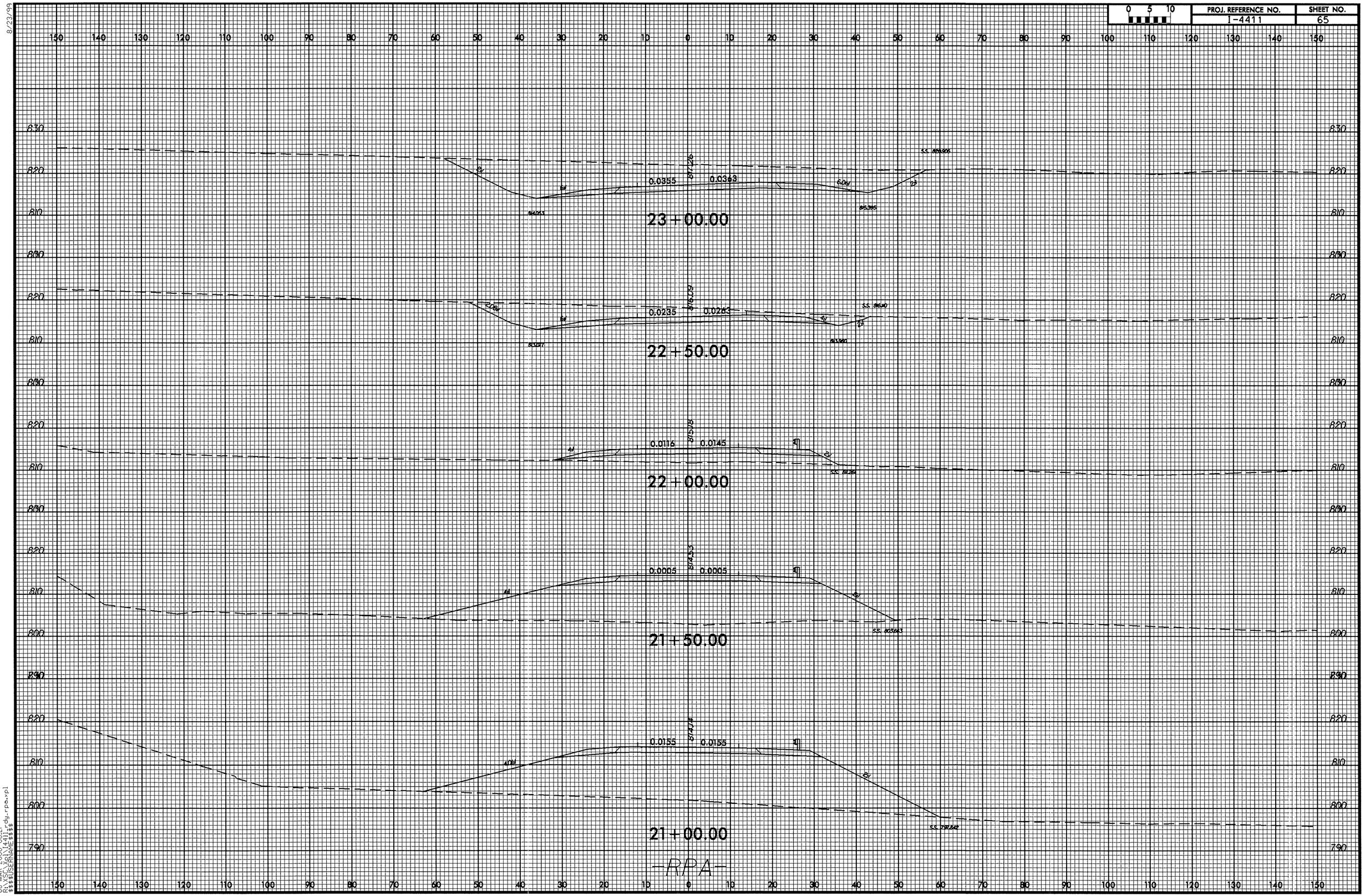

8/23/99

08-MAR-2006 08:21
R:\XSC\Xpl\I4411_rdy_rpa.xpl
$$$$USERNAME$$$$

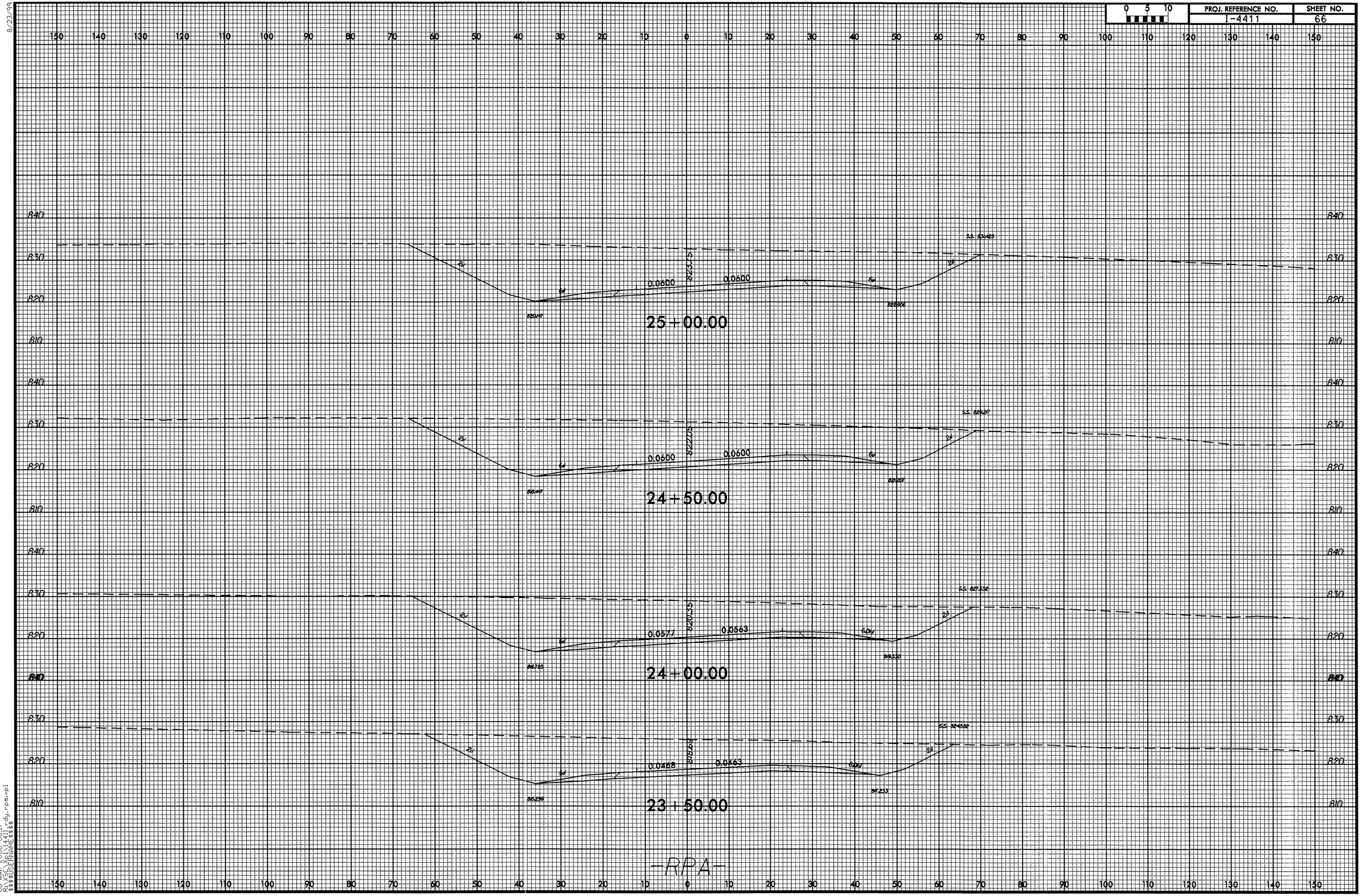

8/23/99
08-MAR-2006 08:21
R:\XSC\Xpl\I4411_rdy_rpa.xpl
$$$$USERNAME$$$$

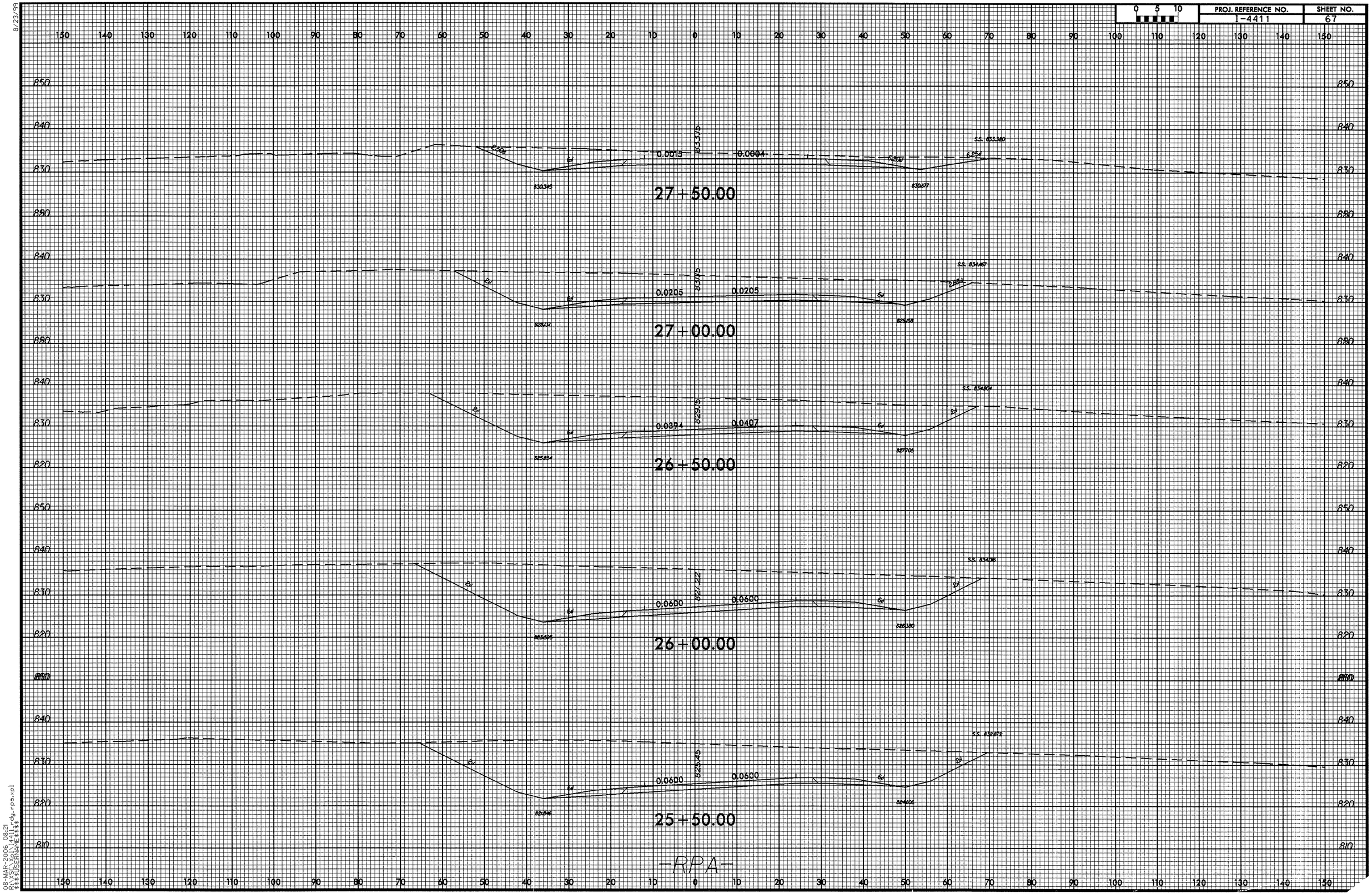

PROJ. REFERENCE NO.
I-4411
SHEET NO.
67
27+50.00
0.0015
0.0004
27+00.00
0.0205
0.0205
26+50.00
0.0394
0.0407
26+00.00
0.0600
0.0600
25+50.00
0.0600
0.0600
-RPA-

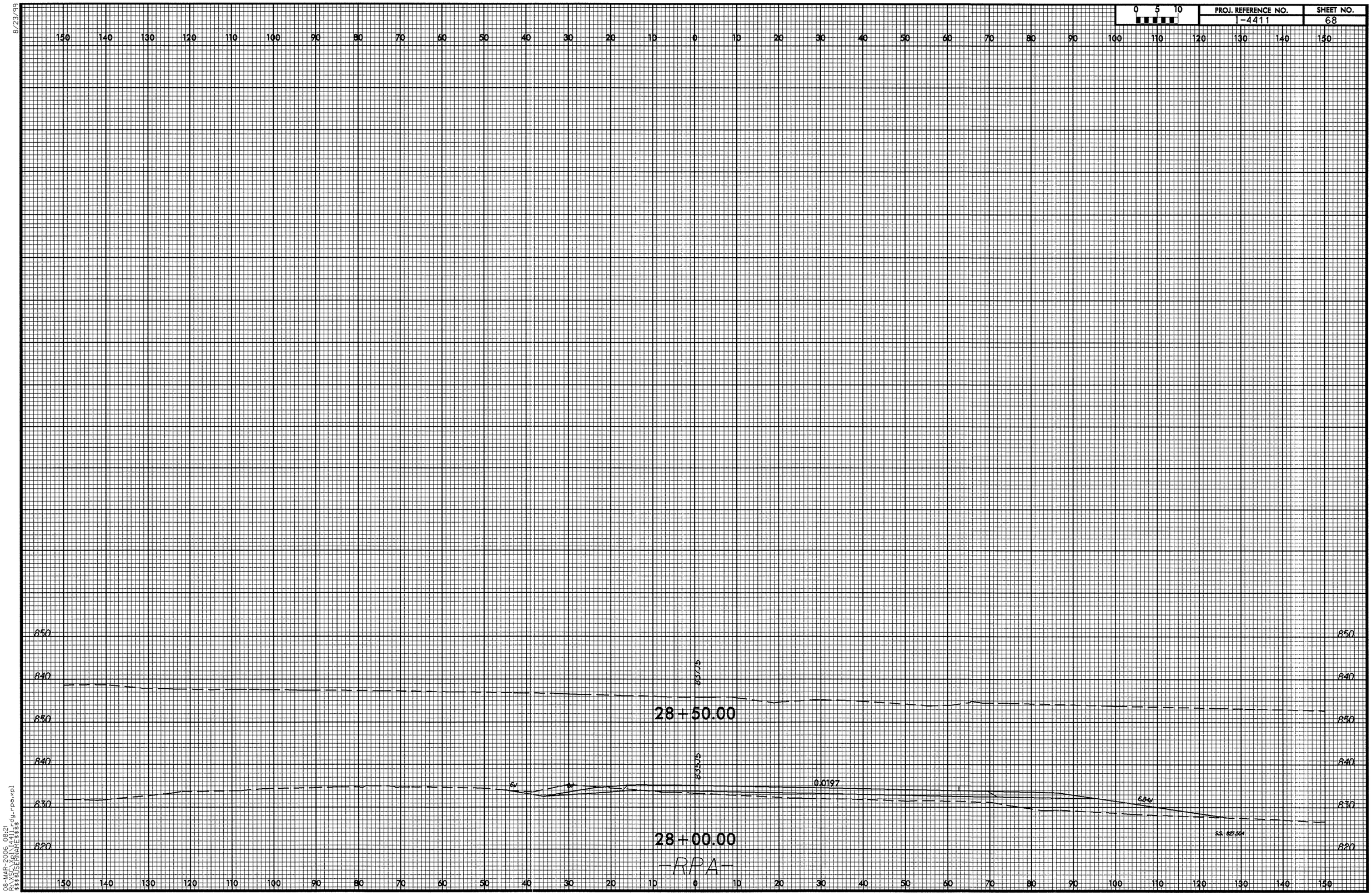

8/23/99

08-MAR-2006 08:21
R:\XSC_Xpl\I4411_rdy_rpa.xpl
$$$$USERNAME$$$$

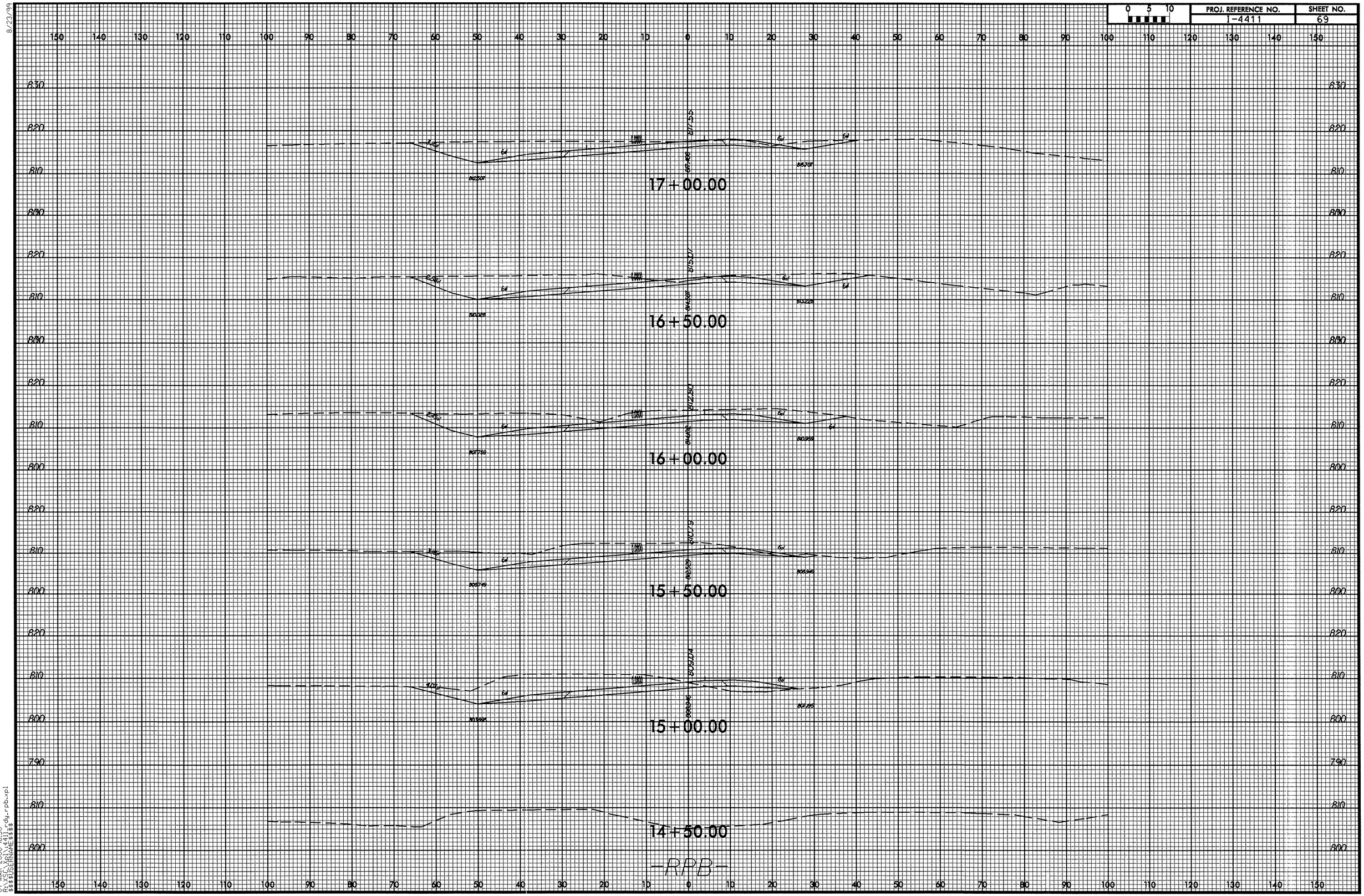

8/23/99

07-MAR-2006 16:30
R:\SC\Xpl\4411_rdy_rpb.xpl
$$$$USERNAME$$$$

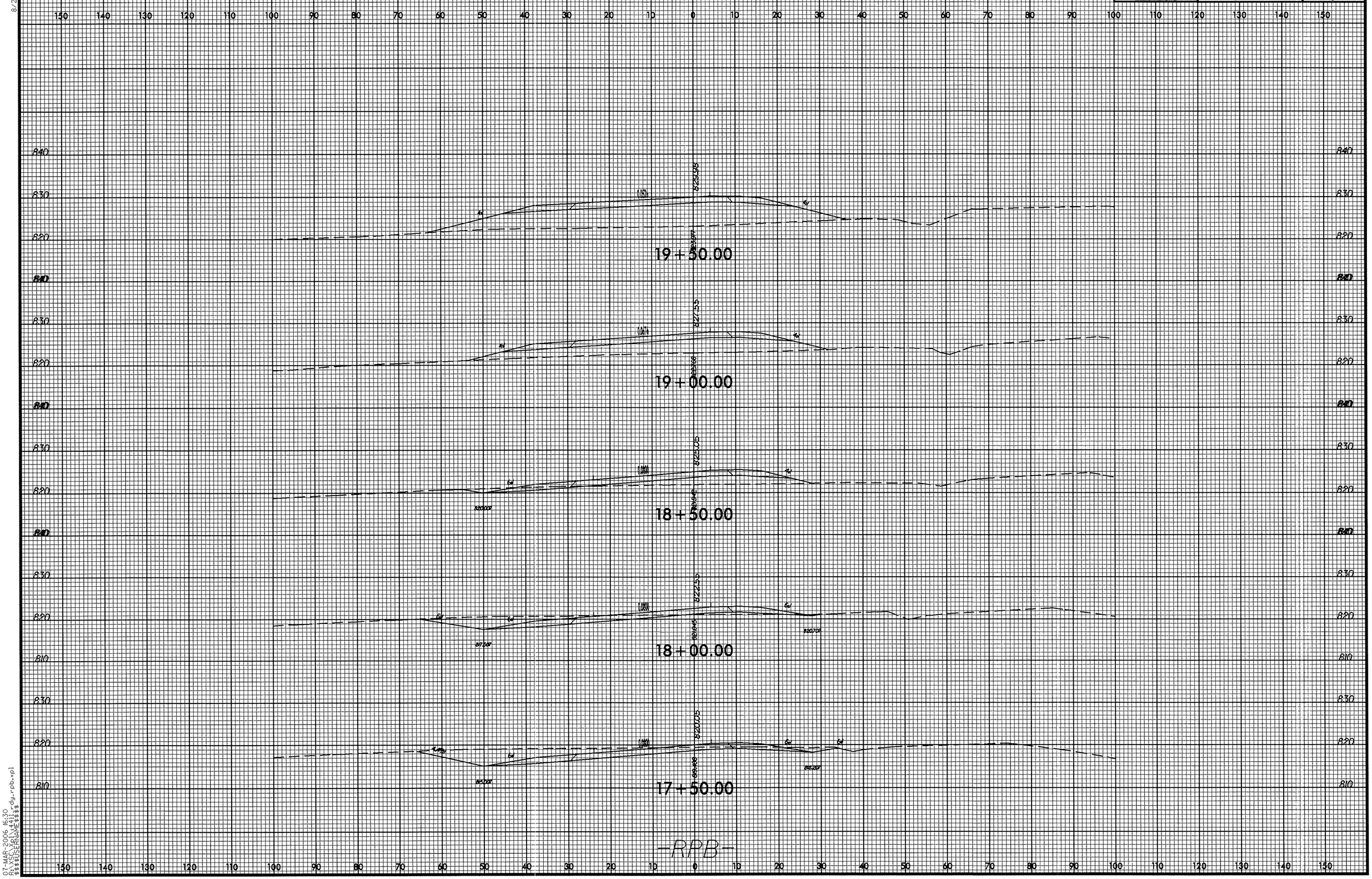

8/23/99

07-MAR-2006 16:30
R:\XSC\Xpl\4411_rdy_rpb.xpl
$$$$USERNAME$$$$

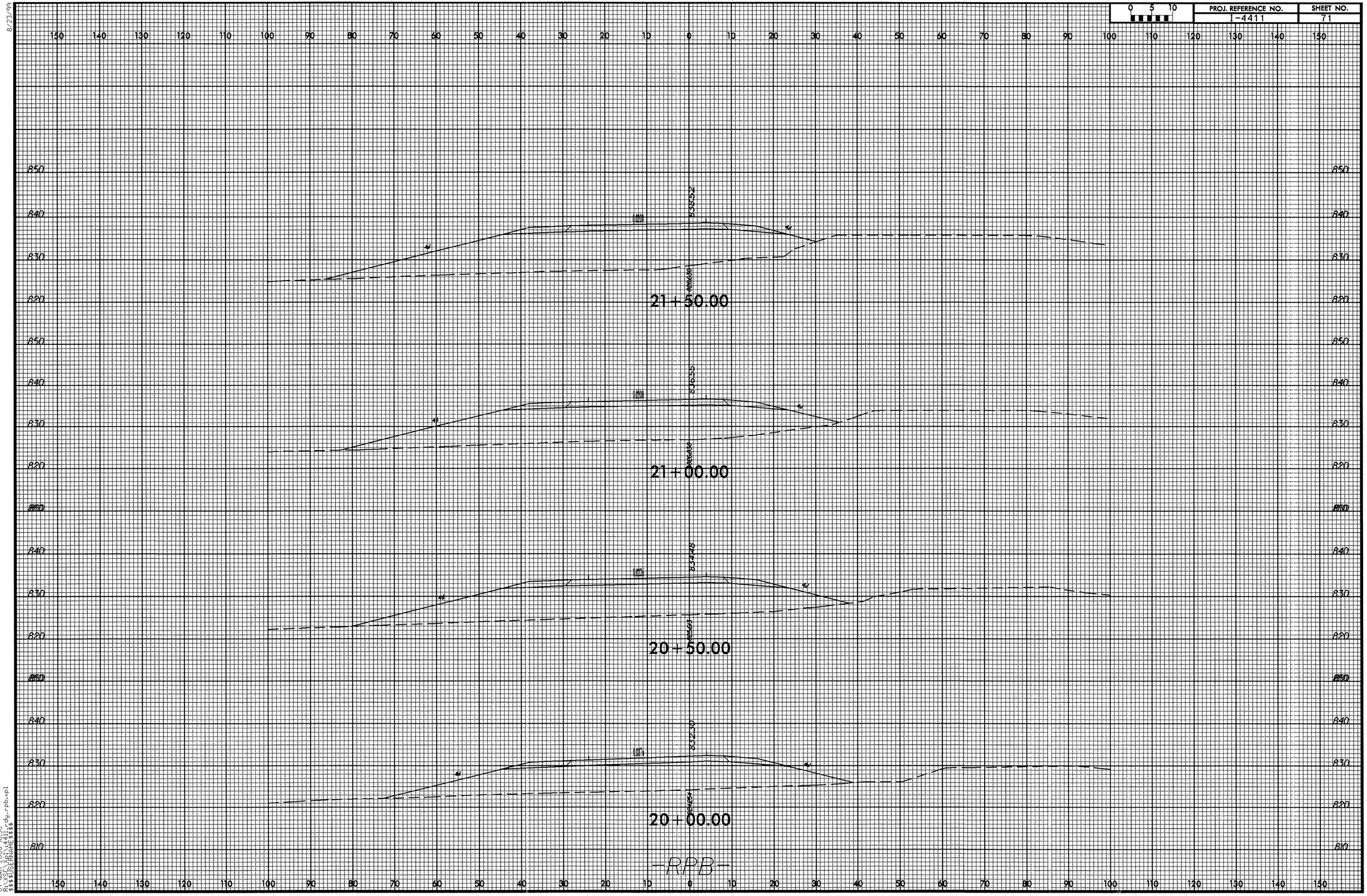

8/23/99

07-MAR-2006 16:30
R:\SCXpl\4411_rdy_rpb.xpl
$$$$USERNAME$$$$

8/23/99

0 5 10	PROJ. REFERENCE NO.	SHEET NO.
	I-4411	72

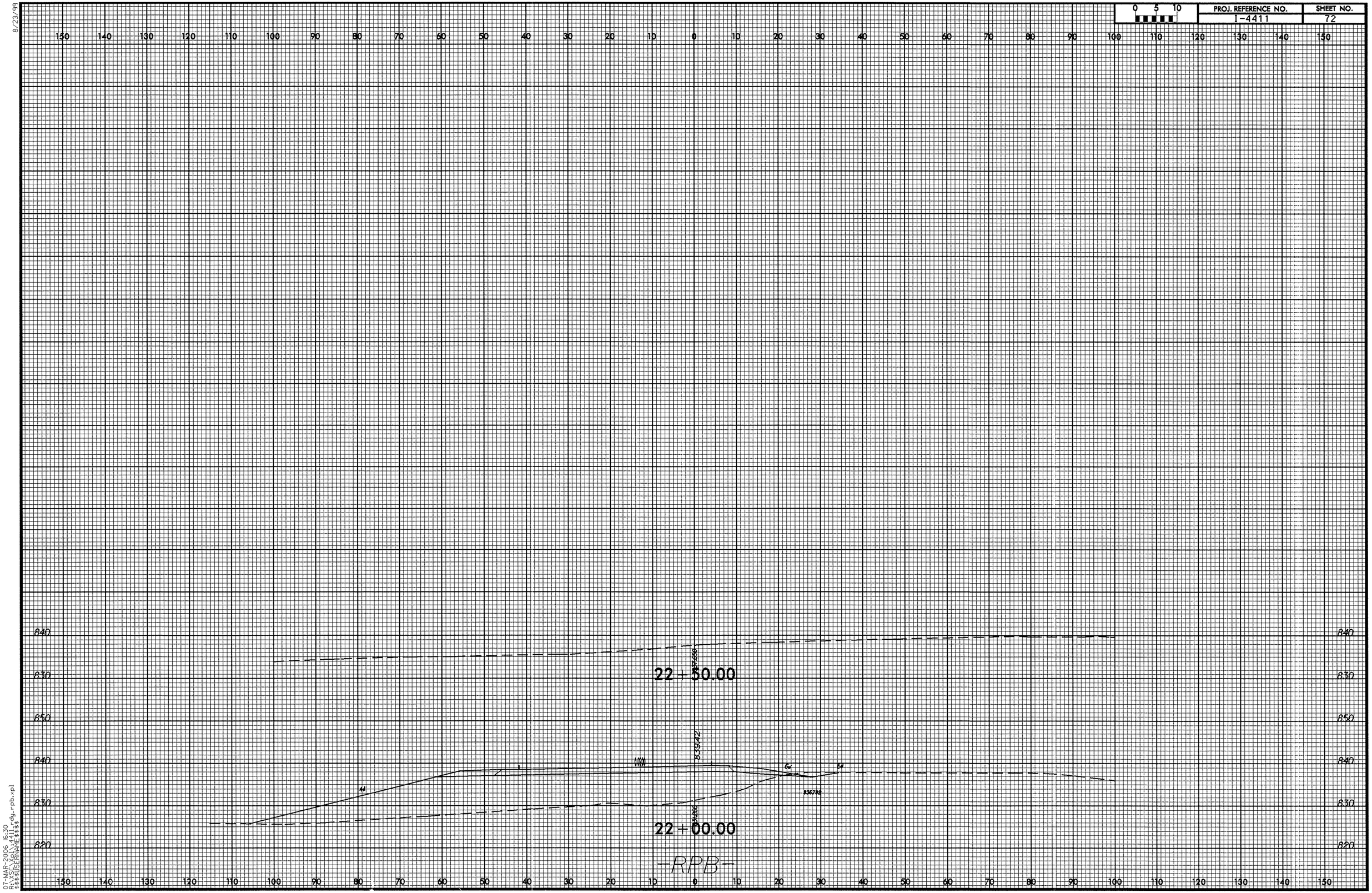

07-MAR-2006 16:30
R:\SCL\KRI\4411rdu_rpb.xpl
$$$$USERNAME$$$$

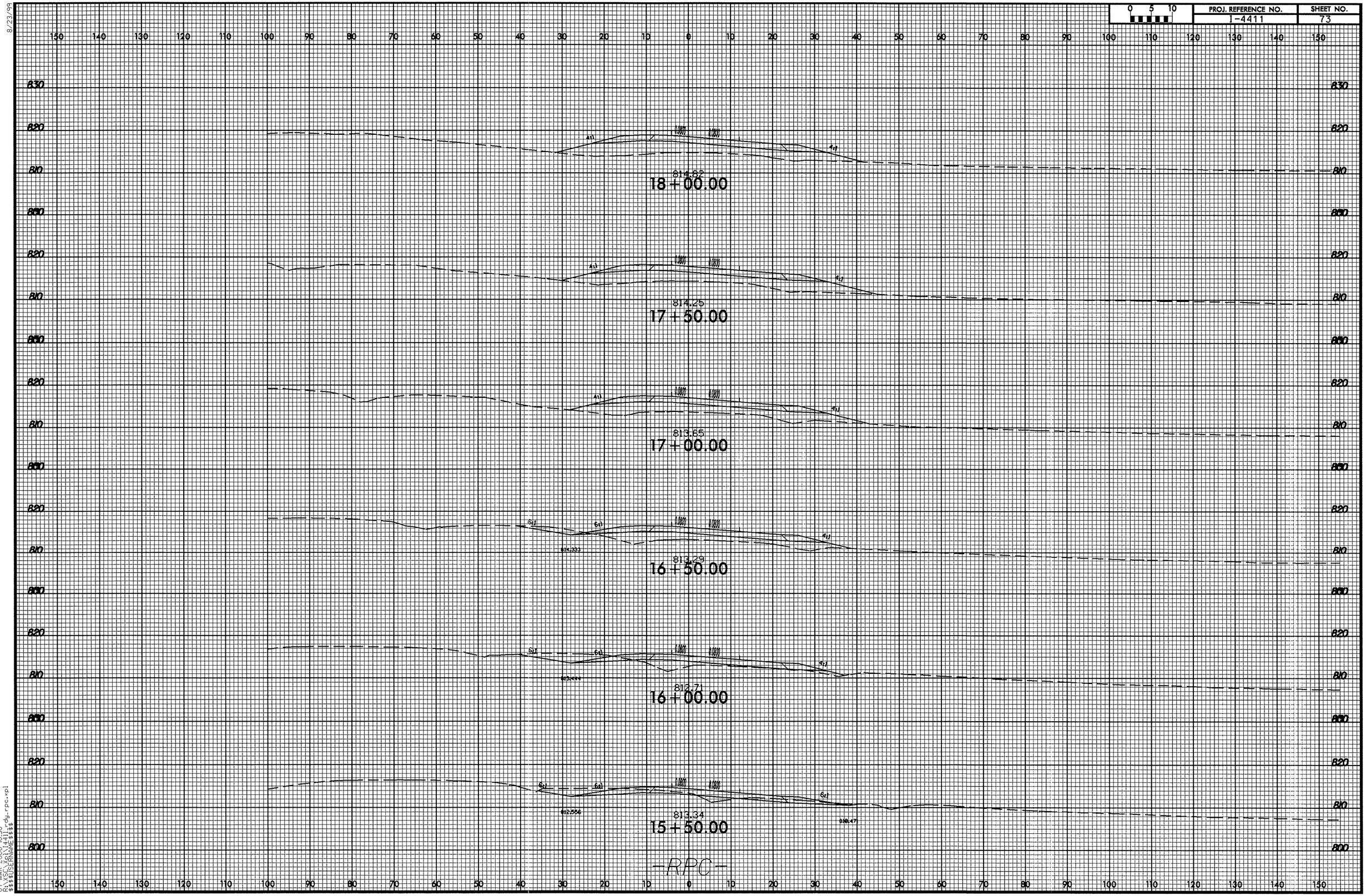

8/23/99

07-MAR-2006 16:30
R:\XSC\Xpl\I4411_rdy_rpc.xpl
$$$$USERNAME$$$$

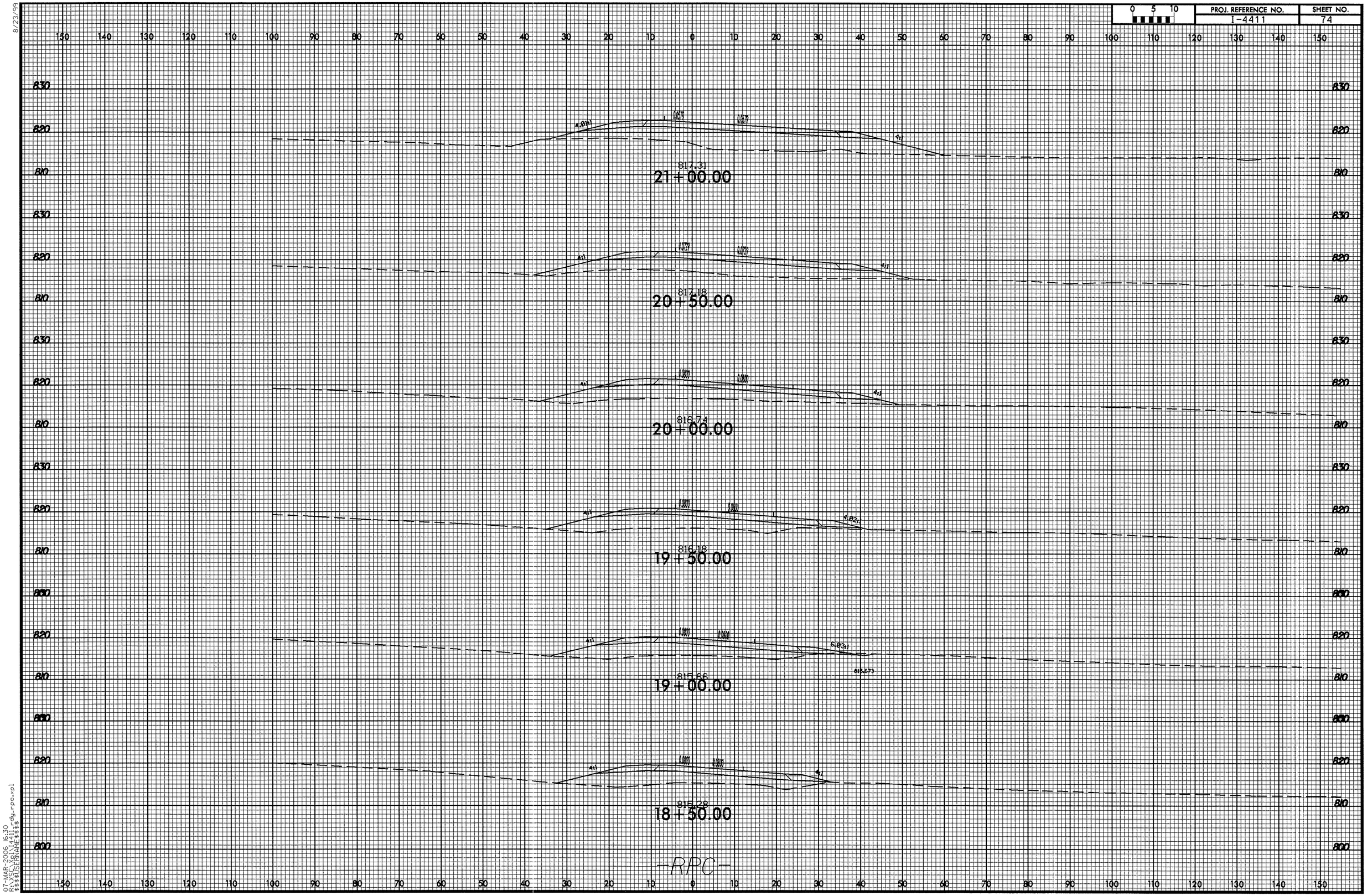

8/23/99

07-MAR-2006 16:30
R:\XSC\Xpl\I4411_rdy_rpc.xpl
$$$$USERNAME$$$$

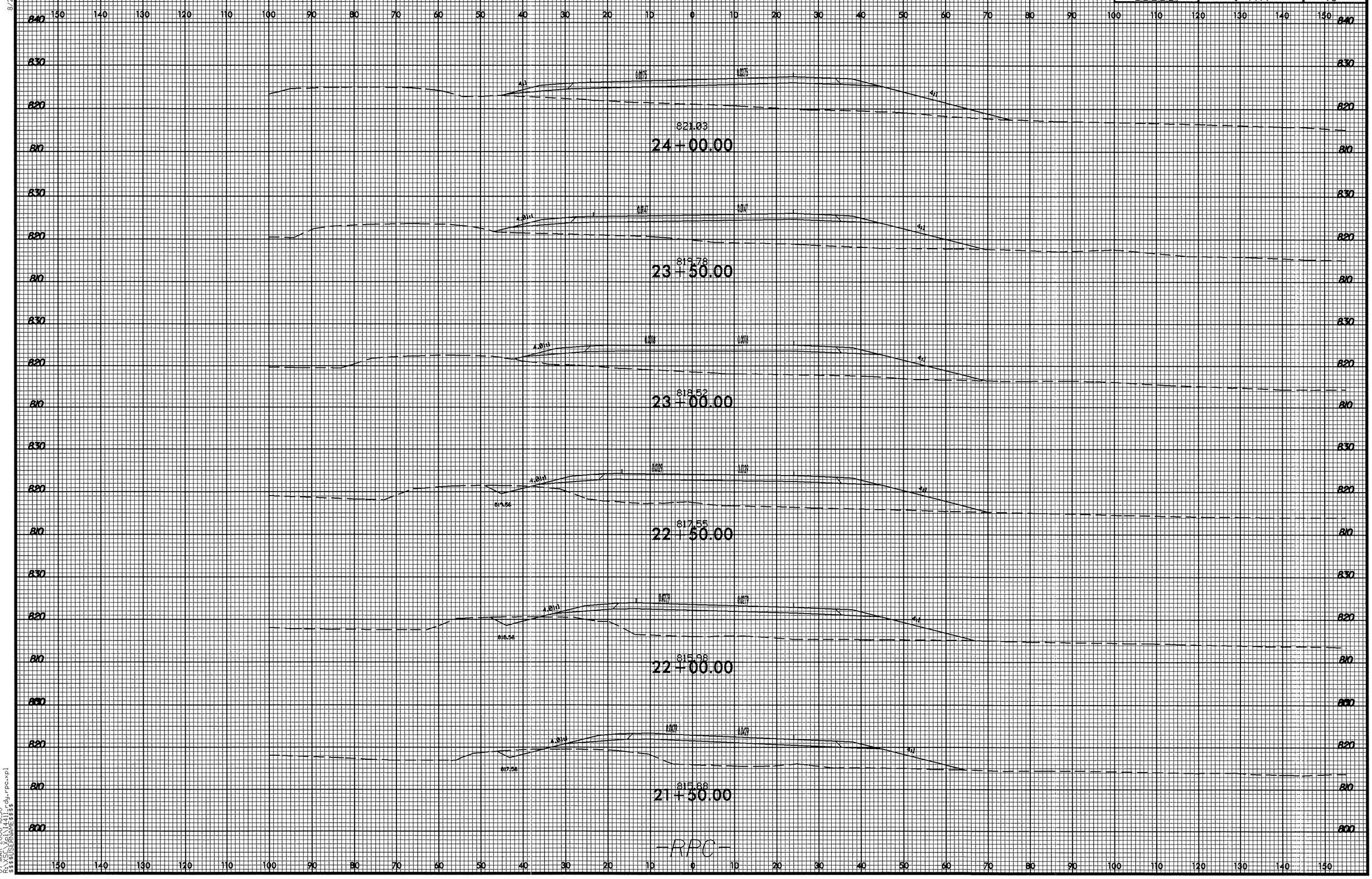

8/23/99

07-MAR-2006 16:30
R:\XSC\Xpl\14411_rdy_rpc.xpl
$$$$USERNAME$$$$

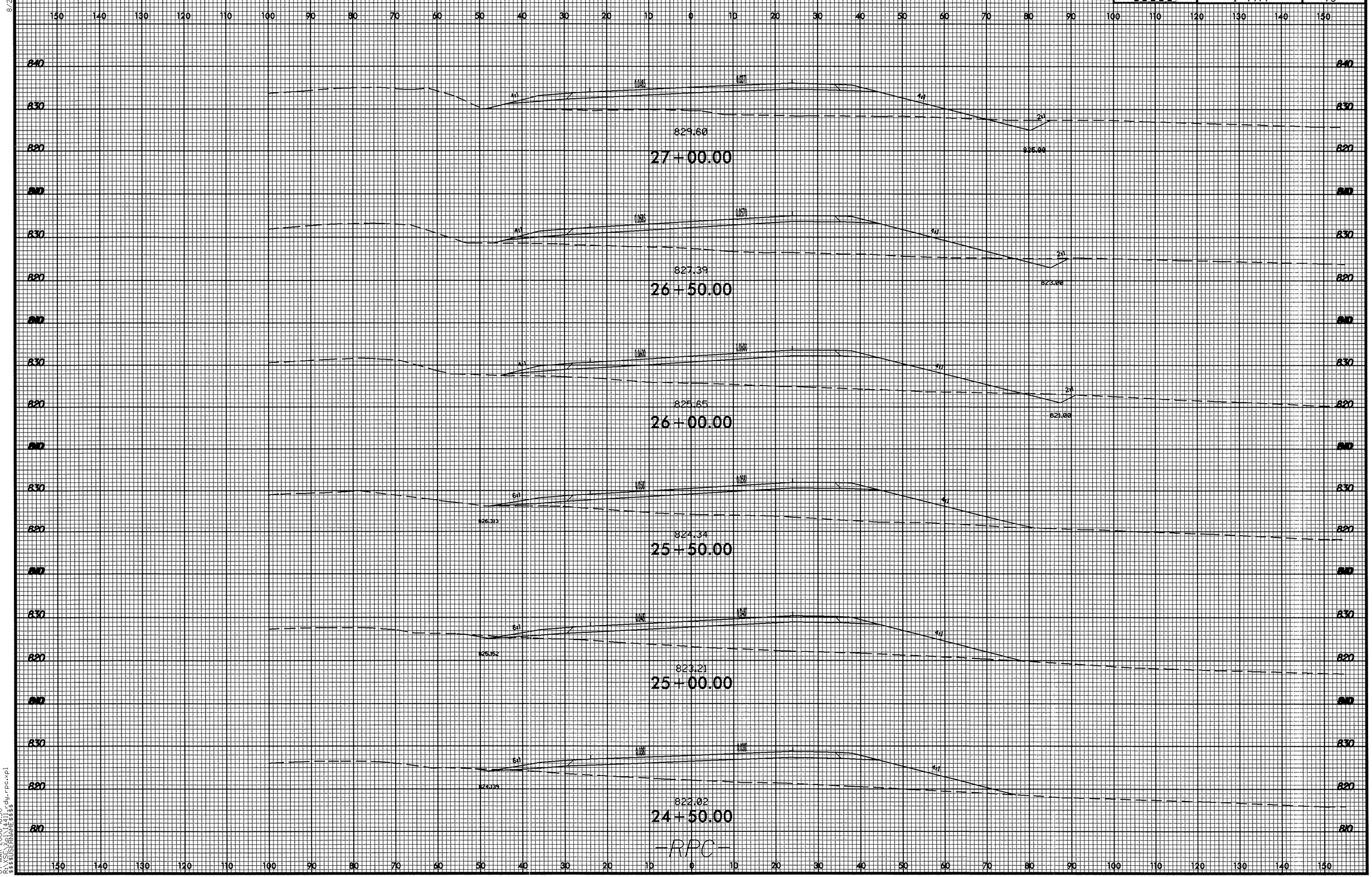

8/23/99

07-MAR-2006 16:30
R:\XSC\Xpl\I4411_rdy_rpc.xpl
$$$$USERNAME$$$$

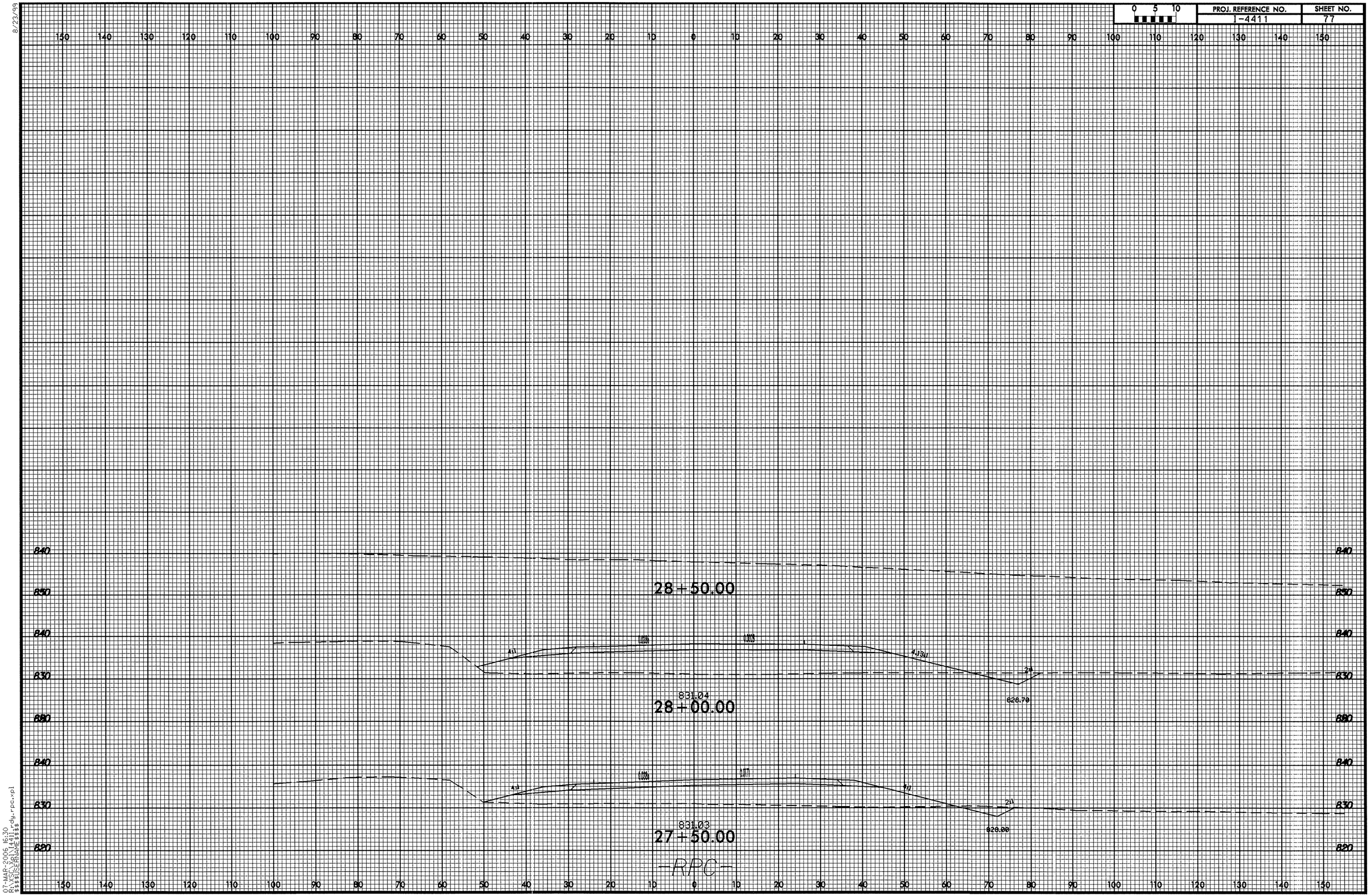

8/23/99

07-MAR-2006 16:30
R:\XSC\Xpl\I4411_rdy_rpc.xpl
$$$$USERNAME$$$$

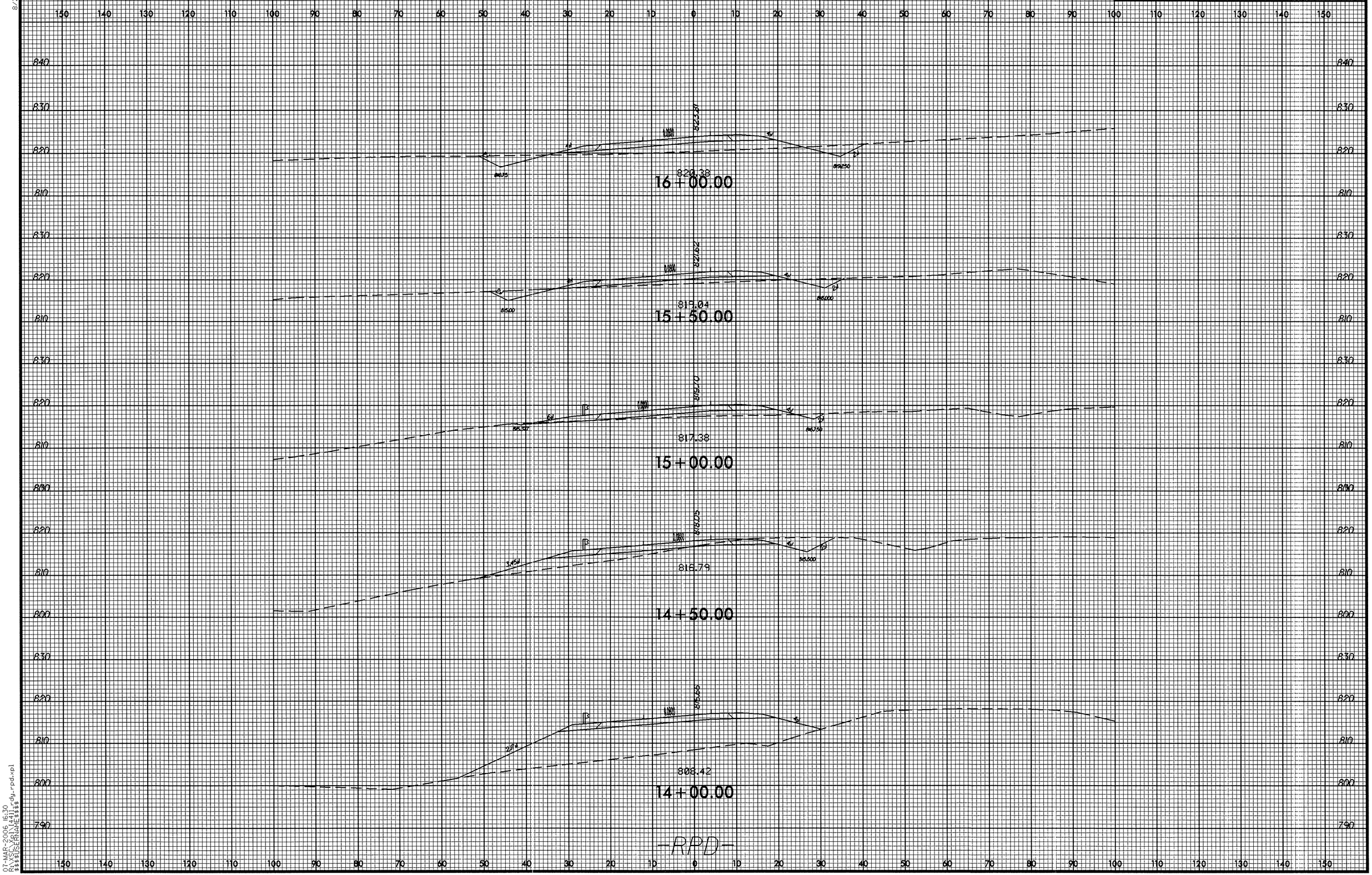

8/23/99

07-MAR-2006 16:30
R:\SC\Xpl\I4411_rdy_rpd.xpl
$$$$USERNAME$$$$

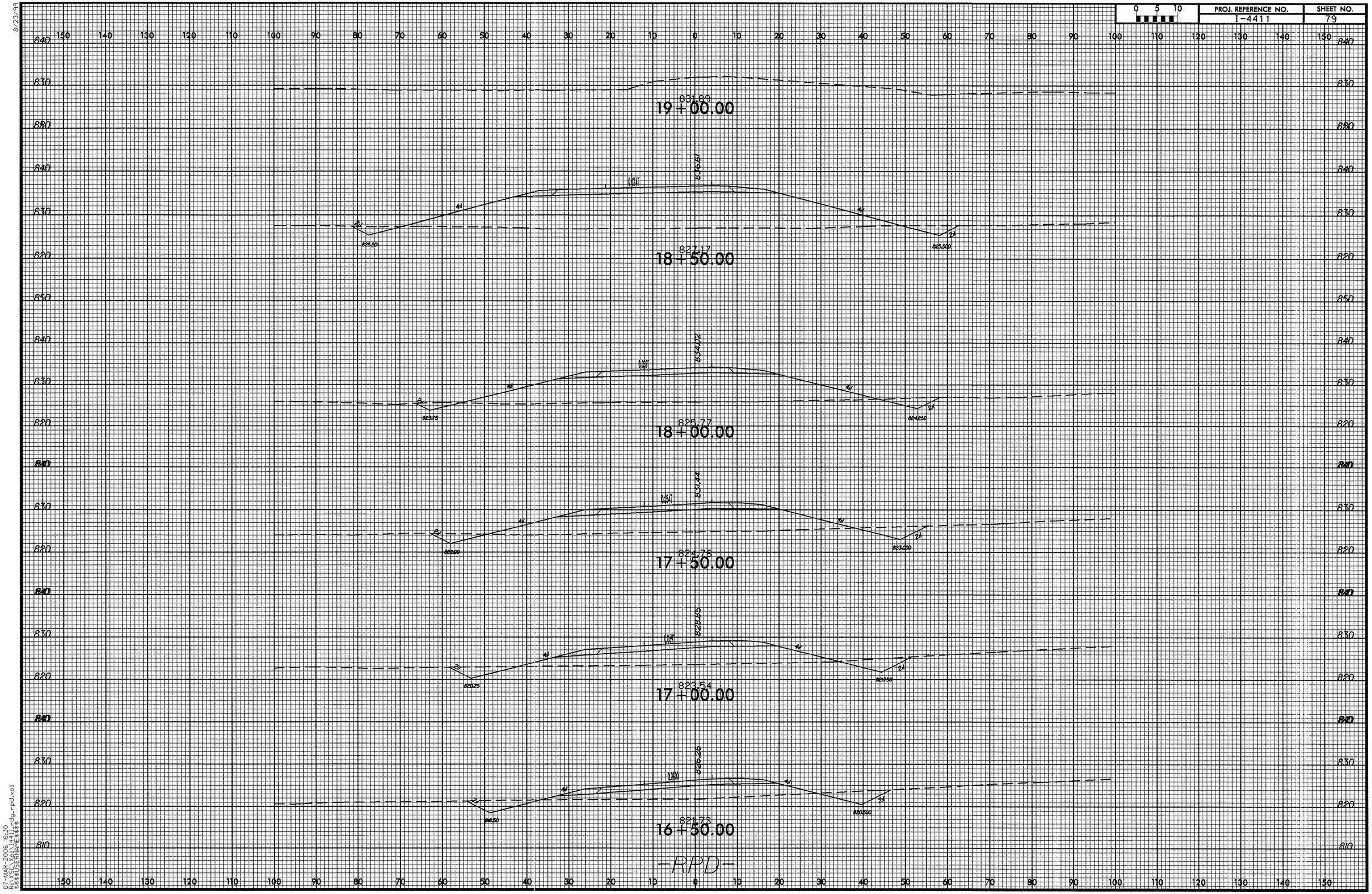

8/23/99

07-MAR-2006 16:30
R:\XSC\Xpl\14411_rdy_rpd.xpl
$$$$USERNAME$$$$

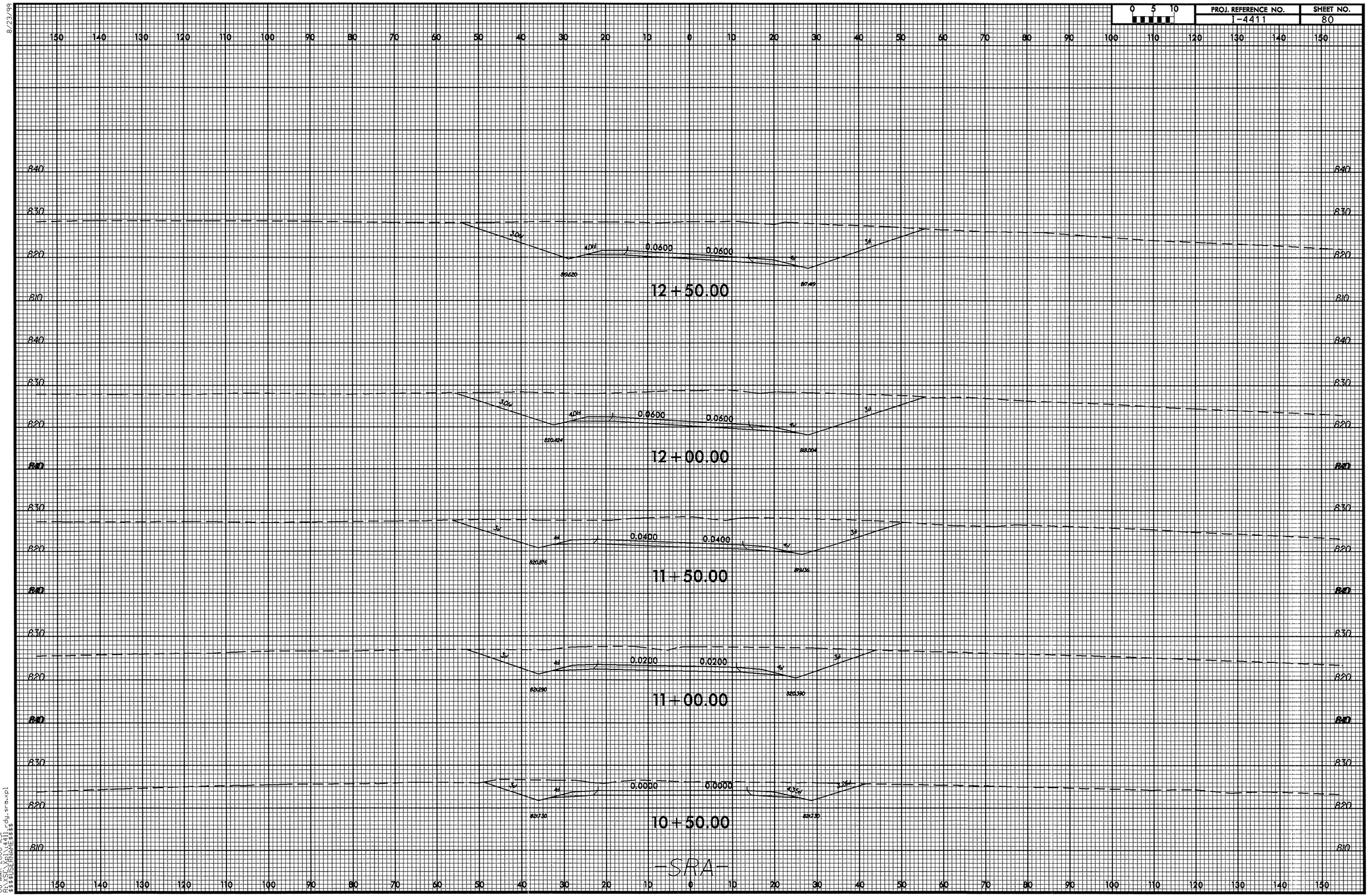

8/23/99

08-MAR-2006 11:51
R:\XSC\Xpl\I4411_rdy_sra.xpl
$$$$USERNAME$$$$

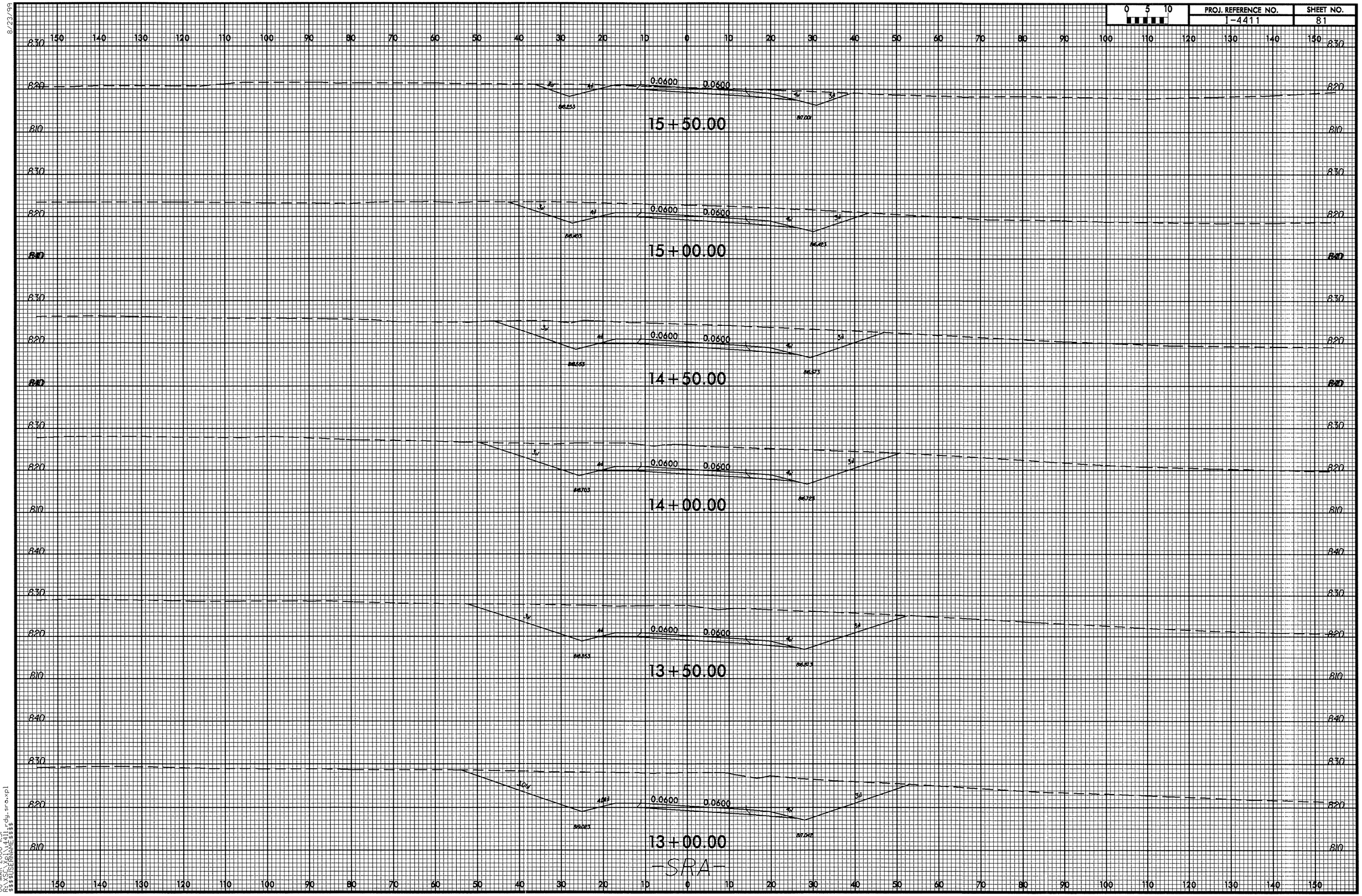

8/23/99

08-MAR-2006 11:51
R:\SCXpl\I4411_rdy_sra.xpl
$$$$USERNAME$$$$

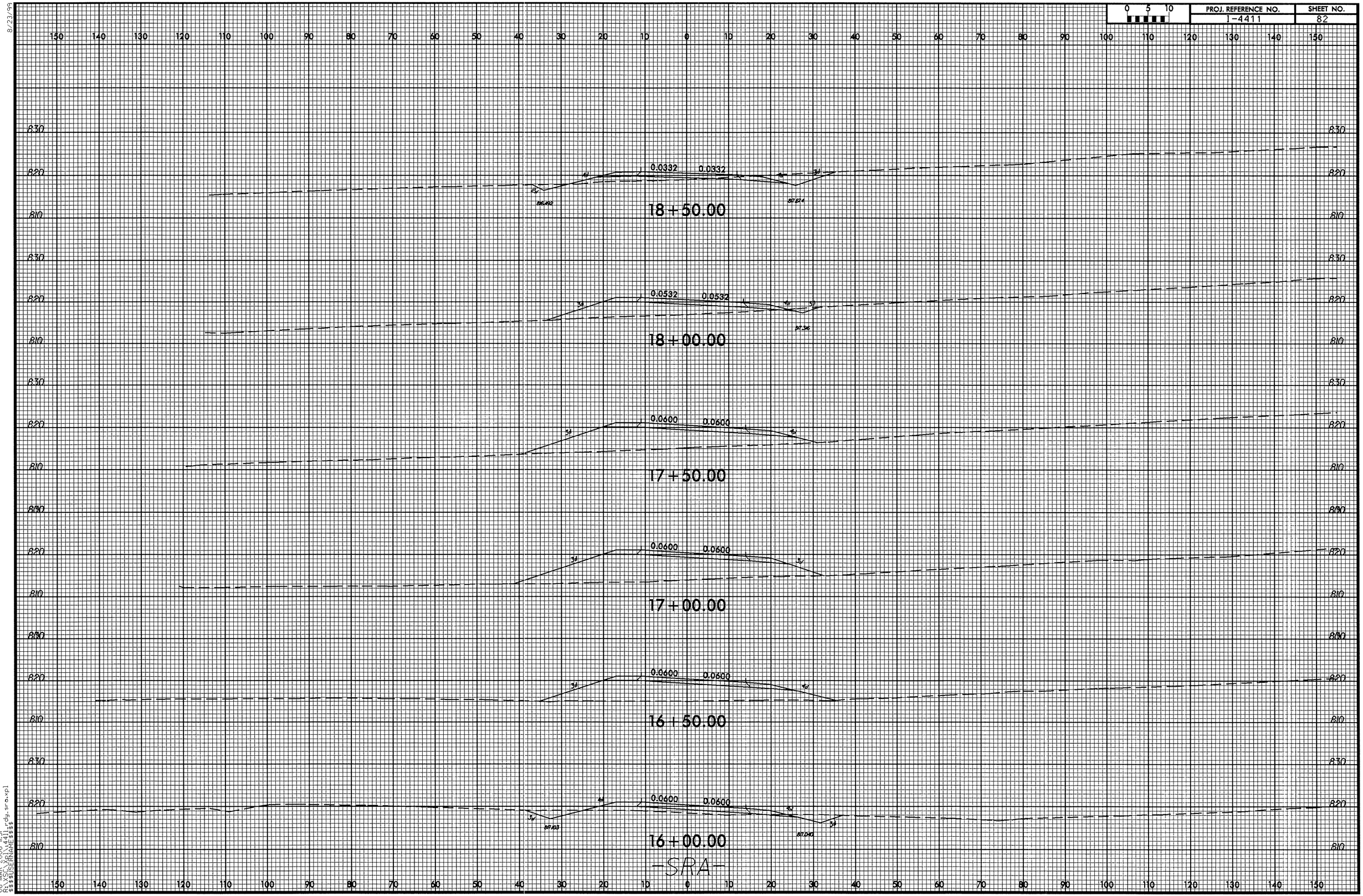

8/23/99

08-MAR-2006 11:51
R:\VSC\Xp\I4411_rdy_sra.xpl
$$$$USERNAME$$$$

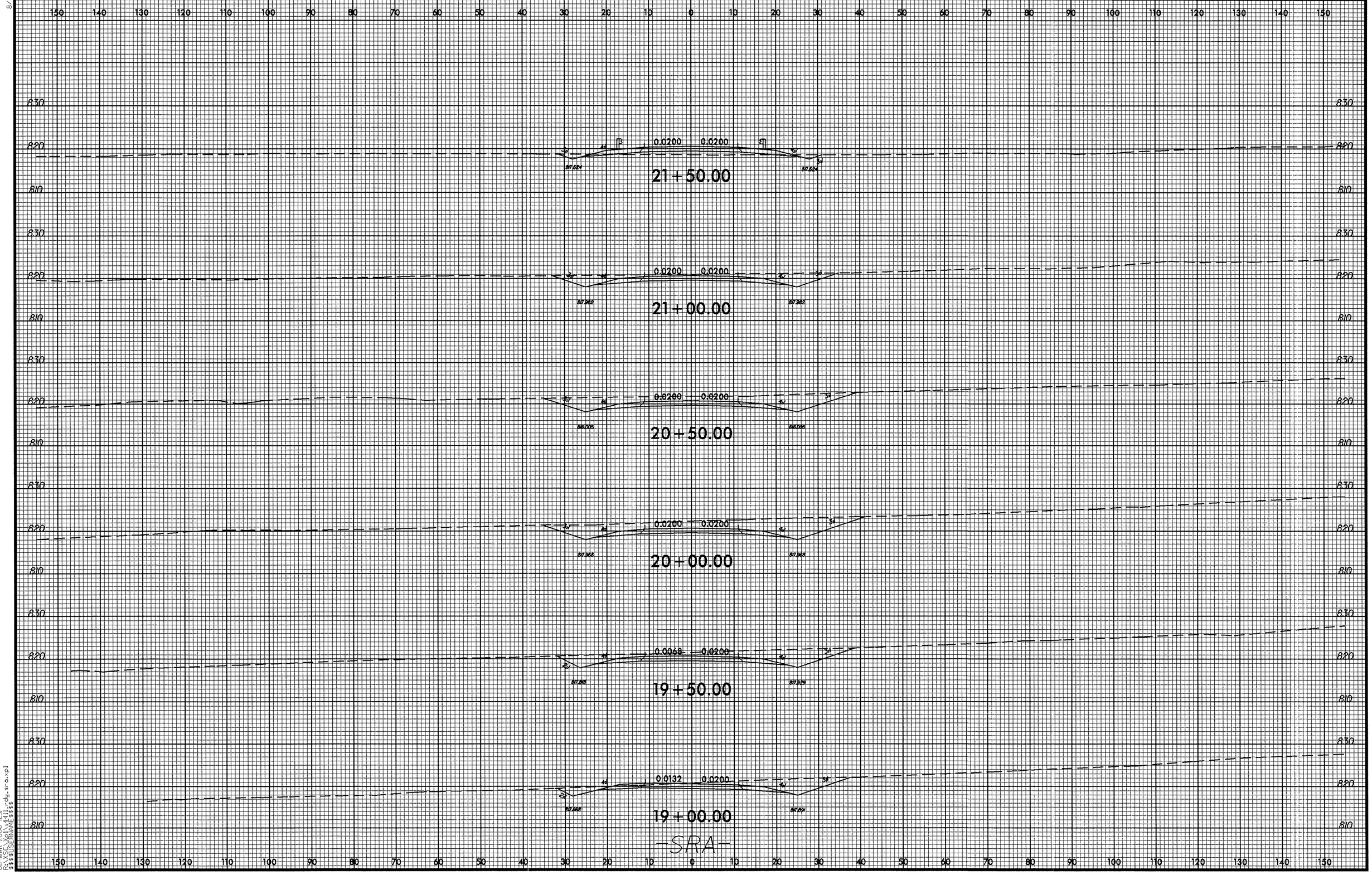

8/23/99

08-MAR-2006 11:51
R:\XSC\Xpl\4411_rdy_sra.xpl
$$$$USERNAME$$$$

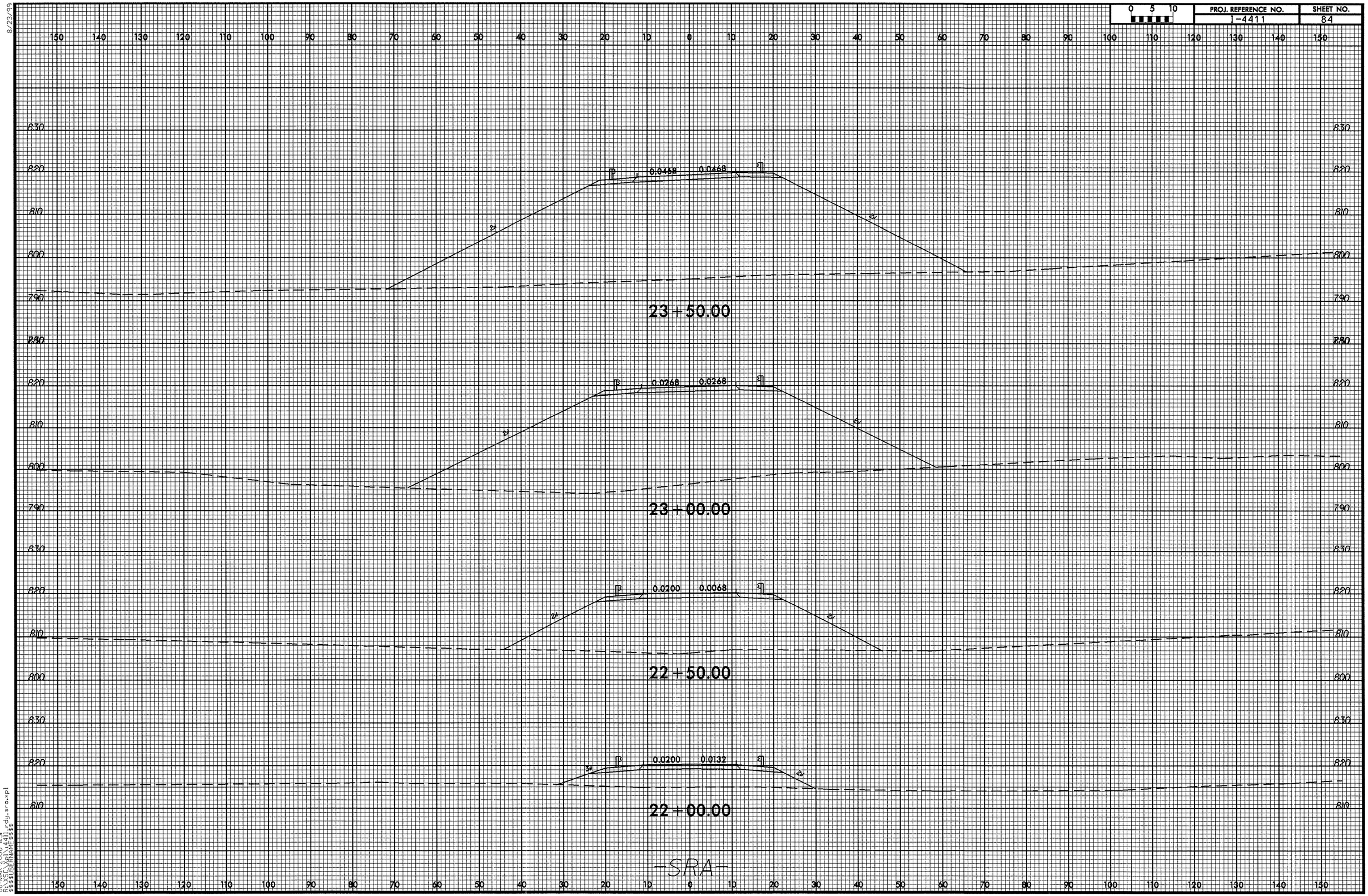

8/23/99

08-MAR-2006 11:51
R:\XSC\Xpl\4411_rdy_sra.xpl
$$$$USERNAME$$$$

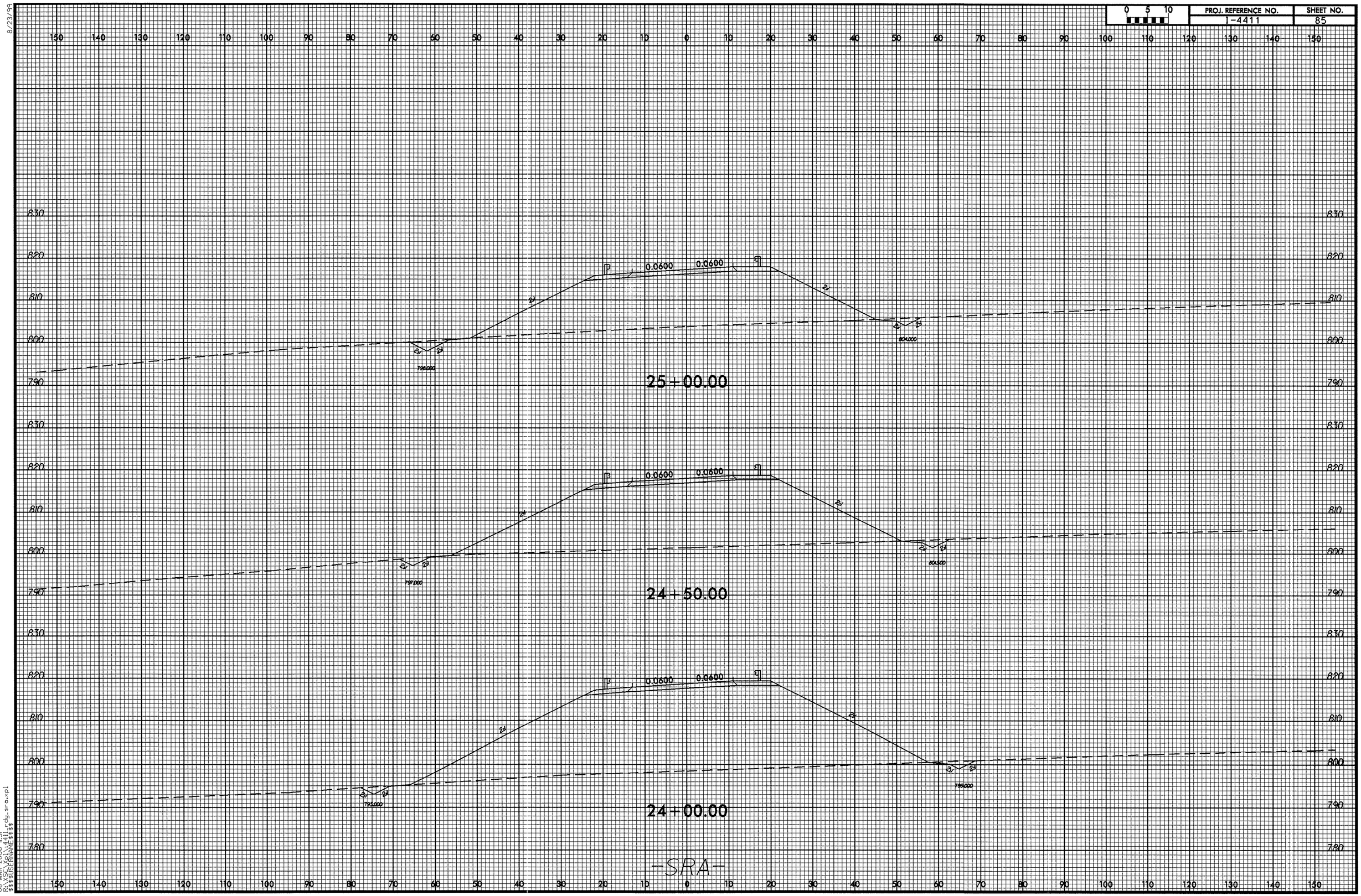

8/23/99

08-MAR-2006 11:51
R:\VSC\Xpl\4411_rdy_sra.xpl
$$$$USERNAME$$$$

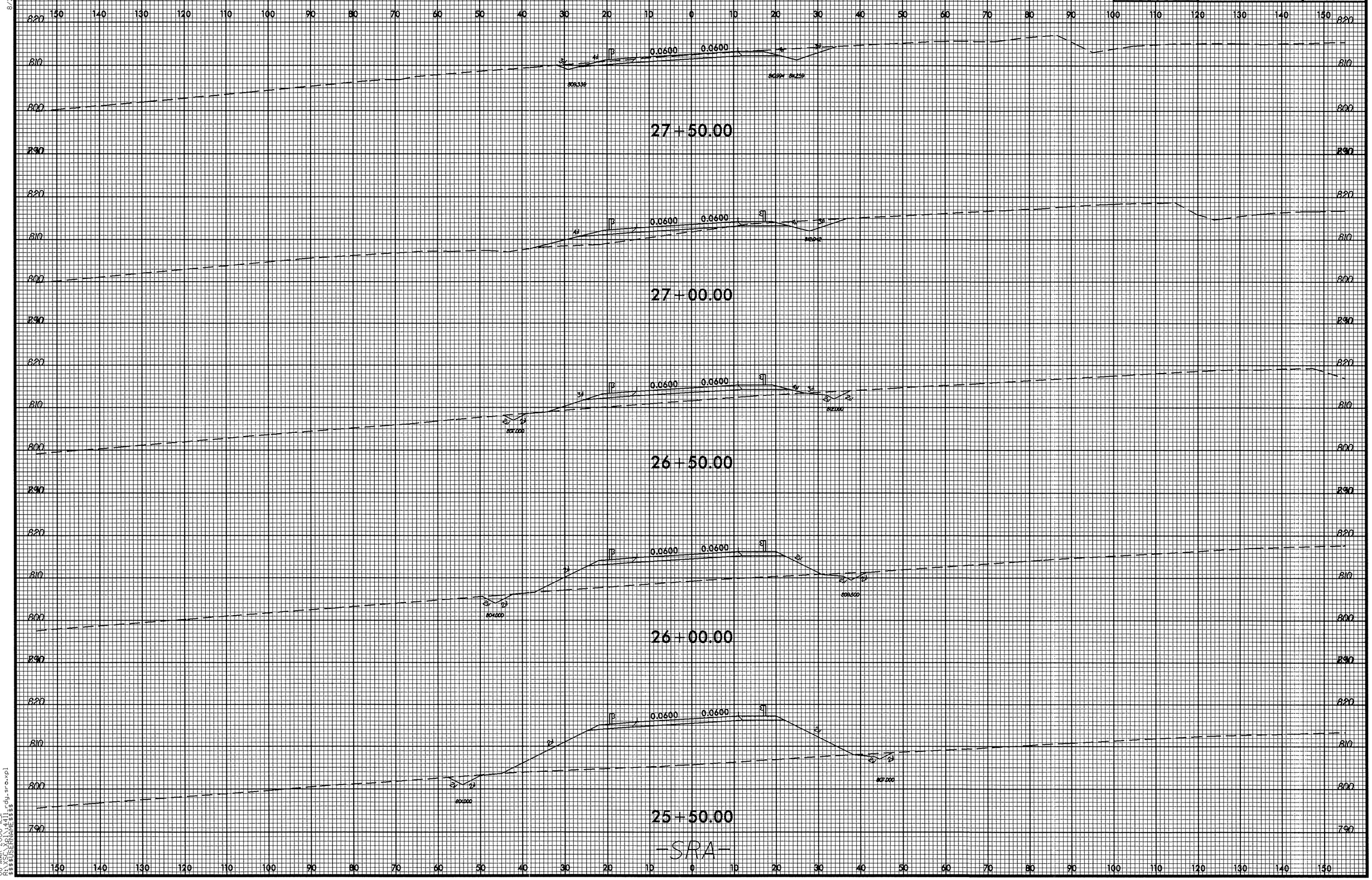

8/23/99

08-MAR-2006 11:51
R:\XSC\Xpl\4411_rdy_sra.xpl
$$$$USERNAME$$$$

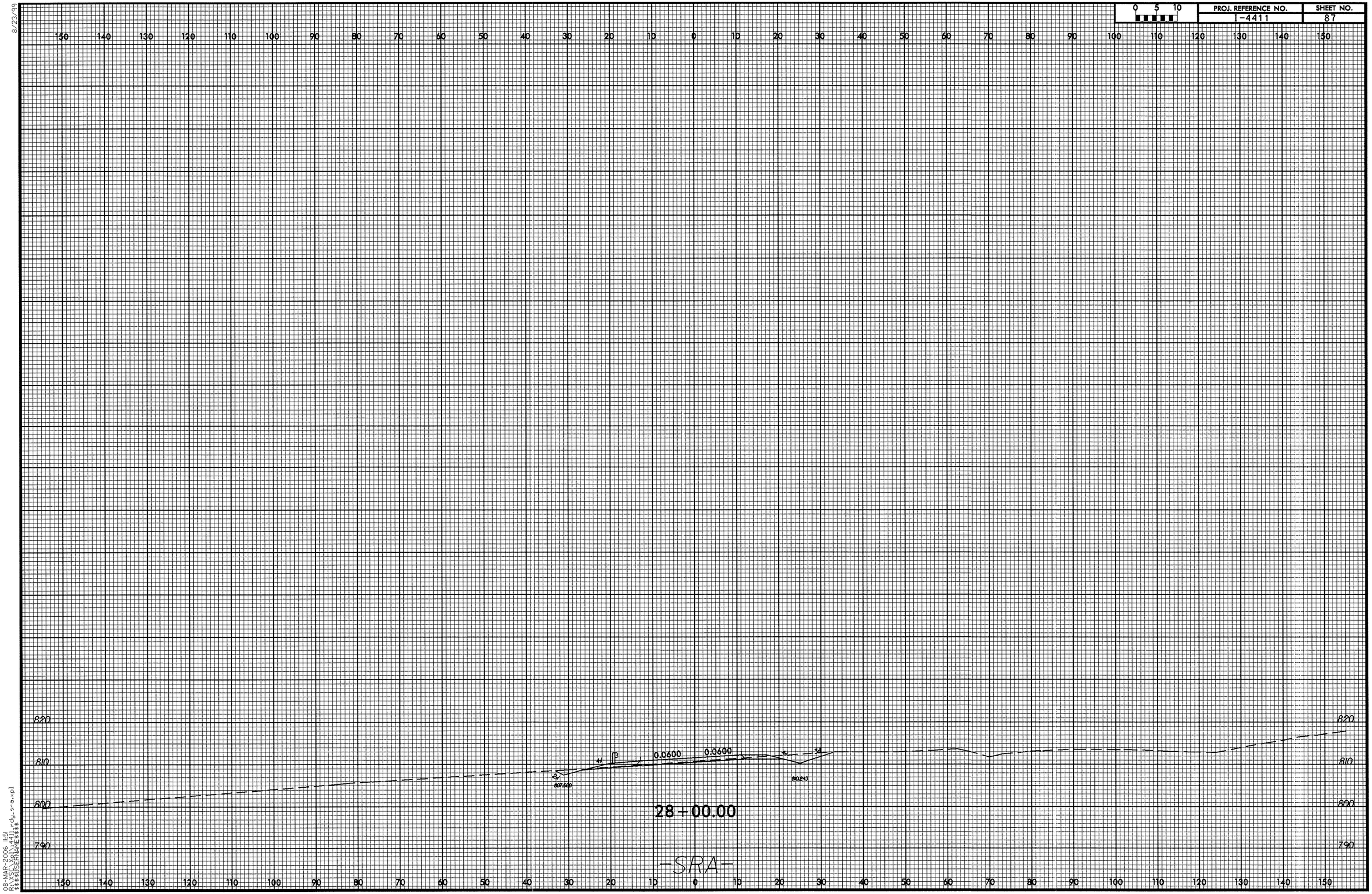

8/23/99

08-MAR-2006 11:51
R:\SC\Xpl\I4411_rdy_sra.xpl
$$$$USERNAME$$$$

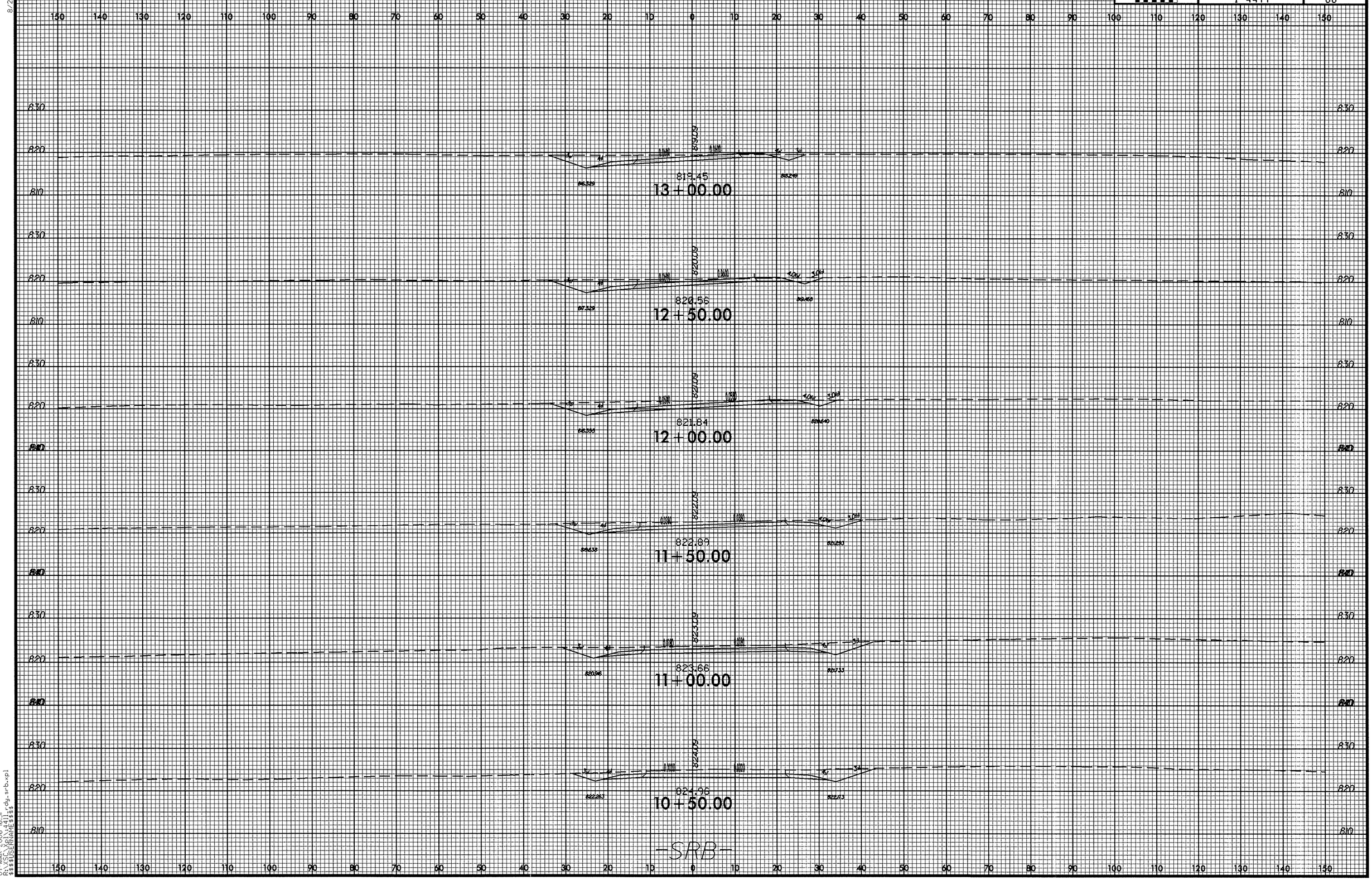

8/23/99

07-MAR-2006 16:31
R:\XSC\Xpl\4411_rdy_srb.xpl
$$$$USERNAME$$$$

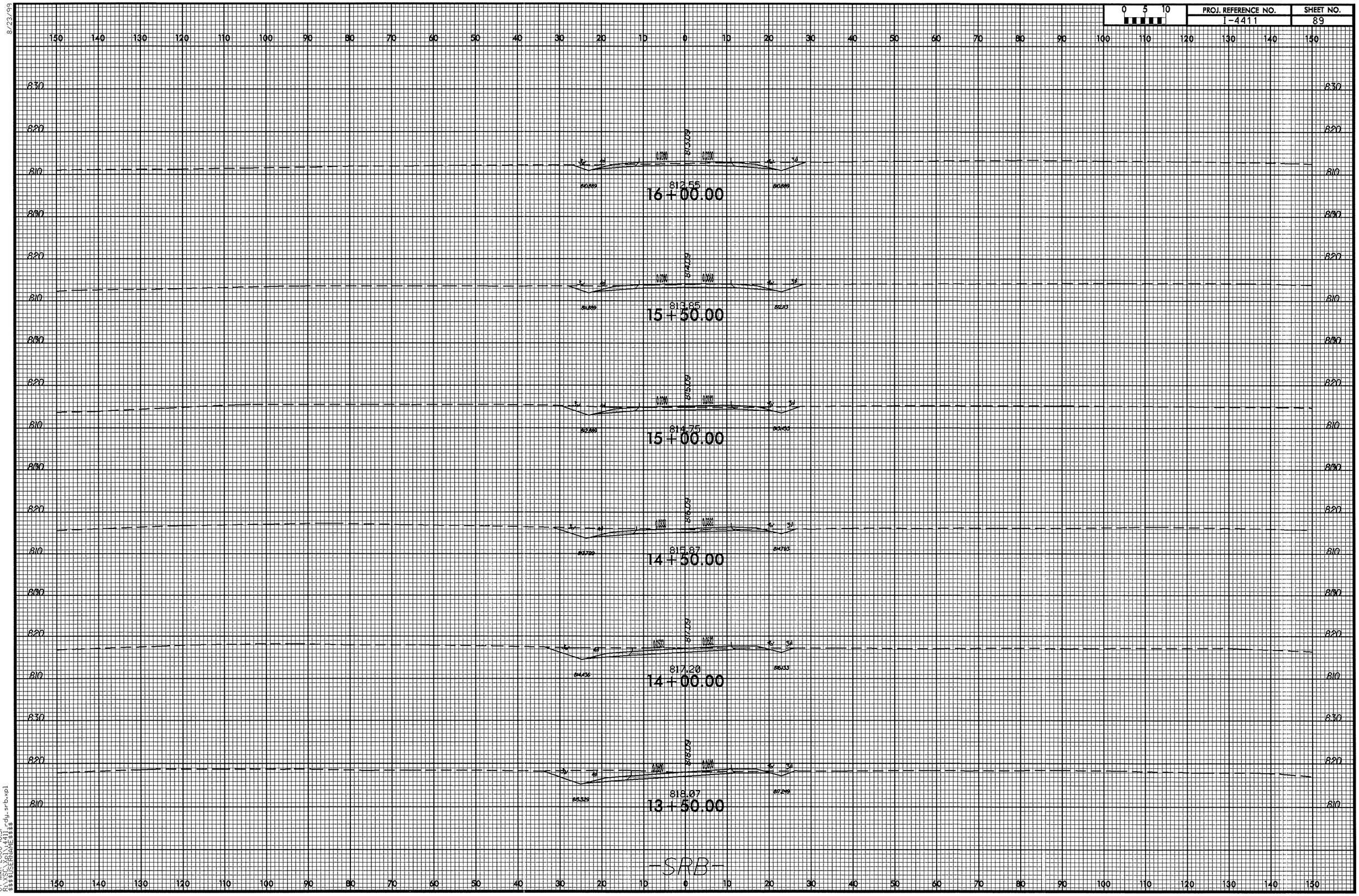

8/23/99

07-MAR-2006 16:31
R:\XSC\Xpl\I4411_rdy_srb.xpl
$$$$USERNAME$$$$

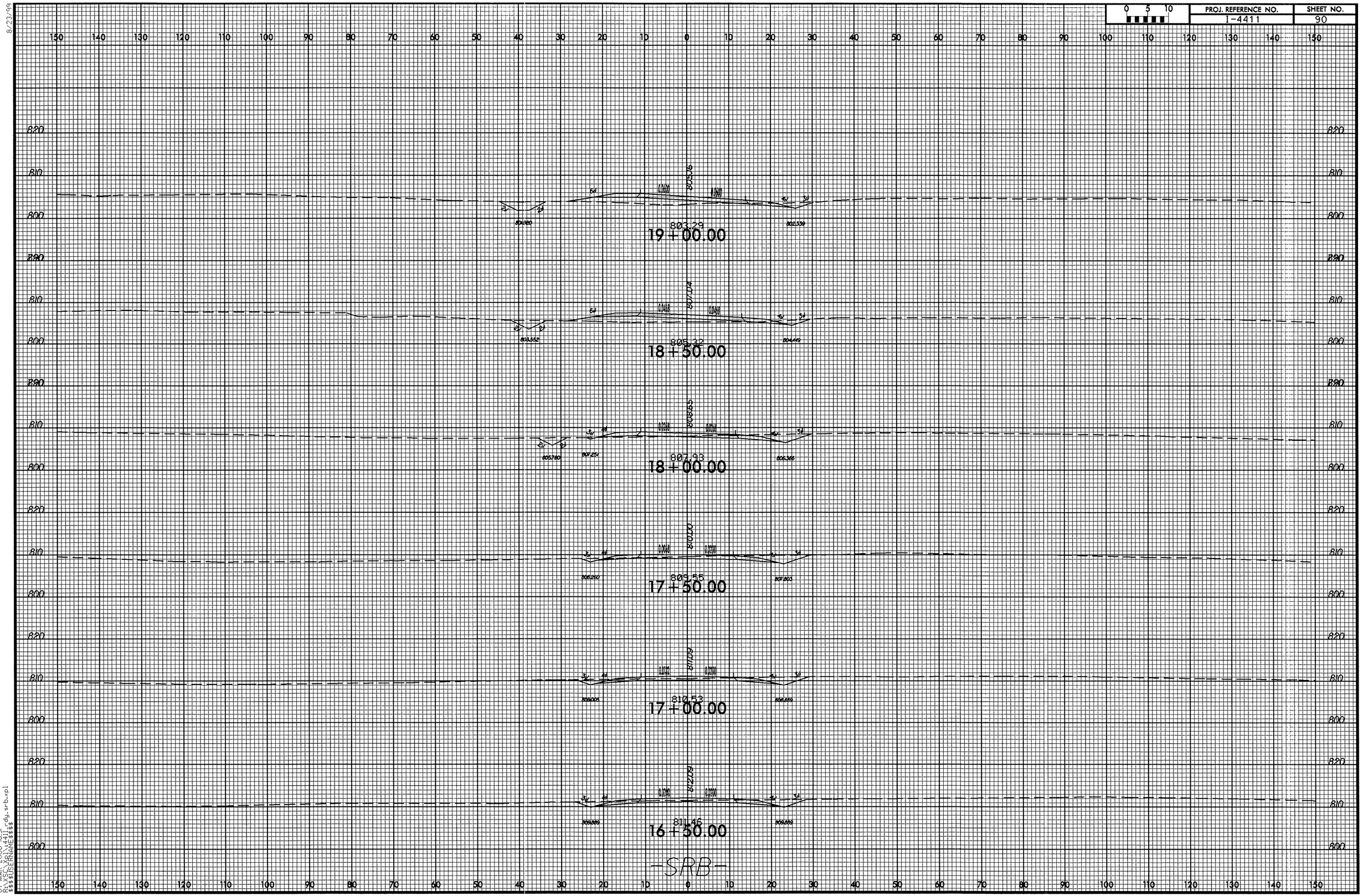

8/23/99

07-MAR-2006 16:31
R:\XSC\Xpl\4411_rdy_srb.xpl
$$$$USERNAME$$$$

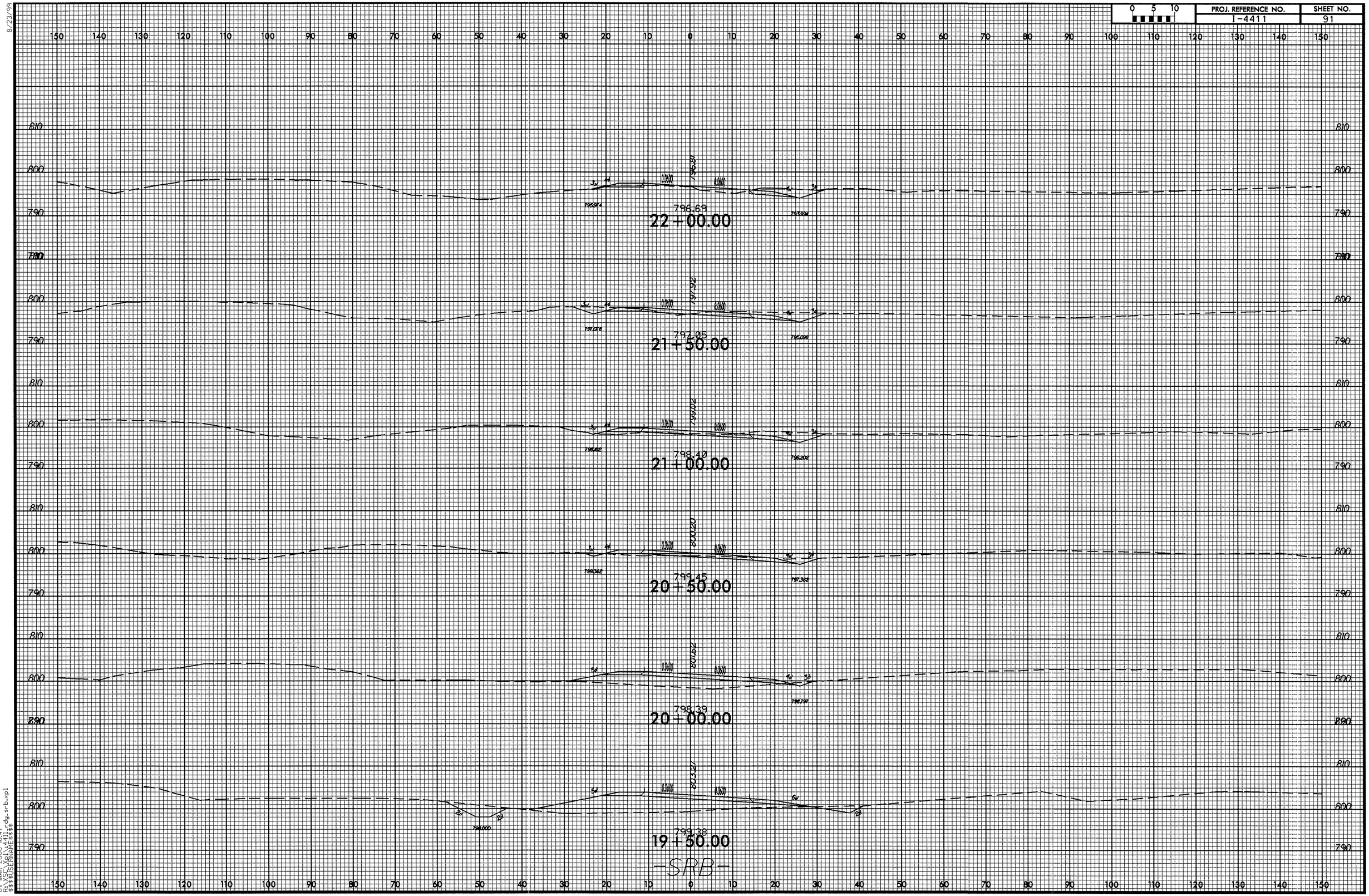

8/23/99

07-MAR-2006 16:47
R:\XSC\Xpl\4411_rdy_srb.xpl
$$$$USERNAME$$$$

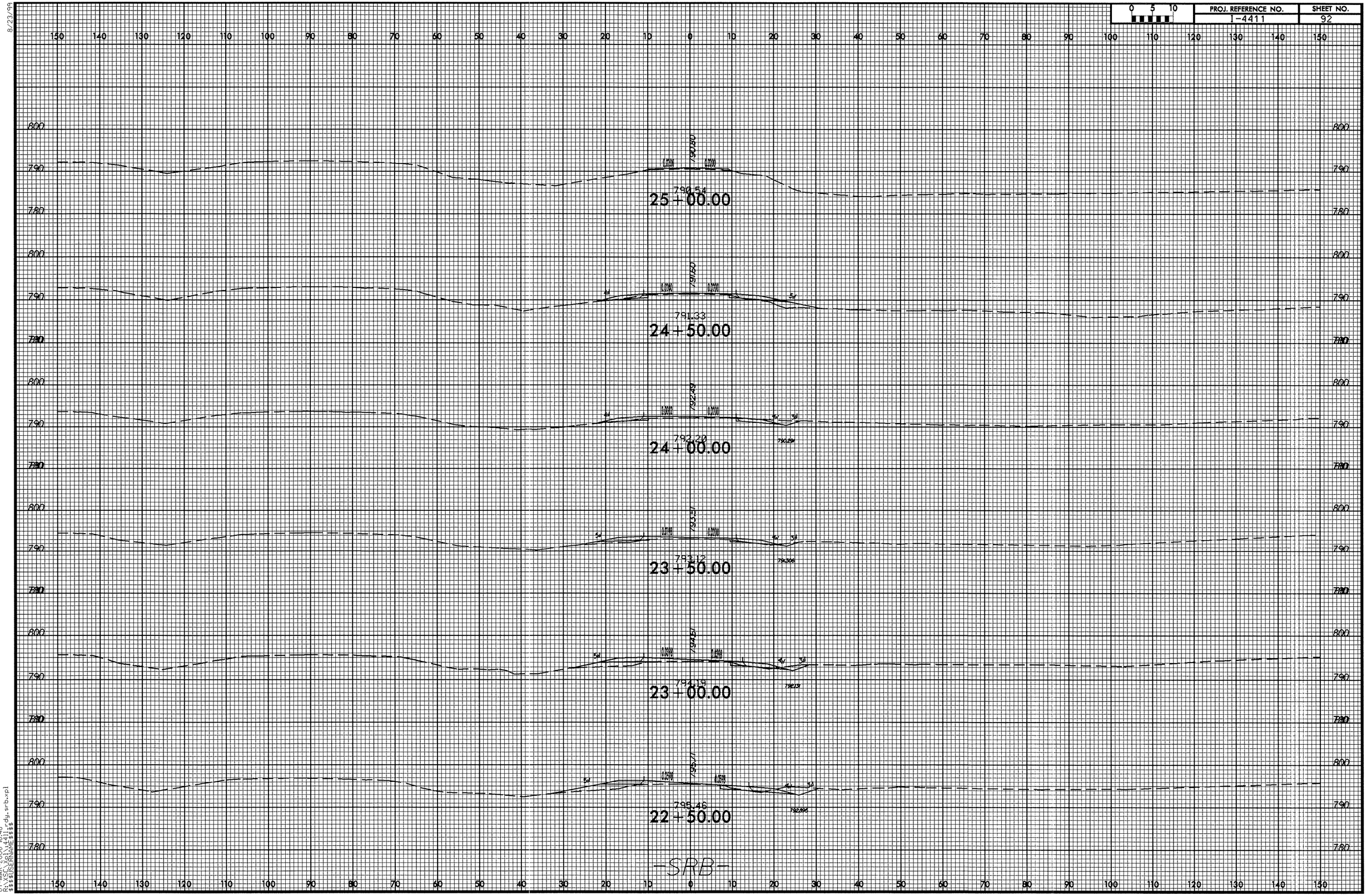

8/23/99

07-MAR-2006 16:48
R:\XSC\Xpl\4411_rdy_srb.xpl
$$$$USERNAME$$$$

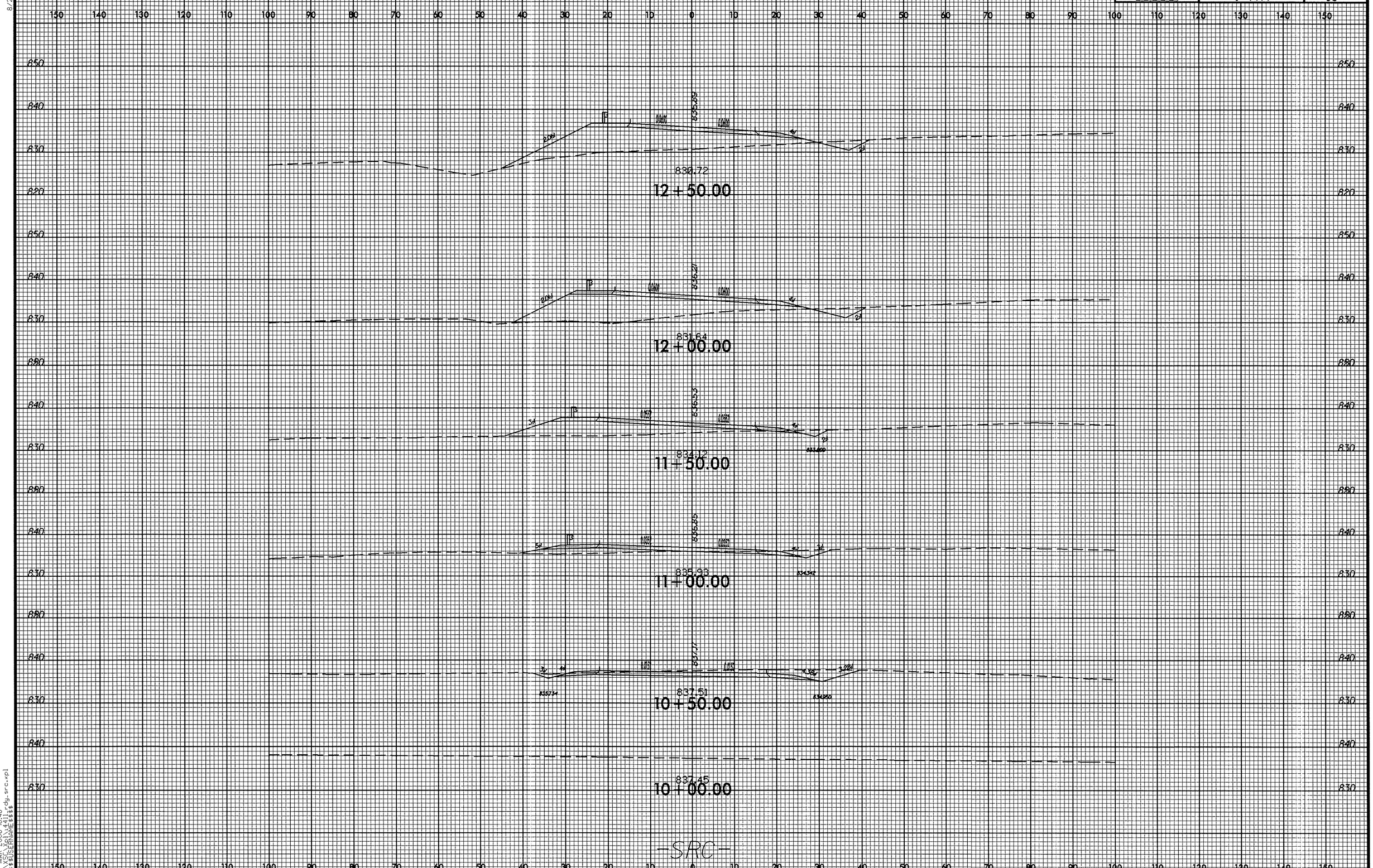

8/23/99

07-MAR-2006 16:48
R:\XSC\Xpl\4411_rdy_src.xpl
$$$$USERNAME$$$$

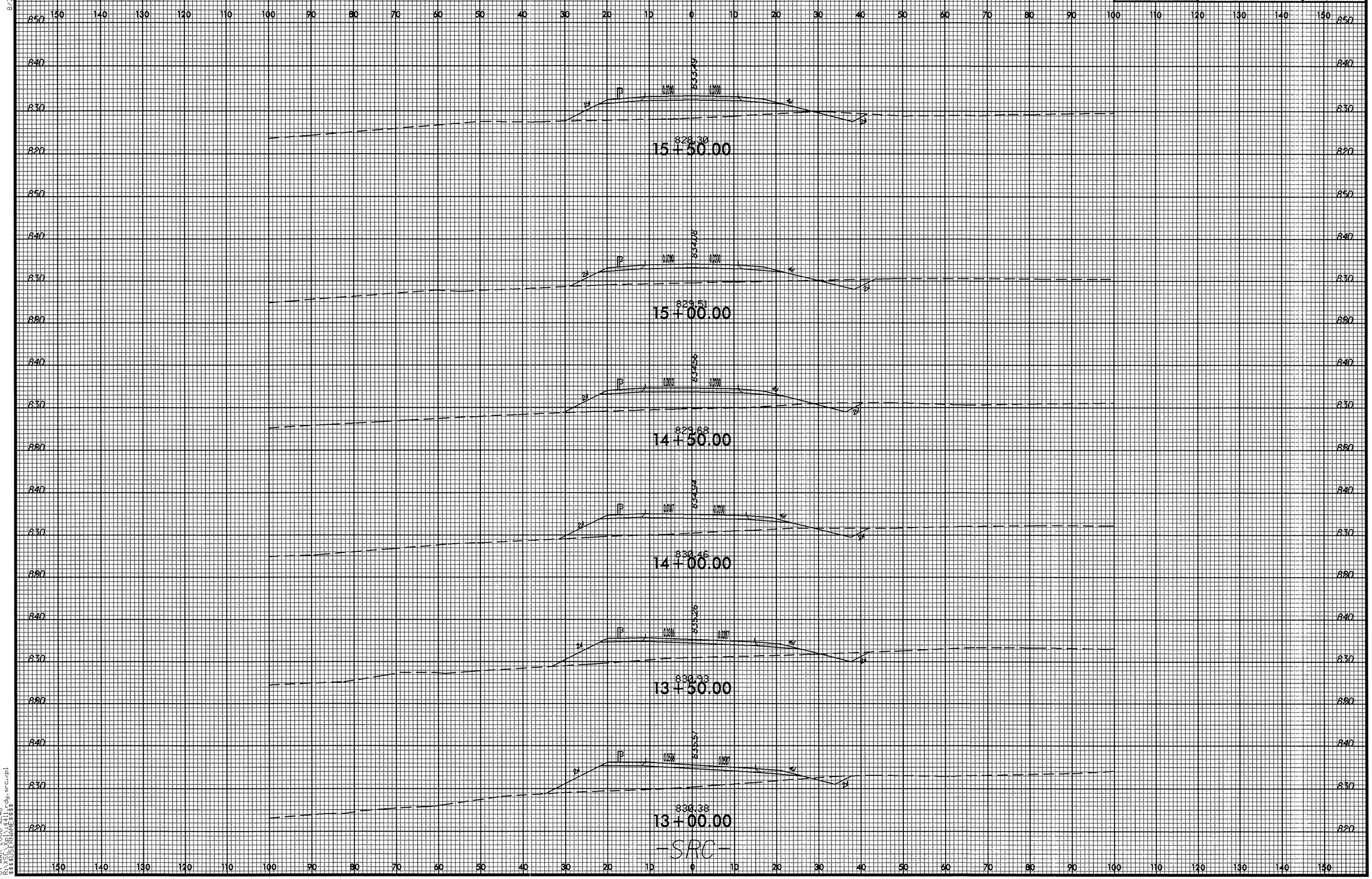

8/23/99

07-MAR-2006 16:48
R:\XSC\Xpl\4411_rdy_src.xpl
$$$$USERNAME$$$$

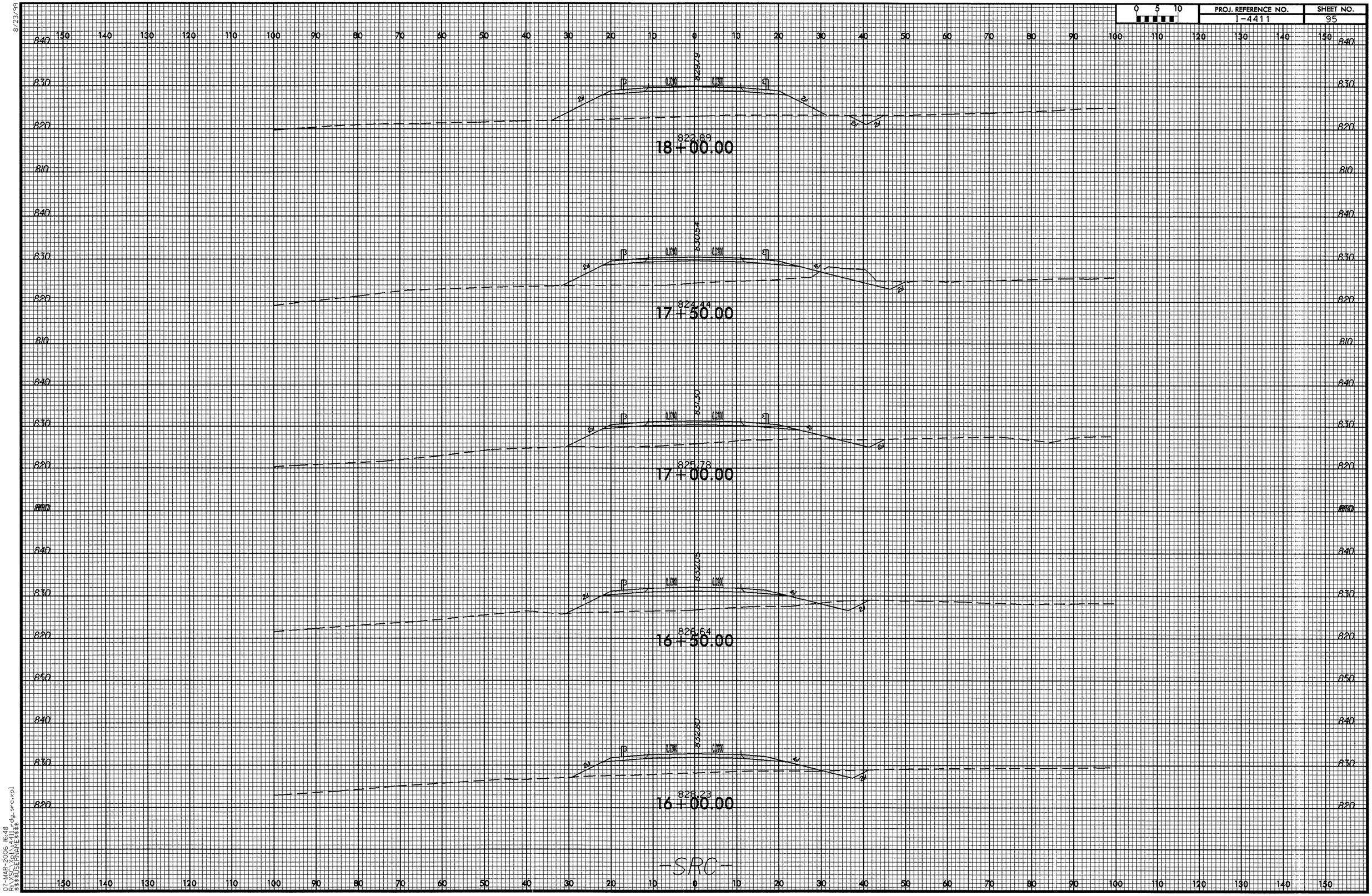

8/23/99

07-MAR-2006 16:48
R:\XSC\Xpl\4411_rdy_src.xpl
$$$$USERNAME$$$$

8/23/99

0 5 10	PROJ. REFERENCE NO.	SHEET NO.
	I-4411	96

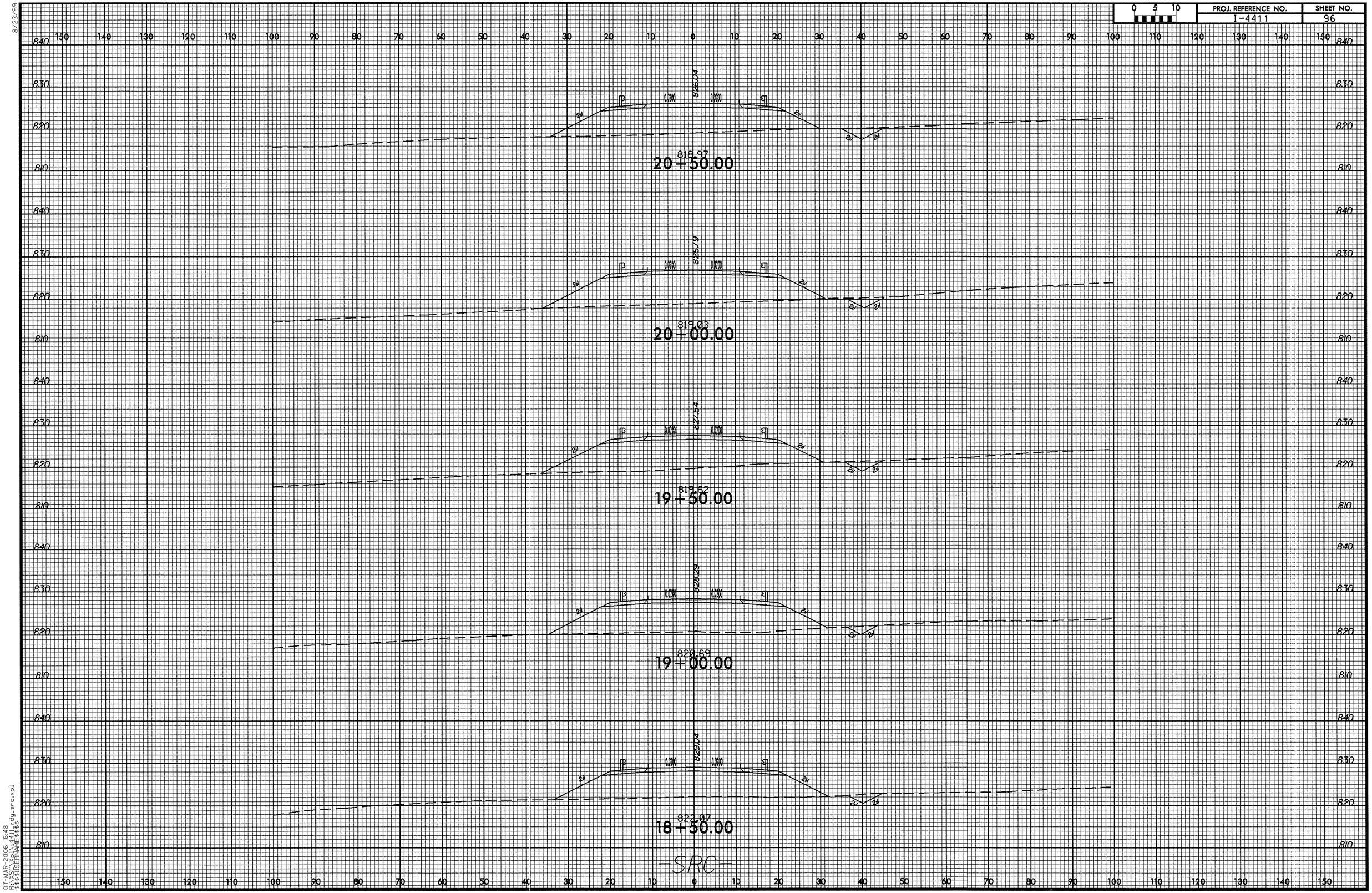

07-MAR-2006 16:48
R:\XSC\XR\I4411rdy_src.xpl
$$$$USERNAME$$$$

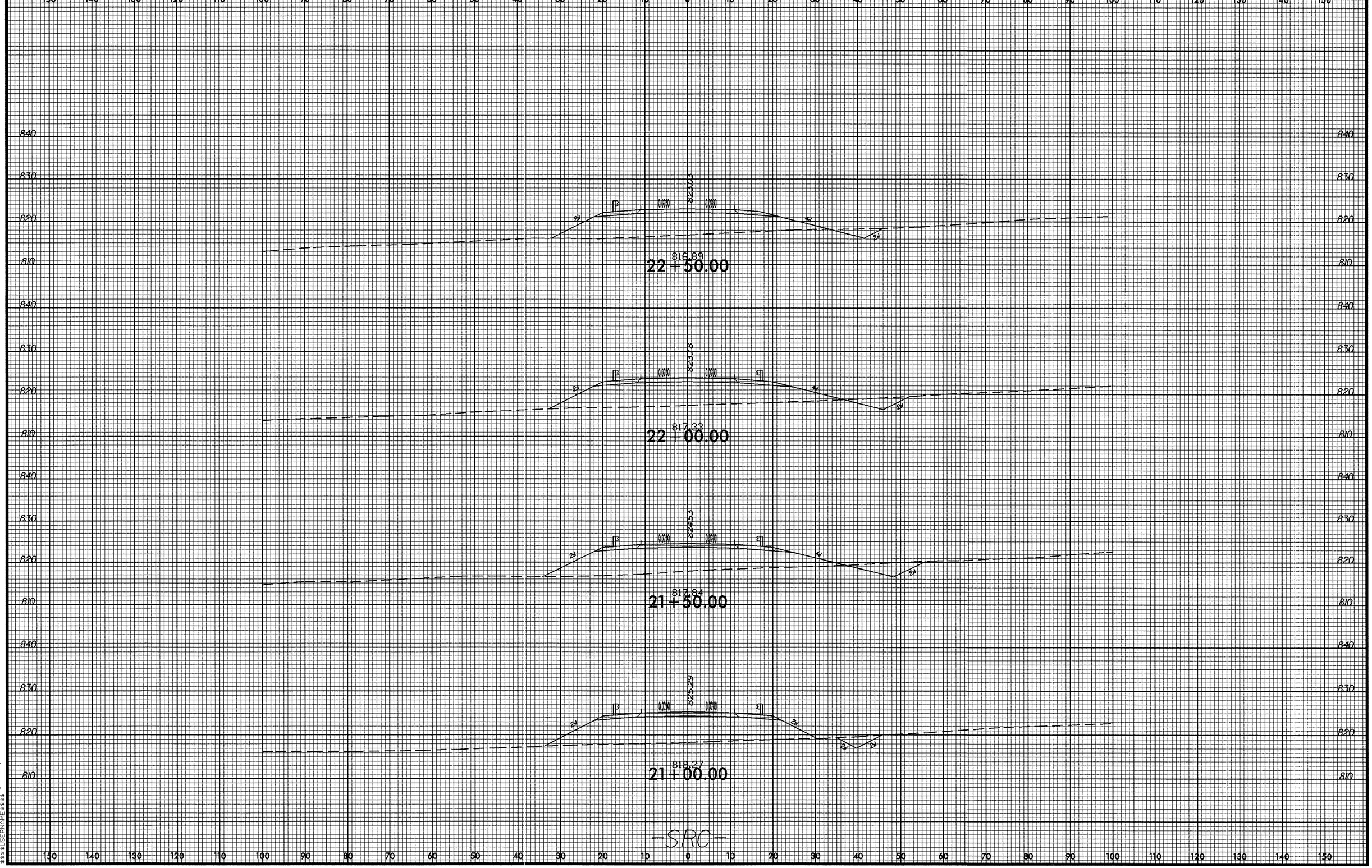

0 5 10
PROJ. REFERENCE NO.
I-4411
SHEET NO.
97
22+50.00
22+00.00
21+50.00
21+00.00
-SRC-

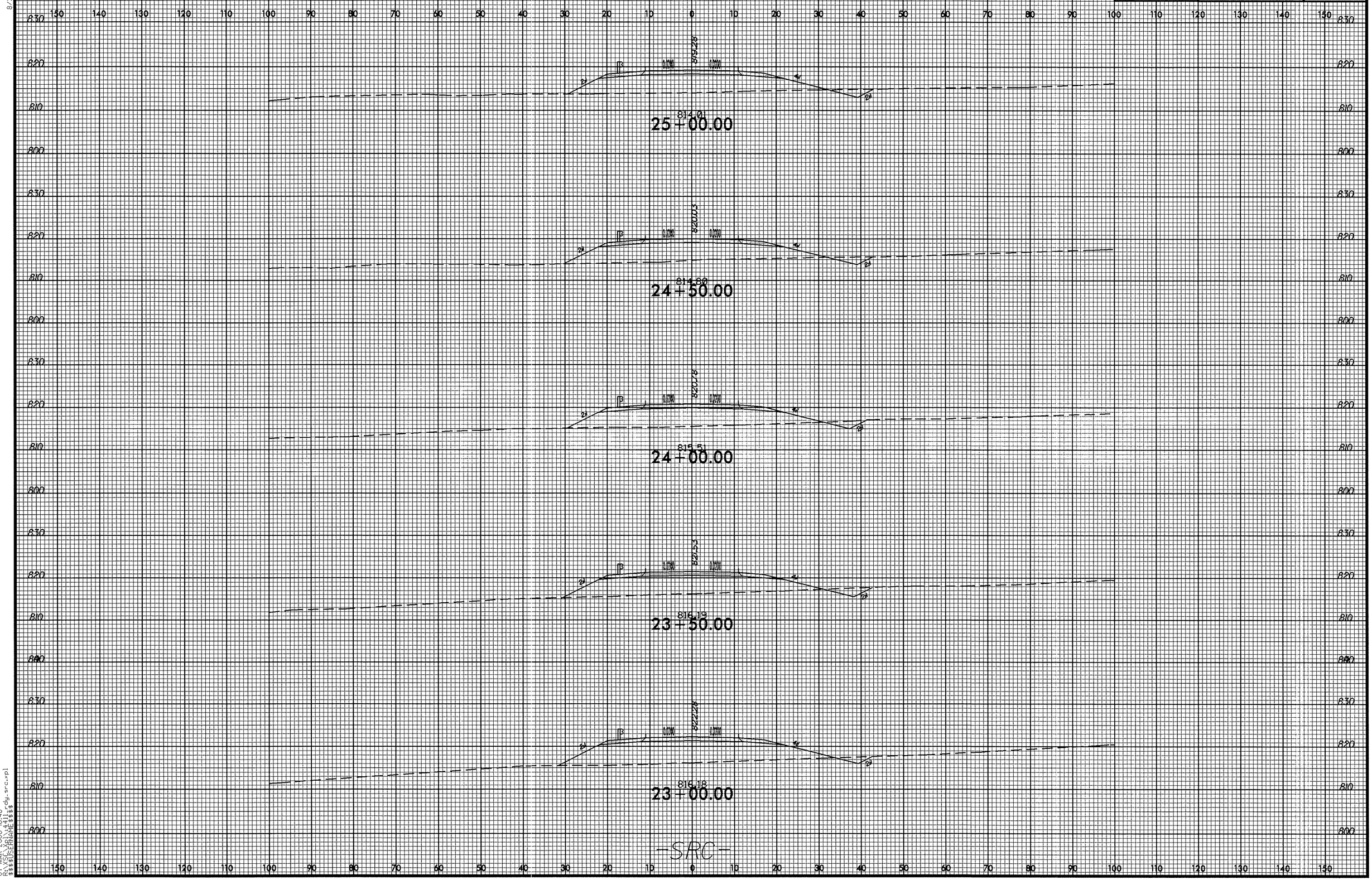

8/23/99

07-MAR-2006 16:48
R:\XSC\Xpl\4411_rdy_src.xpl
$$$$USERNAME$$$$

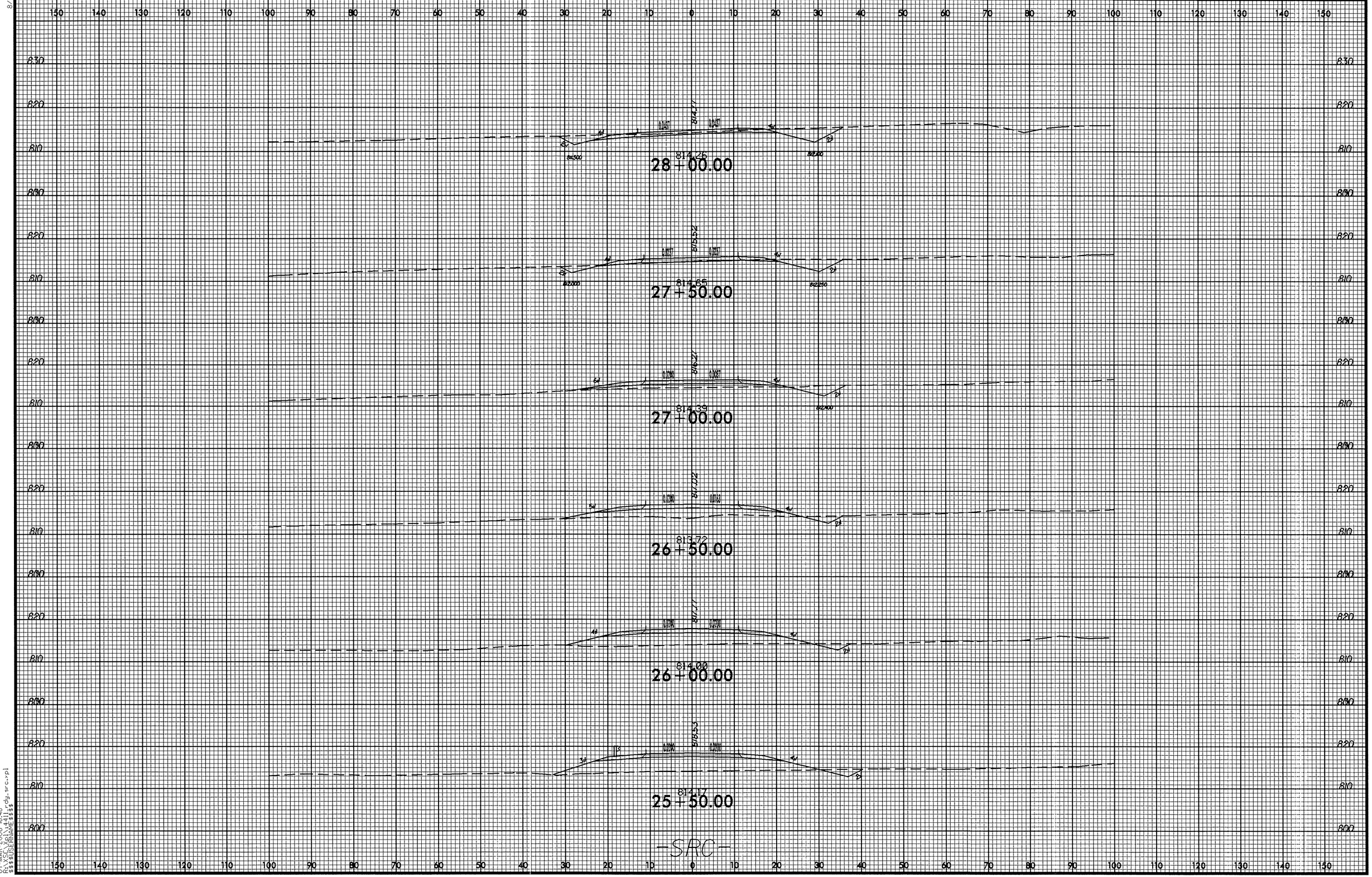

8/23/99

07-MAR-2006 16:48
R:\SC\Xpl\4411_rdy_src.xpl
$$$$USERNAME$$$$

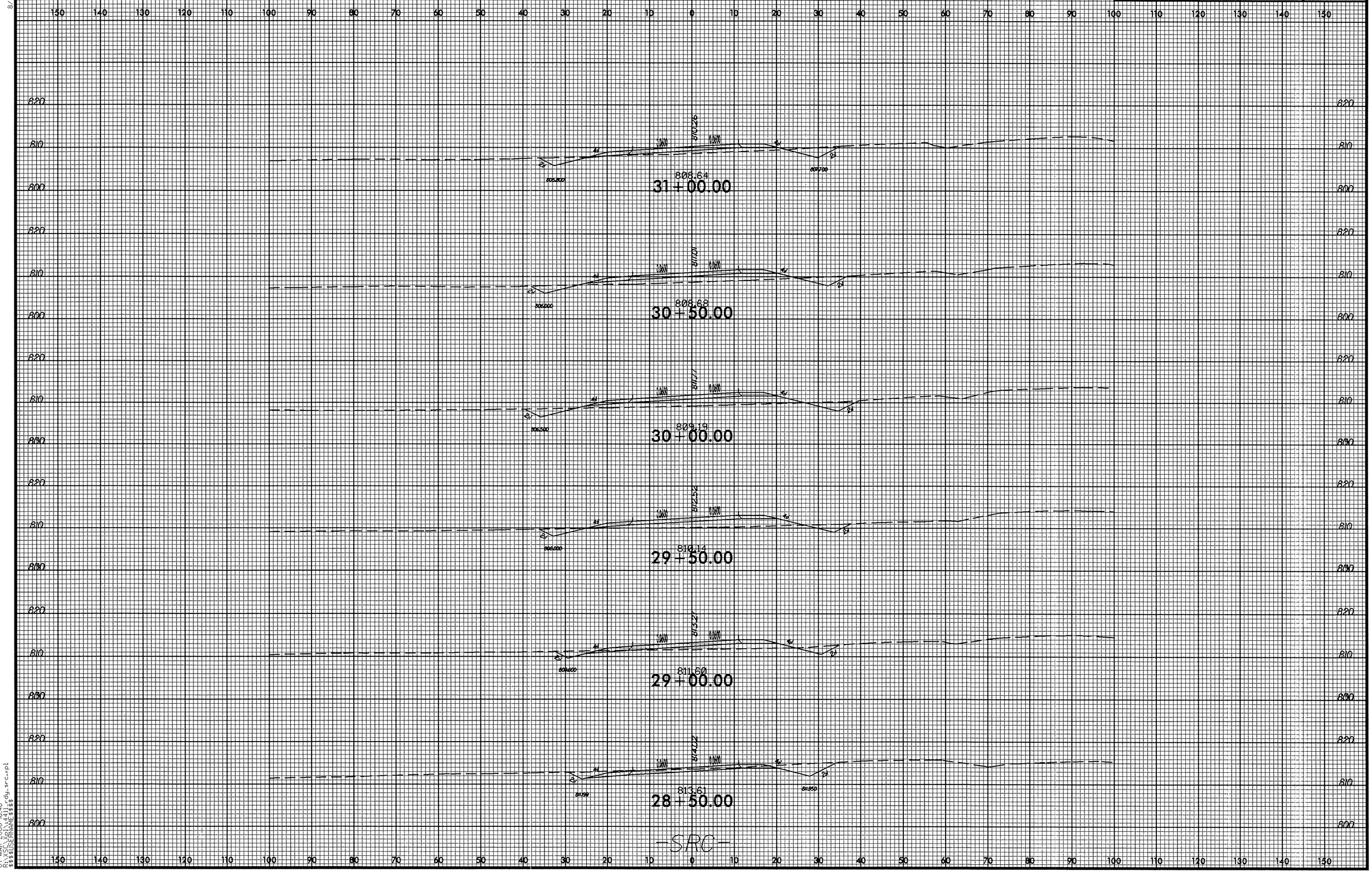

8/23/99

07-MAR-2006 16:48
R:\XSC\Xpl\4411_rdy_src.xpl
$$$$USERNAME$$$$

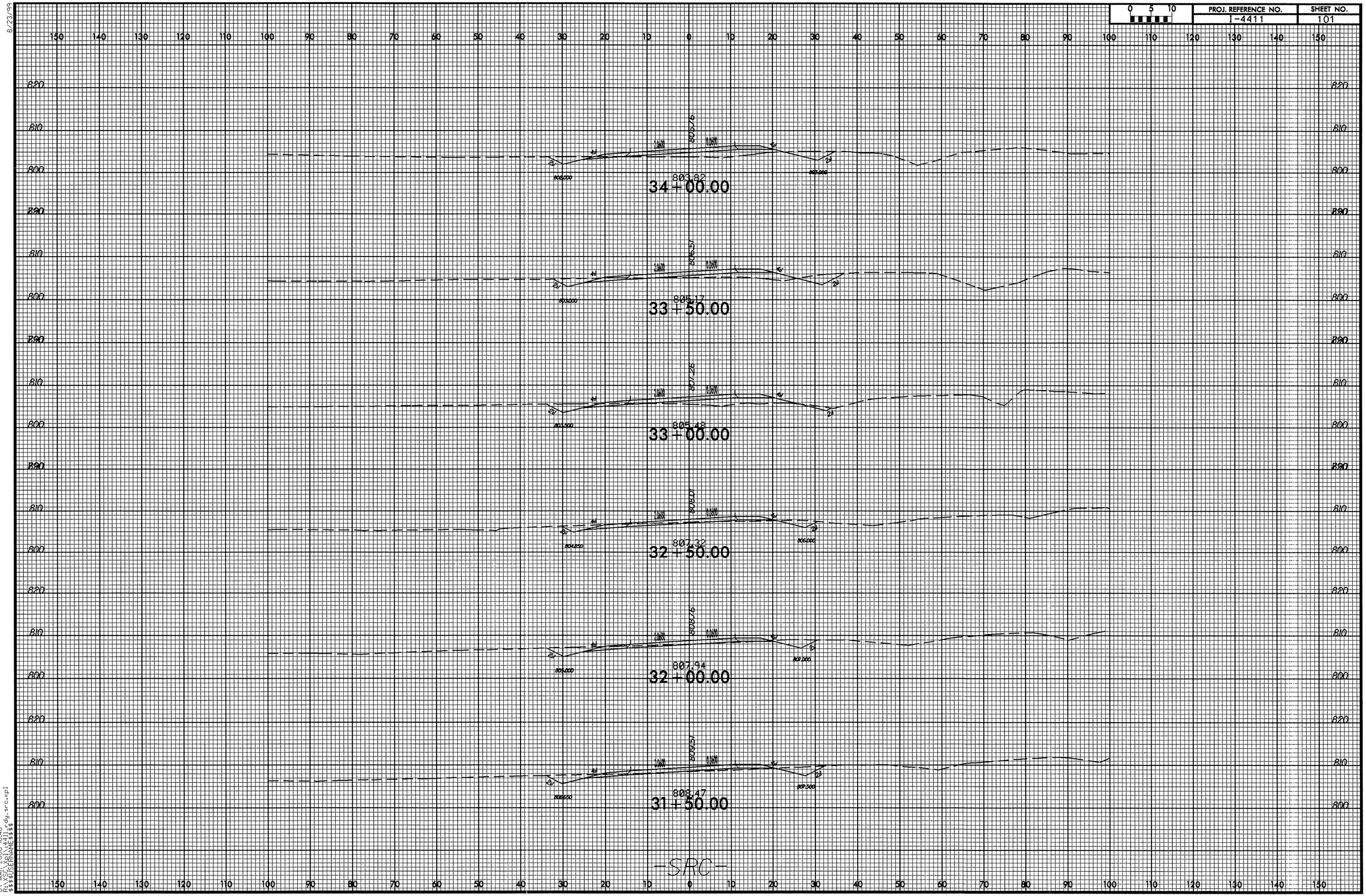

8/23/99

07-MAR-2006 16:48
R:\SC\Xpl\4411_rdy_src.xpl
$$$$USERNAME$$$$

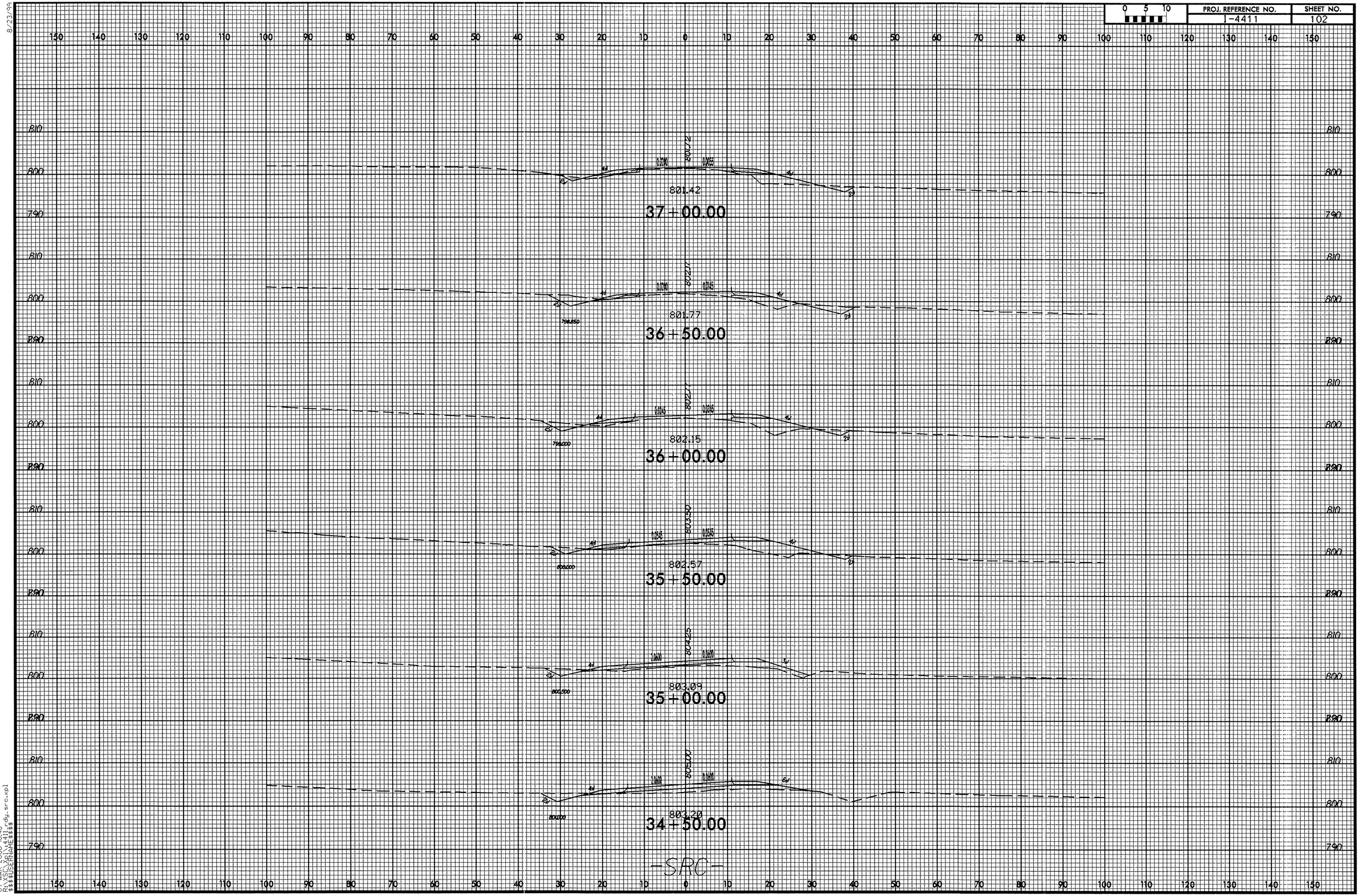

8/23/99

07-MAR-2006 16:48
R:\XSC\Xpl\4411_rdy_src.xpl
$$$$USERNAME$$$$

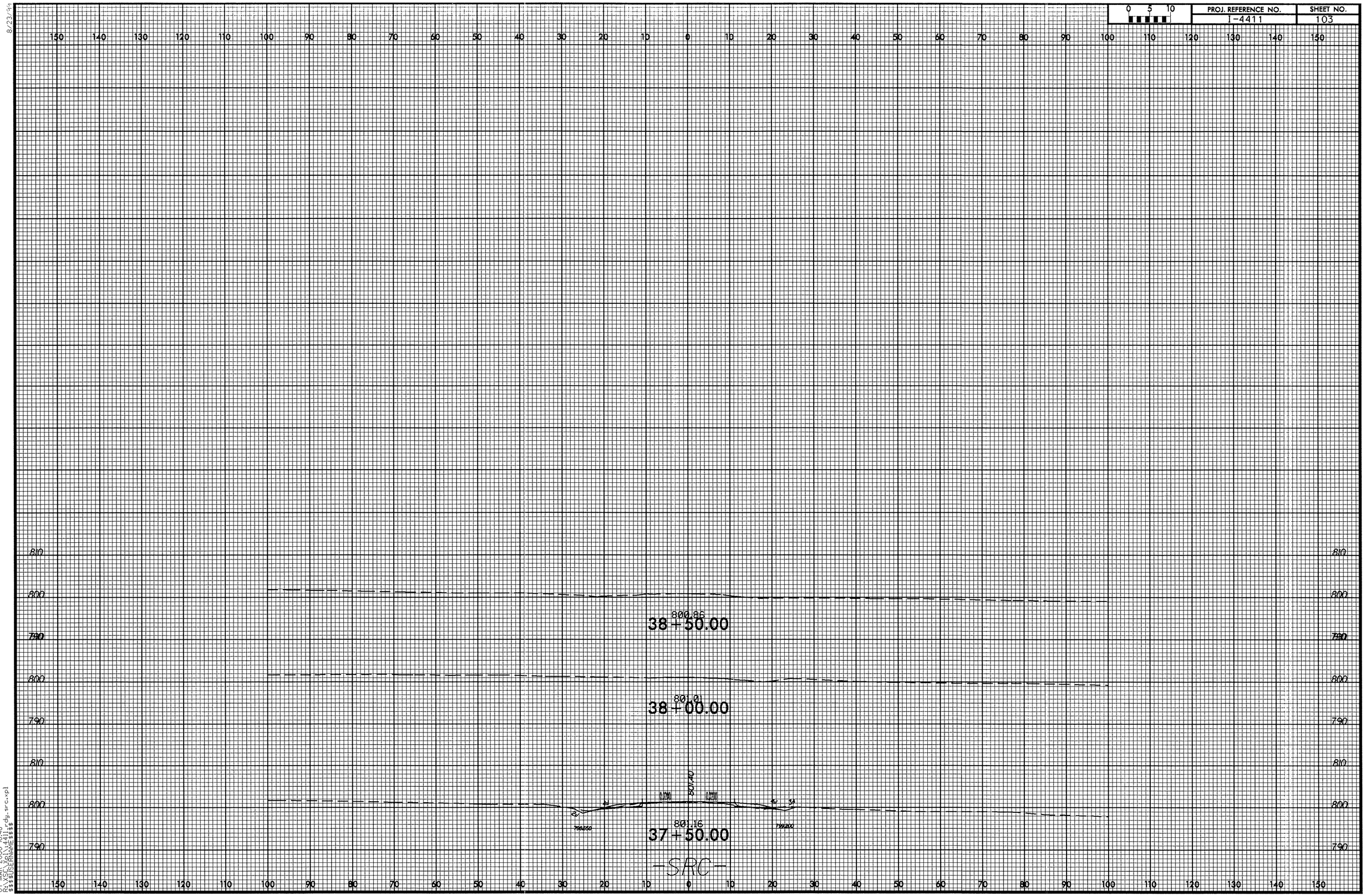

07-MAR-2006 6:48
R:\VSC\Xpl\4411_rdy_src.xpl
$$$$USERNAME$$$$

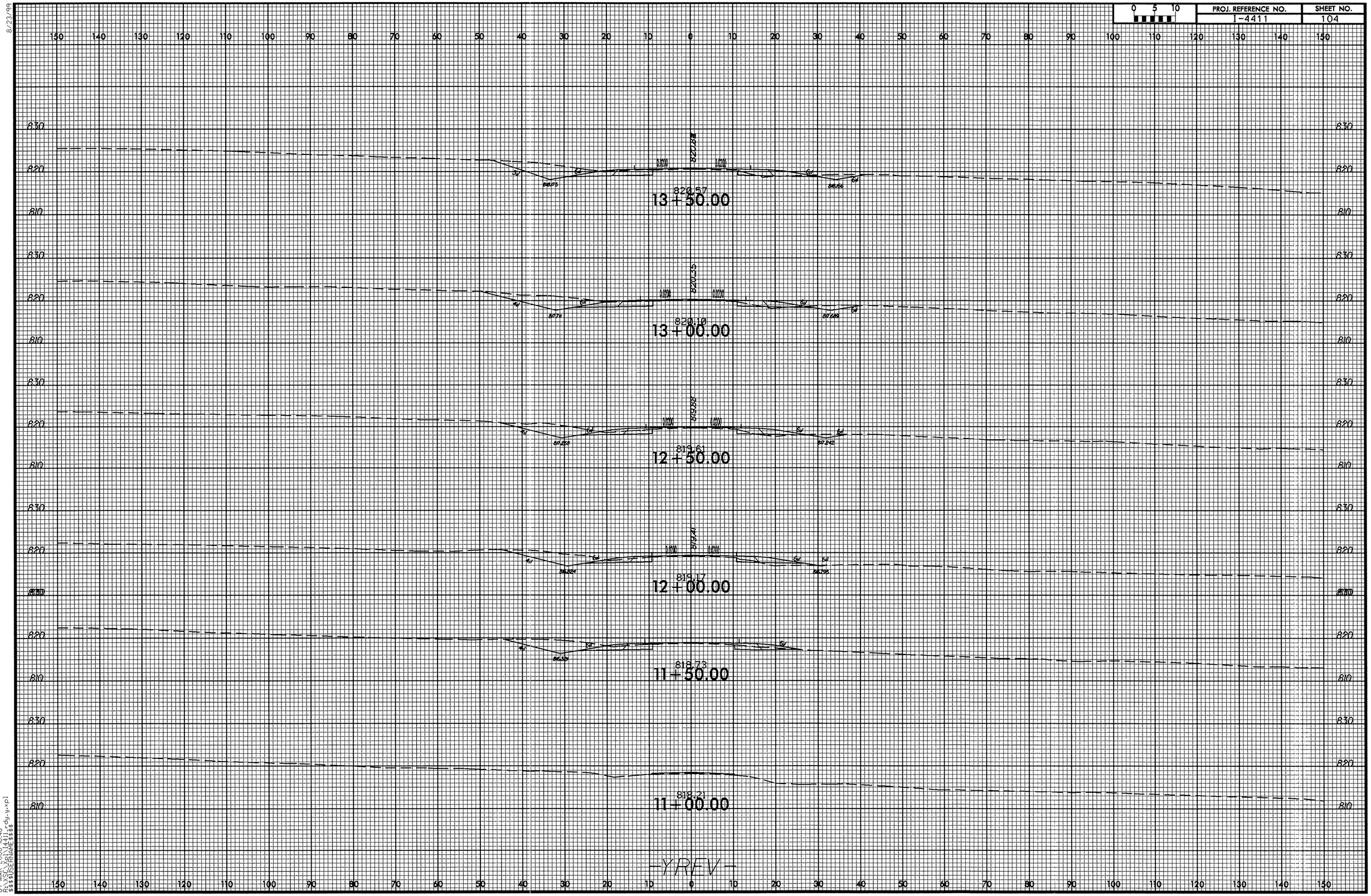

8/23/99

07-MAR-2006 16:48
R:\XSC\Xpl\I4411_rdy_y.xpl
$$$$USERNAME$$$$

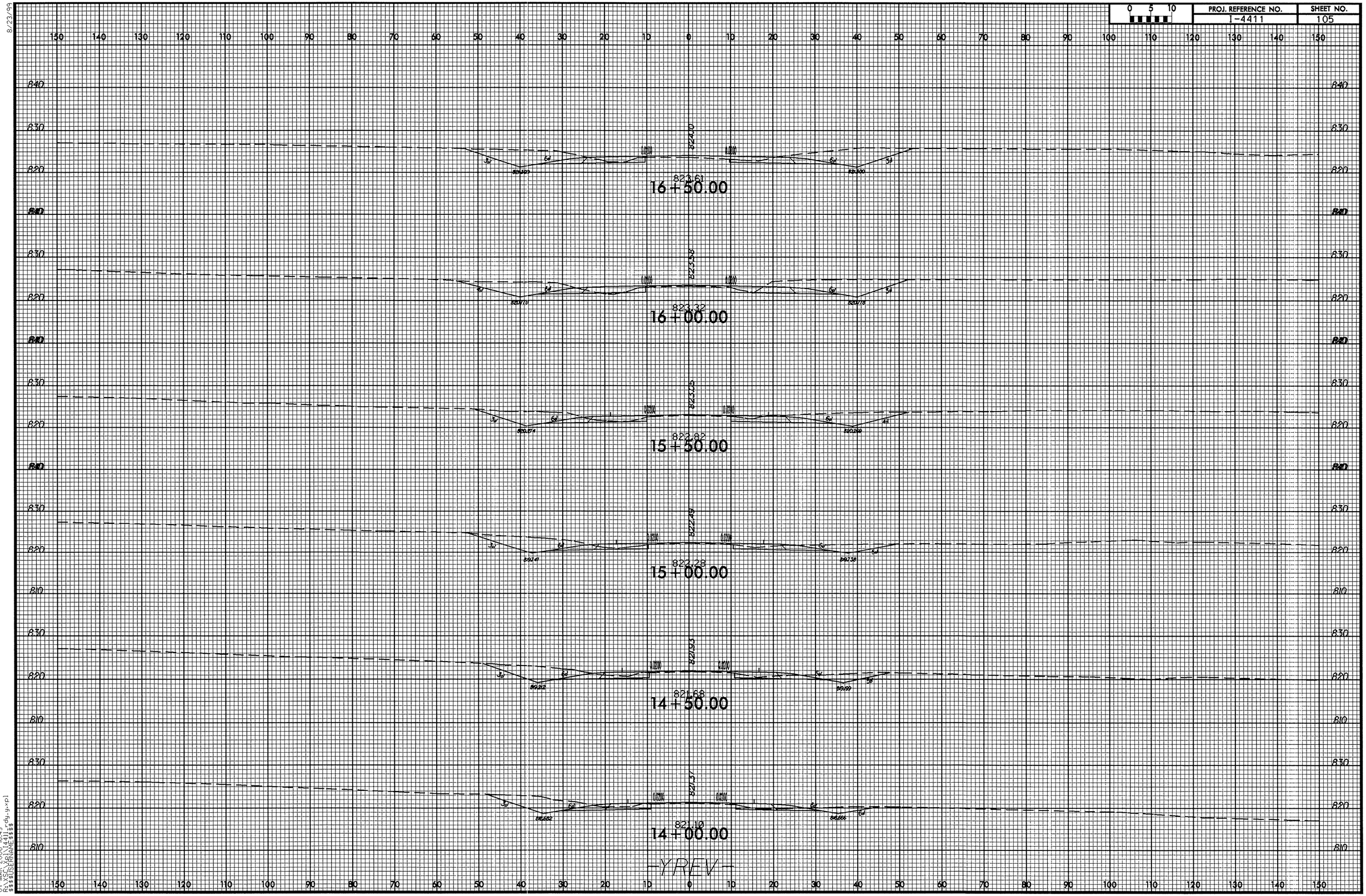

8/23/99

07-MAR-2006 16:49
R:\XSC_Xpl\I4411_rdy_y.xpl
$$$$USERNAME$$$$

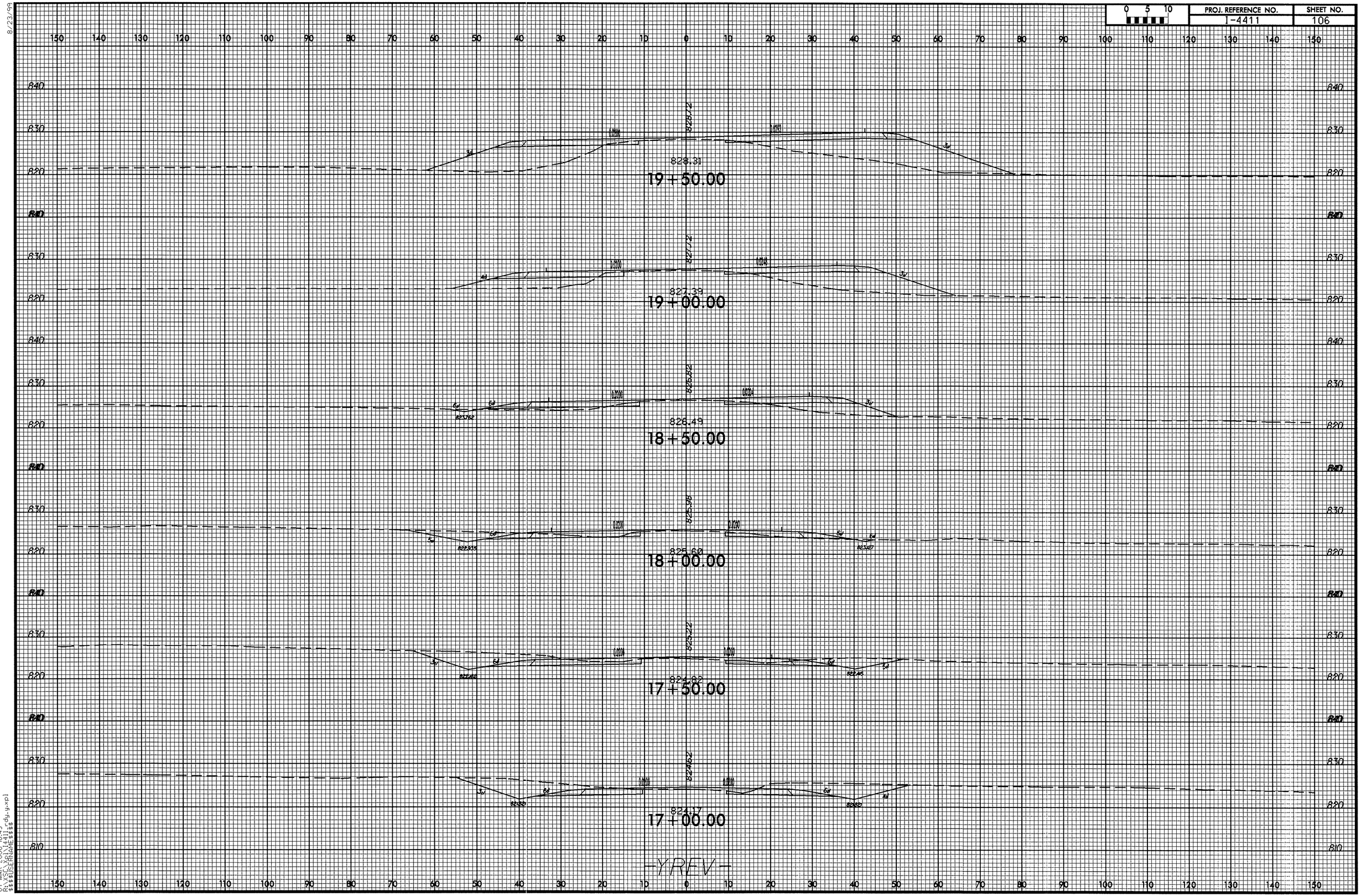

8/23/99

07-MAR-2006 16:49
R:\XSC\Xpl\I4411_rdy_y.xpl
$$$$USERNAME$$$$

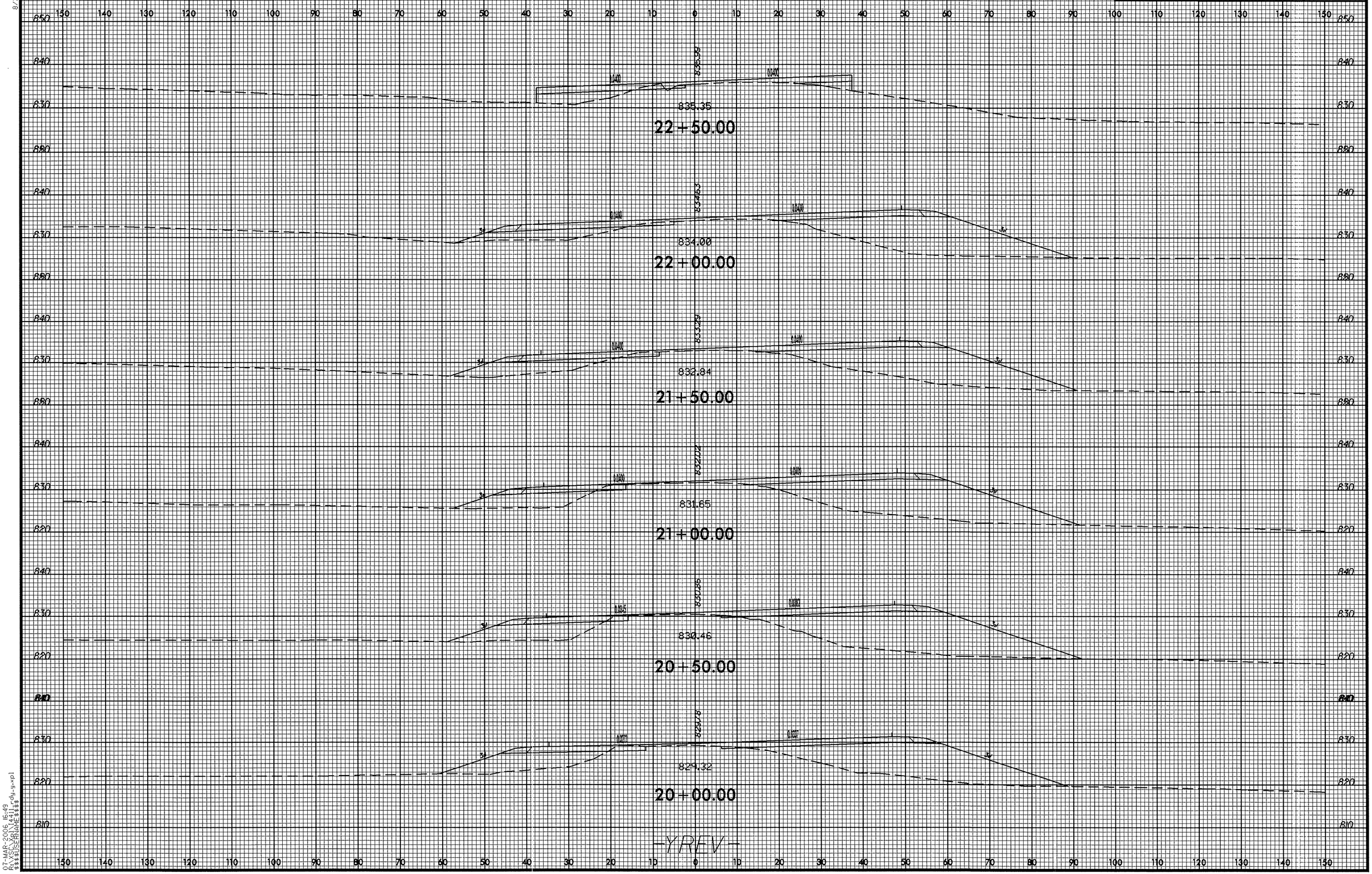

8/23/99

07-MAR-2006 16:49
R:\VSC\Xpl\I4411_rdy_y.xpl
$$$$USERNAME$$$$

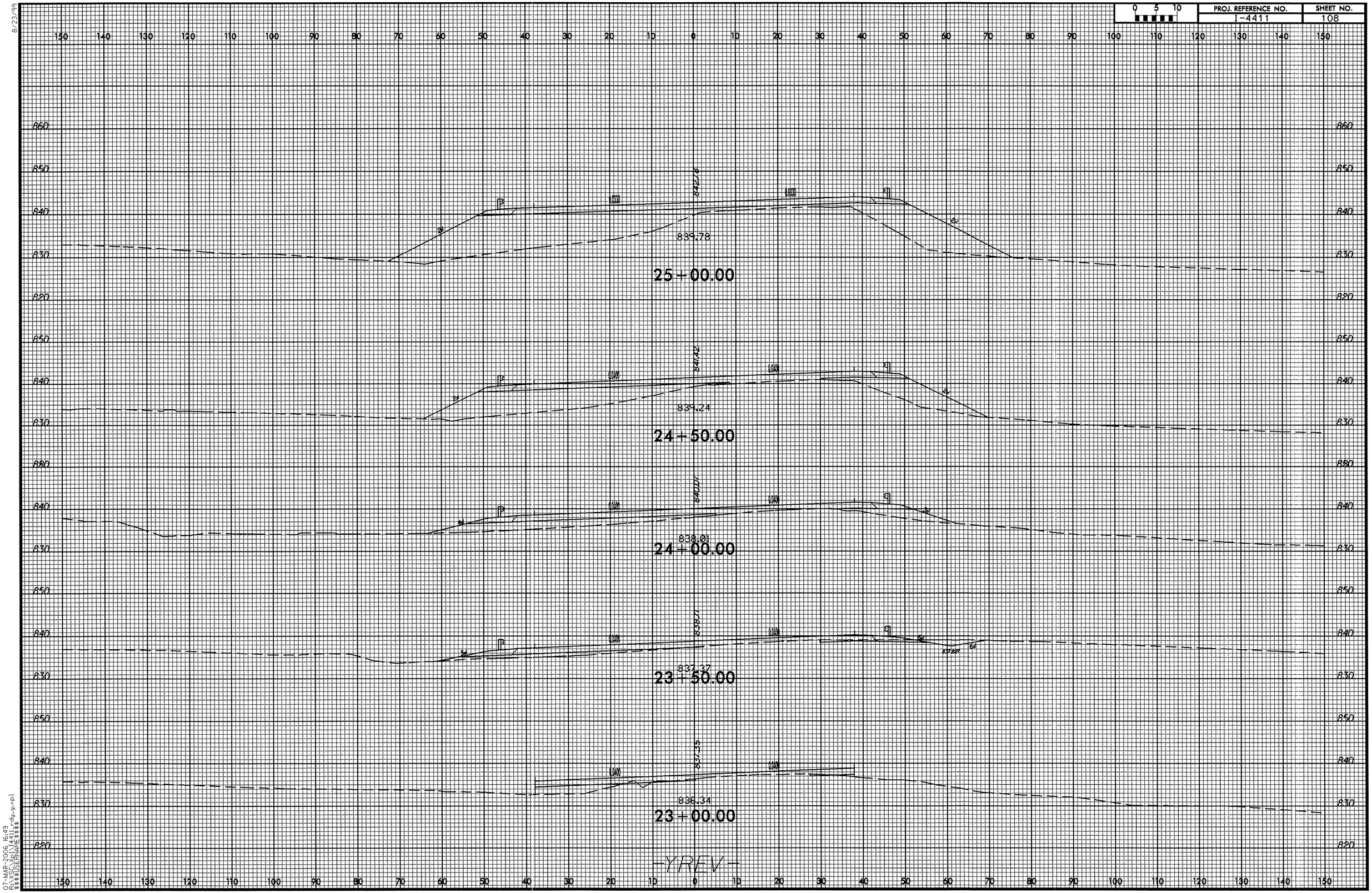

8/23/99

07-MAR-2006 16:49
R:\SCXpl\I4411_rdy_g.xpl
$$$$USERNAME$$$$

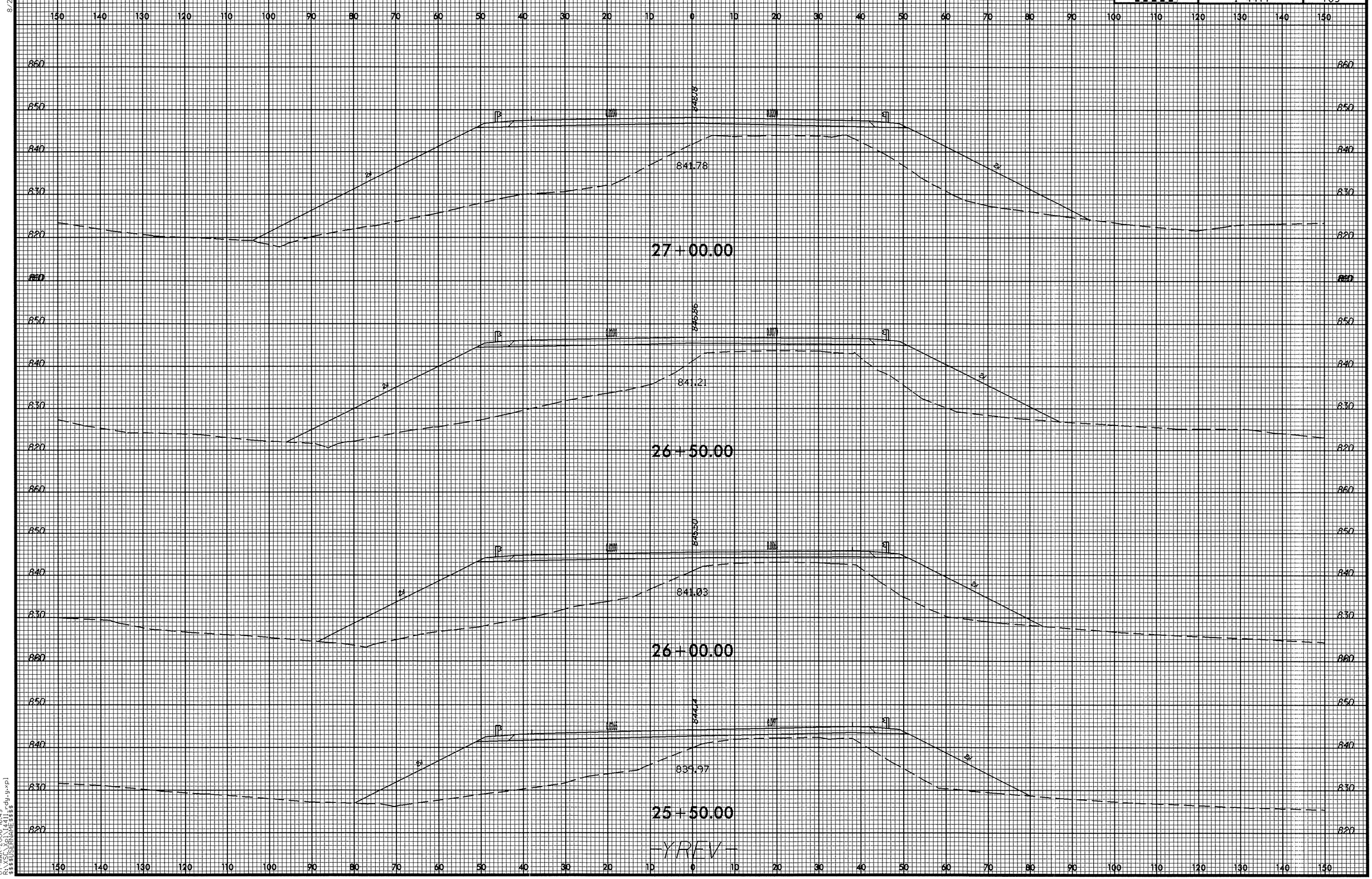

8/23/99

07-MAR-2006 16:49
R:\XSC\Xpl\I4411_rdy_y.xpl
$$$$USERNAME$$$$

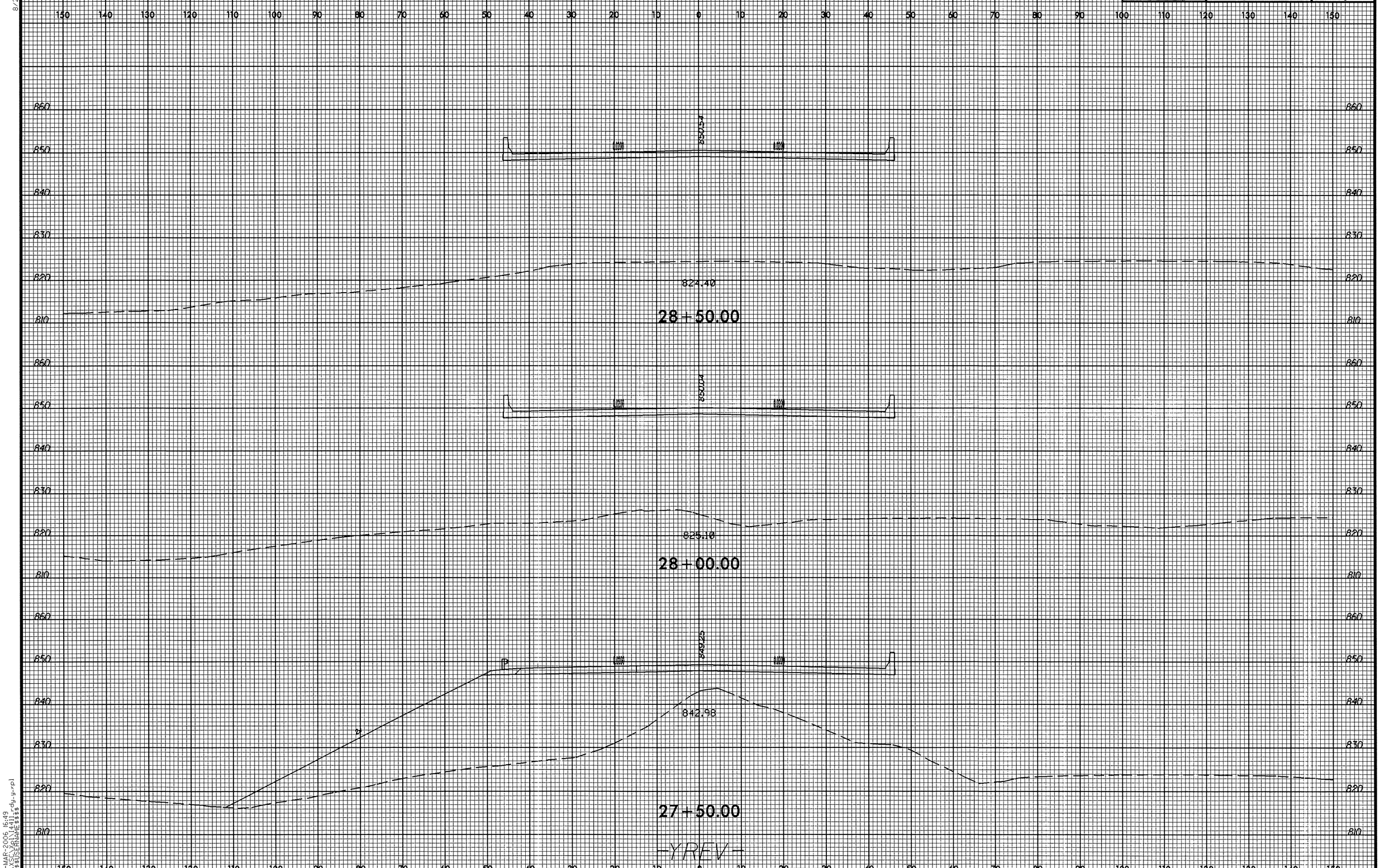

8/23/99

07-MAR-2006 16:49
R:\XSC\Xpl\I4411_rdy_y.xpl
$$$$USERNAME$$$$

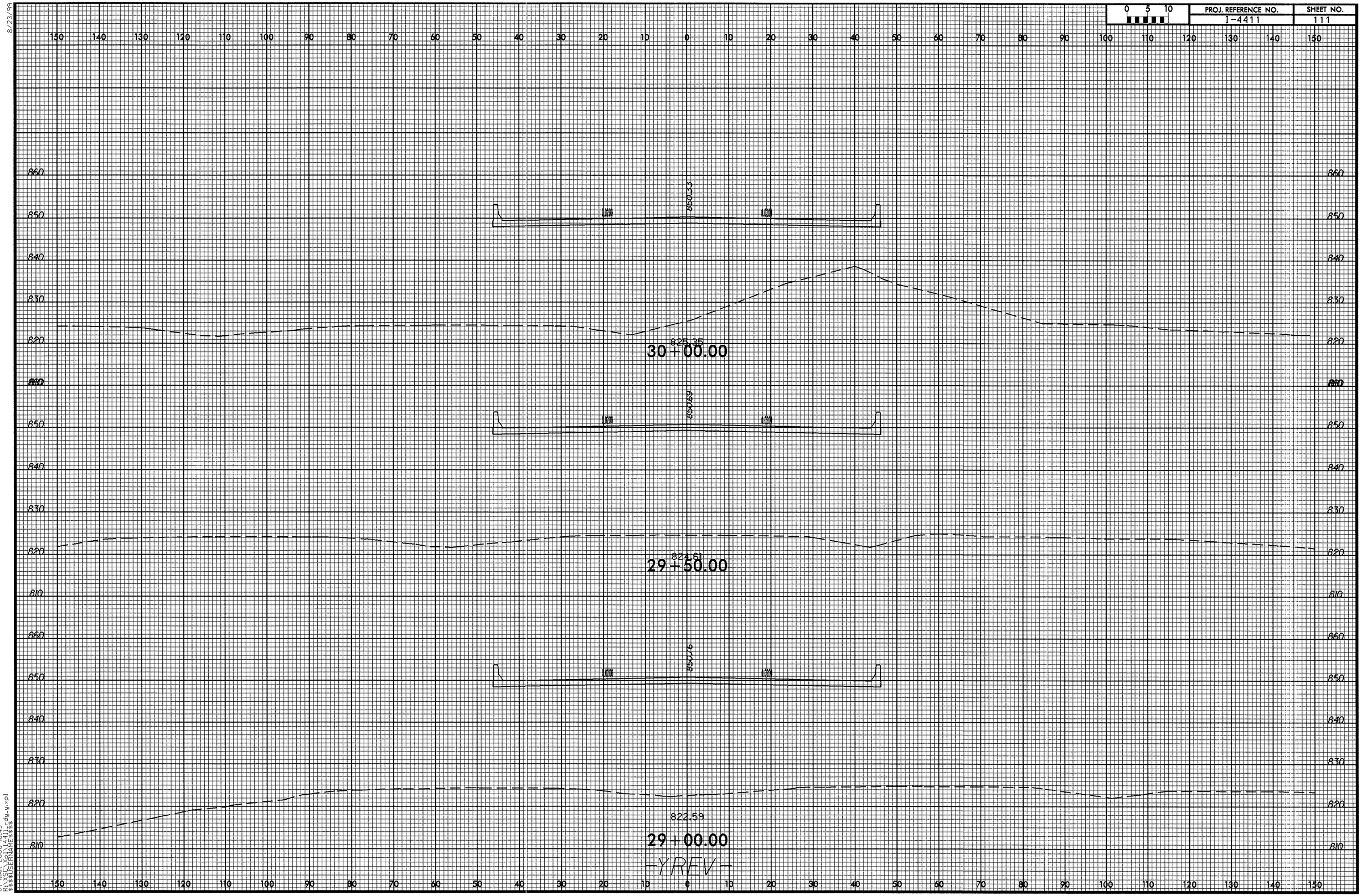

8/23/99

07-MAR-2006 16:49
R:\XSC\Xpl\I4411_rdy_y.xpl
$$$$USERNAME$$$$

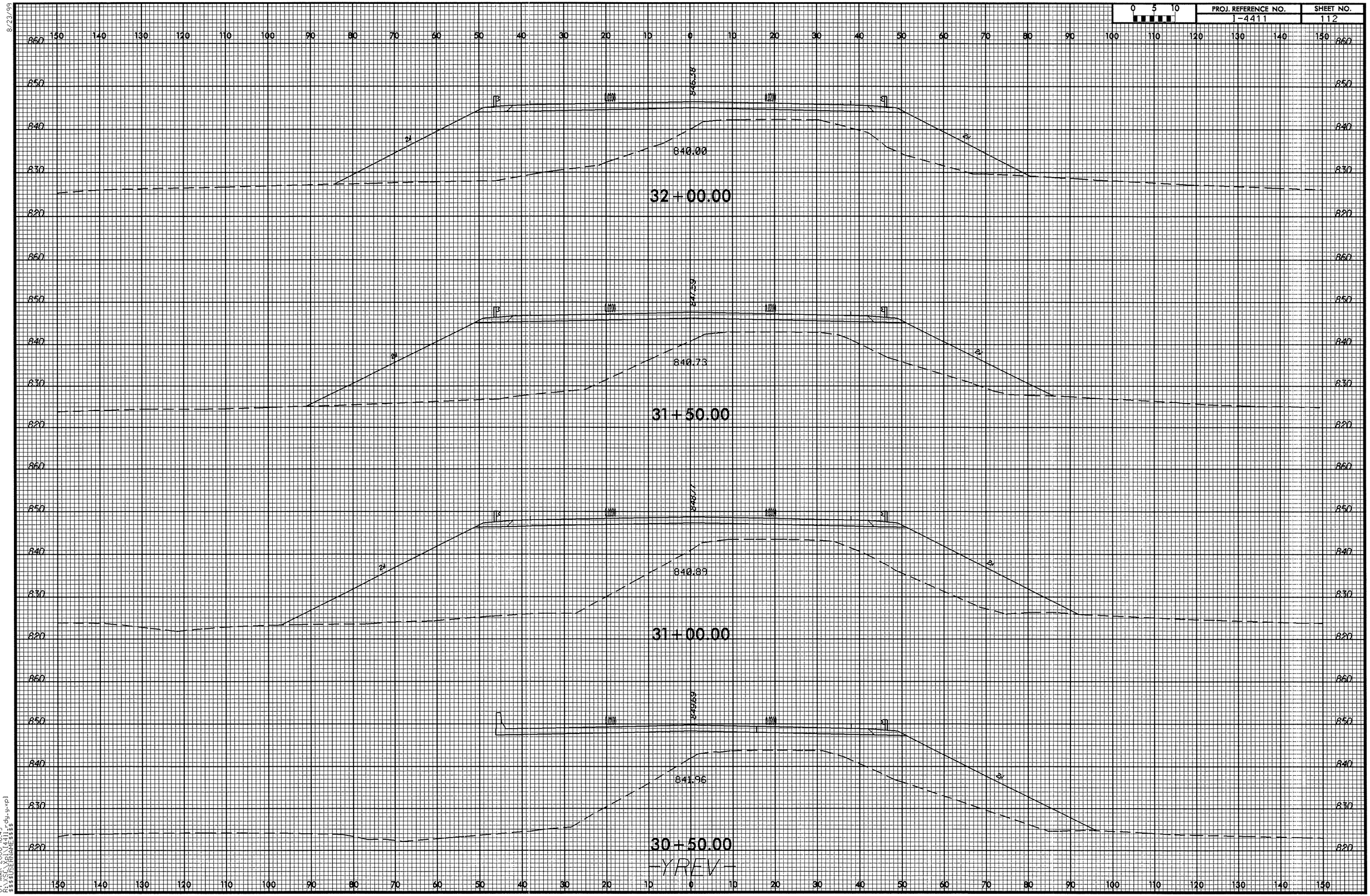

8/23/99

07-MAR-2006 16:49
R:\XSC\Xpl\I4411_rdy_y.xpl
$$$$USERNAME$$$$

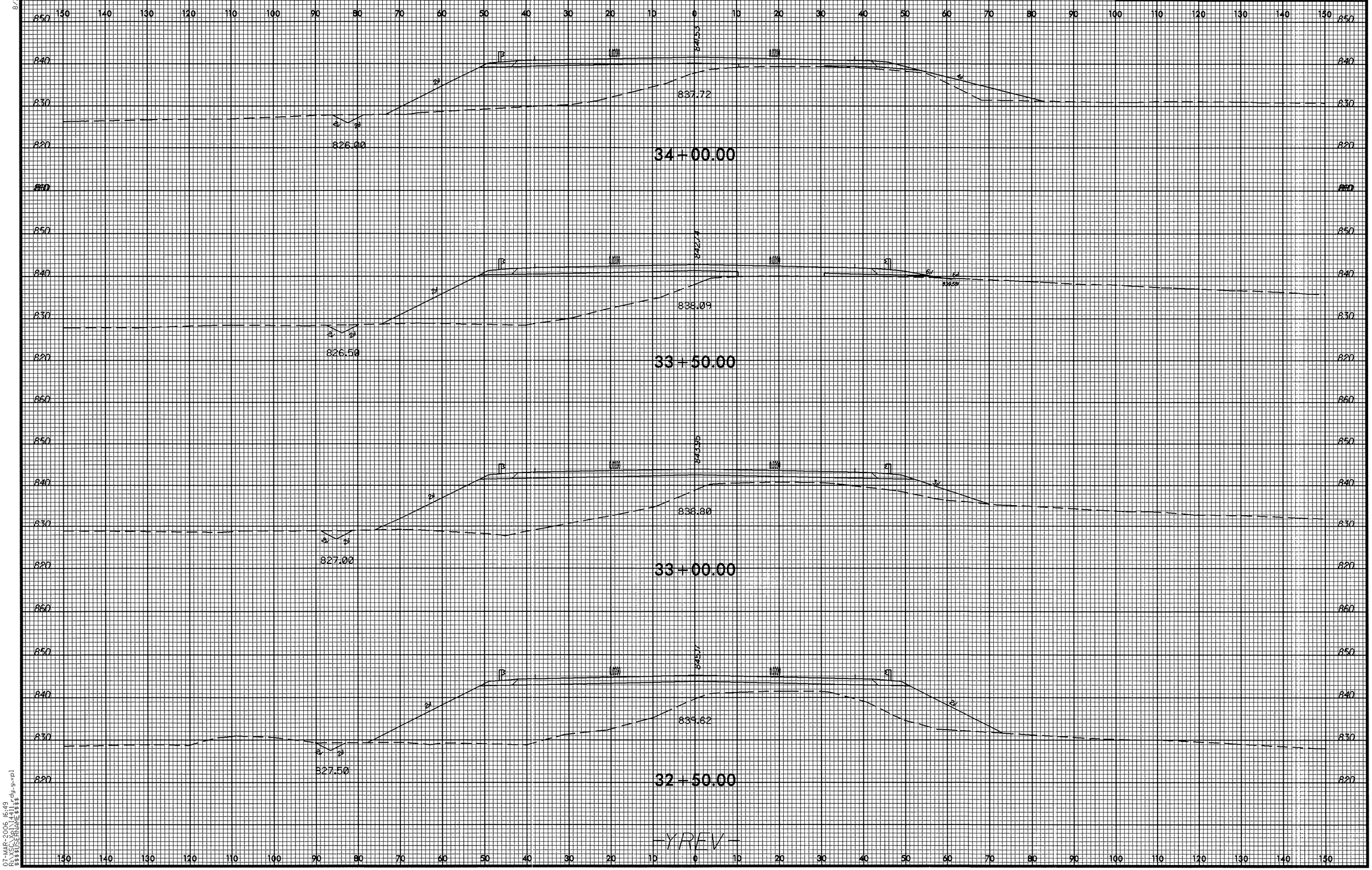

8/23/99

07-MAR-2006 16:49
R:\SC\Xpl\I4411_rdy_y.xpl
$$$$USERNAME$$$$

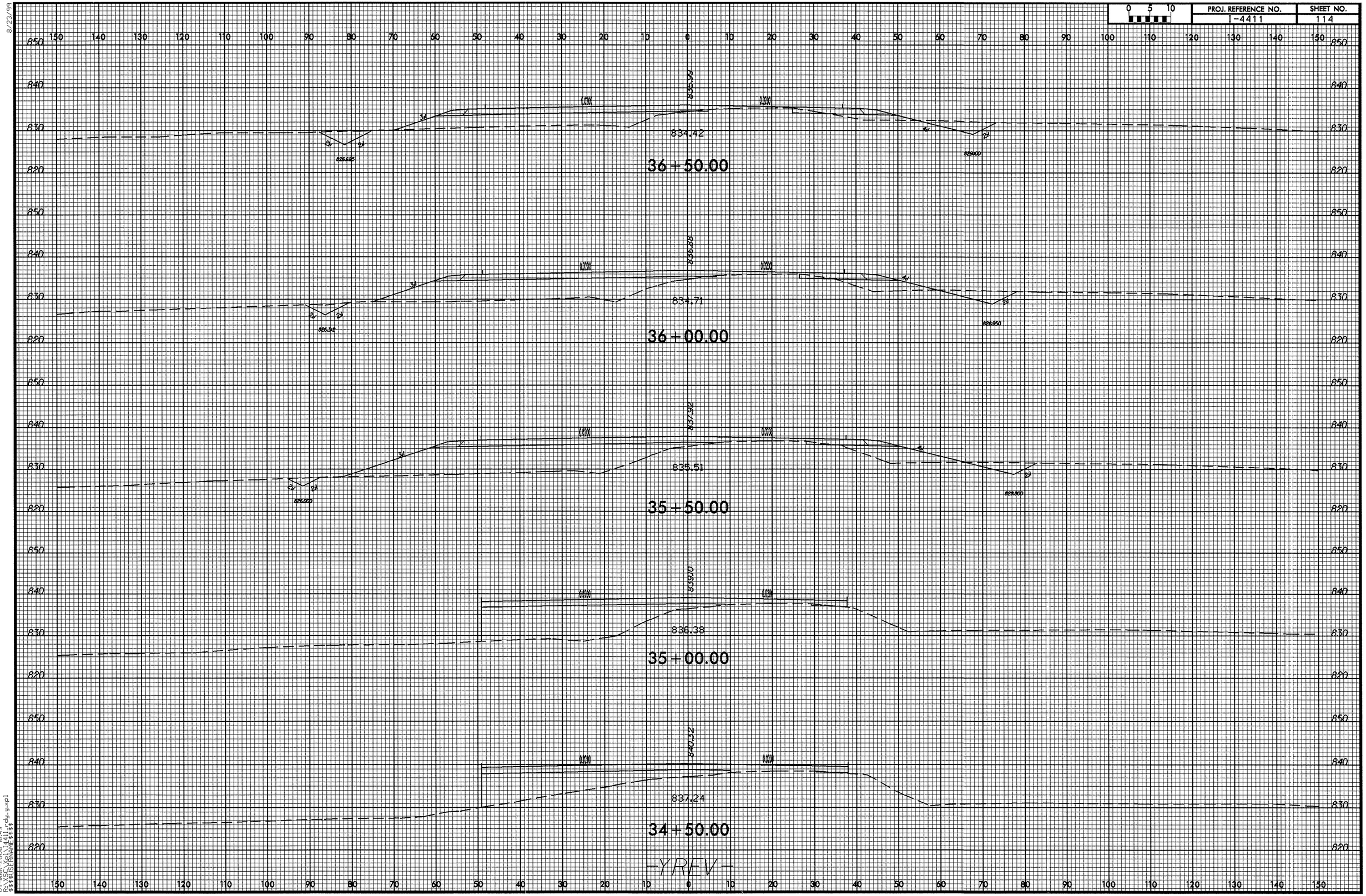

8/23/99
07-MAR-2006 16:49
R:\VSC\YRN\I4411_rdy_y.xpl
$$$$USERNAME$$$$

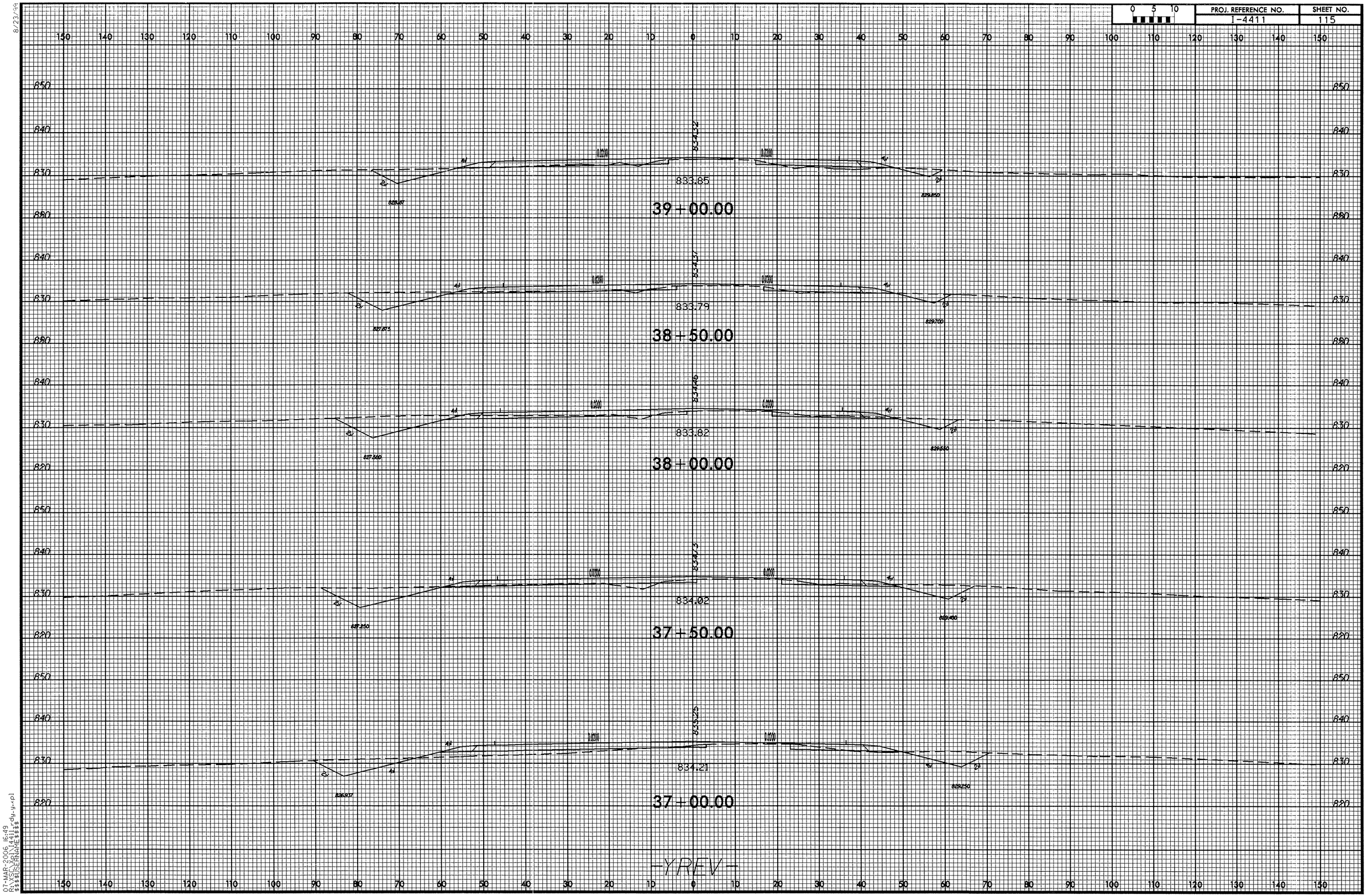

8/23/99

07-MAR-2006 16:49
R:\XSC\Xpl\I4411_rdy_y.xpl
$$$$USERNAME$$$$

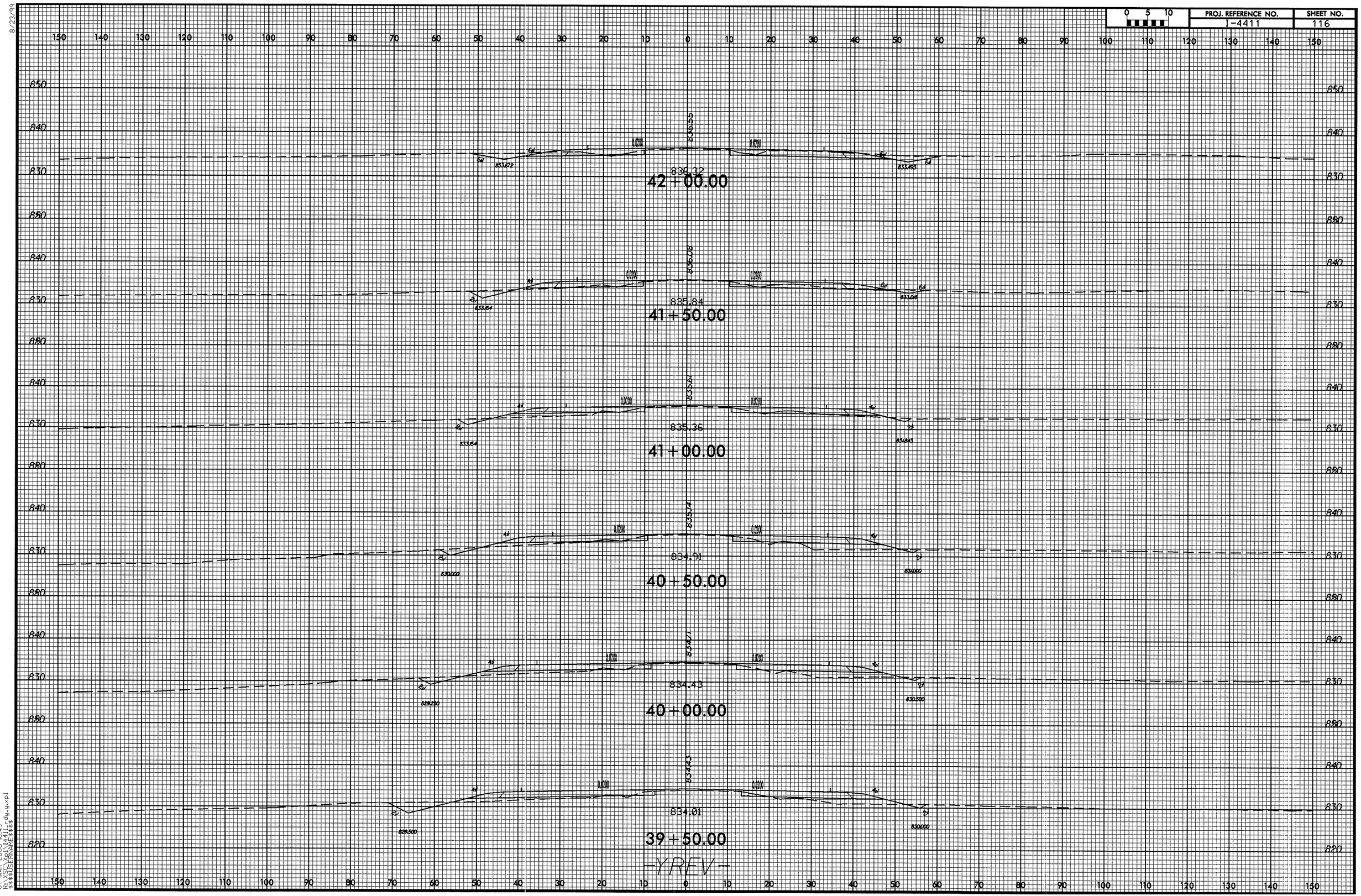

8/23/99

07-MAR-2006 16:49
R:\XSC\Xpl\I4411_rdy_y.xpl
$$$$USERNAME$$$$

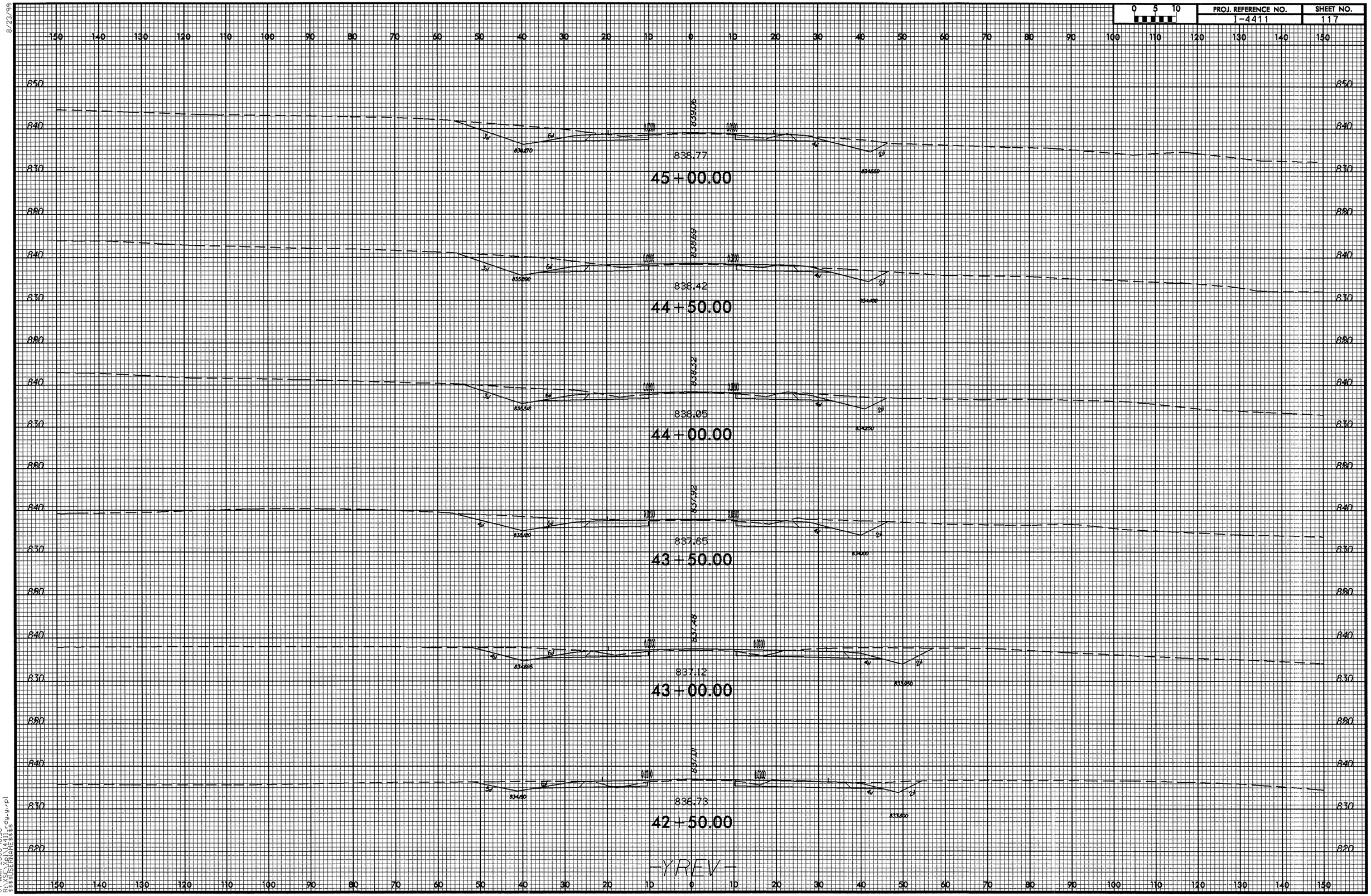

8/23/99

07-MAR-2006 16:50
R:\XSC\Xpl\I4411_rdy_y.rpl
$$$$USERNAME$$$$

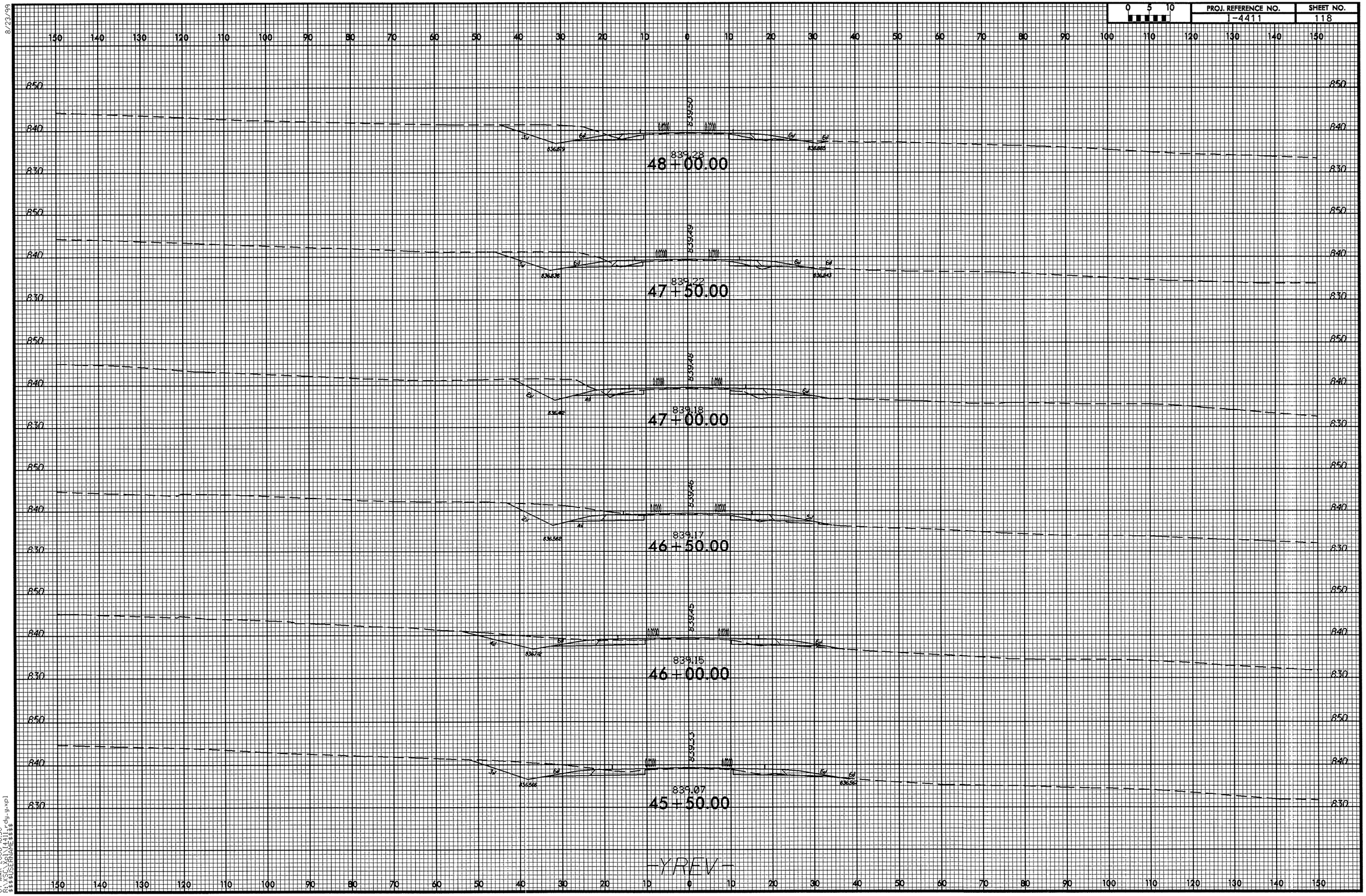

8/23/99

07-MAR-2006 16:50
R:\XSC\Xpl\I4411_rdy-y.xpl
$$$$USERNAME$$$$

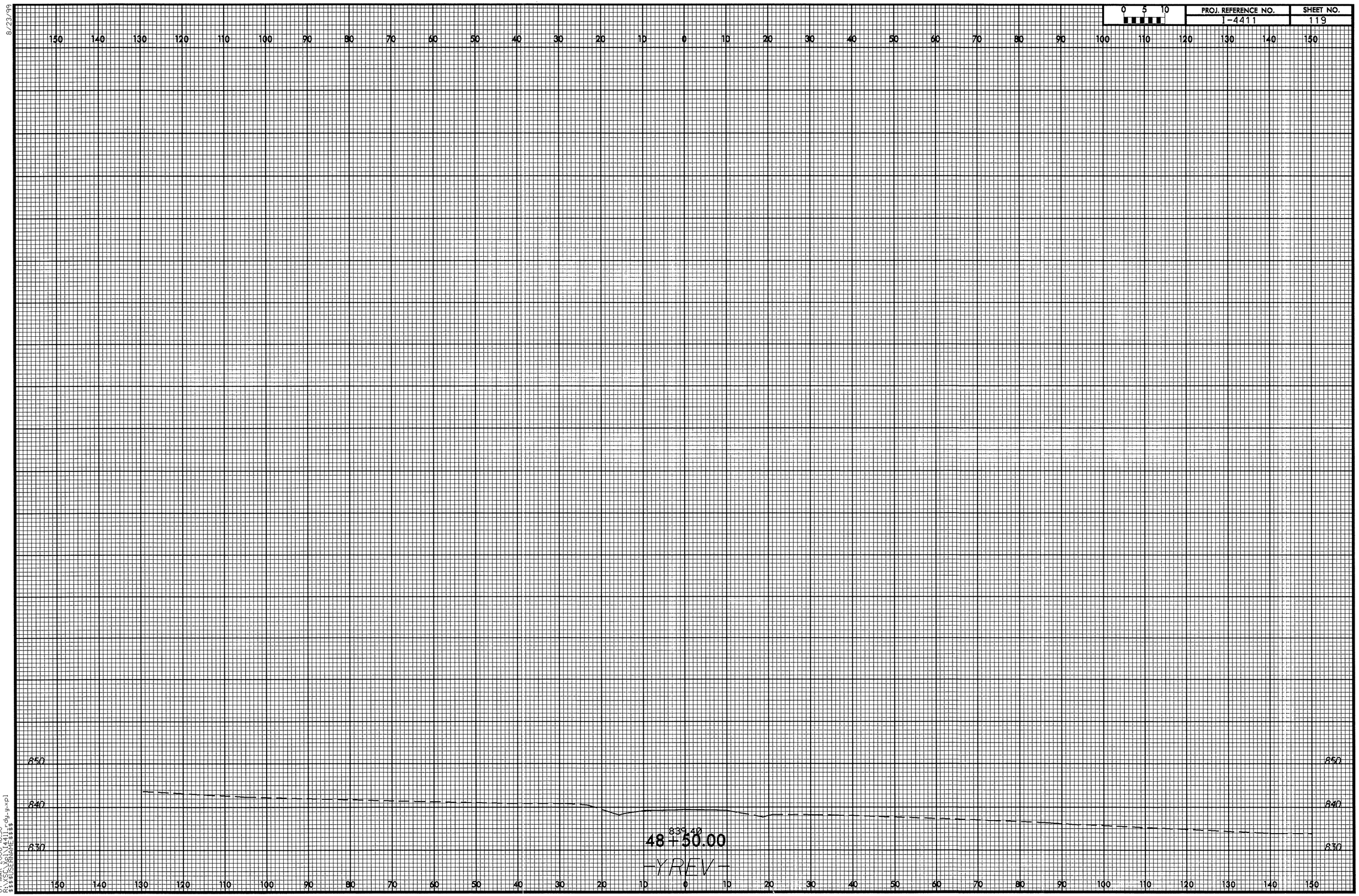

8/23/99

07-MAR-2006 16:50
R:\XSC\Xpl\I4411_rdy-y.xpl
$$$$USERNAME$$$$

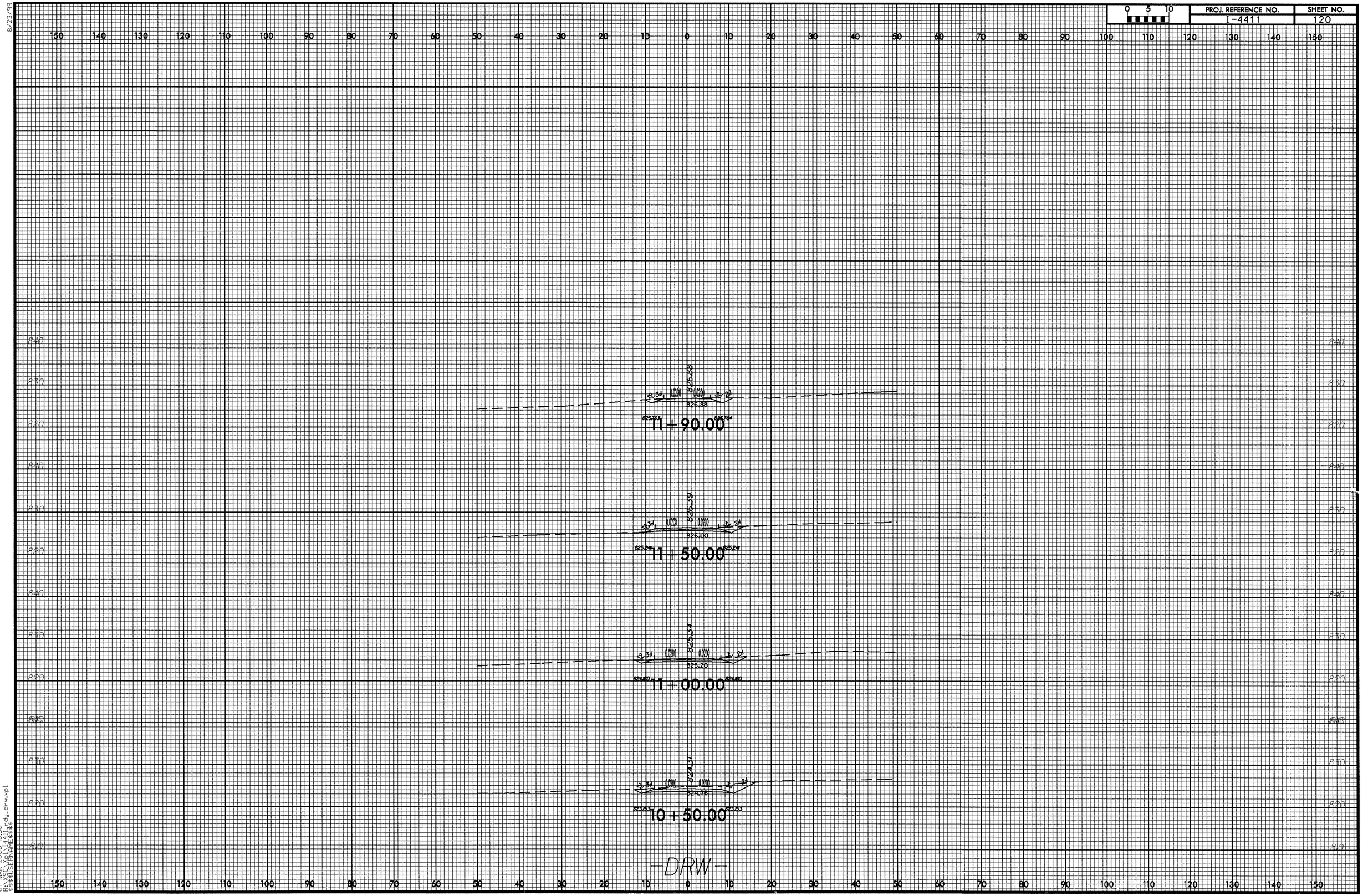

8/23/99

07-MAR-2006 16:50
R:\XSC\Xpl\I4411_rdy_drw.xpl
$$$$USERNAME$$$$