

**TIP PROJECT: B-4093**

STATE OF NORTH CAROLINA  
DIVISION OF HIGHWAYS  
  
PLAN FOR PROPOSED  
HIGHWAY EROSION CONTROL

**CUMBERLAND COUNTY**

**LOCATION: BRIDGE NO. 81 OVER GUM LOG CREEK ON SR 1728 (MIDDLE RD.)**

**TYPE OF WORK: GRADING, PAVING, DRAINAGE, AND STRUCTURE**

STATE	STATE PROJECT REFERENCE NO.	SHEET NO.	TOTAL SHEETS
N.C.	B-4093	EC-1	
STATE PROJ. NO.	F.A. PROJ. NO.	DESCRIPTION	

**EROSION AND SEDIMENT CONTROL MEASURES**

Std. #	Description	Symbol
	Streambank Reforestation	
1630.03	Temporary Silt Ditch	
1630.05	Temporary Diversion	
1605.01	Temporary Silt Fence	
1606.01	Special Sediment Control Fence	
1622.01	Temporary Berms and Slope Drains	
1630.01	Riser Basin	
1630.02	Silt Basin Type B	
1633.01	Temporary Rock Silt Check Type-A	
1633.02	Temporary Rock Silt Check Type-B	
1634.01	Temporary Rock Sediment Dam Type-A	
1634.02	Temporary Rock Sediment Dam Type-B	
1635.01	Rock Pipe Inlet Sediment Trap Type-A	
1635.02	Rock Pipe Inlet Sediment Trap Type-B	
1630.04	Stilling Basin	
	Rock Inlet Sediment Trap:	
1632.01	Type A	
1632.02	Type B	
1632.03	Type C	

**THIS PROJECT CONTAINS  
EROSION CONTROL PLANS  
FOR CLEARING AND  
GRUBBING PHASE OF  
CONSTRUCTION.**

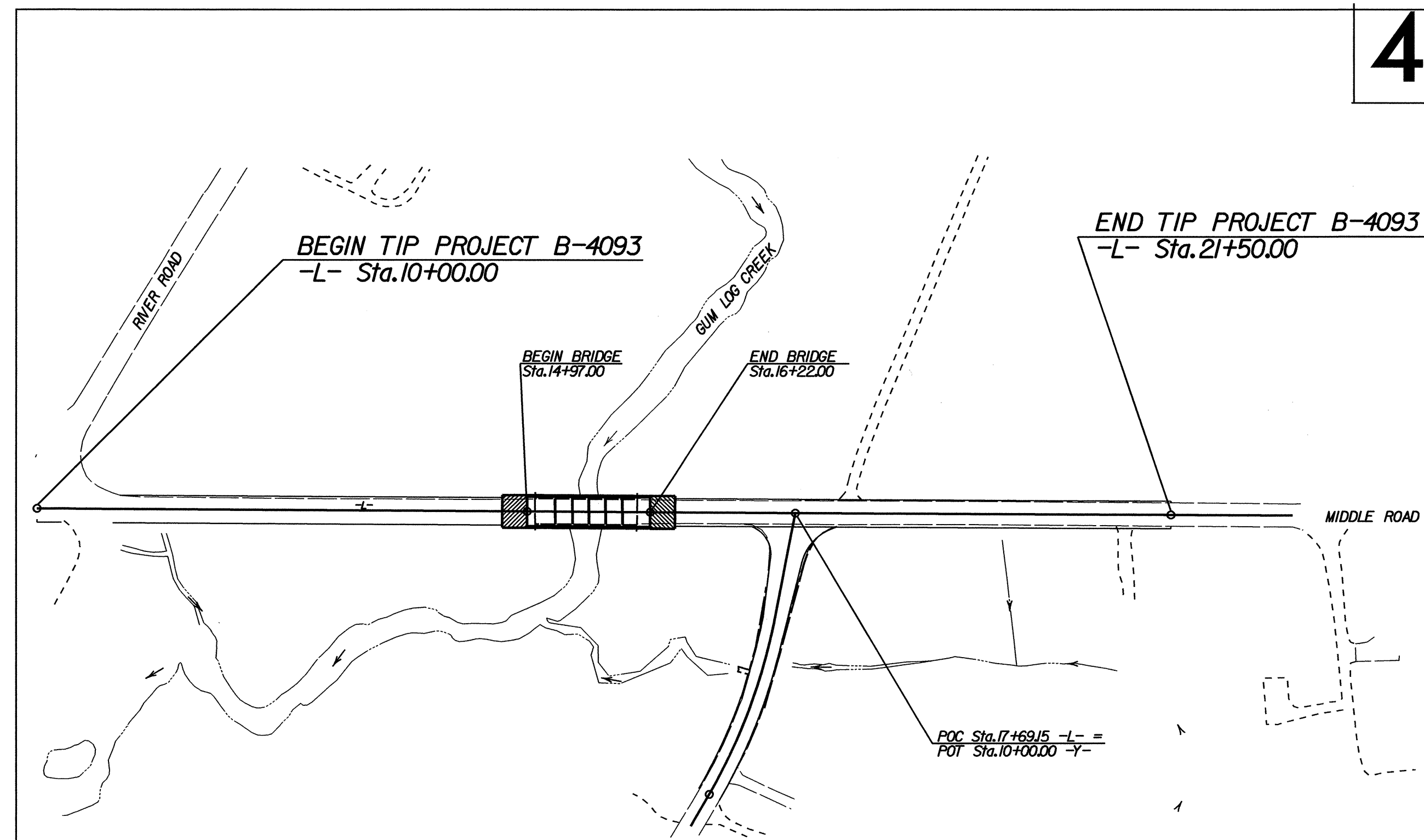
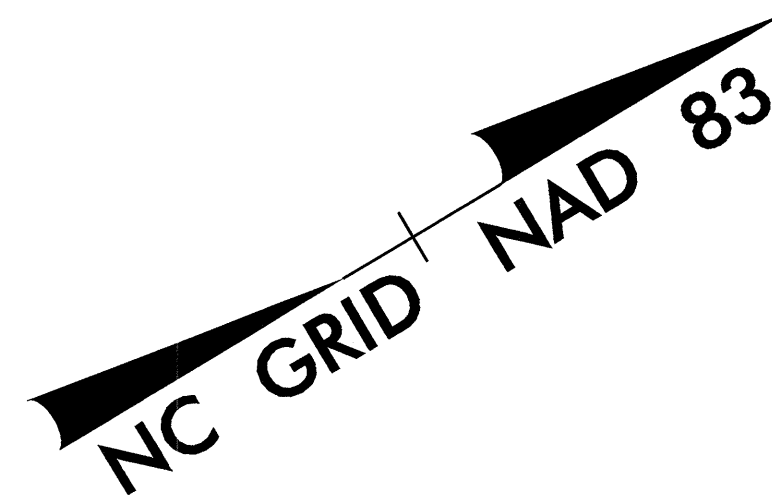

**GRAPHIC SCALE**

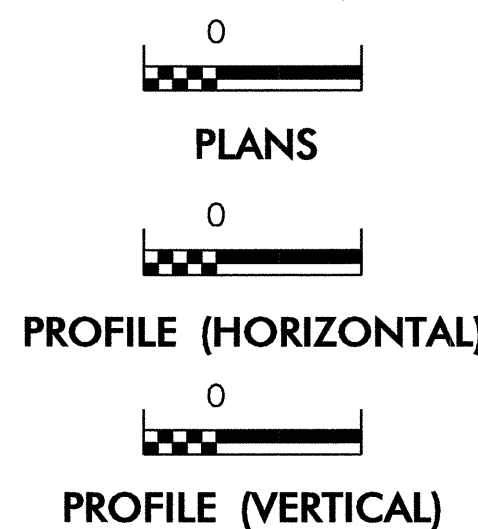

ROADSIDE ENVIRONMENTAL UNIT  
DIVISION OF HIGHWAYS  
STATE OF NORTH CAROLINA

Prepared In the Office of:  
**ROADSIDE ENVIRONMENTAL UNIT**  
1 South Wilmington St.  
Raleigh, NC 27611  
**2002 STANDARD SPECIFICATIONS**

**Roadway Standard Drawings**

The following roadway english standards as appear in "Roadway Standard Drawings"- Roadway Design Unit - N. C. Department of Transportation - Raleigh, N. C., dated January 20, 2002 and the latest revision thereto are applicable to this project and by reference hereby are considered a part of these plans.

1605.01	Temporary Silt Fence	1632.03	Rock Inlet Sediment Trap Type C
1622.01	Temporary Berms and Slope Drains	1633.01	Temporary Rock Silt Check Type A
1630.05	Temporary Diversion	1633.02	Temporary Rock Silt Check Type B
		1634.02	Temporary Rock Sediment Dam Type B

PROJECT REFERENCE NO.	SHEET NO.
B-4093	EC-2
RW SHEET NO.	
ROADWAY DESIGN ENGINEER	HYDRAULICS ENGINEER

## TEMPORARY GRAVEL CONSTRUCTION ENTRANCE

### NOTES:

1. TURNING RADIUS SUFFICIENT TO ACCOMODATE LARGE TRUCKS SHALL BE PROVIDED.
2. ENTRANCE(S) SHOULD BE LOCATED TO PROVIDE FOR UTILIZATION BY ALL CONSTRUCTION VEHICLES.
3. MUST BE MAINTAINED IN A CONDITION WHICH WILL PREVENT TRACKING OR DIRECT FLOW OF MUD ONTO STREETS. PERIODIC TOPDRESSING WITH STONE WILL BE NECESSARY.
4. ANY MATERIAL TRACKED ONTO THE ROADWAY MUST BE CLEANED UP IMMEDIATELY.
5. GRAVEL CONSTRUCTION ENTRANCE SHALL BE LOCATED AT ALL POINTS OF INGRESS AND EGRESS UNTIL SITE IS STABILIZED. FREQUENT CHECKS OF THE DEVICE AND TIMELY MAINTENANCE MUST BE PROVIDED.
6. NUMBER AND LOCATION OF CONSTRUCTION ENTRANCES TO BE DETERMINED BY THE ENGINEER

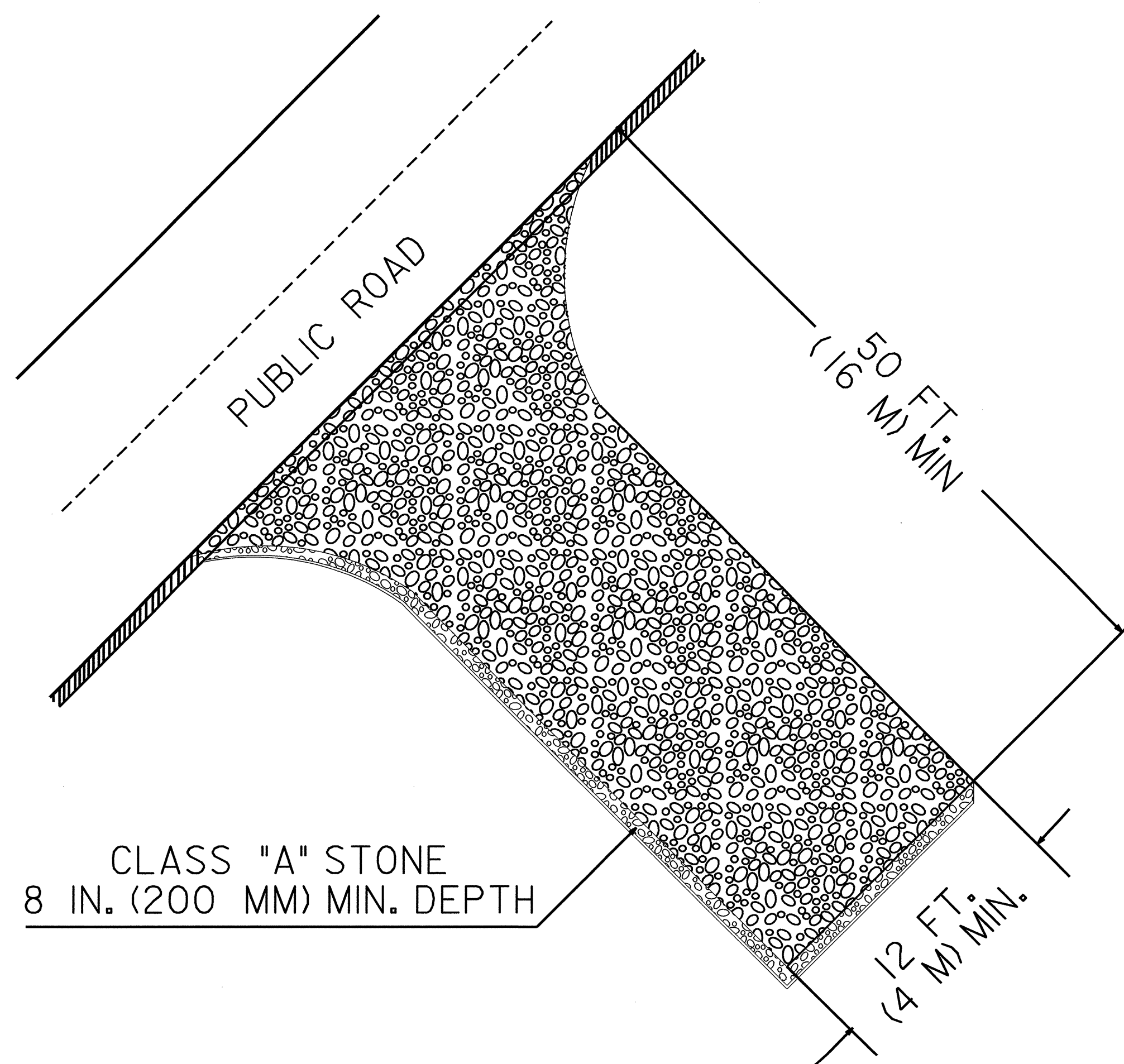

NOTE: FILTER FABRIC TO BE PLACED BENEATH STONE





PROJECT REFERENCE NO.	SHEET NO.
B-4093	EC-4/CONST.4
R/W SHEET NO.	
ROADWAY DESIGN ENGINEER	HYDRAULICS ENGINEER

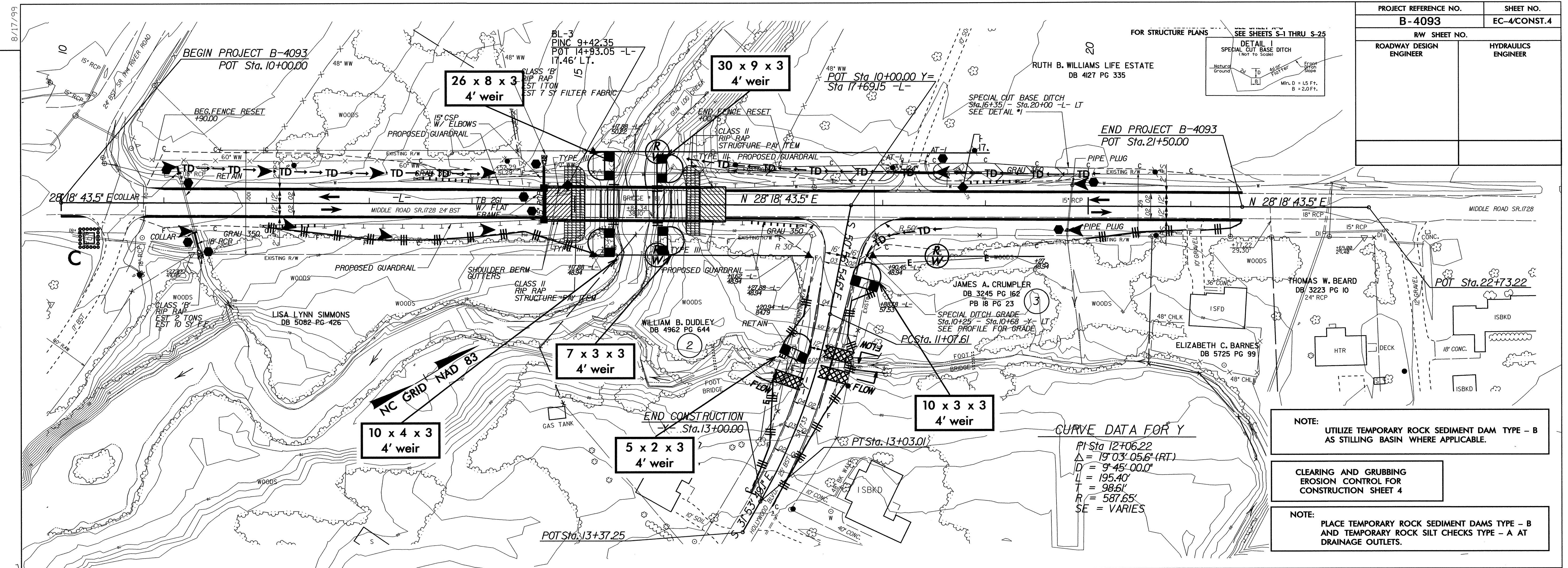

NOTE: UTILIZE TEMPORARY ROCK SEDIMENT DAM TYPE - B AS STILLING BASIN WHERE APPLICABLE.

CLEARING AND GRUBBING EROSION CONTROL FOR CONSTRUCTION SHEET 4

NOTE: PLACE TEMPORARY ROCK SEDIMENT DAMS TYPE - B AND TEMPORARY ROCK SILT CHECKS TYPE - A AT DRAINAGE OUTLETS.

CURVE DATA FOR Y  
 PI Sta 12+06.22  
 $\Delta = 19^{\circ}03'05.6\" (RT)$   
 $D = 9^{\circ}45'00.0\"$   
 $L = 195.40'$   
 $T = 98.61'$   
 $R = 587.65'$   
 $SE = VARIES$

REVISIONS  
 11/30/04 R/W REVISION: ADDED PROPERTY TIES FROM LOCATION AND SURVEYS

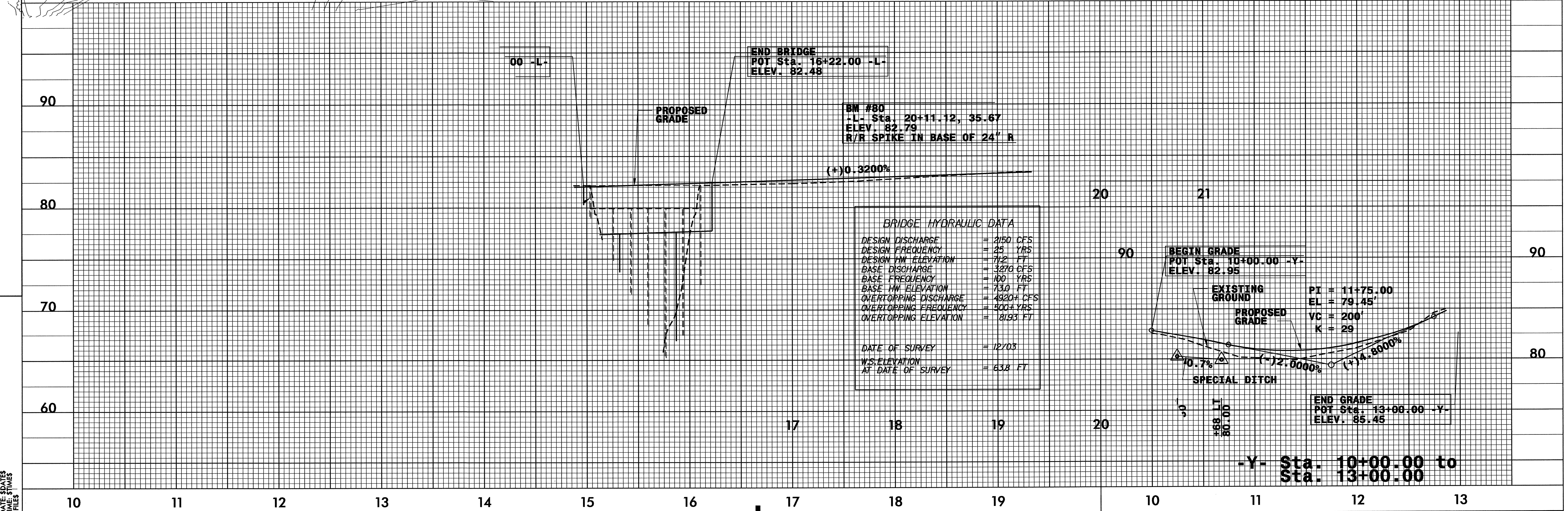

BRIDGE HYDRAULIC DATA	
DESIGN DISCHARGE	= 2150 CFS
DESIGN FREQUENCY	= 25 YRS
DESIGN HW ELEVATION	= 71.2 FT
BASE DISCHARGE	= 3270 CFS
BASE FREQUENCY	= 100 YRS
BASE HW ELEVATION	= 73.0 FT
OVERTOPPING DISCHARGE	= 4920+ CFS
OVERTOPPING FREQUENCY	= 500+ YRS
OVERTOPPING ELEVATION	= 81.93 FT
DATE OF SURVEY	= 12/03
W.S. ELEVATION AT DATE OF SURVEY	= 63.8 FT

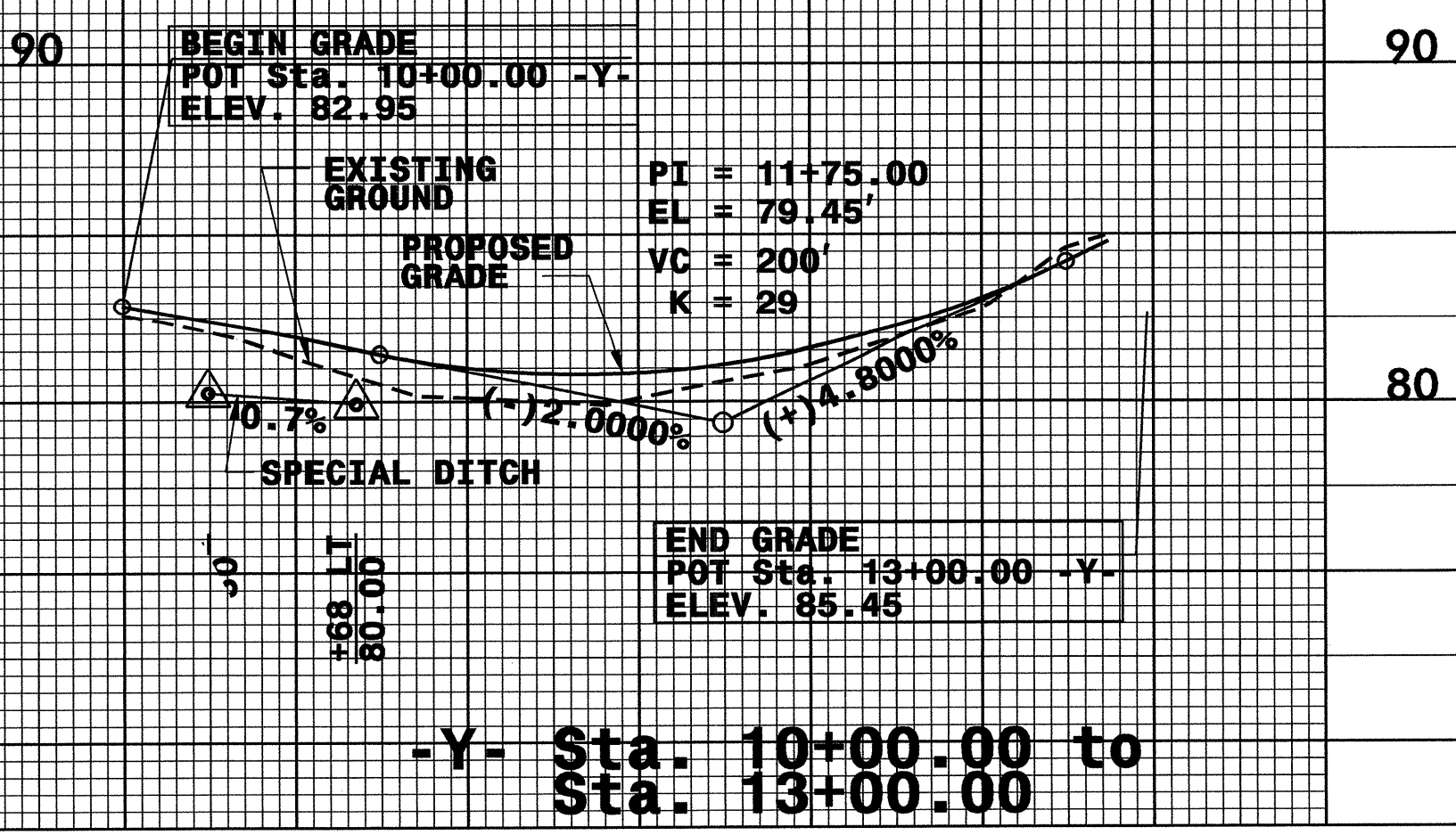

DATE: 8/17/99  
 TIME: 5:15 PM  
 STAFF: [unintelligible]



PROJECT REFERENCE NO.	SHEET NO.
B-4093	EC-5/CONST.4
RAW SHEET NO.	
ROADWAY DESIGN ENGINEER	HYDRAULICS ENGINEER

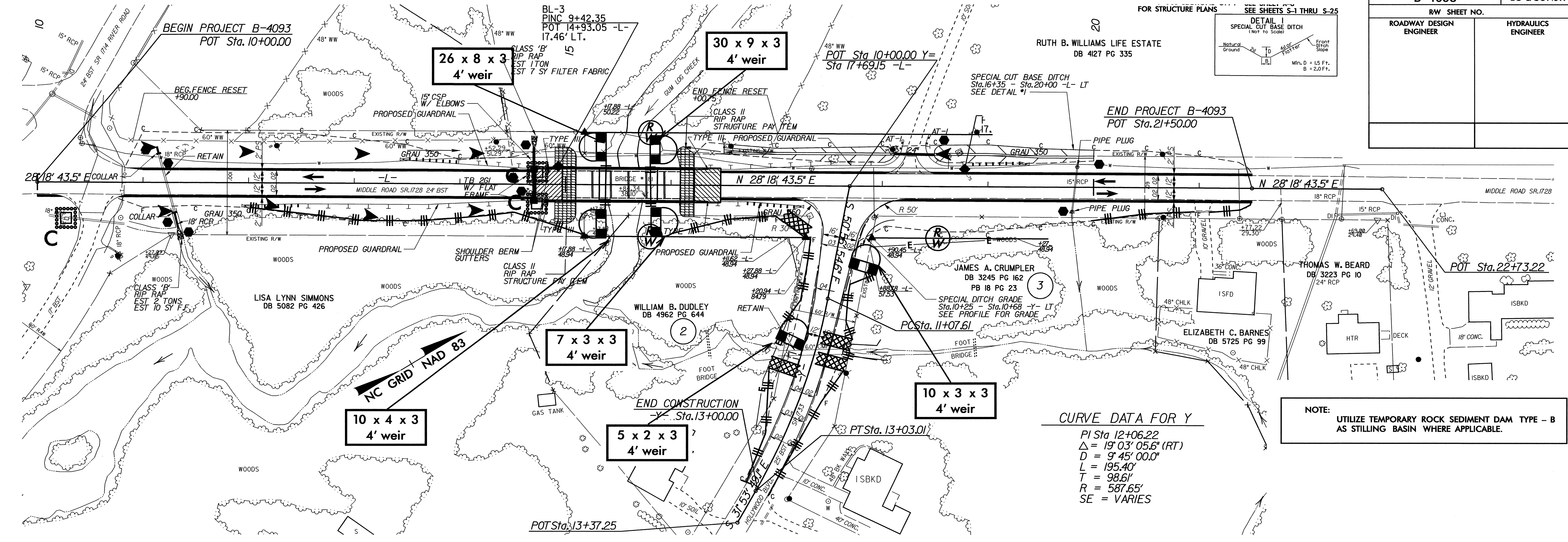

**NOTE:** UTILIZE TEMPORARY ROCK SEDIMENT DAM TYPE - B AS STILLING BASIN WHERE APPLICABLE.

REVISIONS

11/30/04 - RAW REVISION-ADDED PROPERTY LIES FROM LOCATION AND SURVEYS

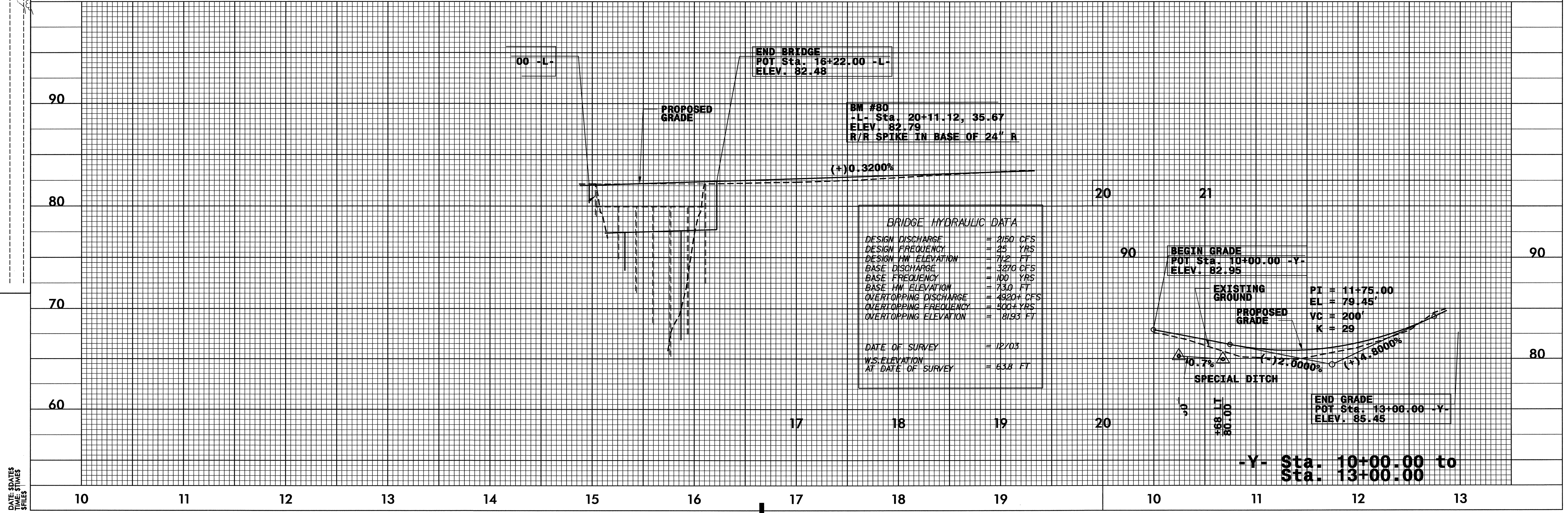

DATE, STATES, TIME, STILES