

**STATE OF NORTH CAROLINA
DIVISION OF HIGHWAYS
CROSS-SECTION SUMMARY**

PROJ. REFERENCE NO.
B-4041

SHEET NO.
X-1

Station	Uncl. Exc. (cu. yd.)	Embt (cu. yd.)
-L-		
10+00.00	0	0
10+50.00	6	10
11+00.00	14	18
11+50.00	24	26
12+00.00	24	70
12+50.00	18	158
13+00.00	11	523
13+50.00	26	526
14+00.00	57	172
14+50.00	57	103
15+00.00	36	66
15+50.00	17	46
16+00.00	13	55
16+50.00	6	39
16+81.78	0	0
-Y-		
10+00.00	0	0
10+50.00	5	6
11+00.00	15	11
11+50.00	0	0
TOTAL	329	1829

Approximate quantities only. Unclassified Excavation, Fine Grading, Clearing and Grubbing, and Removal of Existing Pavement will be paid for at the contract lump sum price for "Grading."

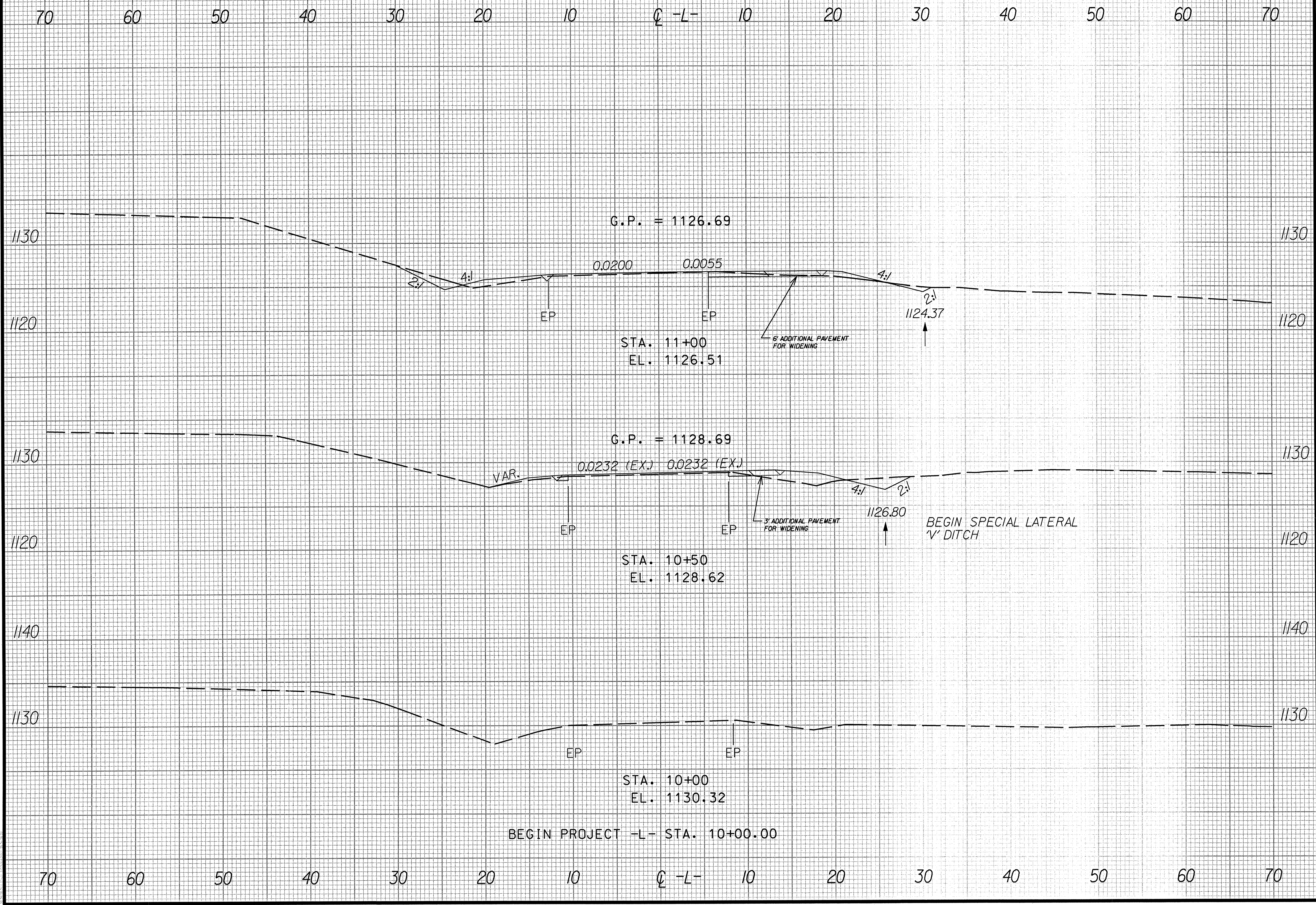

10

7

11
 10
 9
 8
 7
 6
 5
 4
 3
 2
 1
 0
 1
 2
 3
 4
 5
 6
 7
 8
 9
 10
 11

11
 10
 9
 8
 7
 6
 5
 4
 3
 2
 1
 0
 1
 2
 3
 4
 5
 6
 7
 8
 9
 10
 11

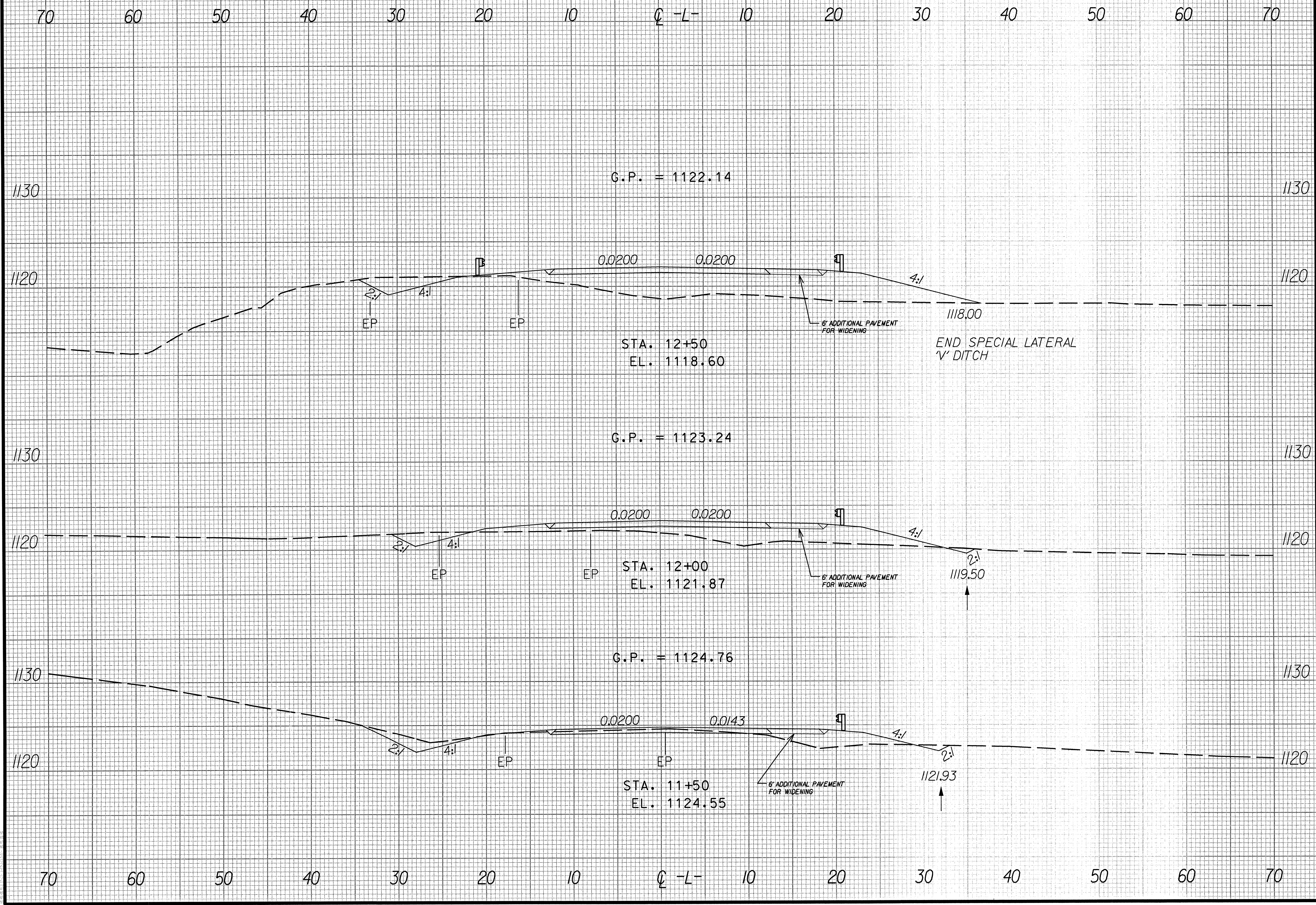

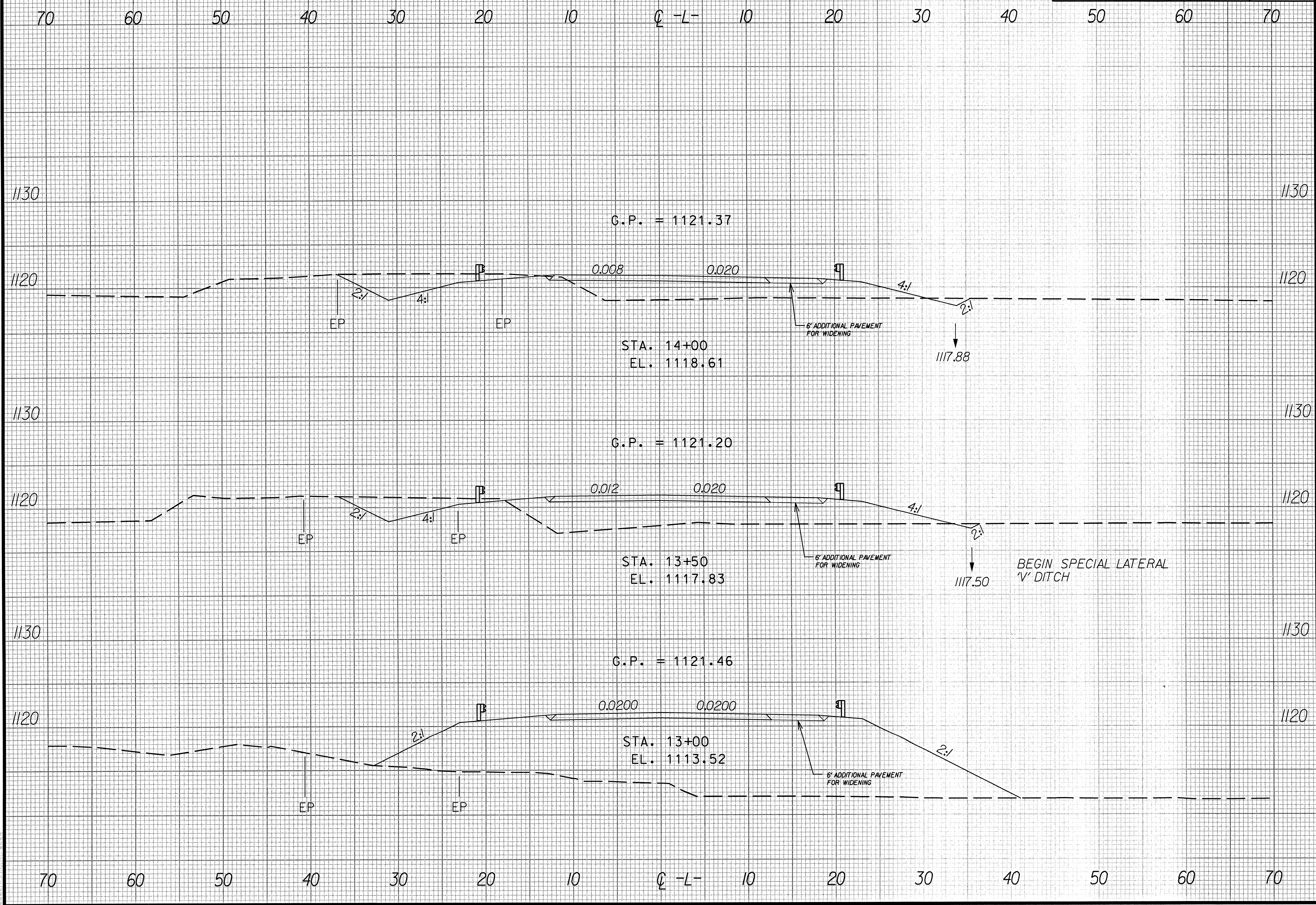

66
67
68
69
70
71
72
73
74
75
76
77
78
79
80
81
82
83
84
85
86
87
88
89
90
91
92
93
94
95
96
97
98
99
100

101
102
103
104
105
106
107
108
109
110
111
112
113
114
115
116
117
118
119
120
121
122
123
124
125
126
127
128
129
130
131
132
133
134
135
136
137
138
139
140
141
142
143
144
145
146
147
148
149
150
151
152
153
154
155
156
157
158
159
160
161
162
163
164
165
166
167
168
169
170
171
172
173
174
175
176
177
178
179
180
181
182
183
184
185
186
187
188
189
190
191
192
193
194
195
196
197
198
199
200

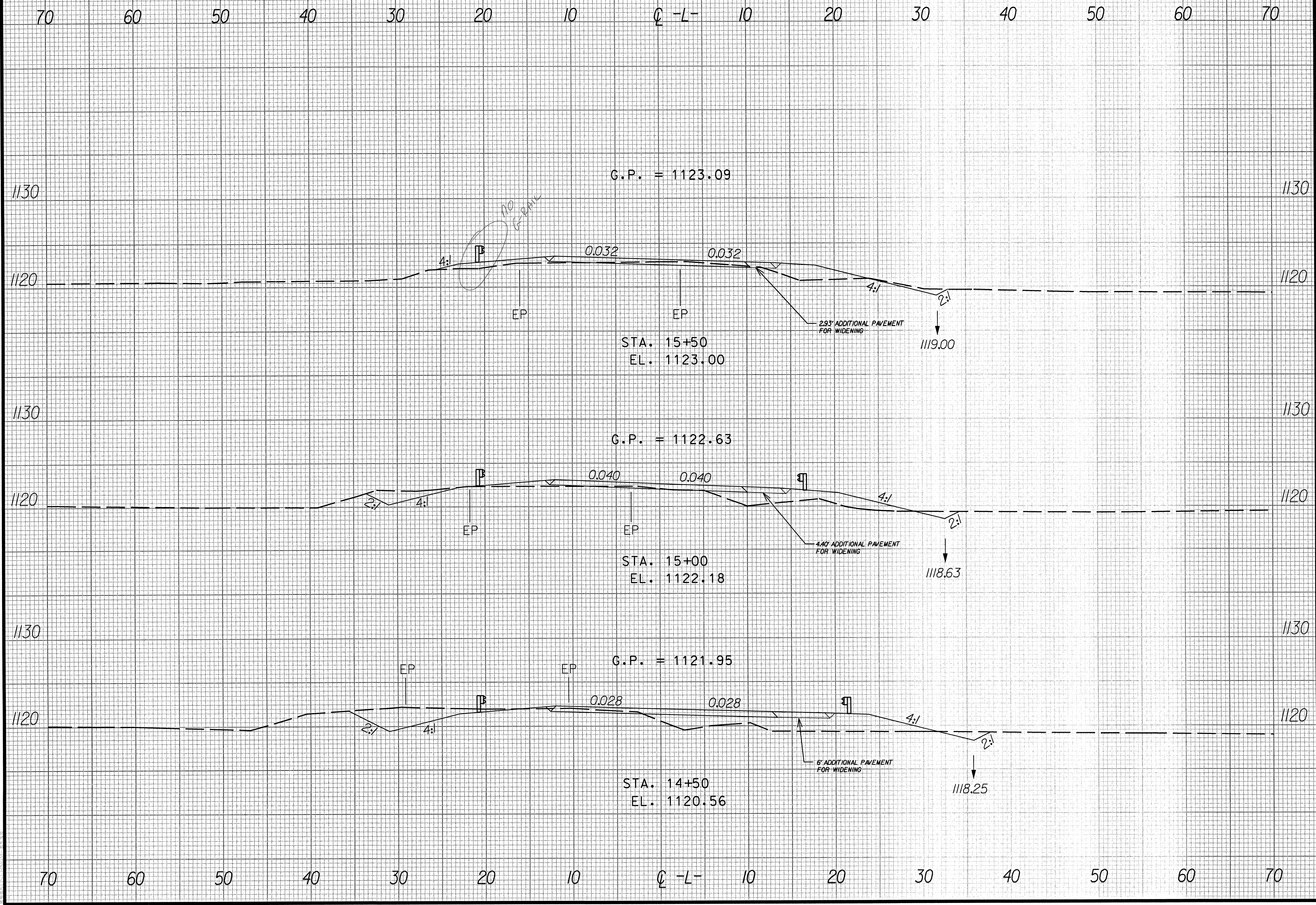

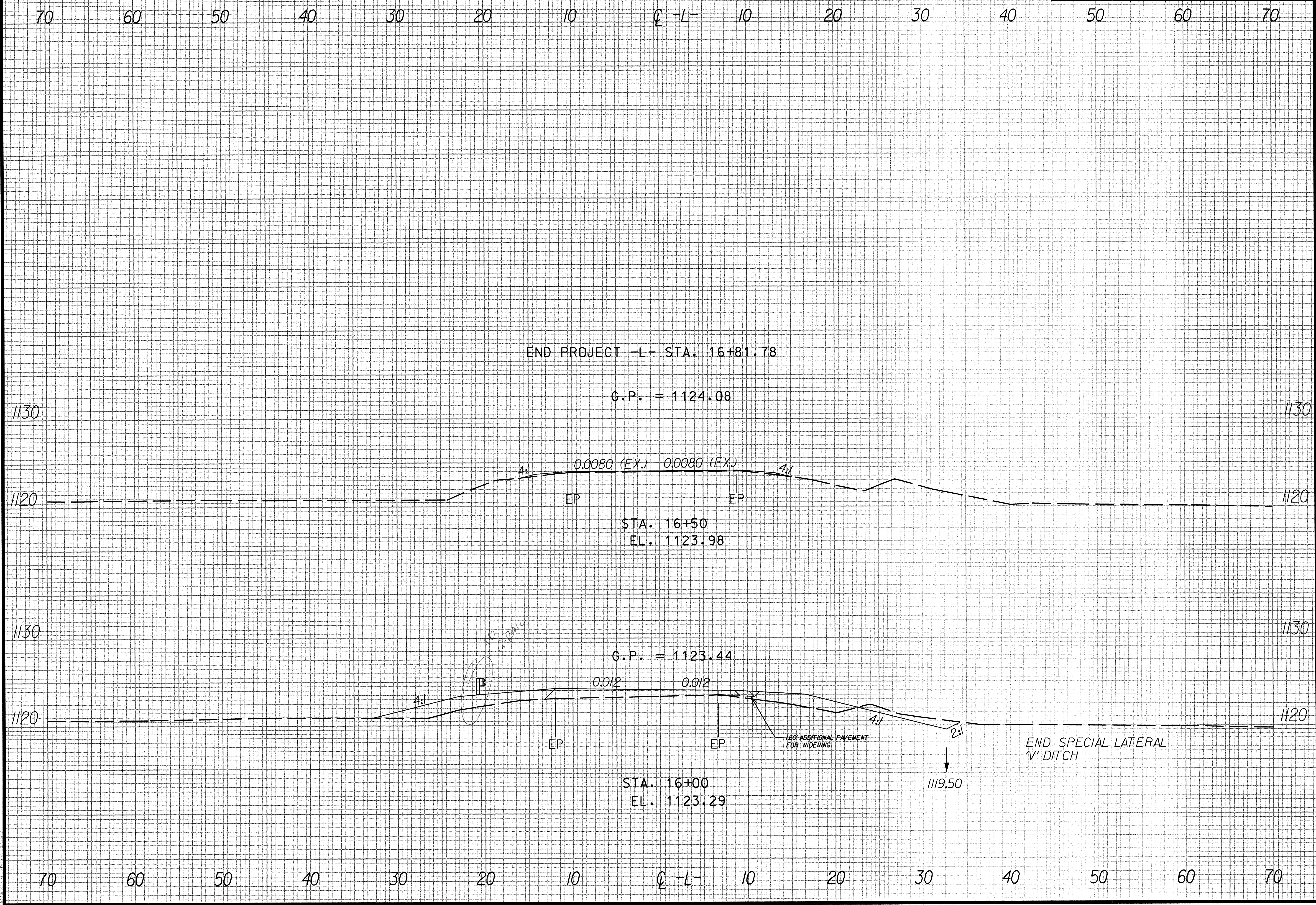

END PROJECT -L- STA. 16+81.78

G.P. = 1124.08

0.0080 (EX.) 0.0080 (EX.)

4:1

4:1

EP

EP

STA. 16+50
EL. 1123.98

G.P. = 1123.44

0.012 0.012

4:1

4:1

EP

EP

STA. 16+50
EL. 1123.29

150' ADDITIONAL PAVEMENT FOR WIDENING

END SPECIAL LATERAL V' DITCH

1119.50

NO GENERAL

B

10

2

10
 20
 30
 40
 50
 60
 70
 80
 90
 100
 110
 120
 130
 140
 150
 160
 170
 180
 190
 200
 210
 220
 230
 240
 250
 260
 270
 280
 290
 300
 310
 320
 330
 340
 350
 360
 370
 380
 390
 400
 410
 420
 430
 440
 450
 460
 470
 480
 490
 500
 510
 520
 530
 540
 550
 560
 570
 580
 590
 600
 610
 620
 630
 640
 650
 660
 670
 680
 690
 700
 710
 720
 730
 740
 750
 760
 770
 780
 790
 800
 810
 820
 830
 840
 850
 860
 870
 880
 890
 900
 910
 920
 930
 940
 950
 960
 970
 980
 990
 1000

10
 20
 30
 40
 50
 60
 70
 80
 90
 100
 110
 120
 130
 140
 150
 160
 170
 180
 190
 200
 210
 220
 230
 240
 250
 260
 270
 280
 290
 300
 310
 320
 330
 340
 350
 360
 370
 380
 390
 400
 410
 420
 430
 440
 450
 460
 470
 480
 490
 500
 510
 520
 530
 540
 550
 560
 570
 580
 590
 600
 610
 620
 630
 640
 650
 660
 670
 680
 690
 700
 710
 720
 730
 740
 750
 760
 770
 780
 790
 800
 810
 820
 830
 840
 850
 860
 870
 880
 890
 900
 910
 920
 930
 940
 950
 960
 970
 980
 990
 1000

