PROJ. REFERENCE NO.	SHEET NO.
B-3858	X-1

STATE OF NORTH CAROLINA
DIVISION OF HIGHWAYS

NOTE: EMBANKMENT COLUMN INCLUDES BACKFILL FOR UNDERCUT

CROSS-SECTION SUMMARY

Station	Uncl. Exc. (cu. yd.)	Embt (cu. yd.)	Undercut (cu. yd.)
-L-			
8+50.00	0	0	0
9+00.00	5	3	0
9+50.00	24	7	0
10+00.00	49	13	0
10+50.00	56	14	0
11+00.00	43	30	0
11+50.00	52	38	0
11+90.00 (BEG. BRIDGE)	0	14	0
SUMMARY # 1	**229**	**119**	
12+45.00 (END BRIDGE)	0	0	0
12+50.00	4	0	0
13+00.00	82	2	0
13+50.00	57	24	0
14+00.00	30	40	61
14+50.00	14	27	129
15+00.00	5	16	137
15+50.00	5	10	113
16+00.00	9	15	65
16+50.00	9	15	20
17+00.00	0	5	0
17+50.00	0	4	0
17+68.70	0	0	0
SUMMARY # 2	**215**	**158**	**525**
SUBTOTAL	**444**	**277**	**525**
-Y-			
10+50.00	0	38	0
11+00.00	0	45	0
11+50.00	0	0	0
SUBTOTAL	**0**	**83**	**0**
TOTAL	**444**	**360**	**525**

Approximate quantities only. Unclassified Excavation, Borrow Excavation, Fine Grading, Clearing and Grubbing, and Removal of Existing Pavement will be paid for at the contract lump sum price for "Grading."

Ramey Kemp & Associates, Inc.
Transportation Consulting Engineers
4928-A Windy Hill Drive Raleigh, North Carolina 27609
(919) 872-5115 fax (919) 878-5416

PROJECT REFERENCE NO.	SHEET NO.
B-3858	X-2

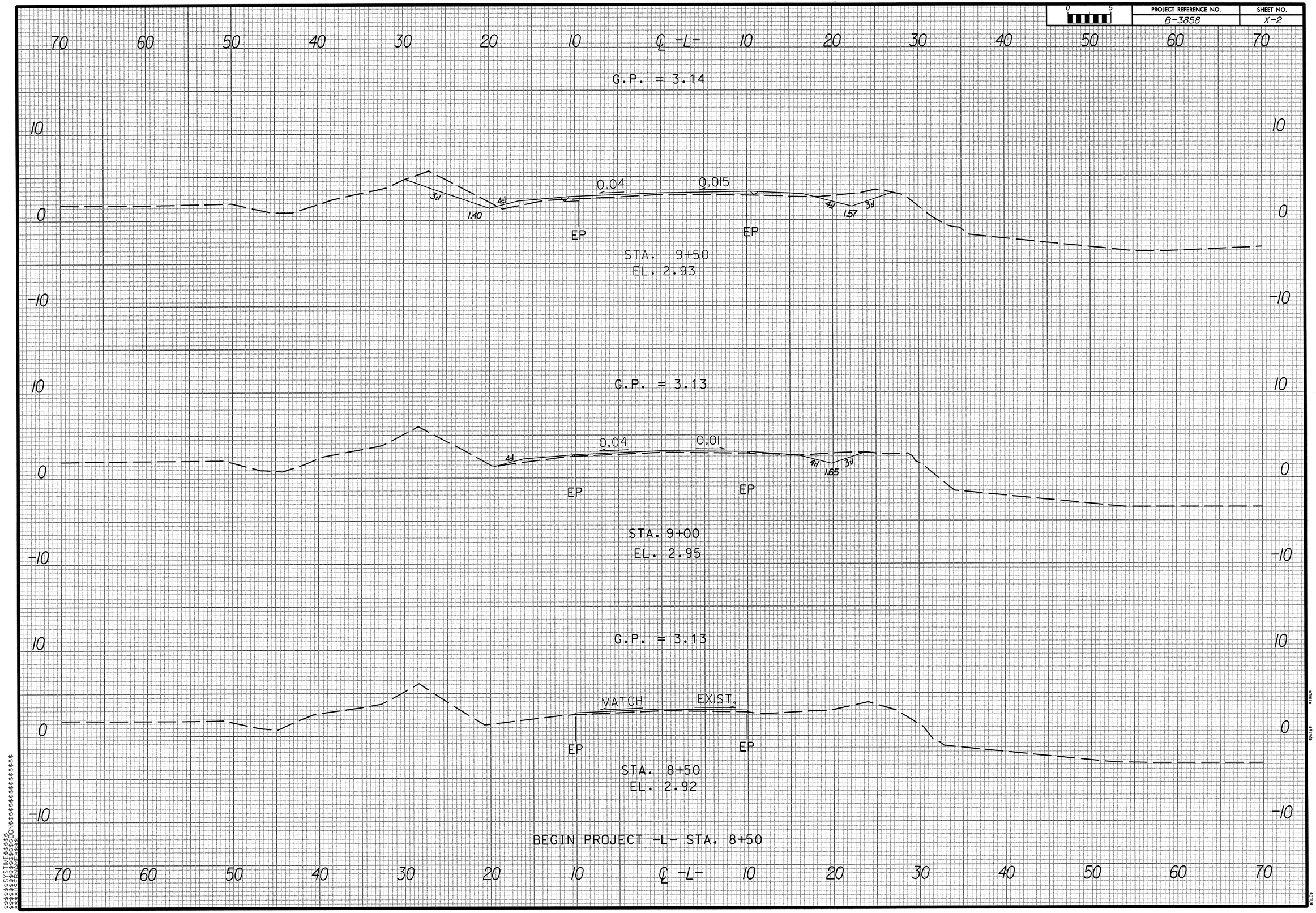

PROJECT REFERENCE NO.	SHEET NO.
B-3858	X-3

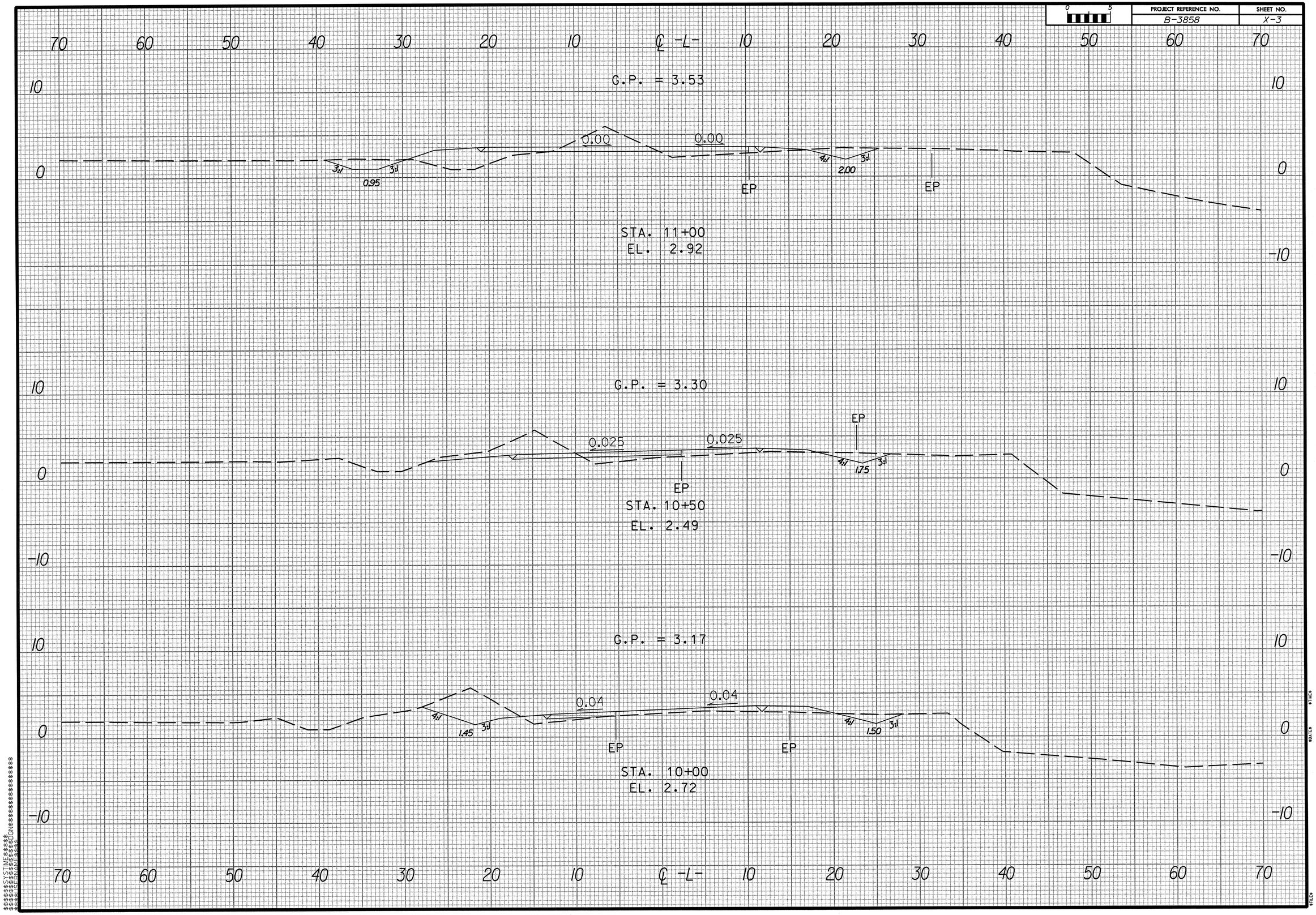

PROJECT REFERENCE NO.	SHEET NO.
B-3858	X-4

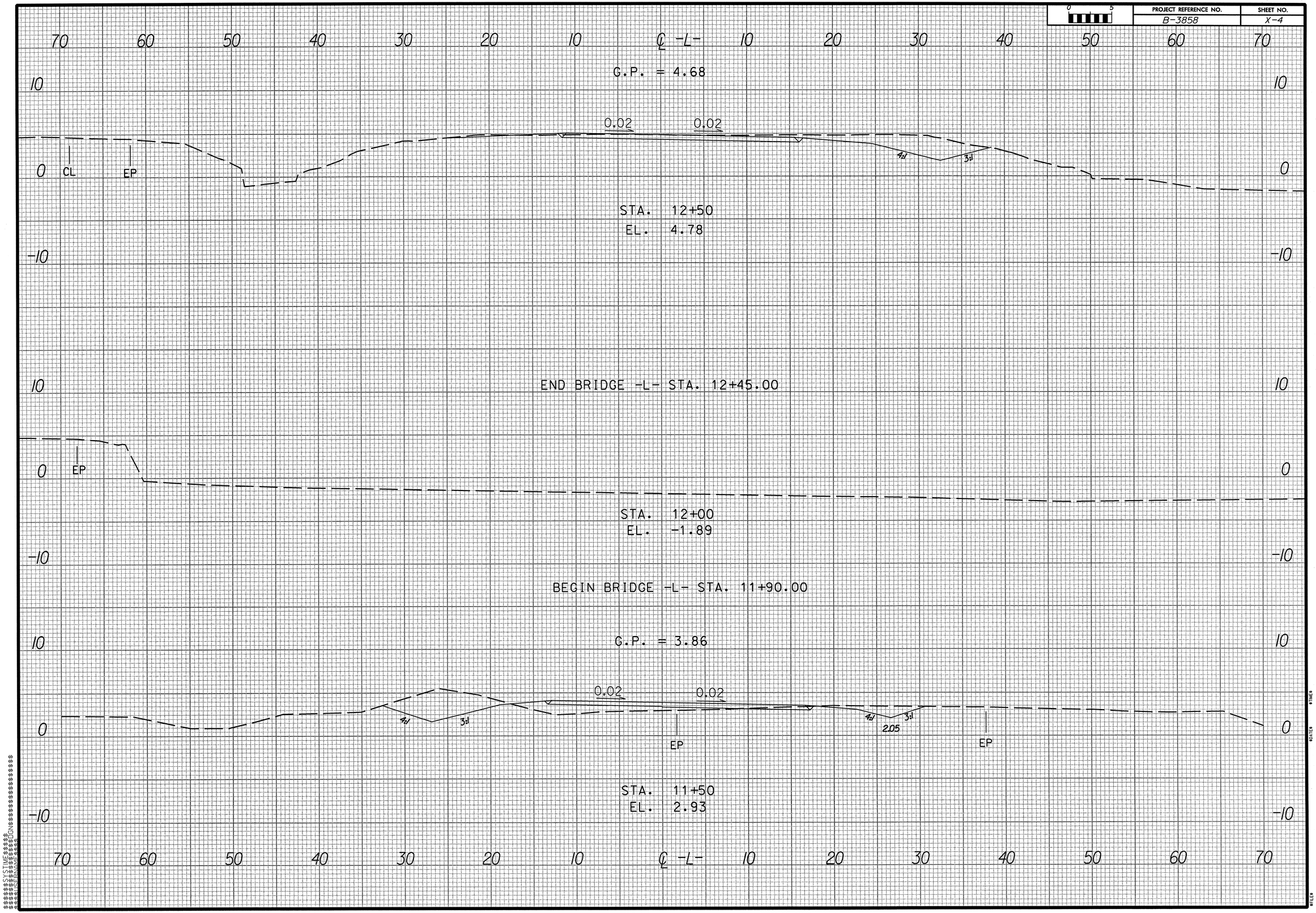

PROJECT REFERENCE NO.	SHEET NO.
B-3858	X-5

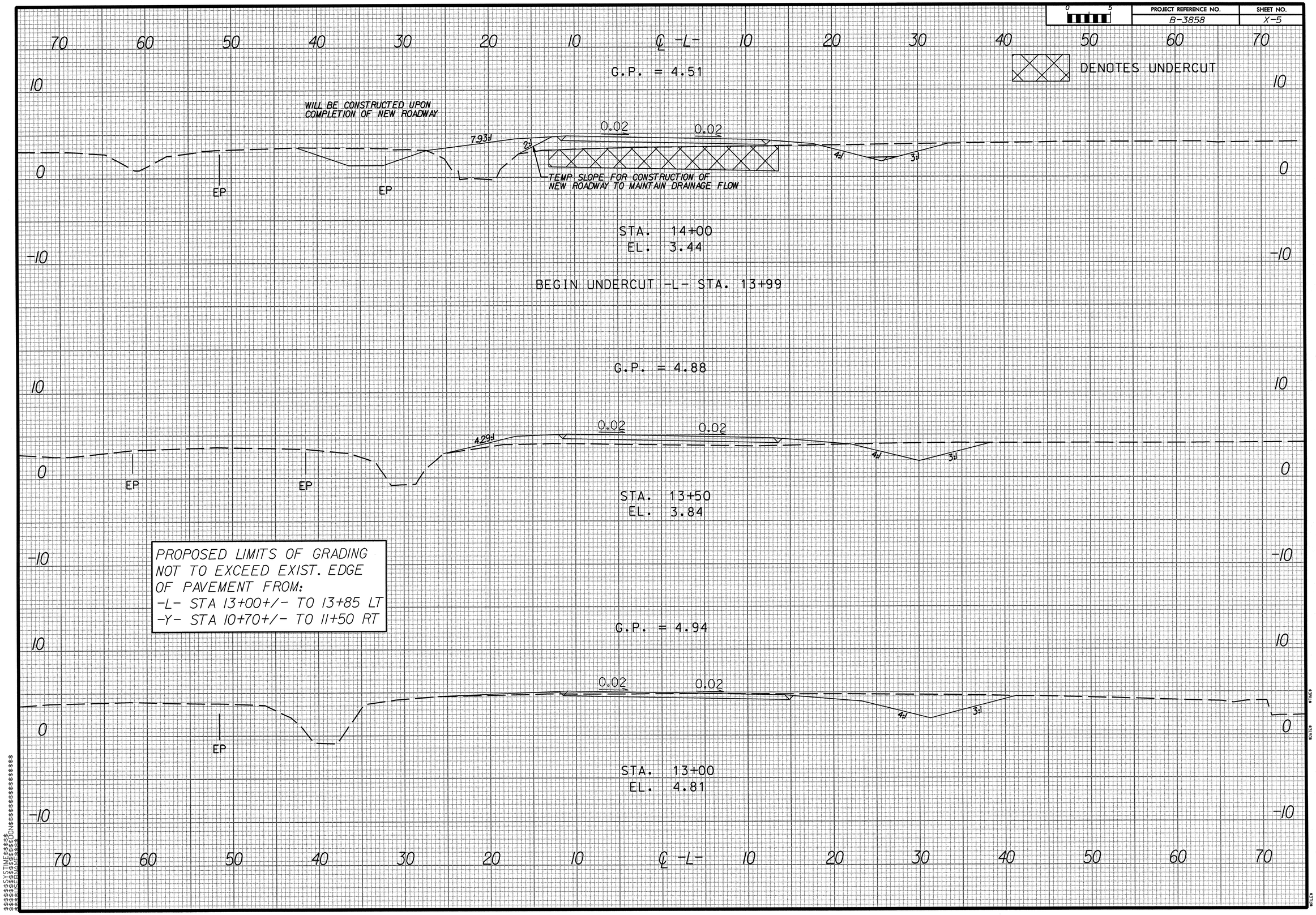

PROJECT REFERENCE NO.	SHEET NO.
B-3858	X-6

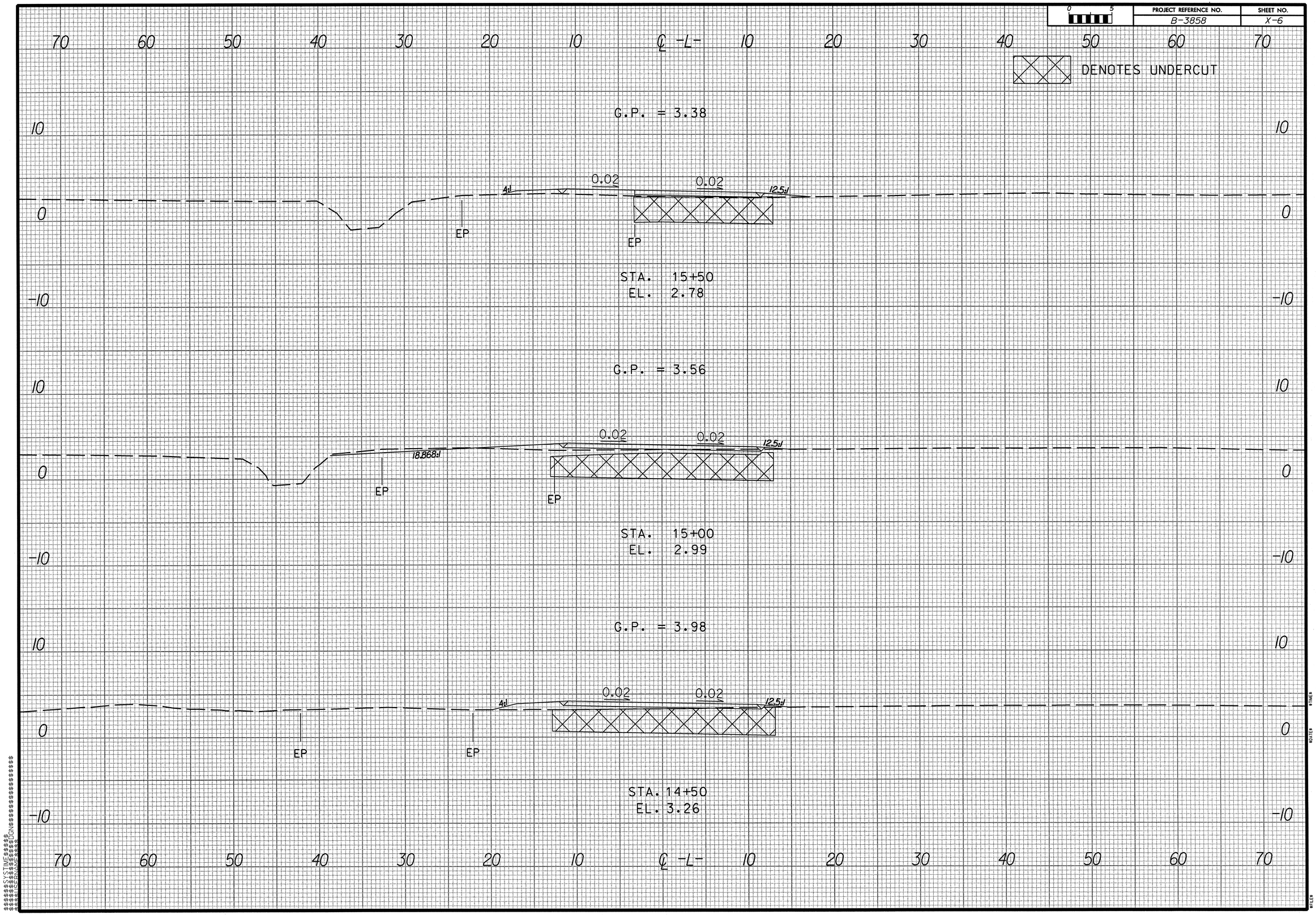

PROJECT REFERENCE NO.	SHEET NO.
B-3858	X-7

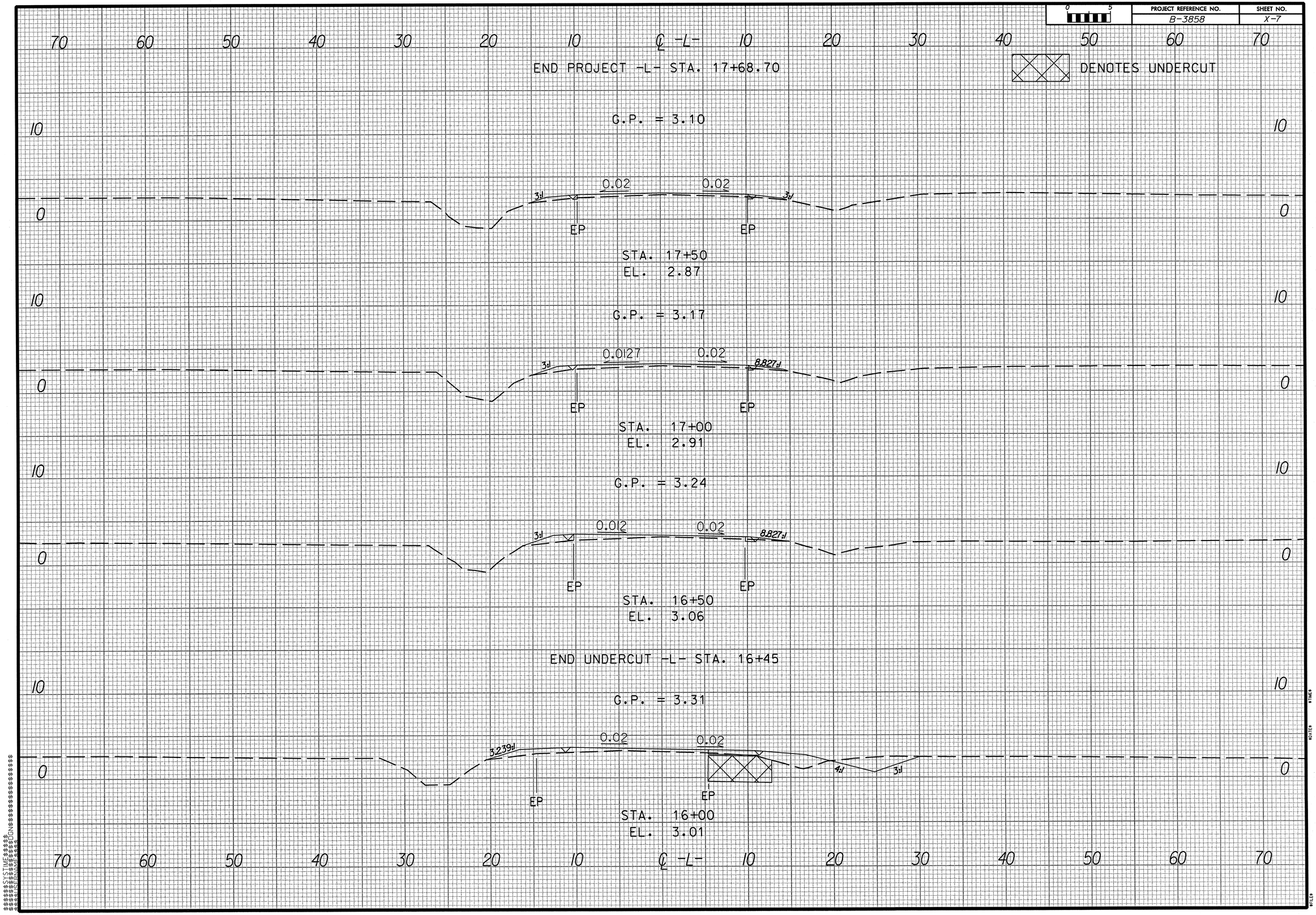

PROJECT REFERENCE NO.	SHEET NO.
B-3858	X-8

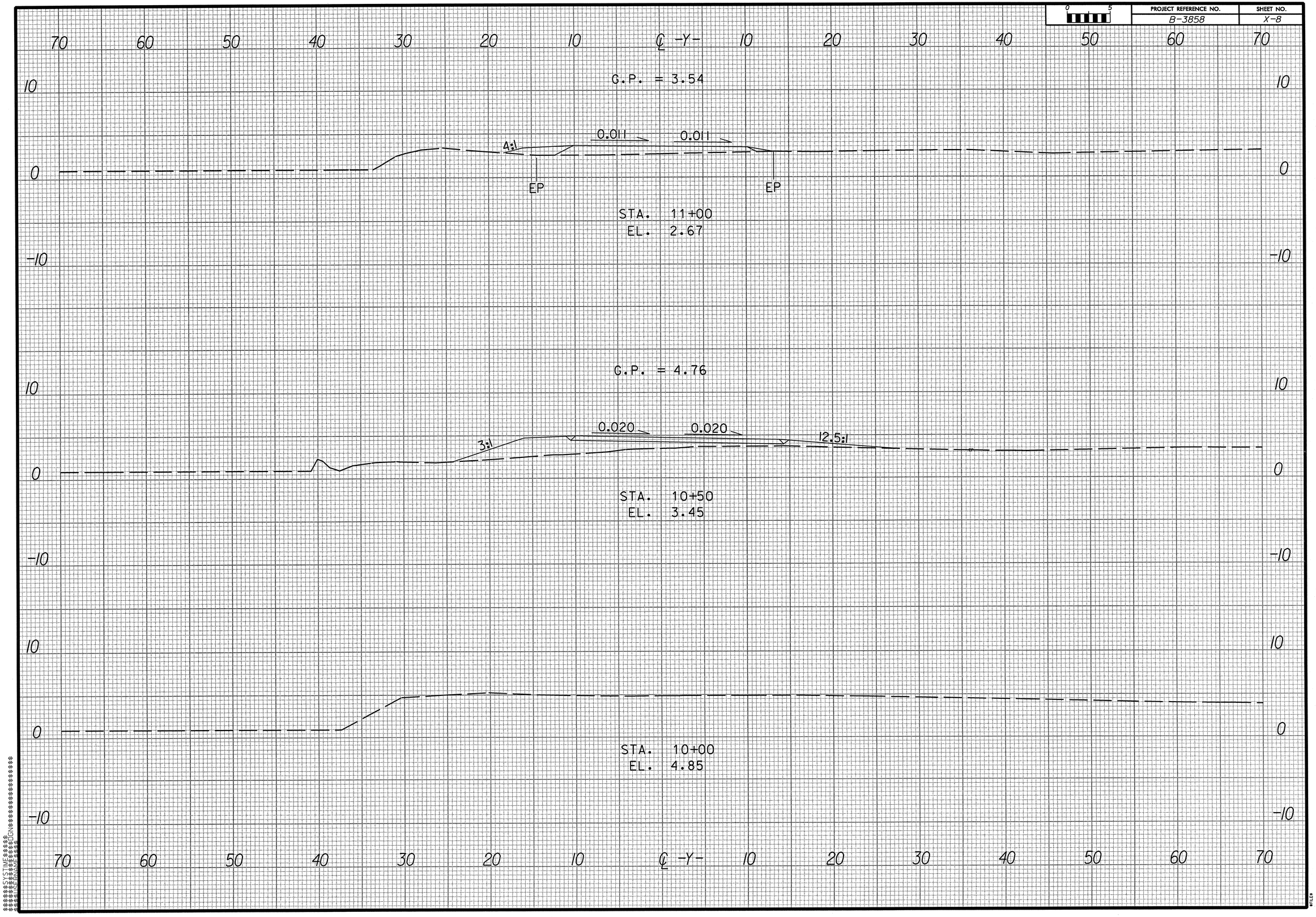
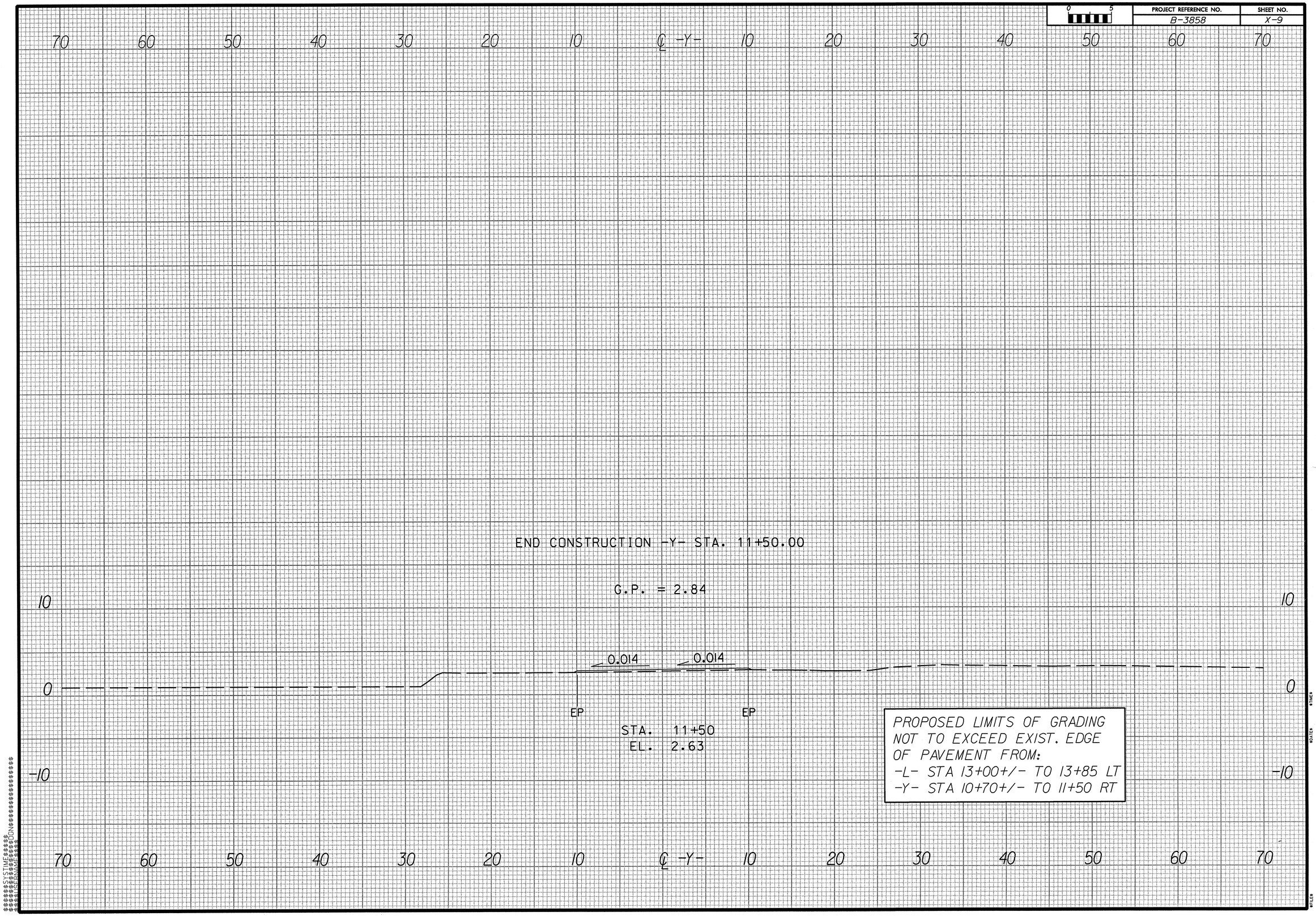
PROJECT REFERENCE NO.	SHEET NO.
B-3858	X-9