

# PAVEMENT MARKING SCHEDULE



## FINAL PAVEMENT MARKINGS/MARKERS

SYMBOL	DESCRIPTION	QUANTITY BREAKDOWN	PAY ITEM	TOTAL QUANTITY
<u>POLYUREA (4", 20MLS)</u>				
VA	WHITE EDGELINE	1163 L.F.		
VH	YELLOW SINGLE CENTERLINE	370 L.F.		
VI	YELLOW DOUBLE CENTERLINE	3124 L.F.		
				4657 L.F.
<u>POLYUREA (8", 20MLS)</u>				
VT	YELLOW DIAGONAL	108 L.F.		
				108 L.F.
<u>POLYUREA (24", 20MLS)</u>				
V3	WHITE CROSSWALK LINE	250 L.F.		
V8	YIELD LINE MINISKIPS	54 L.F.		
				304 L.F.
<u>POLYUREA PAVEMENT MARKING SYMBOL</u>				
WJ	SHARK TEETH	19 EA.		
				19 EA.
<u>PERMANENT RAISED PAVEMENT MARKERS</u>				
MA	YELLOW & YELLOW	49 EA.		
				50 EA.

## TEMPORARY PAVEMENT MARKINGS/MARKERS

SYMBOL	DESCRIPTION	QUANTITY BREAKDOWN	PAY ITEM	TOTAL QUANTITY
<u>PAINT (4")</u>				
PA	WHITE EDGELINE	8978 L.F.		
PD	2 FT. WHITE MINISKIP	46 L.F.		
PE	WHITE SOLID LANE LINE	100 L.F.		
PH	YELLOW SINGLE CENTERLINE	740 L.F.		
PI	YELLOW DOUBLE CENTERLINE	13648 L.F.		
				23548 L.F.
<u>PAINT (8")</u>				
PR	WHITE GORELINE	650 L.F.		
PS	WHITE DIAGONAL	240 L.F.		
PV	YELLOW DIAGONAL	616 L.F.		
				1506 L.F.
<u>PAINT (24")</u>				
P4	WHITE STOPBAR	274 L.F.		
P5	WHITE CROSSWALK LINE	500 L.F.		
P8	YIELD LINE MINISKIP	108 L.F.		
				712 L.F.
<u>PAINT MARKING SYMBOLS</u>				
Q1	SHARK TEETH	38 EA.		
QA	LEFT TURN ARROW	2 EA.		
QB	RIGHT TURN ARROW	6 EA.		
QC	STRAIGHT ARROW	2 EA.		
QD	COMBO. STRAIGHT/LEFT	4 EA.		
				52 EA.
<u>TEMPORARY RAISED PAVEMENT MARKERS</u>				
MH	YELLOW & YELLOW	116 EA.		
MI	CRYSTAL & RED	9 EA.		
				125 EA.

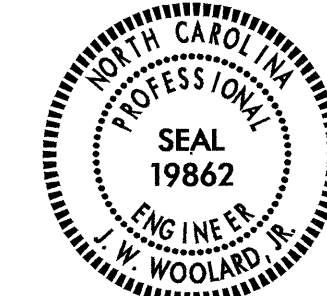
3-MAY-2005 15:00  
 \\efs-cctf501\B3509\Top\B3509\_Tc...fcp.dgn  
 ddparker AT TCU22400

APPROVED: <i>[Signature]</i> DATE: 6/1/05 	<b>PAVEMENT MARKING SCHEDULE</b>		<table border="1"> <tr> <th colspan="2">REVISIONS</th> </tr> <tr> <td> </td> <td> </td> </tr> <tr> <td> </td> <td> </td> </tr> <tr> <td> </td> <td> </td> </tr> </table>	REVISIONS							
REVISIONS											
SCALE: NONE DATE: FEB 2004 DWG. BY: DAP DESIGN BY: DAP REVIEWED BY: JWW	CARD FILE										

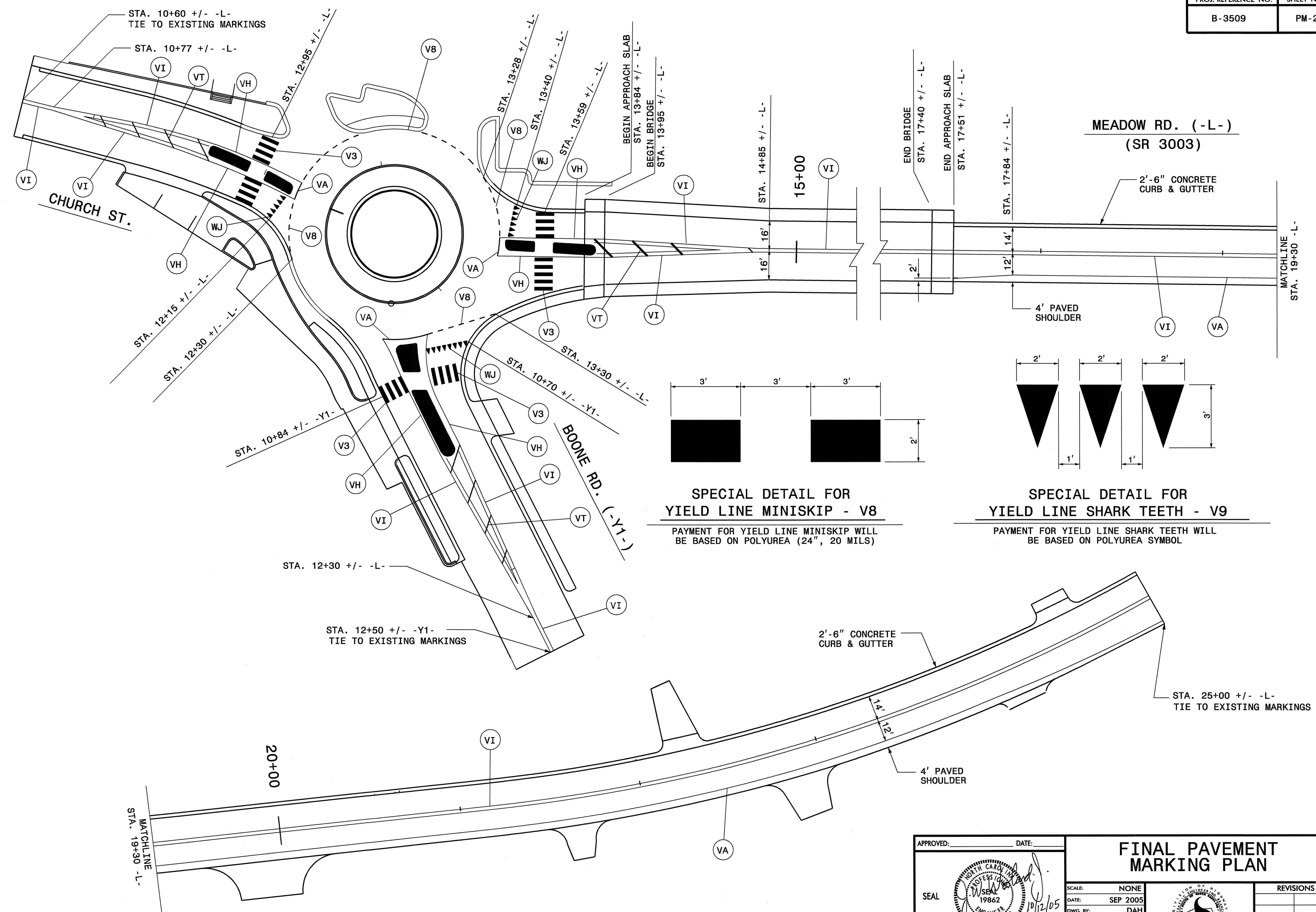

**SPECIAL DETAIL FOR YIELD LINE MINISKIP - V8**

PAYMENT FOR YIELD LINE MINISKIP WILL BE BASED ON POLYUREA (24", 20 MILS)

**SPECIAL DETAIL FOR YIELD LINE SHARK TEETH - V9**

PAYMENT FOR YIELD LINE SHARK TEETH WILL BE BASED ON POLYUREA SYMBOL

APPROVED:	DATE:	<b>FINAL PAVEMENT MARKING PLAN</b>	<table border="1"> <tr> <td>SCALE:</td> <td>NONE</td> </tr> <tr> <td>DATE:</td> <td>SEP 2005</td> </tr> <tr> <td>DWG. BY:</td> <td>DAH</td> </tr> <tr> <td>DESIGN BY:</td> <td>DAH</td> </tr> <tr> <td>REVIEWED BY:</td> <td>JWW</td> </tr> </table>	SCALE:	NONE	DATE:	SEP 2005	DWG. BY:	DAH	DESIGN BY:	DAH	REVIEWED BY:	JWW
SCALE:	NONE												
DATE:	SEP 2005												
DWG. BY:	DAH												
DESIGN BY:	DAH												
REVIEWED BY:	JWW												
		<table border="1"> <tr> <td>REVISIONS</td> </tr> <tr> <td> </td> </tr> <tr> <td> </td> </tr> <tr> <td> </td> </tr> </table>	REVISIONS										
REVISIONS													

12-OCT-2005 11:11  
 \\nets-cof503\projects\trafficcontrol\top\final\top\b3509\_tc.pmp\_pm02.dgn  
 ahayes AT WZTC22424