

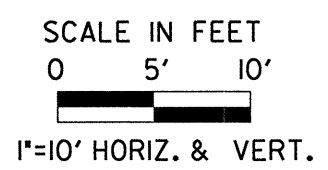

SECTION THROUGH PROPOSED END BENT 2

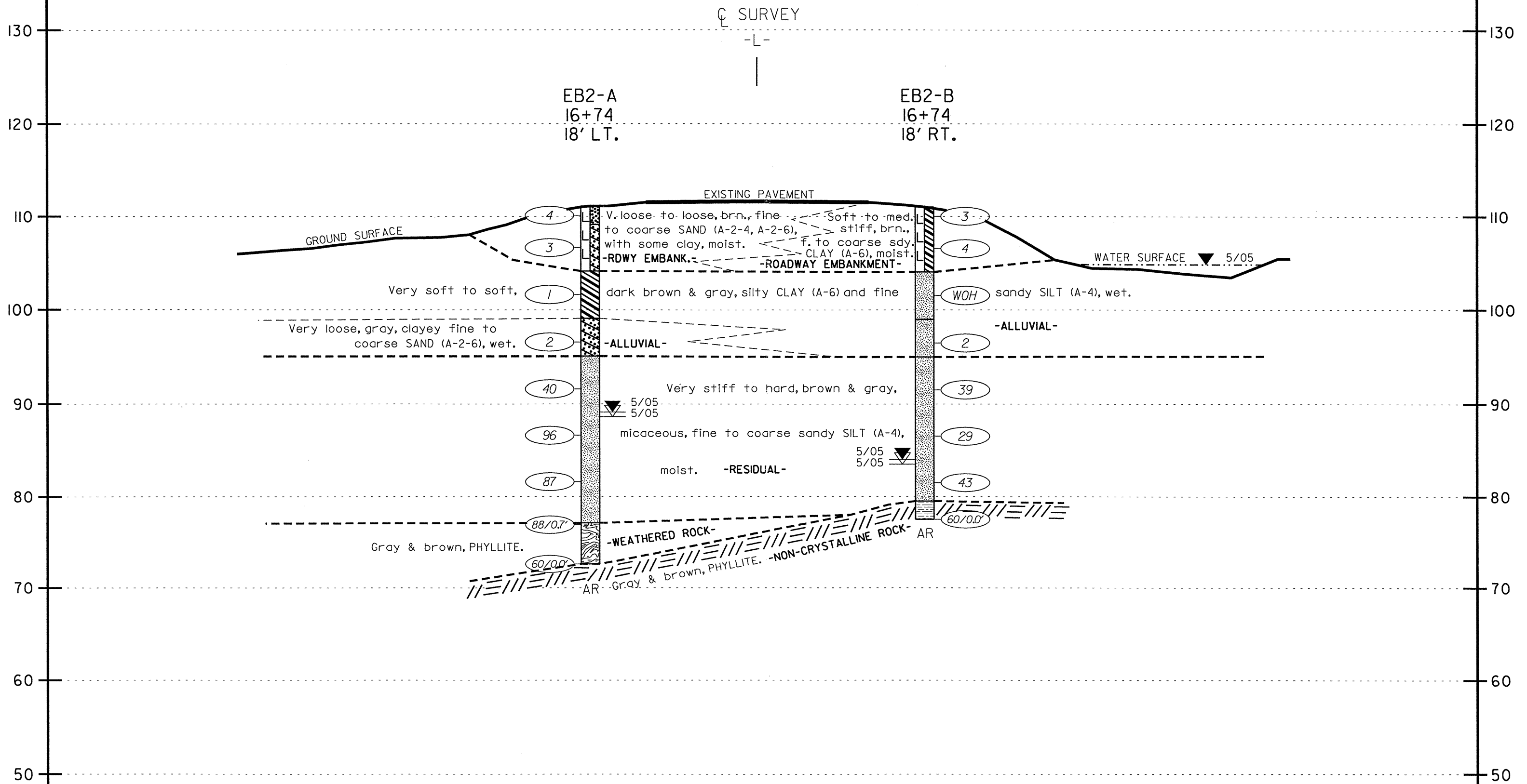

	FROEHLING & ROBERTSON, INC.		CLIENT: N.C. Department of Transportation		
	GEOTECHNICAL • ENVIRONMENTAL • MATERIALS ENGINEERS • LABORATORIES "OVER ONE HUNDRED YEARS OF SERVICE" 310 Hubert Street Raleigh, North Carolina 27603 (919) 828-3441; Fax: (919) 828-5751 www.FandR.com		LOCATION: Bridge No. 21 over Great Swamp on NC 222		
			PROJECT No.: 33656.1.I	COUNTY: Wayne	
			TIP No.: B-4319	FA No.: BRSTP-222(2)	
			DATE: 6/05	SCALE: 1"=10' HORIZ. & VERT.	DRAWING No.: 4